

HÖFISCHE
LEGENDE

N^{ro} III

2 varianti

2 različni partituro

37 + 44 popravljanih glasov

III

Ossian legende

II

Königs legende

I

höfische Legende (Der Minstrel)

N^{ro} III. Flösische Legende [Der Minstrel]

Solo Chor und ^{für} Orchester

comp:

Emerich Beran

(Partitur)

Nr. 33.

M II 3815/2-I

D 2010/4452

Solo: Der Minstrel — Baryton

Chor: Ritter und Frauen — Sopran, Alt, Tenor u. Bass

Handlung:

Der Troubadour tritt in den Rittersaal und begrüßt die anwesenden Ritter und Frauen. Diese heißen ihn willkommen, reichen ihm den Labetrunk und fordern ihn auf zu singen. Er singt eine Ballade, worauf er sich den Rittern und Frauen empfiehlt, die ihm ihren Dank aussprechen. —

NB: (Kann auch scenisch aufgeführt werden)

Tempo I.

Flauti Nr. 33

Oboe

Englischh.

Clarinetti

Sagotti

Cori

Trombi

Timpani

Tenori

Bassoni

Violini I.

Violini II.

Viola

Violoncelli e Contrabassi

Legenda III.

Moderato

Flauto I. II. & C ♩

Oboe & C ♩

Englischhorn & C ♩

Clarinetti BI. II. & # C ♩

Fagotti I. II. & C ♩

Corni I. II. F \sharp & C ♩

Corni I. II. C & C ♩

Arpa & C ♩

Tromba I. II. C & C ♩

Tenor I. II. & C ♩

Posaunen Bass III. & C ♩

Der Minstrel & C ♩

Violin I. & C ♩

Violin II. & C ♩

Viola & C ♩

Violoncelli & C ♩

Contra-Bassi & C ♩

(tritt in den Sälersaal)

Seid g-größt mir, ihr Herrn, ihr schö-nen Damen, welch herr lich' Bild darf hier mein Au-ge la ben, wech' hel' ner Kreis von schö-nen Damen, darf

Tempo

p mit: dol: col I.

aria p.

Fe.
Ob.
Cl.
Fag.
Cor.
Amp.
Chorus
Minstrel
Viol.
Br.
Cell.
e. Bass

glavo ** loco*

Solo

Pitter und Frauen:
Sopr. Willkommen dir du kühner Sanger, o sei willkommen uns!
Alti Willkommen mens! sei willkommen uns!
Tenor Willkommen mens! sei willkommen uns!
Bass Willkommen - men, du kü - hner, Sanger, o sei willkommen uns!

nun mein Aug, mein Her - ze la - ben.

Minstrel: Leid ge -

Timpani C. G.

Choir Part:
 Ritter und Frauen:
 Willkommen dir, du Kühnen Sängen hier bei
 chere wir den Ehren-trunknum dir
 chere hier bei chere wir den Ehren-trunknum
 Willkommen - men du Kühnen Sängen hier reichen wir - den Ehren-trunknum dir.

Minstrel Part:
 grüß mich Herrn ihr schönen Damen!

Instrumental Parts:
 Flutes: *a 2*
 Clarinets: *a 2*
 Bassoons: *a 2*
 Oboes: *a 2*
 Horns: *a 2*
 Trumpets: *a 2*
 Trombones: *a 2*
 Strings: *a 2*

Stav

loco

Fl.

Ob.

Cl.

Fag.

Cor.

Arpu.

Tr.

Ritter u. Frauen

gre nicht mehr, und sing' eine Mär!
 zög're nicht, nun zög're nicht mehr, sing' eine Mär!
 nun zög're nicht mehr und sing' uns eine Mär!

Minstrel

Habet dankt ihr Herrn ihr schönen Damen, wohl zög're ich nicht, mehr, und sing' Euch eine traurige Mär!

Viol.

Br.

Cell.

Basso

Timp.

Tempo

Solo ad.
p: dol.

mit: Solo dol.

mpa:

Ballade:

pp:
Minstrel

! gar sehr - bewegt - sie Euch - !
Einst - stand am Meer und
eine Burg hoch und hehr
Drinn ein holdes

mit:
pp:
ppiz:
pp:
ppiz:

sol I.

Fl.
 Ob.
 Cl.
 Fag.
 Cor.
 Trp.
 Pos.
 Minstrel
 Viol.
 Br.
 Ge.
 Baßo.
 Grand Cassa
 Timpani

f: dol:
Solo
f:
so schön und zart und fein .
Seel'-ger Minne voll
zu dem holden Töchterlein
war ein Ritter fein
ohne Becken

Musa G- A)
Musa C in E)

Minstrel

Temp.

Lei-chengug da-her und um ihr holdes Töch-terlein, ihr Töch-terlein, ein ed les Eltern-paar gar wein-te sehr - ! Der Ritter in deo Hergens

13

fop:

ff:

Musa 8-C
A-9

Sopr.
Chor.
Ten.
Bass.

Ritter und Frauen:

0 sei bedankt du kühnen Sängern für dei - ne trauige Män' , o wie nicht sie uns sehr
 0 sei - ne Män' für dei - ne trauige Män'; wie nicht sie sehr

Minstrel:

nun - mein Lieb, mein Her - ze laben

Tempo
pp:

Flauti
Oboi
Engl.
Clari.
Fagotti
Corni
C
Trombi.
C
Tromb.
Pos.
Basso
Timp.
Violini
I.
II.
Viola
Violoncelli
e
Contrabb.
Bassi

rit.

Fine

Perance $\frac{27}{9}$ 1892

Emeric Beran

Munder singt

Seid gegnigt mir ihr from
ihre fromen Damm
werly' froly Bild das mir
mein Herz nun dem Leben
werly' froly das ich von fromen
Damm
Dank ^{mir} singt
sich leben!

Vorrede

Solo: Der ~~Solo~~ Minstrel - Baryton

Chor: die Ritter in Jean - Soperat Tenor Bass
~~Handlung~~

Das Troubadour hat in der Ritterzeit
und besingt die Ritter und die Frauen
dieser haben ihre willkommen von ihm
ihre dem Leben und Freude ihn auf
zu singen
besingt mir ~~er~~ singt mir nun beladen
in ~~der~~ ~~Handlung~~
er singt er singt die Ritter, und Frauen
besingt ~~singt~~ besingt die ihr from
Dank entgegen.

Yes Minstrel

I

Seid gegnigt mir ihr from
ihre fromen Damm
werly' froly Bild das mir
mein Herz nun dem Leben
werly' froly das ich von fromen
Damm
Dank ^{mir} singt
sich leben!

Ritter in Frauen

willkommen dir
du kühne Sänger
o für willkommen sind
o für willkommen sind

Minstrel Seid gegnigt mir ihr from
ihre fromen Damm

Chor: willkommen dir
du kühne Sänger
für willkommen sind
deu Leben und dir

Frauen [deu Leben und dir] drei
Solo: und wolle Ritter

Lebens froly und froly

Handwritten musical score for a symphony orchestra, featuring the following instruments and parts:

- Fl.** (Flute): Includes dynamics like *p* and *pp*.
- Oboi** (Oboe): Includes dynamics like *pp*.
- Engl.** (English Horn): Includes the instruction *Solo dol.*
- Clar.** (Clarinet): Includes dynamics like *p*.
- Fglt.** (Fagott/Bassoon): Includes the instruction *Dolce*.
- Corn.** (Cornet): Includes dynamics like *pp*.
- Harf.** (Harp): Includes dynamics like *pp*.
- Tromb.** (Trumpet): Includes dynamics like *pp*.
- Posaun.** (Trumpet): Includes dynamics like *pp*.
- Timp.** (Timpani): Includes dynamics like *pp*.
- Piano** (Piano): Includes dynamics like *p* and *pp*.

Violino I.

II. Legende III.

comp. Emerich Beran

Andante

rit. Tempo

3x

Violino I ^{no}

Legenda III. *st. C. Perain*

Andante. *trigendo* *Moderato* *dol. tempo* *giz* *dol.* *rit.* *Tempo* *Solo* *Ad. g.*

- Adul g.* (Ad libitum) at the beginning of the first staff.
- more.* (more) in the second staff.
- mitt. tempo* (moderato tempo) in the third staff.
- dol.* (dolce) in the fourth staff.
- mitt. Tempo I* (moderato Tempo I) in the sixth staff.
- dol.* (dolce) in the seventh staff.
- 3.* (triple) in the eighth staff.
- mitt.* (moderato) in the tenth staff.

M II 3845/2-I-pul. 2

Violino I ^{no.}

Legenda *W. Beraw*

Audante.

stringendo

Moderato
tempo

dol.

rit.

rit. Tempo sul G.

Key markings and annotations include:

- Sub g.* (Staff 1)
- marc. rit. tempo* (Staff 2)
- dol.* (Staff 3)
- rit.* (Staff 4)
- rit. tempo* (Staff 5)
- dol.* (Staff 6)
- dol.* (Staff 7)
- rit.* (Staff 11)

M II 3815/2-I-mel.3

Violino I ^{no.}

Legenda ~~III.~~ Op. 108. No. 1. Berceuse

Andante.

Moderato

- Staff 1: *p₀*, *dol.*
- Staff 2: *Sul 9*, *marc.*, *rit.*
- Staff 3: *Tempo*
- Staff 4: *p₀*, *dol.*
- Staff 5: *cres.*, *rit.*, *rit. Tempo I*, *dol.*
- Staff 6: *cres.*
- Staff 7: *dol.*, *p₀*
- Staff 8: *din rit.*, *tempo*, *3*
- Staff 9: *rit.*

M 3815/2 - T - pul. 4

Violino Secondo *Legende* ~~X~~ *Emmer Berger*

Andante.

- ritu.* (ritardando) on the 4th and 8th staves.
- ant.* (antiphony) on the 4th staff.
- 3.* (triple) on the 5th staff.
- pi Dolce* (pizzicato dolce) on the 6th staff.
- Temp.* (tempo) on the 7th staff.
- Dimin.* (diminuendo) on the 7th and 8th staves.
- ritu.* (ritardando) on the 8th and 9th staves.

M. 2815/2-T-pil. 5

Violino Secondo II. Legende ~~X~~ comp Emerich Beran

Andante

Moderato

tempo

f *acc* *rit*

p *1.* *rit*

a tempo *1.* *3*

Tempo *3*

dim rit. *p rit*

dim *p* *rit*

rit

M II 3815/2-I-11.6

Violino Secondo Legendo & comp. Peran
Andante.

- String* (written above the second staff)
- esce* (written below the second staff)
- Moderato Tempo* (written above the third staff)
- ritto* (written below the third staff)
- Sul G.* (written below the fourth staff)
- ritto* (written above the fifth staff)
- dol.* (written above the sixth staff)
- ritto* (written below the seventh staff)
- Sul G.* (written below the eighth staff)
- ritto* (written below the ninth staff)
- Tempo* (written above the tenth staff)

Violino Secondo II. Legende ~~X~~ comp. Emericch Zeman

Andante.

string?

Moderato Tempo

ritto

ritto

Tempo II

dolce

ritto

Sul g.

ritto

- Dolce* (written above the first staff)
- ritto* (written above the second and third staves)
- at* (written below the second staff)
- Dimin.* (written below the fifth staff)
- ritto* (written below the sixth and seventh staves)
- ritto* (written above the eighth staff)
- ritto* (written below the ninth staff)

M 3815/2-1-pul. 8

Violino Secondo ^{III} *Legende* ~~Recomp.~~ Emer. Foran.
Andante.

Viola

II. Legende ~~X~~ comp. Emerich Beran

Andante

Grave

verte

- mf* (mezzo-forte) at the beginning.
- sfz* (sforzando) and *rit* (ritardando) markings.
- molto* (molto) and *lento* (lento) markings.
- rit* (ritardando) markings.
- Tempo* markings.
- enerc.* (energico) marking.
- dim o rit* (diminuendo o ritardando) marking.
- rit tempo* (ritardando tempo) marking.
- rit* (ritardando) markings.

M II 3815/2-I - vol. 10

Viola Legend ~~et~~ compo. Zeman.

Andante.

string.

Divisi

Moderato

cresc.....

rit. Tempo

riti.....

- mf* (mezzo-forte) at the beginning.
- divisi* (divided) above the first staff.
- sfz dol.* (sforzando dolce) above the first staff.
- rit.* (ritardando) appearing multiple times.
- Tempo I.* (first tempo) above the second staff.
- Tempo* (tempo) appearing twice.
- div.* (divisi) above the sixth staff.
- crec.* (crescendo) above the seventh staff.
- dim. rit.* (diminuendo ritardando) above the eighth staff.
- rit.* (ritardando) appearing multiple times in the lower staves.

The score concludes with a double bar line and a final chord.

M. II 9813/2-I-prot. 11

Legenda ~~X~~ alocil E. Peran Viola

Andante. *Grave.*

string.

ritto *Moderato*

Divisi

cresc...

ritto

pp *Tempo.*

ritto

Dimisi

tutti

ritto *pp.*

2.

1.

fo.

ritto

fo.

ritto *a dampo.*

Dim ritto

ritto

Violoncello I ^{no.}

Legenda *H. David C. P. B. B. B.* Andante.

- tempo* (written at the beginning of the first staff)
- rit.* (ritardando, appearing on the third and seventh staves)
- arco* (arco, appearing on the third and fourth staves)
- rit. marcato* (ritardando marcato, appearing on the sixth staff)
- crec.* (crescendo, appearing on the eighth staff)
- tempo* (written again at the beginning of the sixth staff)

There are two white rectangular redaction marks: one covering a portion of the eighth staff and another covering a portion of the ninth staff. The manuscript is written in dark ink on aged, slightly yellowed paper.

M II 3815/2-I
- pul. 14

1X

Violoncello II ^{elo}

Legenda III. Louis C. Berneau

Andante.

Key markings and instructions include:

- 1.* (First ending)
- rit* (ritardando)
- p* (piano)
- marc.* (marcato)
- arco* (arco)
- cresc.* (crescendo)
- f* (forte)
- Tempo* (Tempo)
- grave e ritenuto* (grave and ritenuto)
- 7* (fingerings)
- 5* (fingerings)
- tr* (trill)
- trict* (trill)

M II 3815/2-I-pul. 16

Legenda III. Viol. e. Contr. Basso

Andante grave

M II 3815/2-I-jul. 17

II. Legenda ~~III~~ Viol. e. Contrabasso

Andante. Grave.

Dynamic markings: *mf*, *f*, *ritto*, *pp*, *forte*, *arco*.

Tempo/Performance markings: *Moderato*, *ritto*.

Other markings: *ritto* (written multiple times), *pp*, *forte*, *arco*, *ritto*, *pp*, *forte*, *arco*.

Key markings and annotations include:

- ritto* (ritardando)
- arco marcato* (marked bow)
- arco* (arco)
- ritto* (ritardando)
- decrescend.* (decrescendo)
- Tempo. g* (Tempo giusto)
- 1.* (first ending)
- ritto* (ritardando)
- ritto* (ritardando)
- 5.* (fifth ending)
- Grave ritenuto* (Grave, ritenuto)

The score concludes with a double bar line and repeat signs.

M II 3875/2 - I - jul. 18

Flauto I.

II. Legende ~~III.~~ comp. Emerich Beran

Andante

M II 3815/2-I-pil. 19

Flauto II.

II. Legende ~~III.~~ comp. Emerich Beran

Andante

M II 3815/2-I-pul. 20

Oboe

II Legende 3. comp. Emerich Beran

Andante

M II 3815/2-I - pil. 21

~~Violoncello~~ C. ingl. II. Legende X. comp. Emerich Beran
Englischhorn

Andante

express.

string.

Moderato

I Tempo

cresc.

Tempo

rit. p

Solo

rit. 6

2

3

M II 3815/2-I - p. 22

Clarinetto I.

II Legende X. comp Emerich Beran

in B

Andante

f *mf* *p* *mol* *f* *p*

1. *shing.* *ff*

Tempo Solo *Moderato*

fp *dol.* *rit* *Tempo I.* *of*

Solo *dolcis.*

p *Tempo* *p* *rit* *dolcis.* *Solo*

dolcis *3*

rit

Solo *1.* *2.* *1.* *rit*

Solo

f dol.

Solo

f Dolcis

cresc.

Tempo

Solo

f dol.

M II 381 1/2 - I - jul. 23

Clarinetto II.

II. Legende ~~D.~~ comp Emericch Beran

in B

Andante

- Staff 1: Melodic line with slurs and accents.
- Staff 2: Bass line with slurs and accents.
- Staff 3: Bass line with the instruction "Solo" and "p dol." (piano, ad libitum).
- Staff 4: Melodic line with slurs and accents.
- Staff 5: Bass line with the instruction "Tempo" and "mit" (mit Tempo).
- Staff 6: Melodic line with slurs and accents.
- Staff 7: Bass line with the instruction "Solo" and "f" (forte).

M II 3815/2-I-put. 24

Fagotto I.

II Legende ~~X~~. comp Emericch Beran

Andante

Solo
of *mol.*

Solo
I. Tempo
f *mol.*

Solo
f

Solo
rit. *f* *mol.*

Solo
f

f *rit.*

M II 3815/2-I-pit. 15

M 3815/2-I - prot. 26

Corno I in F # Legenda ~~X~~. Emerich Beran

Andante

1. string

Tempo

ff marc.

Moderato

Solo

mit

6 Solo

mit

10 mit

1. Solo

3 Solo

Tempo

3 Solo

5

M II 3815/2-I-pul. 27

Conno 2^{do} in F II. Legende ~~X~~ Emerich Beran

Andante

1. 2. string. 1.

Moderate

Solo

Tempo

Tempo

Solo

1. 1. 3

1. Solo

1. 5

1. 10

Solo

rit

rit

M II 3815/2-I - part. 28

Corno 3. in F II. Legende X. Emerich Beran

Andante

Key features of the score include:

- Staff 3:** Contains a melodic line with a *Solo* marking and dynamics *fp* and *dec.* (decrescendo).
- Staff 4:** Shows a change in tempo to *Moderato*. It includes a *rit.* (ritardando) marking and a double bar line.
- Staff 5:** Continues the melodic line with a *rit.* marking and a *Solo* marking.
- Staff 6:** Features a melodic line with a *rit.* marking and a *Solo* marking.
- Staff 7:** Includes a *rit.* marking and a *Solo* marking.
- Staff 8:** Shows a change in tempo to *Tempo* (4/4). It includes a *rit.* marking and a *Tempo I* marking.
- Staff 9:** Features a melodic line with a *rit.* marking and a *Tempo I* marking.
- Staff 10:** Ends with a melodic line and a *rit.* marking.

M II 4815/2-I-pit. 29

M II 9815/2-1-mit. 30

Tromba I. in F ^{II} Legende ~~X~~. Emerich Beran

Andante

1. 2 string. f

1. ff more. Moderato 13 Tempo 6

f 10 Solo 9

1. Tempo I. 3 4

4. Tempo 5 3 1 10

1. Tempo 15

M II 3215/2-I-pul. 31

Tromba II. in F II. Legende ~~3.~~ Emerich Beran

Andante

M II 3815/2-I. mel. 32

Posaune Tenor I. ~~II~~ Legende ~~III~~. comp. Emerich Beran

Andante

1. $\hat{\theta}$ 1. $\hat{\theta}$ 2 $\hat{\theta}$

String. f

1. $\hat{\theta}$ $\hat{\theta}$ $\hat{\theta}$ $\hat{\theta}$ $\hat{\theta}$ $\hat{\theta}$

ff a tempo

1. $\hat{\theta}$ $\hat{\theta}$ $\hat{\theta}$ $\hat{\theta}$ $\hat{\theta}$ $\hat{\theta}$

No. Derats 13 17

Tempo 1. 1. 10

Flauti

ff ten.

1. $\hat{\theta}$ 5 9

dim.

Tempo I. Tempo I.

1. $\hat{\theta}$ 2 $\hat{\theta}$ $\hat{\theta}$ $\hat{\theta}$ $\hat{\theta}$ $\hat{\theta}$

75

p

M II 3245/2-I-jul. 33

Posaune Tenor II II. Legende X comp Emerich Beran

Andante

Moderato
rit
1. tempo
rit
Flauti
f ten.
Tempo
rit
15
rit

M II 3815/2-I-pul. 34

Posaune Basso II. Legende ~~X~~ comp. Emerich Beran

Andante

1. string f#d

1. a tempo

Moderato mit 13

1. mit 17

tempo 13 mit 9

1. mit 10

Balla de tempo Flauti

ten.

1. mit 5

1. mit 9

dim.

Tempo I.

mit 15

mit 7

M II 3215/2-I - pul. 35

Timpani C - G II. Legende III. comp. Emerich Beron

Andante

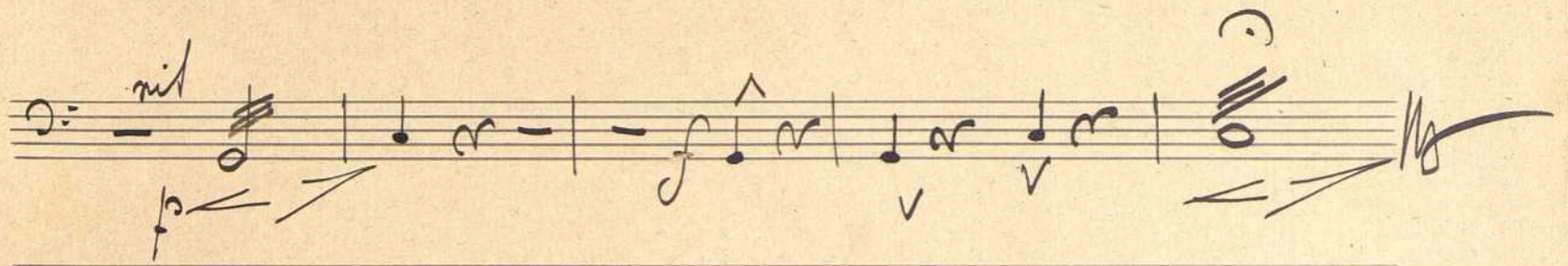

M II 3815/2-I-pul. 36

Grande Cassa : senza Piatti :

II Legenda X

comp
Emerich Beran

Andante 75 Moderato 13

17 13 22 Ballade Flauti 13

Solo f v Solo f v

M II 3815/2 - I - pul. 37

Arpa

II. Legendes ~~X~~ per Emerich Beran

Moderato

Andante

Sempol.

M II 3815/2-I-met. 38

Emerik BERAN

(1868 - 1940)

II: Legenda ("Minstrel")

1892

M II 3815/2-I-pul. A

POPRAVEK

VIOLA

K

Vsfaeljeno pri pater violo. KSK 1

POPRAVEK

VIOLA

Vstavljeno pri partu viole. KSK

2

M II 3815/2-I-jul. 3

