Cerkveni Glasbenik (Priloge)
L. 1892. – 1893 (8 str)

GRADUALIA

TRACTUS ET SEQUENTIAE

PRO DOMINICIS ET FESTIS ANNI ECCLESIASTICI
CUM VESPERIS IN SABBATO SANCTO

AD IV VOCES INAEQUALES

(ORG. NON OBLIG.)

PARTIM ETIAM AD I VOCEM CUM ORGANO

AUCTORE

ANT. FOERSTER

MAGISTRO CAPELLAE IN ECCLESIA CATHEDRALI,
DIRECTORE SCHOLAE ORGANOEDORUM ETC.

Op. 54.

Pr. I fl. 50 x. (3 coronae).

LABACI
SUMPTIBUS AUCTORIS – TYPIS R. MILIC.

Melodija ~~teme:~~ 1) iz škale
2) iz akordov [illegible]
3 in raznih drugih intervalov.

M II 131904

II 131904

Narodna in univerzitetna knjižnica - Ljubljana

P. D 13/1958.

Gradualia

in festis per annum occurrentia

IV voc. inaequal. (etiam una voce c. org.)

auctore **Ant. Foerster**.

1.

Dominica I. Adventus.
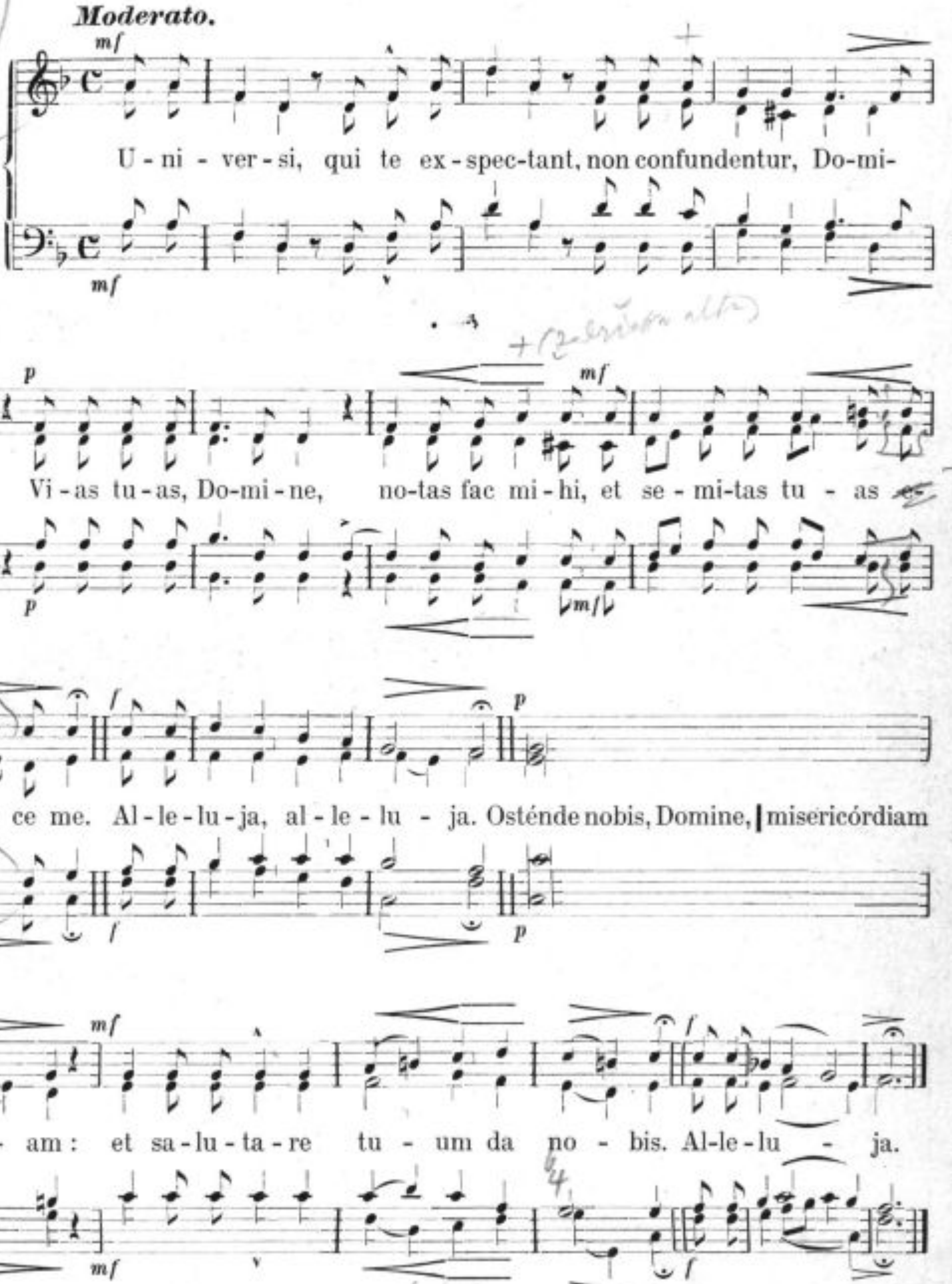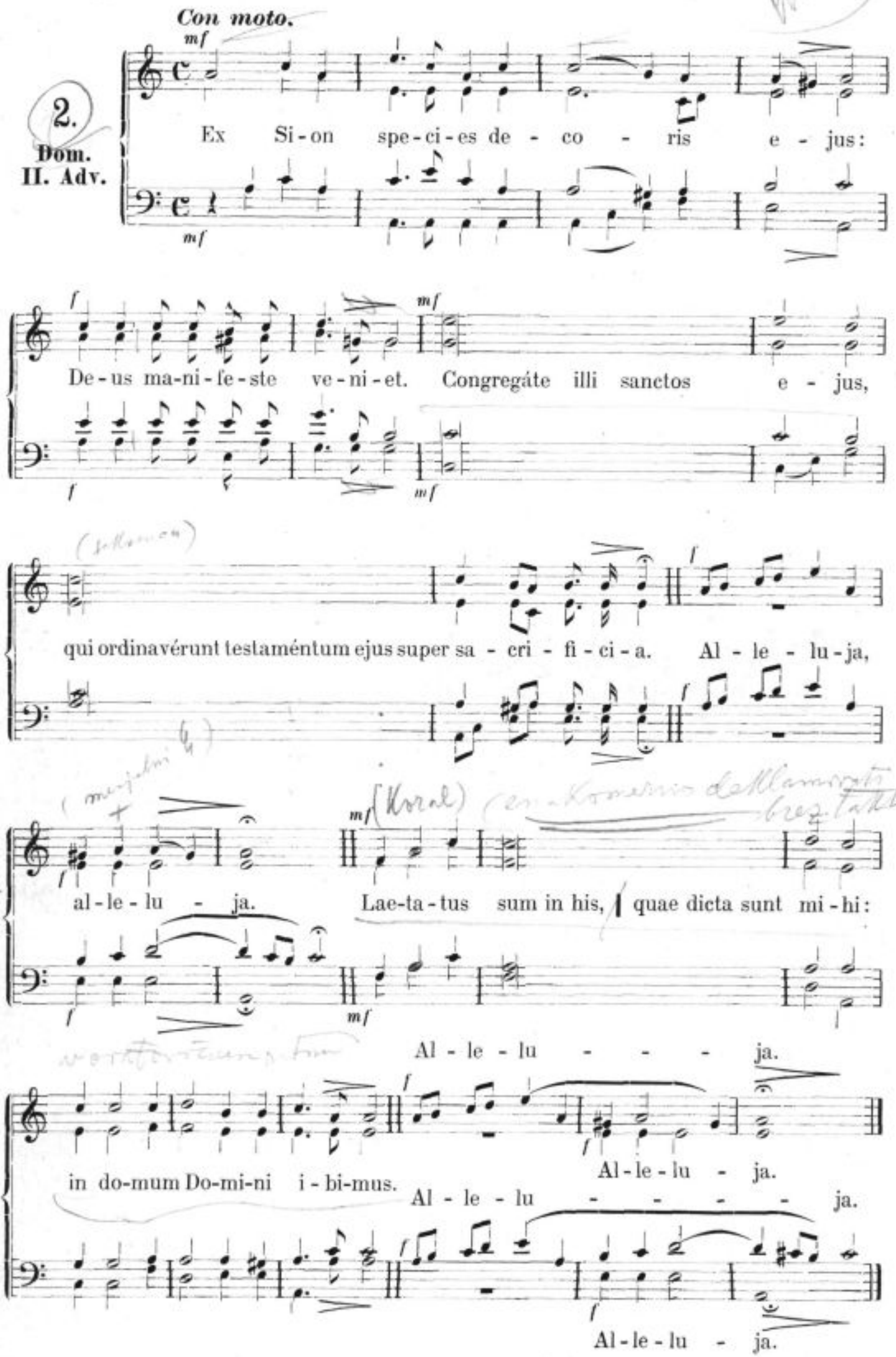
Con moto.
2.
Dom.
II. Adv.
Ex Si-on spe-ci-es de - co - ris e - jus:
De-us ma-ni-fe-ste ve-ni-et. Congregáte illi sanctos e - jus,
qui ordinavérunt testaméntum ejus super sa - cri - fi - ci - a. Al - le - lu - ja,
al - le - lu - ja. Lae-ta-tus sum in his, quae dicta sunt mi - hi:
Al - le - lu - - - ja.
in do-mum Do-mi-ni i - bi-mus. Al - le - lu - ja.
Al - le - lu - - - - ja.
Al - le - lu - ja.

3.

Dom. III. Adv.
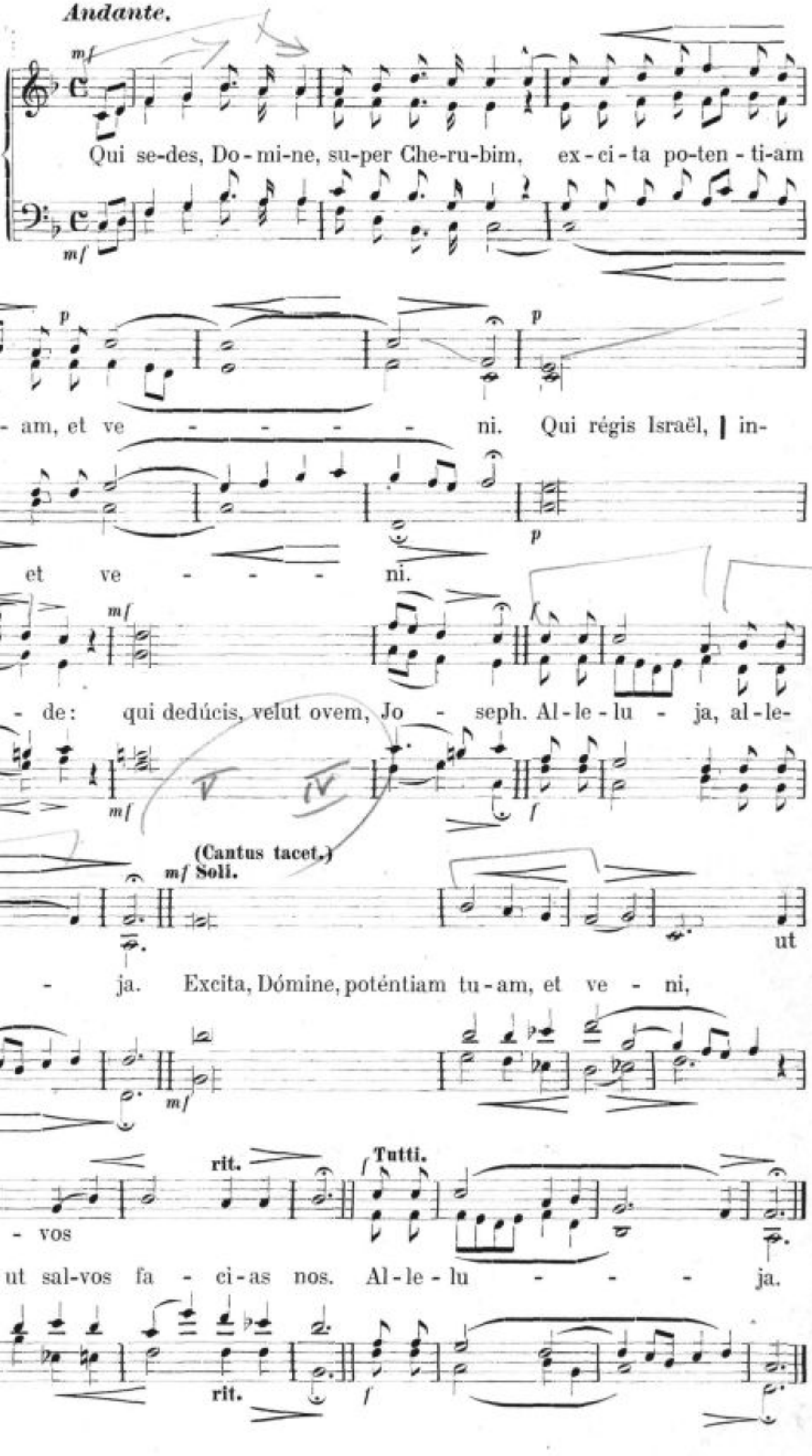
Andante.
mf
Qui se-des, Do-mi-ne, su-per Che-ru-bim, ex-ci-ta po-ten-ti-am
p
tu-am, et ve - - - - ni. Qui régis Israël, in-
et ve - - - ni.
mf
ten-de: qui dedúcis, velut ovem, Jo-seph. Al-le-lu-ja, al-le-
f
(Cantus tacet.)
mf Soli.
lu - ja. Excita, Dómine, poténtiam tu-am, et ve - ni,
ut
sal - vos
rit.
Tutti.
ut sal-vos fa - ci-as nos. Al-le-lu - - - - ja.
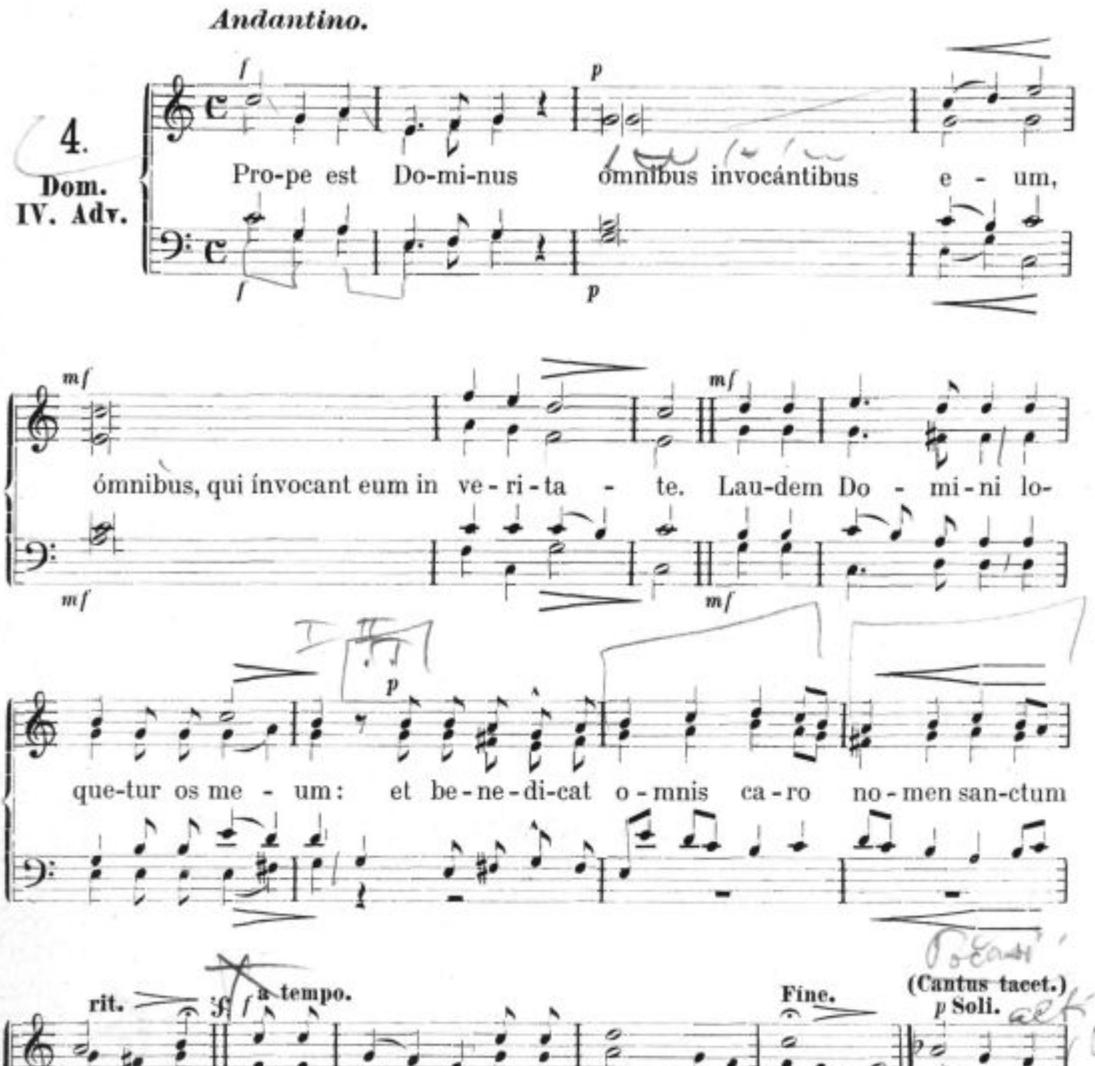
TISKARNA R. MILIĆEVA. — LJUBLJANA.
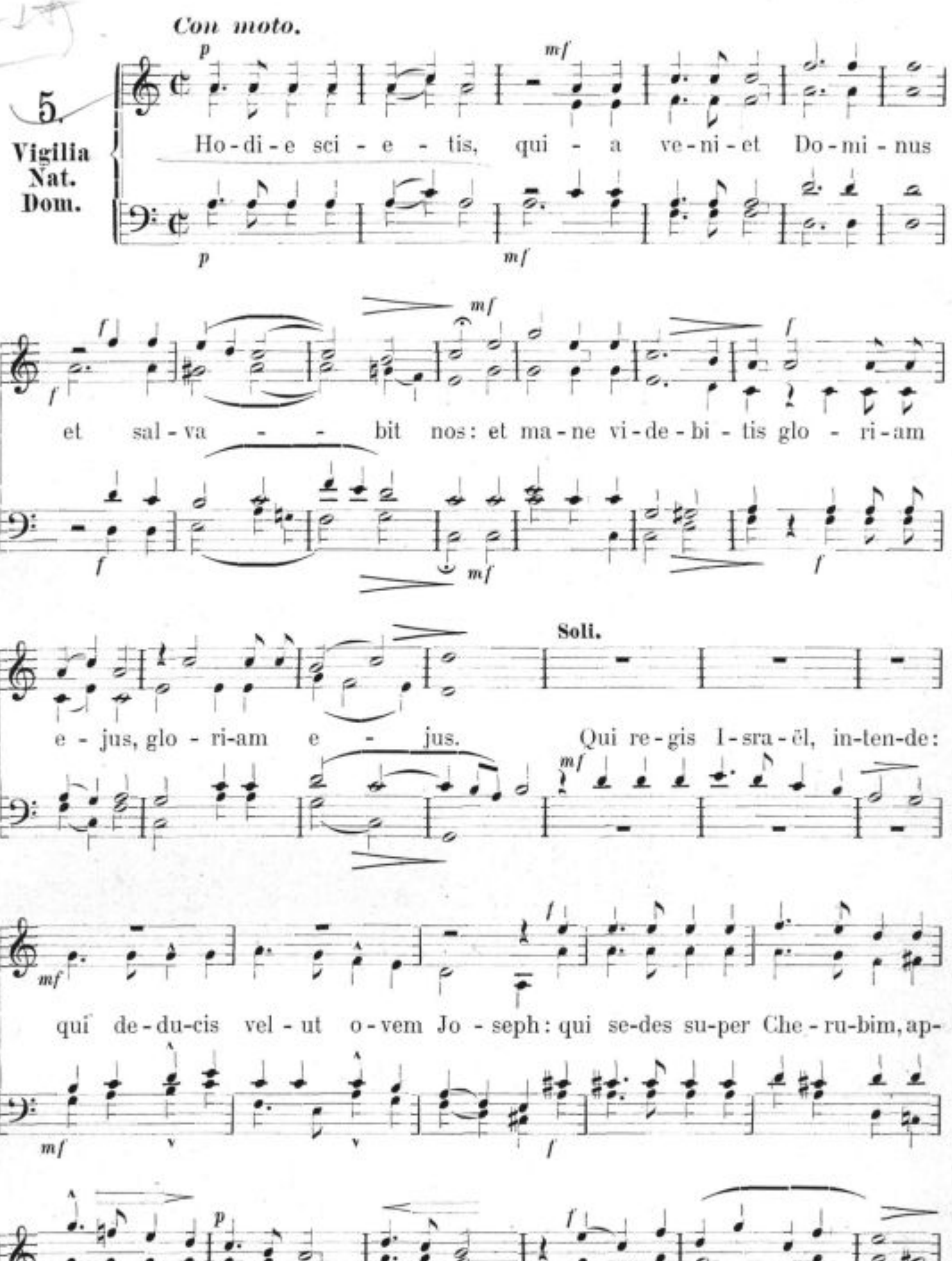
Con moto.
5.
Vigilia Nat. Dom.
p
mf
Ho-di-e sci-e-tis, qui-a ve-ni-et Do-mi-nus
f
et sal-va - - bit nos: et ma-ne vi-de-bi-tis glo-ri-am
e-jus, glo-ri-am e-jus.
Soli.
Qui re-gis I-sra-ël, in-ten-de:
qui de-du-cis vel-ut o-vem Jo-seph: qui se-des su-per Che-ru-bim, ap-
pa-re co-ram E-phra-im, Be-nja-min et Ma-nas - - -
E - phra-im, Be-nja-min et Ma-nas - - -
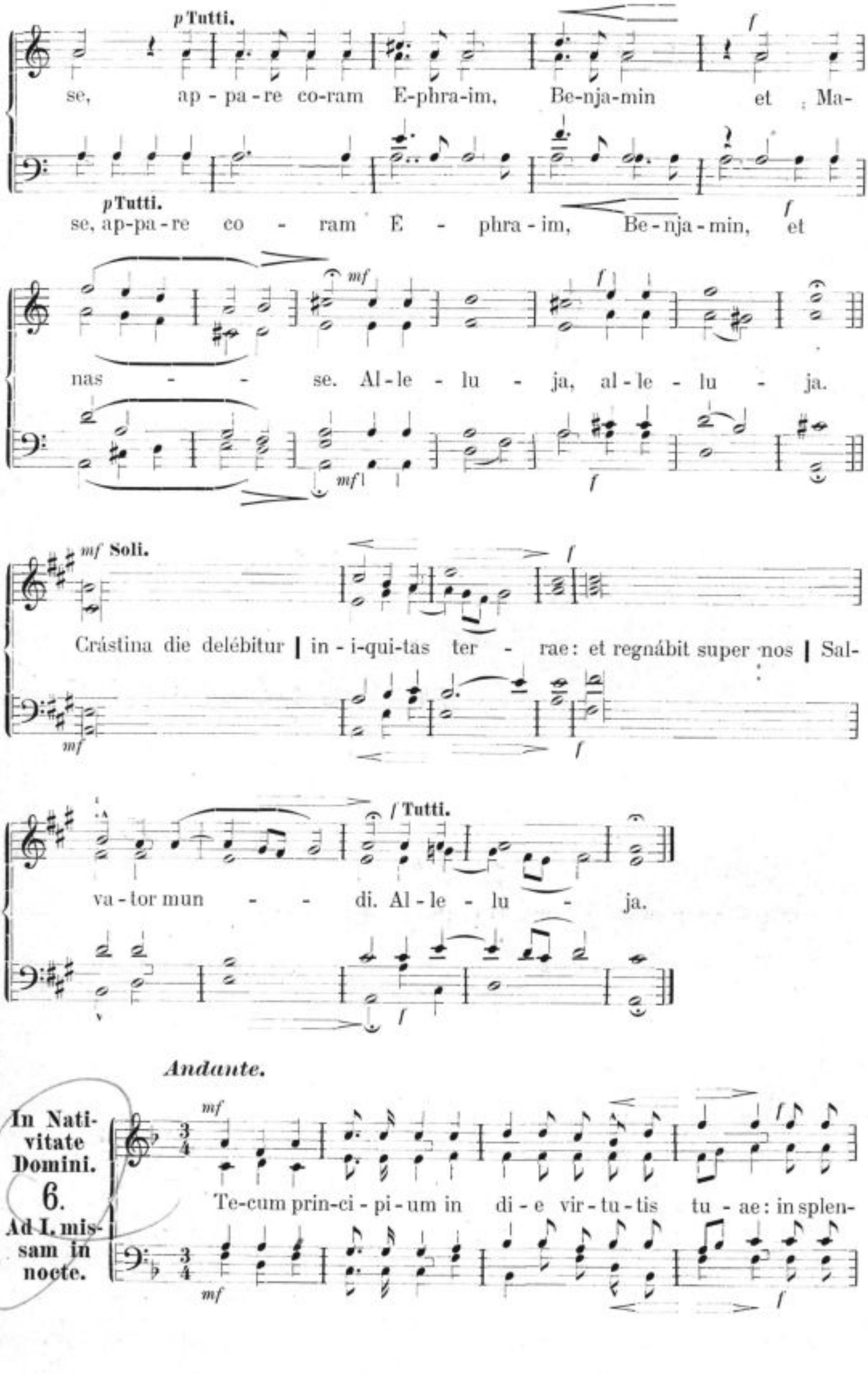
p Tutti.
se, ap - pa - re co-ram E-phra-im, Be-nja-min et Ma-
p Tutti.
se, ap-pa - re co - ram E - phra - im, Be - nja - min, et
f
nas - - se. Al - le - lu - ja, al - le - lu - ja.
mf
f
mf Soli.
Crástina die delébitur | in - i-qui-tas ter - rae: et regnábit super nos | Sal-
mf
f
va - tor mun - - di. Al - le - lu - ja.
f Tutti.
f
Andante.
In Nativitate Domini.
6.
Ad I. missam in nocte.
mf
Te-cum prin-ci - pi - um in di - e vir - tu - tis tu - ae: in splen-
mf
f
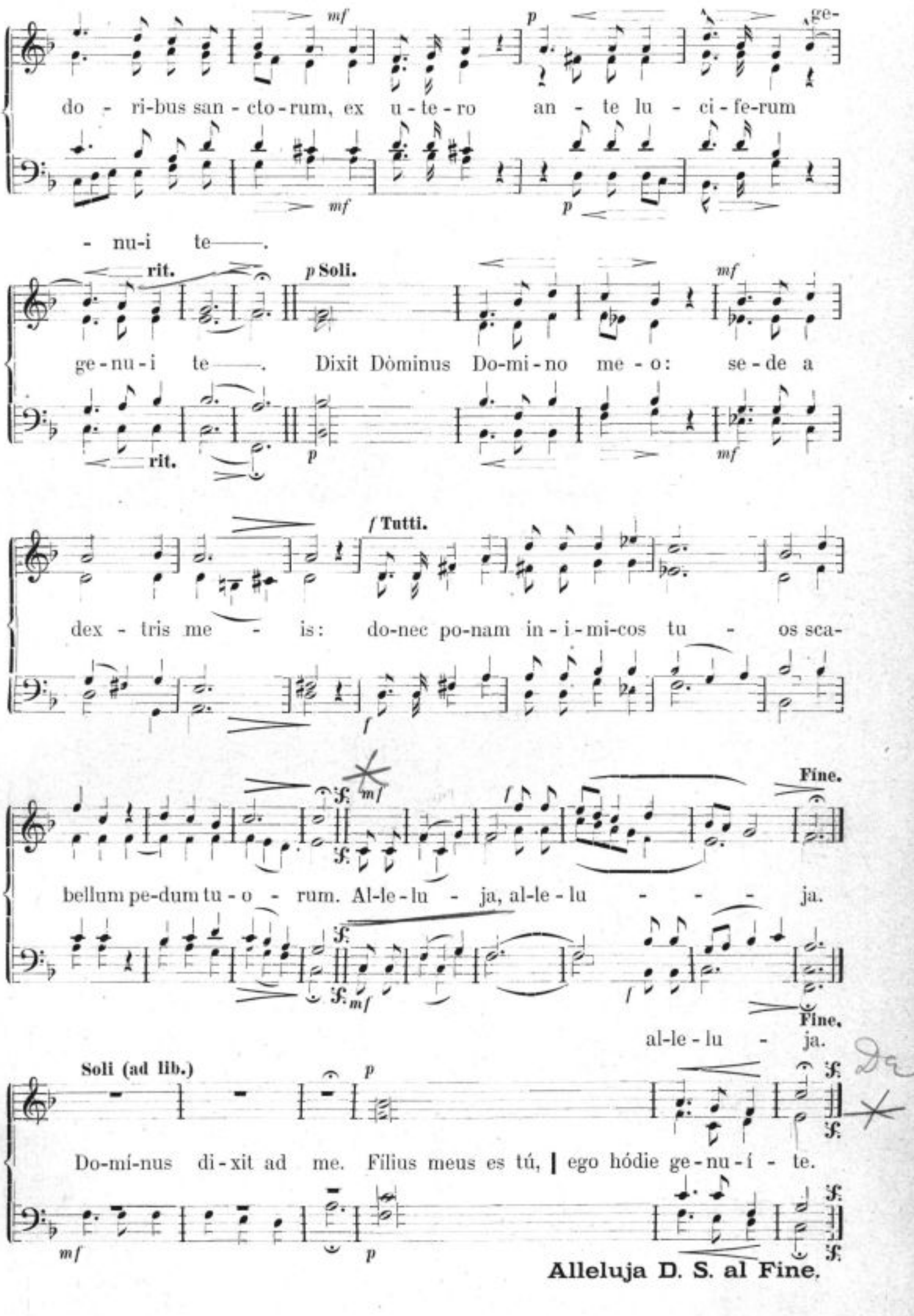
do - ri-bus san - cto - rum, ex u - te - ro an - te lu - ci - fe-rum ge-
- nu-i te——.
rit.
p Soli.
ge - nu - i te——. Dixit Dòminus Do-mi - no me - o: se - de a
f Tutti.
dex - tris me - is: do-nec po-nam in - i - mi-cos tu - os sca-
Fine.
bellum pe-dum tu - o - rum. Al-le - lu - ja, al-le - lu - ja.
al-le - lu - ja.
Soli (ad lib.)
Do-mí-nus di - xit ad me. Fílius meus es tú, | ego hódie ge - nu - í - te.
Alleluja D. S. al Fine.
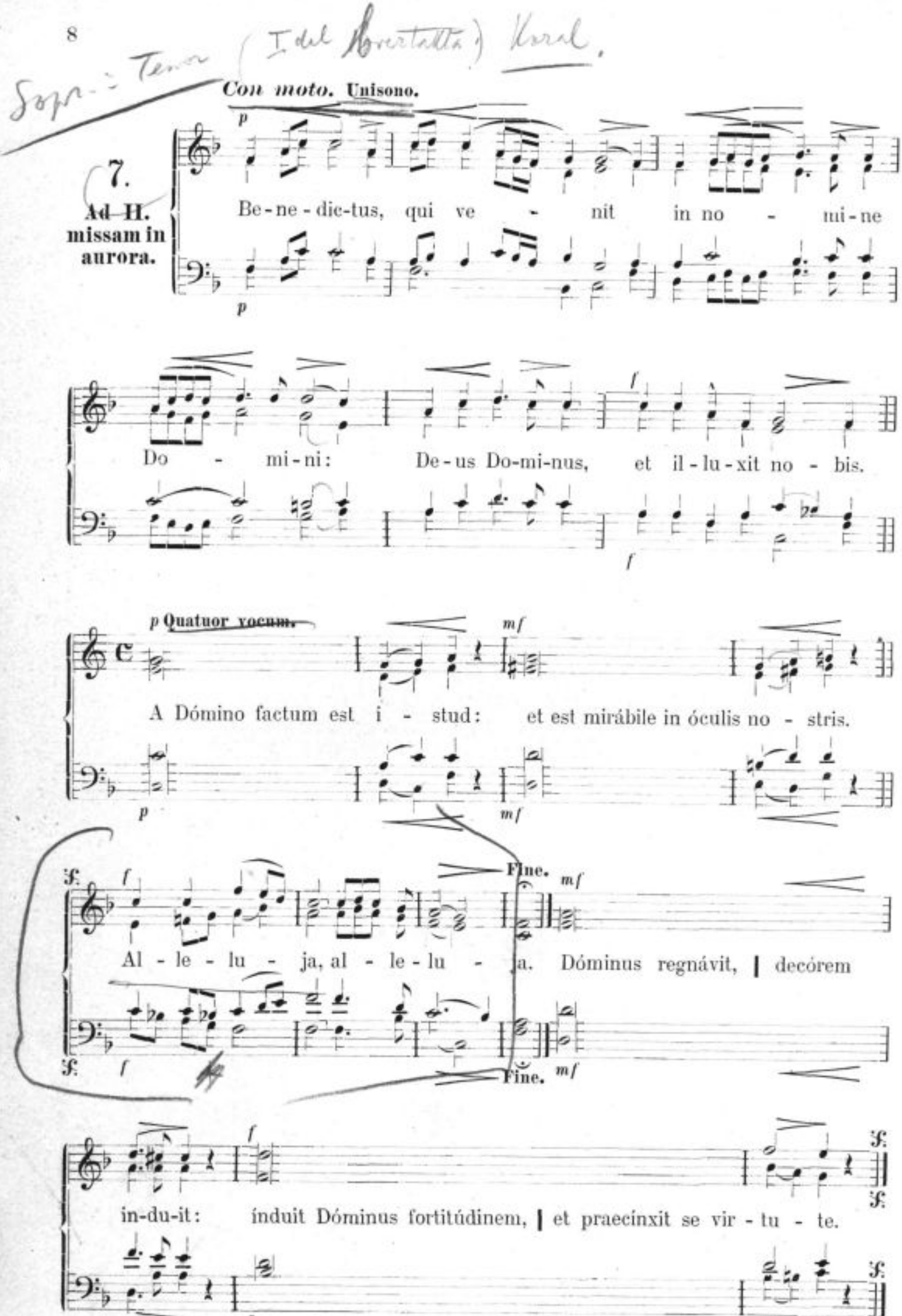
TISKARNA R. MILIČEVA. — LJUBLJANA.

I. Ad III. missam in die Nat. Dom.

8.

II. In Circumcisione Domini.
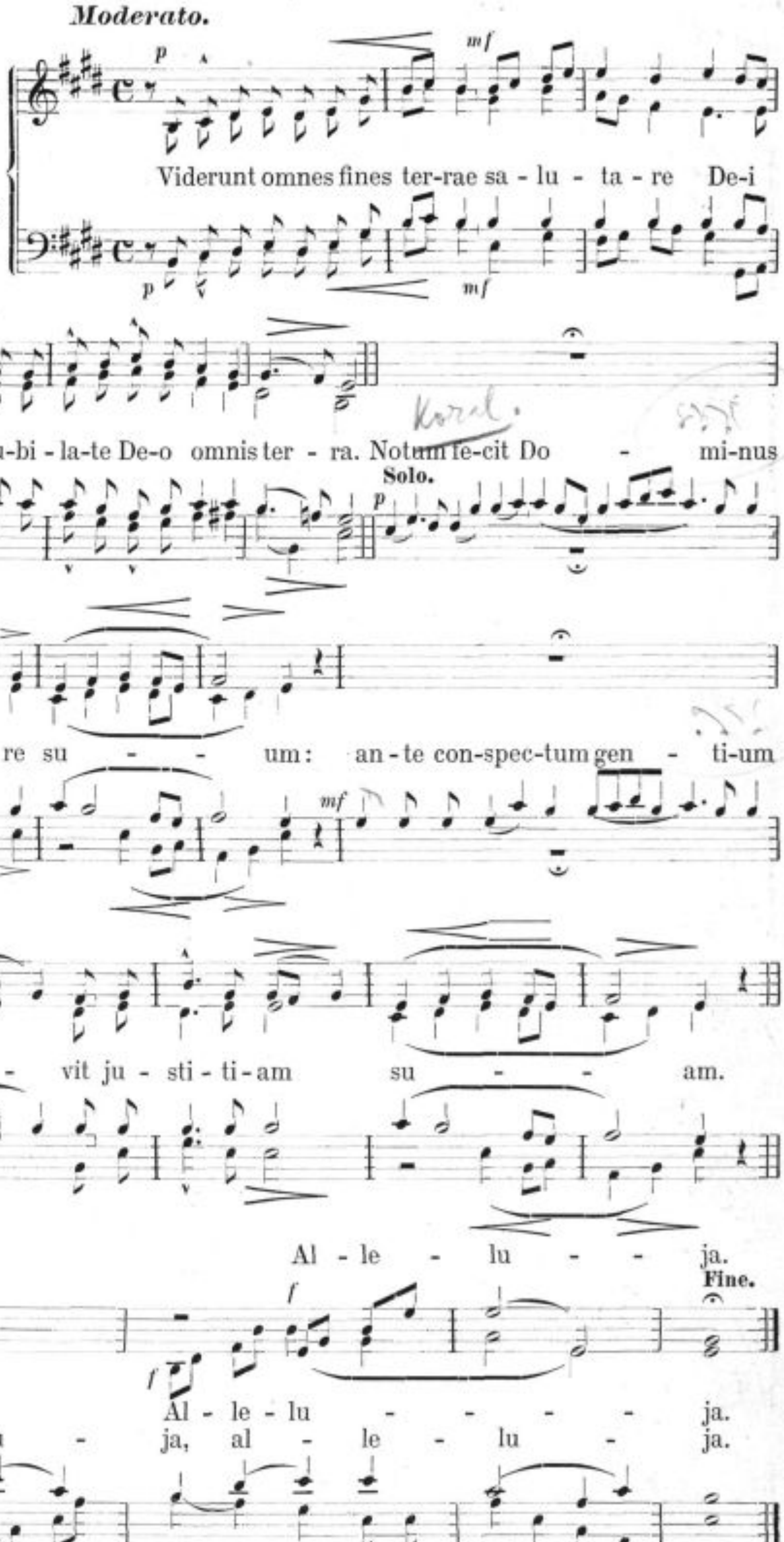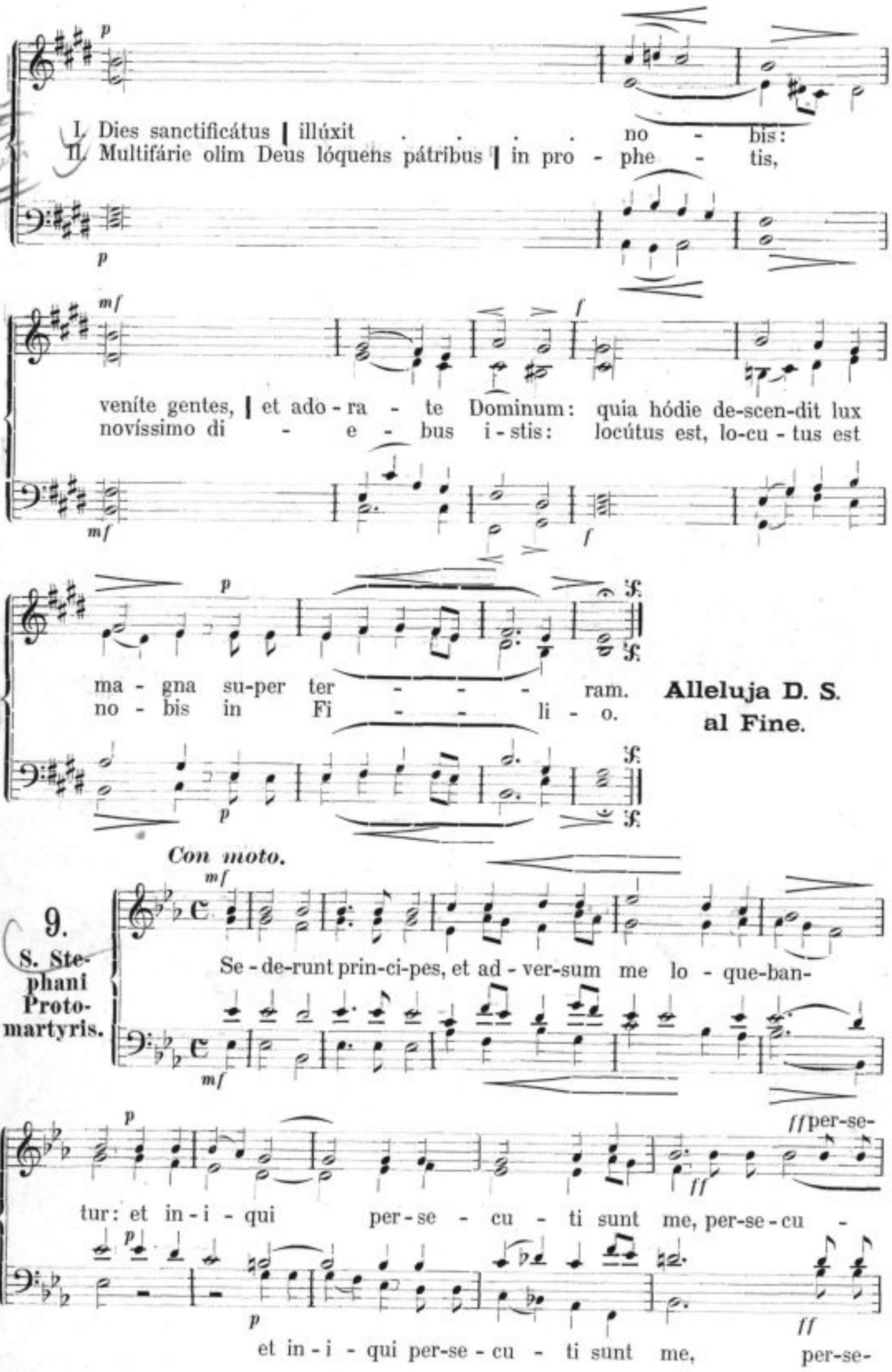
p
I. Dies sanctificátus | illúxit . . . . . no - bis:
II. Multifárie olim Deus lóquens pátribus | in pro - phe - tis,
mf
veníte gentes, | et ado - ra - te Dominum: quia hódie de-scen-dit lux
novíssimo di - e - bus i - stis: locútus est, lo-cu - tus est
f
ma - gna su-per ter - - - ram.
no - bis in Fi - - li - o.
Alleluja D. S. al Fine.
Con moto.
9.
S. Stephani Protomartyris.
Se - de-runt prin-ci-pes, et ad - ver-sum me lo - que-ban-
tur: et in - i - qui per - se - cu - ti sunt me, per-se - cu -
ff per-se-
et in - i - qui per-se - cu - ti sunt me, per-se-
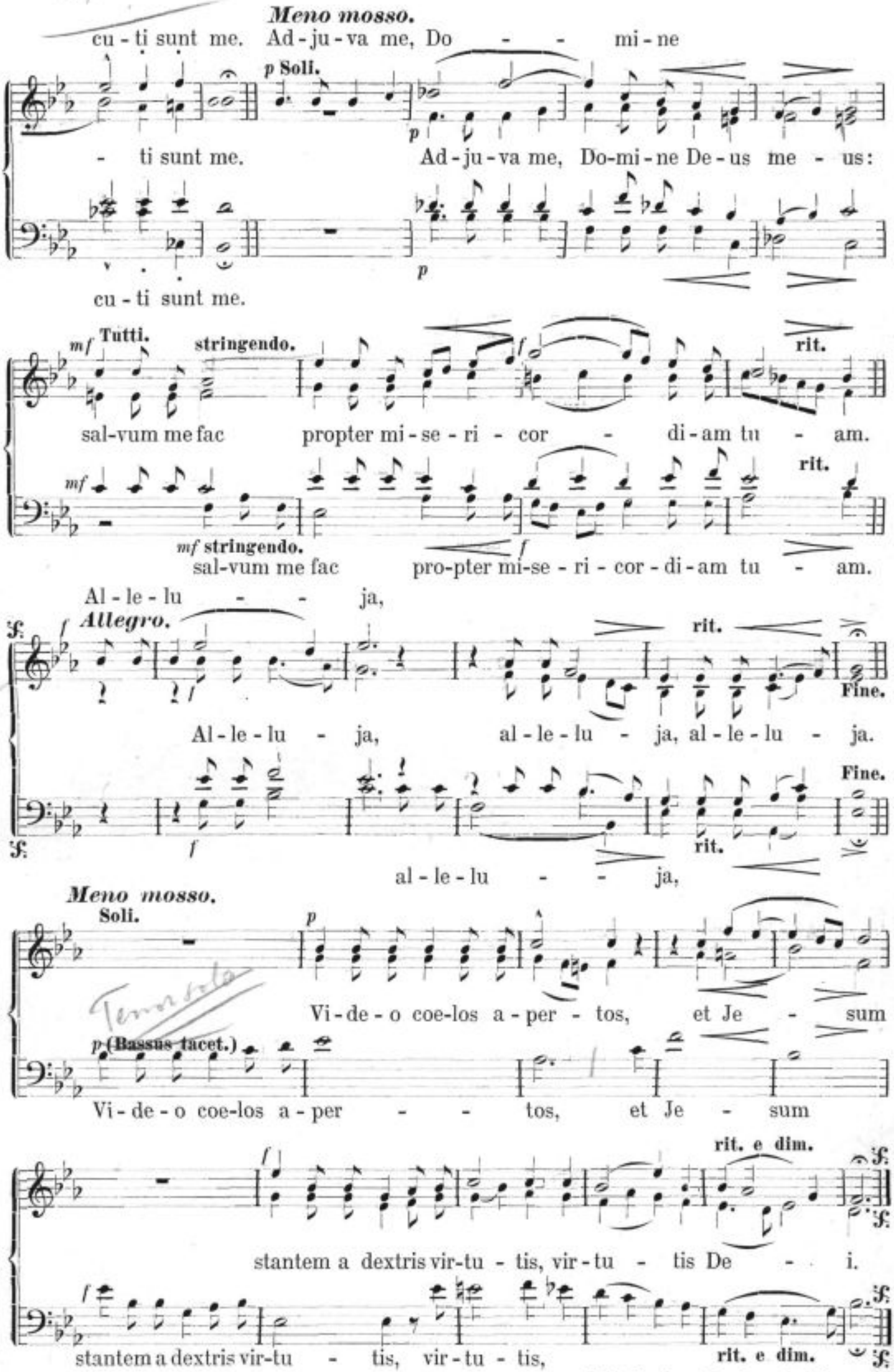
Alleluja D. S. al Fine.
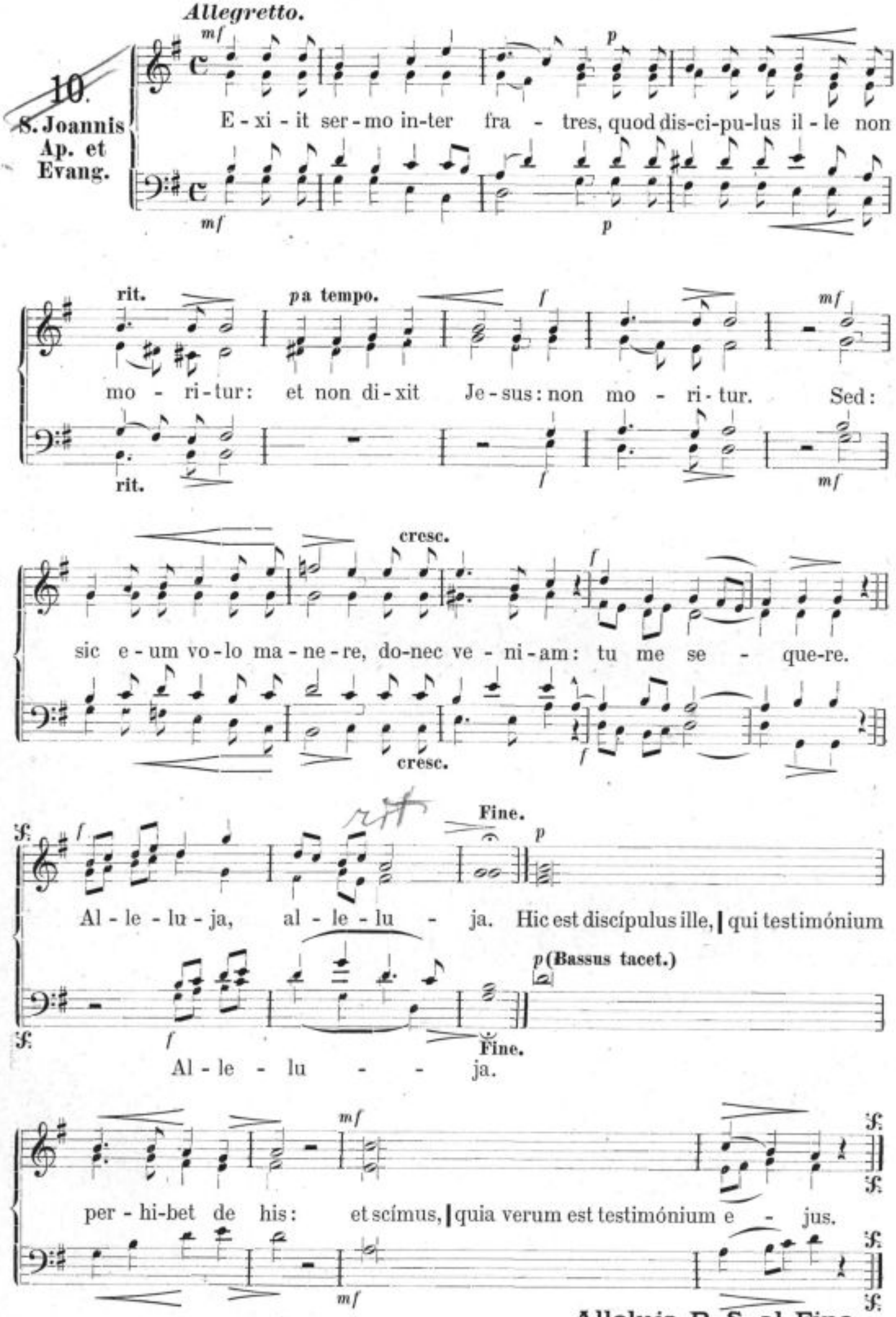
TISKARNA H. MILIČ-EVA. — LJUBLJANA.
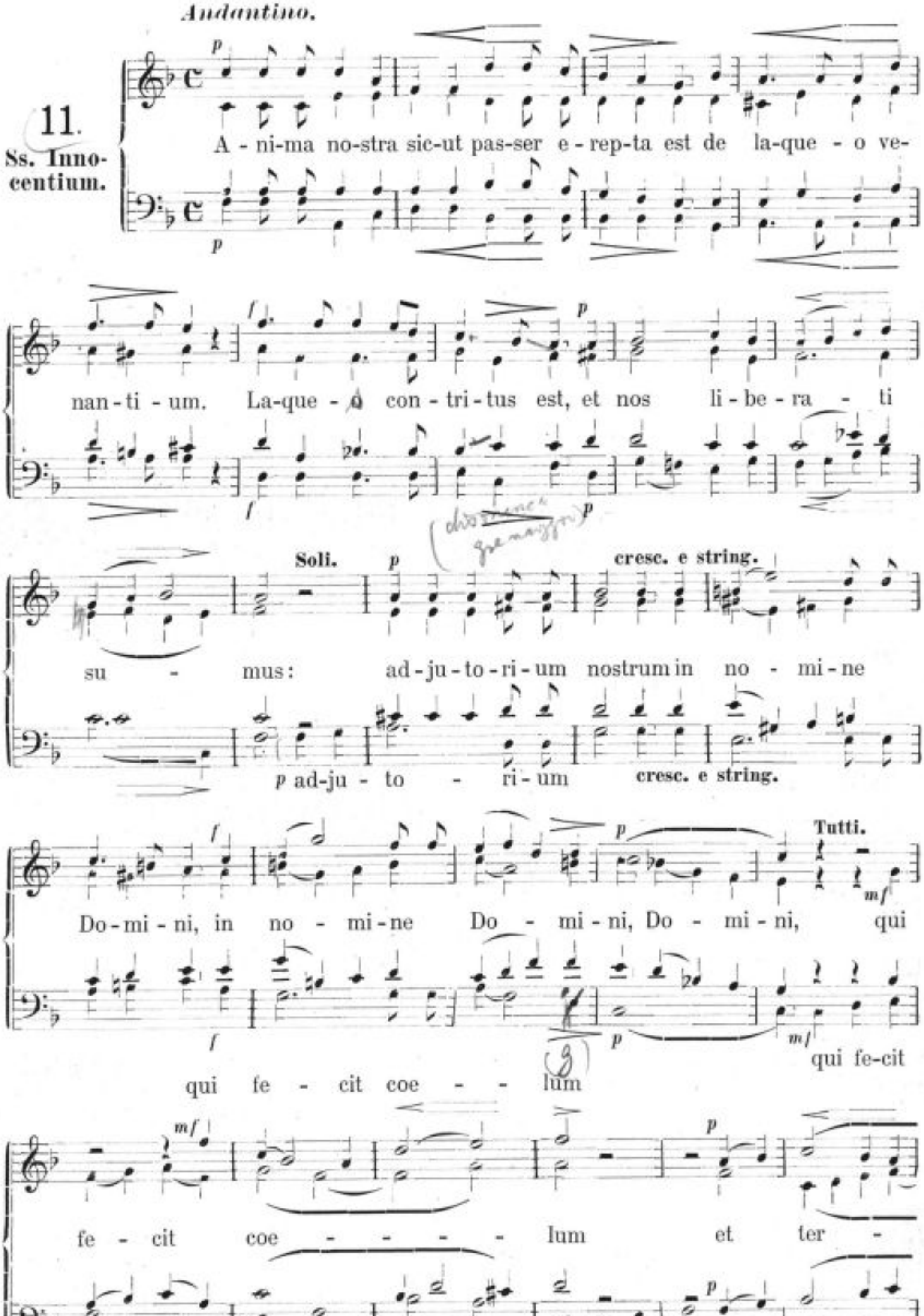
Andantino.
11.
Ss. Innocentium.
A - ni-ma no-stra sic-ut pas-ser e - rep-ta est de la-que - o ve-
nan - ti - um. La-que - o con - tri - tus est, et nos li - be - ra - ti
Soli.
cresc. e string.
su - mus: ad - ju - to - ri - um nostrum in no - mi - ne
p ad-ju - to - ri - um cresc. e string.
Tutti.
Do - mi - ni, in no - mi - ne Do - mi - ni, Do - mi - ni, qui
qui fe-cit
qui fe - cit coe - - lum
fe - cit coe - - - - - lum et ter -
coe - - - - - - lum et ter - - - -
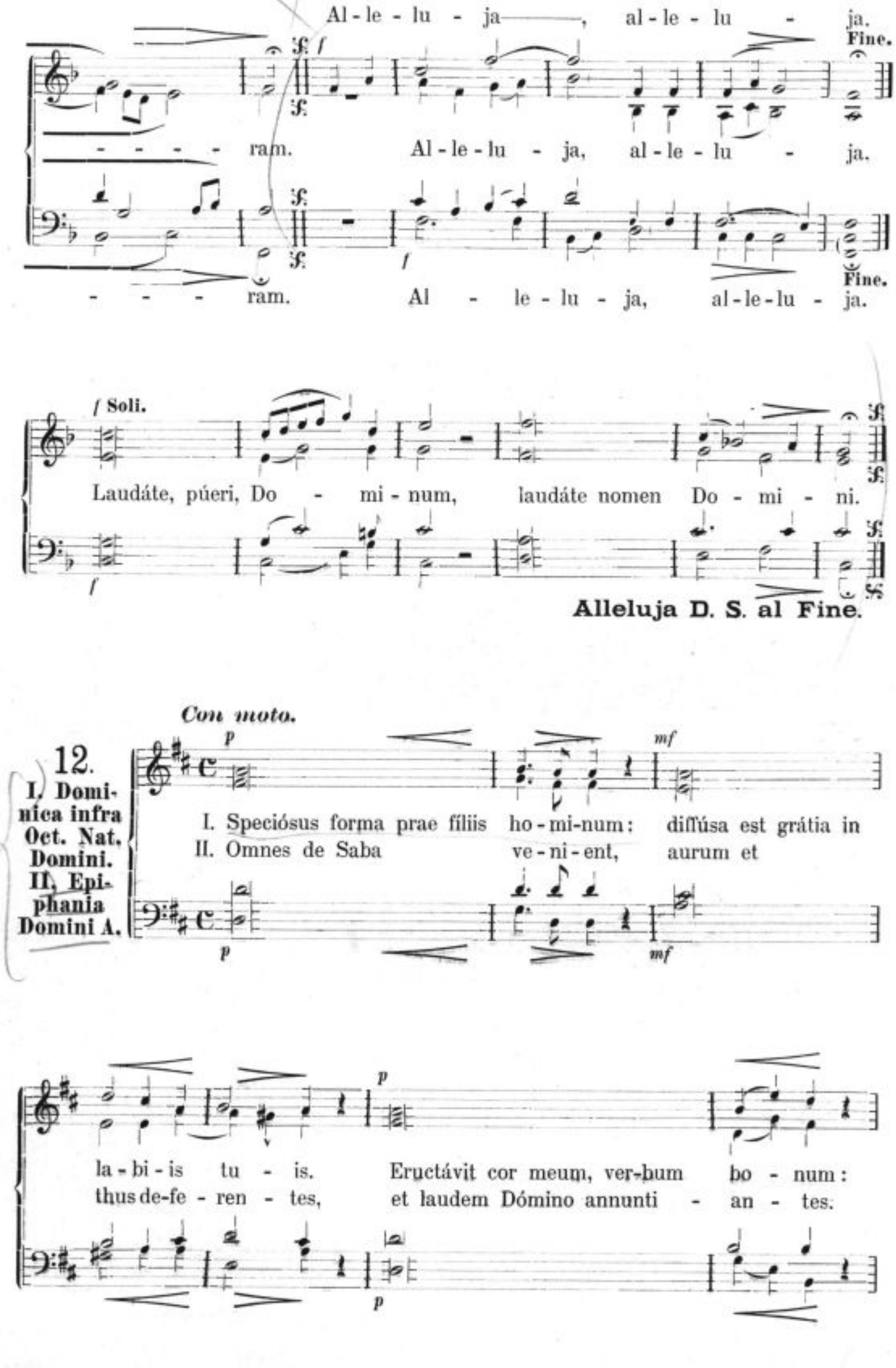
Al - le - lu - ja, al - le - lu - ja.
Fine.
- - - - ram. Al - le - lu - ja, al - le - lu - ja.
- - - ram. Al - le - lu - ja, al - le - lu - ja.
Fine.
f Soli.
Laudáte, púeri, Do - mi - num, laudáte nomen Do - mi - ni.
Alleluja D. S. al Fine.
Con moto.
12.
I. Dominica infra Oct. Nat. Domini.
II. Epiphania Domini A.
I. Speciósus forma prae fíliis ho - mi - num: diffúsa est grátia in
II. Omnes de Saba ve - ni - ent, aurum et
la - bi - is tu - is. Eructávit cor meum, ver - bum bo - num:
thus de - fe - ren - tes, et laudem Dómino annunti - an - tes.
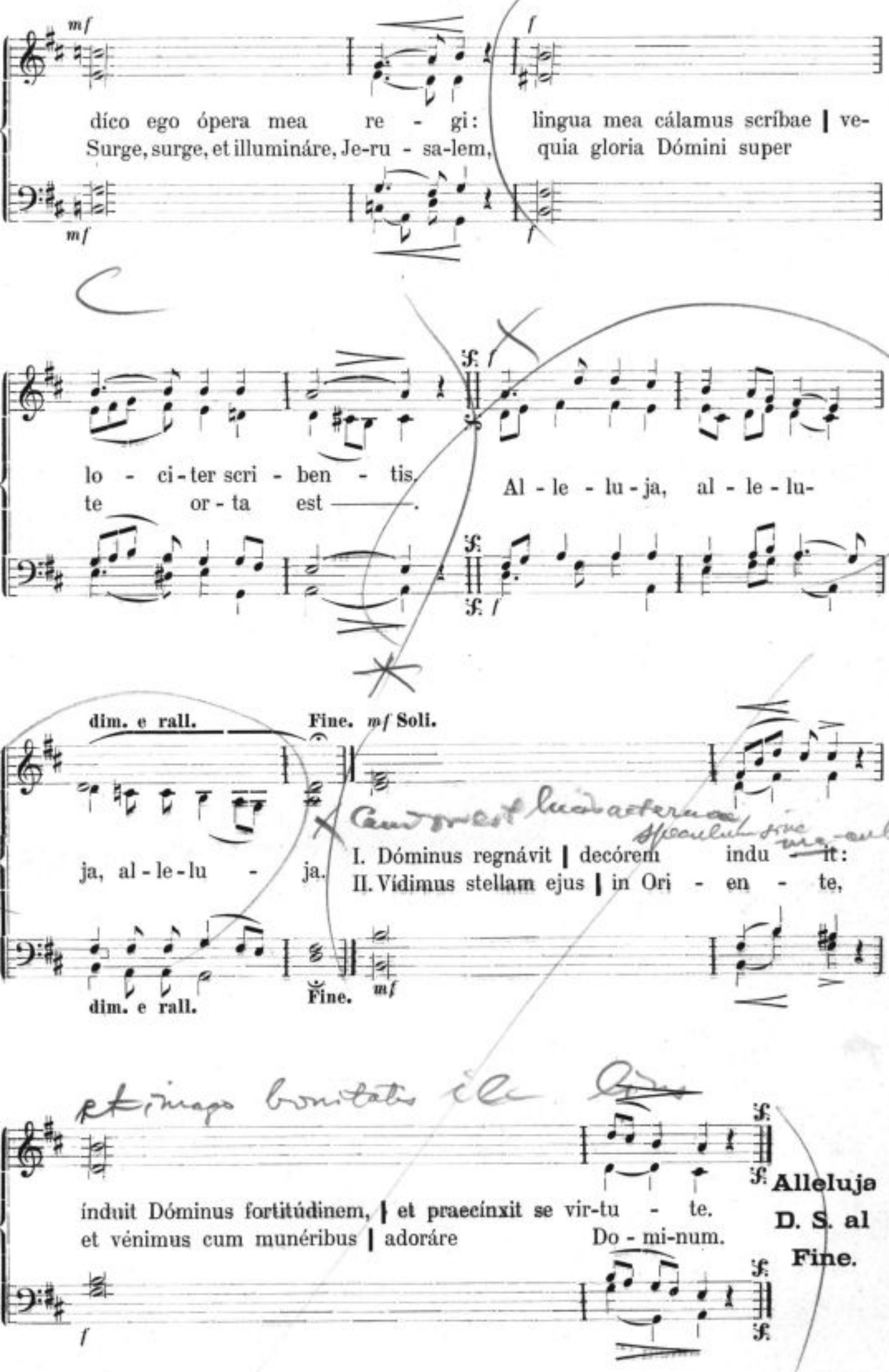
mf
díco ego ópera mea re - gi: lingua mea cálamus scríbae | ve-
Surge, surge, et illumináre, Je-ru - sa-lem, quia gloria Dómini super
f
lo - ci-ter scri - ben - tis. Al - le - lu-ja, al - le - lu-
te or - ta est.
dim. e rall.
Fine.
mf Soli.
ja, al - le - lu - ja.
I. Dóminus regnávit | decórem indu - it:
II. Vídimus stellam ejus | in Ori - en - te,
índuit Dóminus fortitúdinem, | et praecínxit se vir-tu - te.
et vénimus cum munéribus | adoráre Do - mi-num.
Alleluja
D. S. al
Fine.

13. Epiphania Domini B.
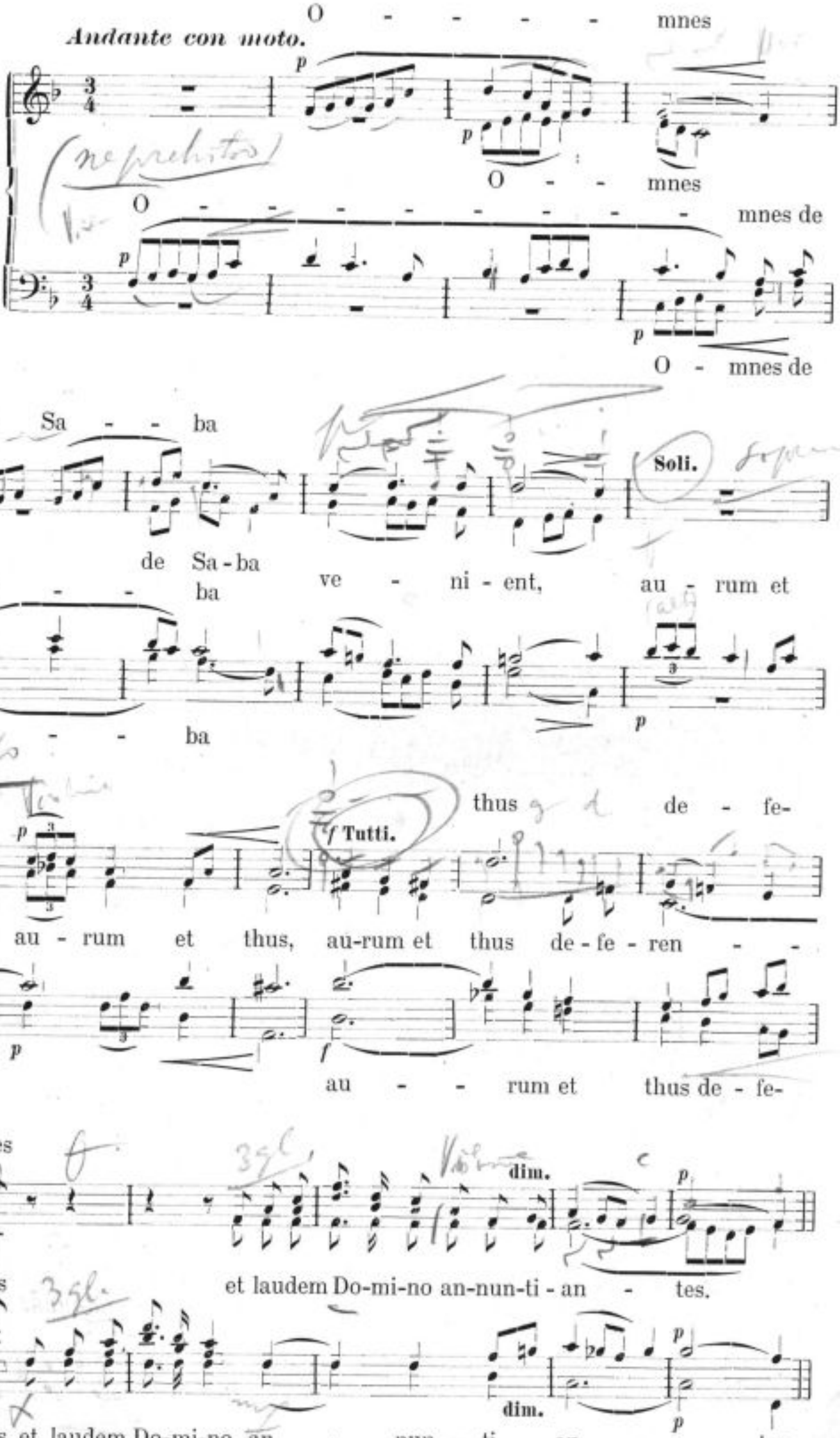
TISKARNA R. MILIC-EVA. — LJUBLJANA.
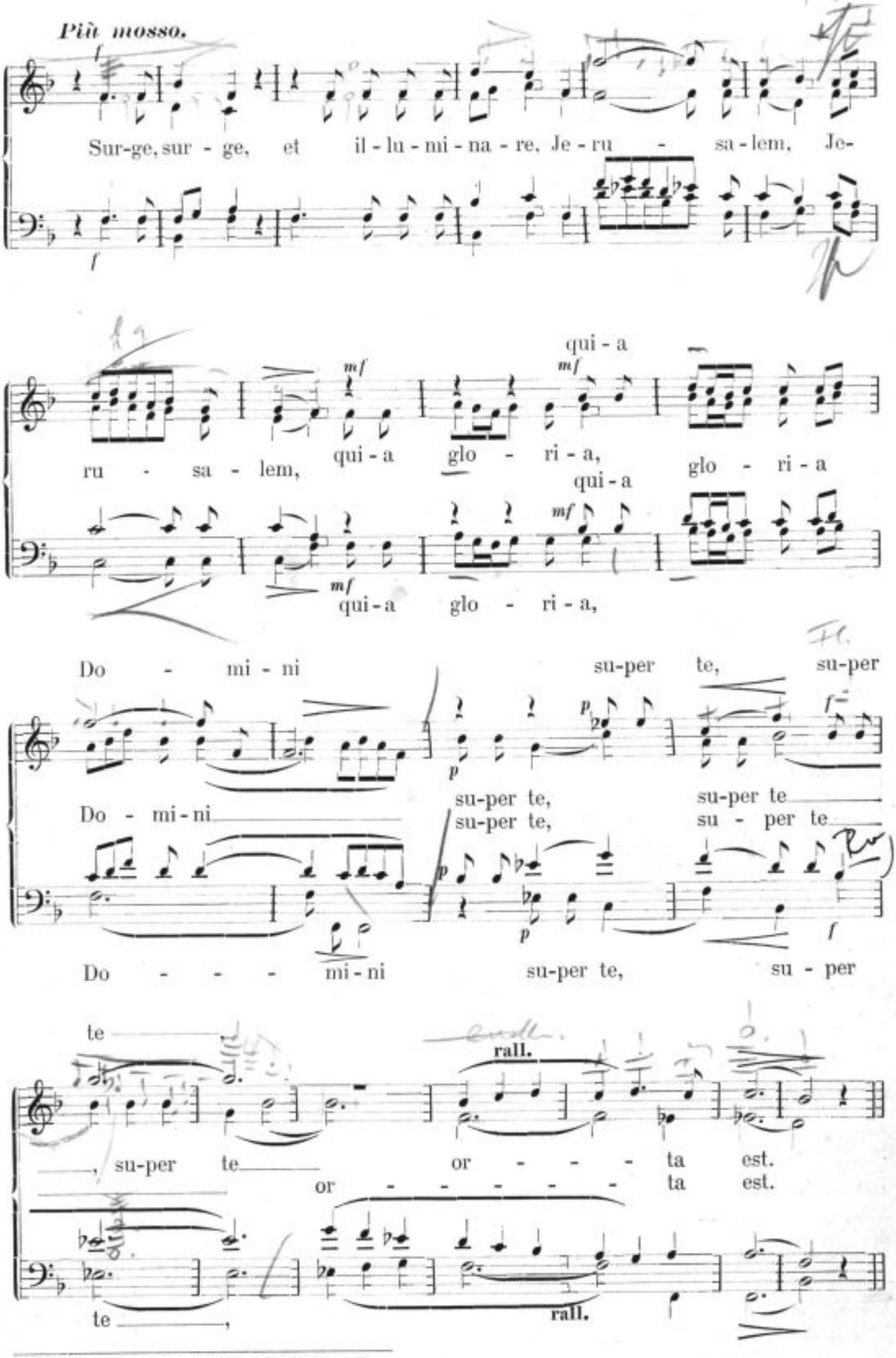
Più mosso.
Sur-ge, sur - ge, et il - lu - mi - na - re, Je - ru - sa - lem, Je-
qui - a
ru - sa - lem, qui - a glo - ri - a, glo - ri - a
qui - a
qui - a glo - ri - a,
Do - mi - ni su-per te, su-per
Do - mi - ni su-per te, su-per te
su-per te, su - per te
Do - - - mi - ni su-per te, su - per
te
rall.
, su-per te or - - - - ta est.
or - - - - - - - ta est.
te ,
rall.
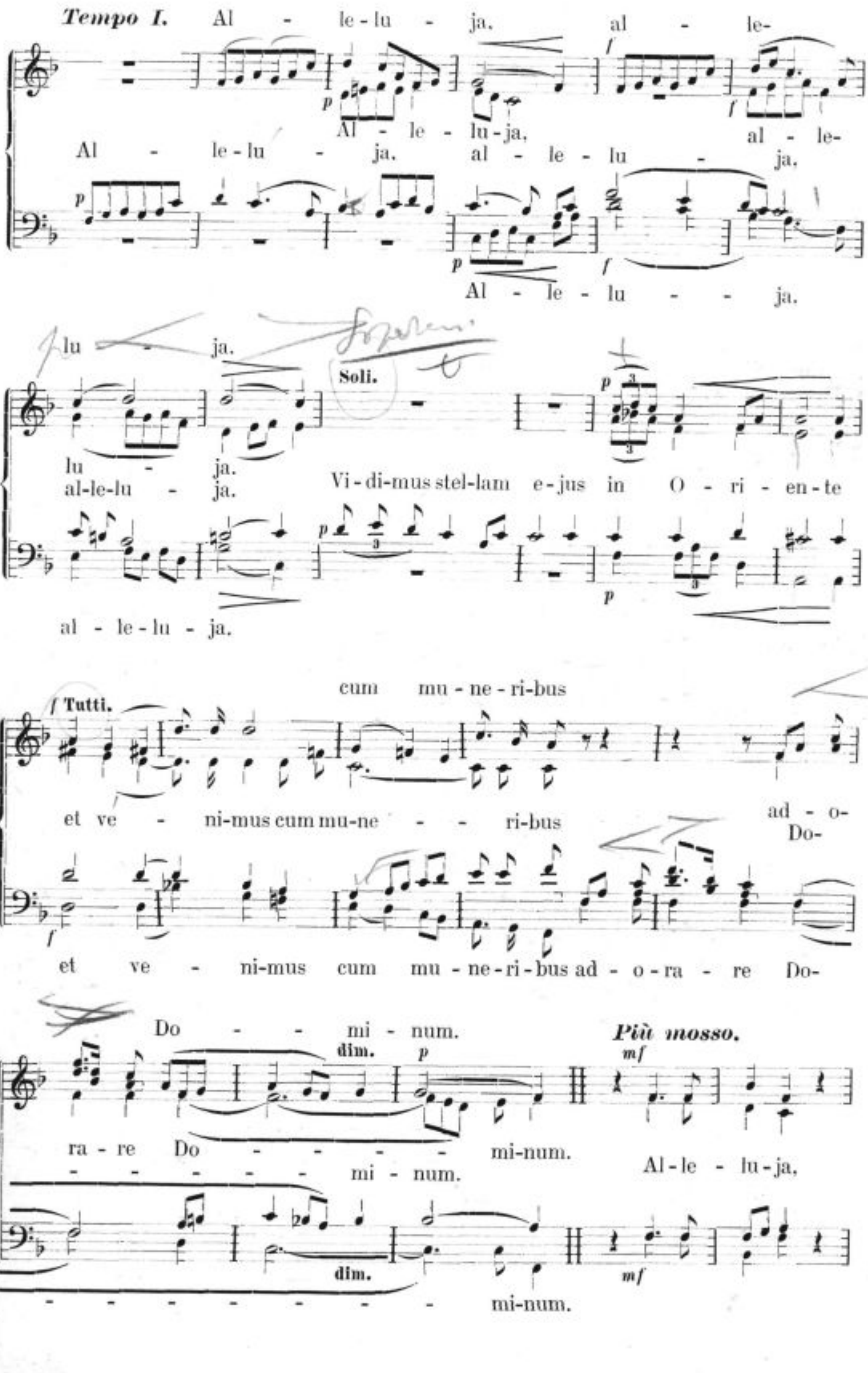
Tempo I.
Al - le-lu - ja, al - le-
Al - le - lu-ja, al - le-
Al - le-lu - ja, al - le - lu - ja,
Al - le - lu - - ja.
lu - ja.
Soli.
lu - ja.
al-le-lu - ja. Vi-di-mus stel-lam e-jus in O - ri - en-te
al - le-lu - ja.
cum mu-ne-ri-bus
Tutti.
et ve - ni-mus cum mu-ne - - ri-bus ad - o-
Do-
et ve - ni-mus cum mu-ne-ri-bus ad - o - ra - re Do-
Do - - mi - num.
Più mosso.
dim.
ra - re Do - - - - - mi-num.
- - - - - mi - num. Al-le - lu-ja,
dim.
- - - - - - - mi-num.
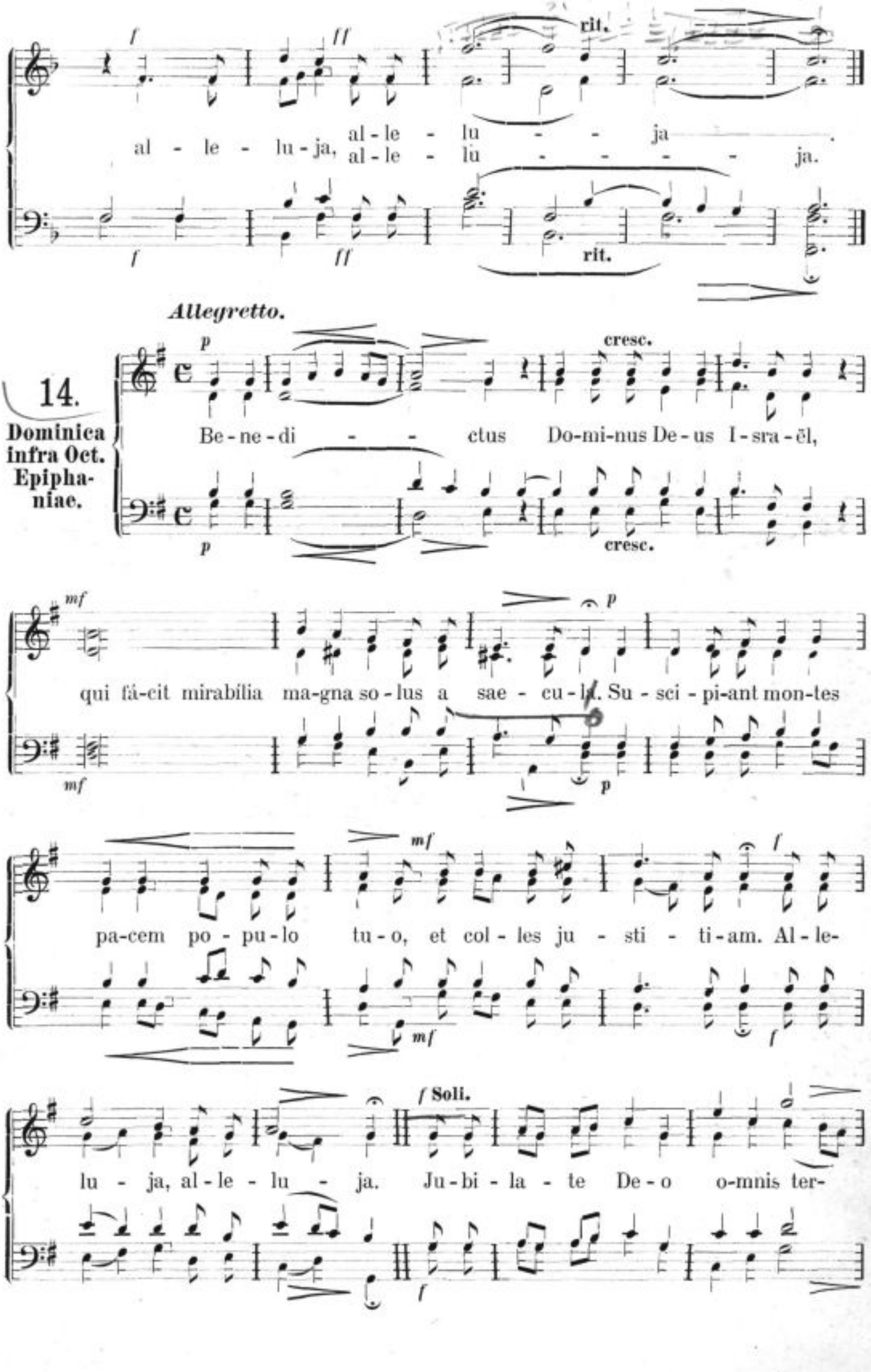
f ff rit.
al - le - lu-ja, al-le - lu - - ja.
al-le - lu - - - - ja.
f ff rit.
Allegretto.
14.
Dominica infra Oct. Epiphaniae.
p cresc.
Be-ne-di - - ctus Do-mi-nus De-us I-sra-ël,
p cresc.
mf p
qui fá-cit mirabília ma-gna so-lus a sae - cu-lo. Su - sci - pi-ant mon-tes
mf p
mf f
pa-cem po - pu-lo tu-o, et col-les ju - sti - ti-am. Al-le-
mf f
f Soli.
lu - ja, al-le - lu - ja. Ju-bi - la - te De - o o-mnis ter-
f
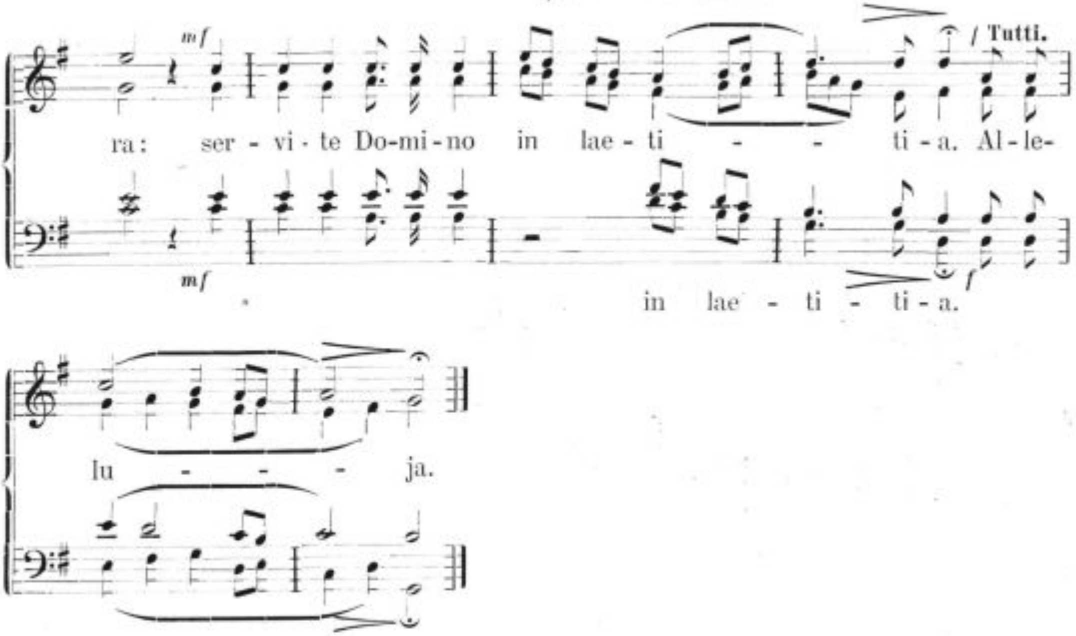
15.

In festo ss. Nominis Jesu. (Dom. II. post Epiph.)
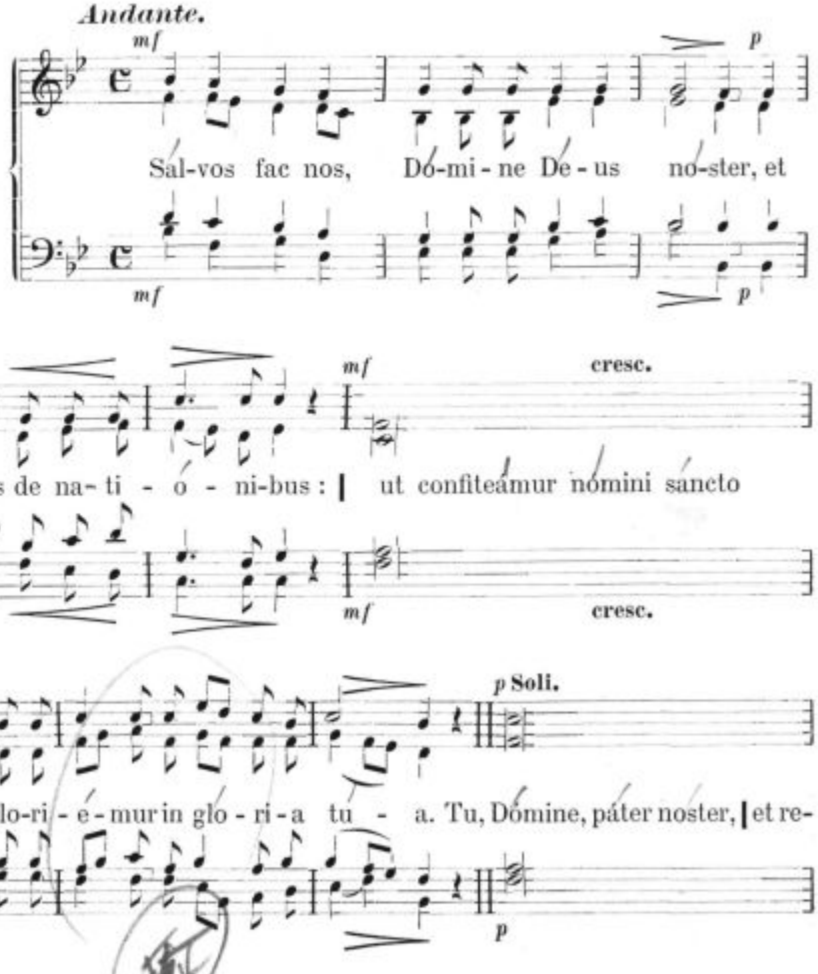
TISKARNA R. MILIC-EVA. — LJUBLJANA.
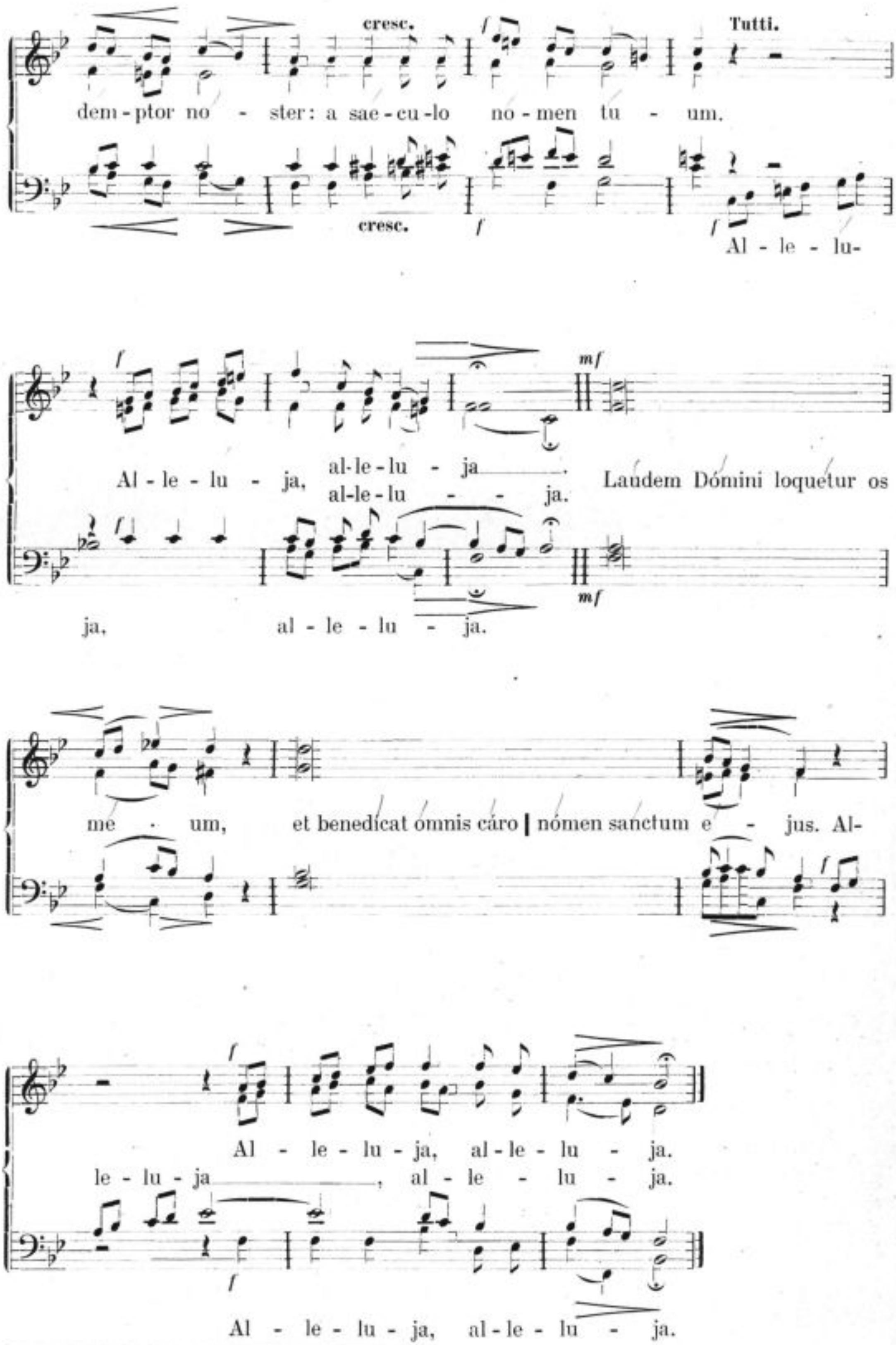
cresc.
Tutti.
dem - ptor no - ster: a sae - cu - lo no - men tu - um.
cresc.
Al - le - lu-
mf
Al - le - lu - ja, al - le - lu - ja
al - le - lu - ja.
Laudem Dómini loquetur os
ja, al - le - lu - ja.
mf
me - um, et benedícat ómnis cáro nómen sanctum e - jus. Al-
Al - le - lu - ja, al - le - lu - ja.
le - lu - ja, al - le - lu - ja.
Al - le - lu - ja, al - le - lu - ja.
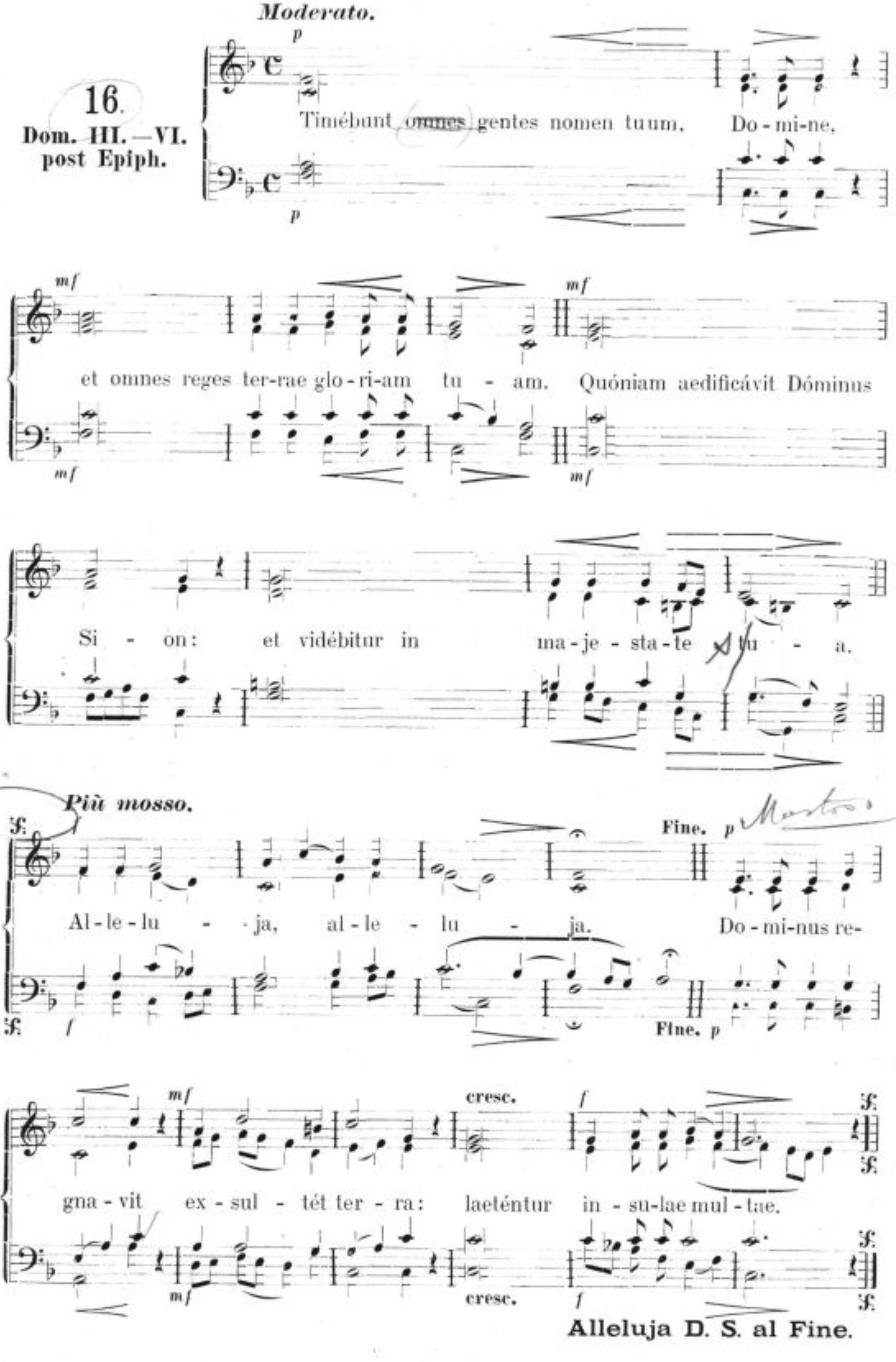
Moderato.
16.
Dom. III.—VI.
post Epiph.
p
Timébunt omnes gentes nomen tuum, Do-mi-ne,
mf
et omnes reges ter-rae glo-ri-am tu - am. Quóniam aedificávit Dóminus
Si - on: et vidébitur in ma-je-sta-te tu - a.
Più mosso.
Al-le-lu - ja, al-le-lu - ja.
Fine.
p
Do-mi-nus re-
f
gna-vit ex-sul-tét ter-ra: laeténtur in-su-lae mul-tae.
mf
cresc.
Alleluja D. S. al Fine.

Gradualia et Tractus.
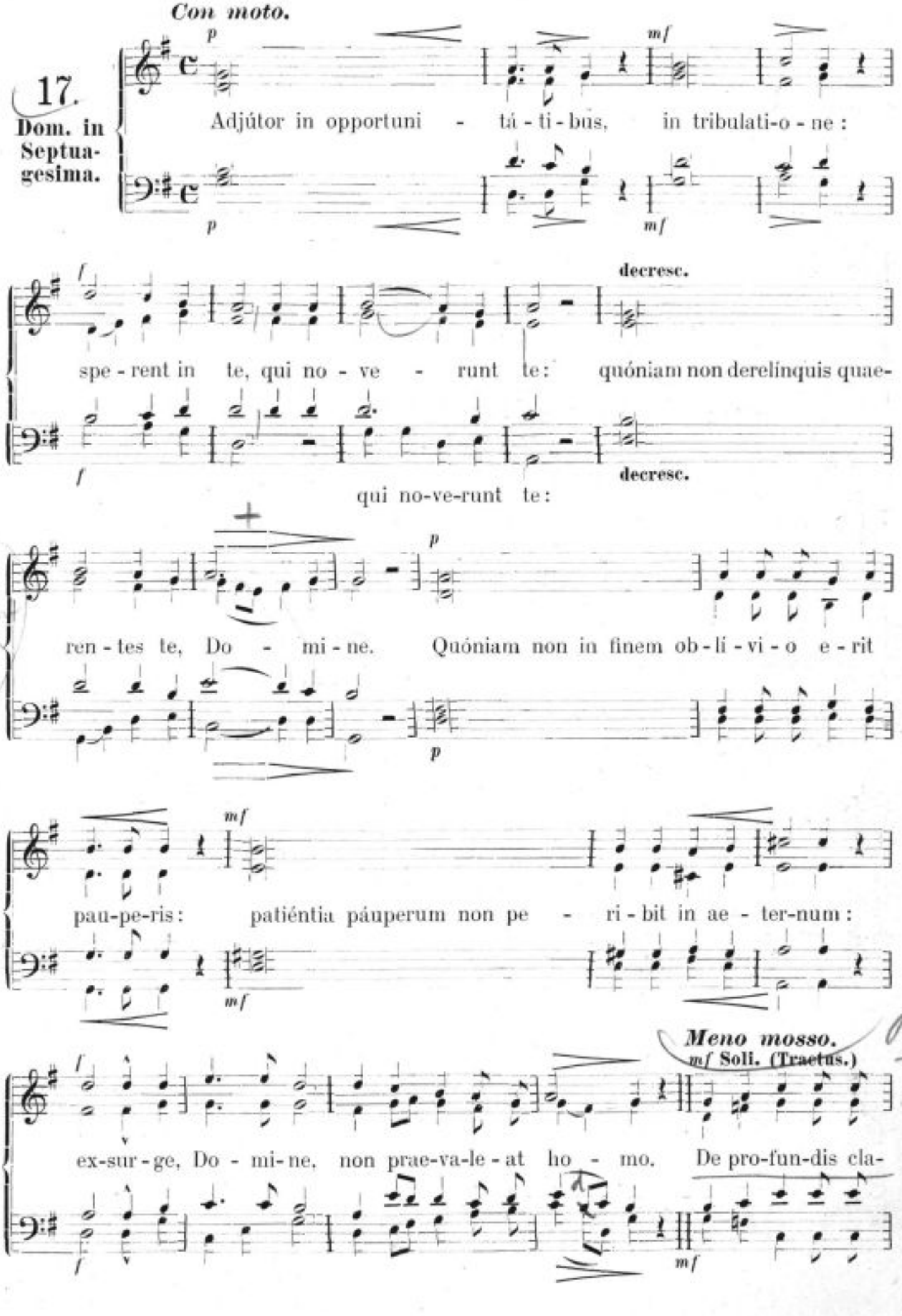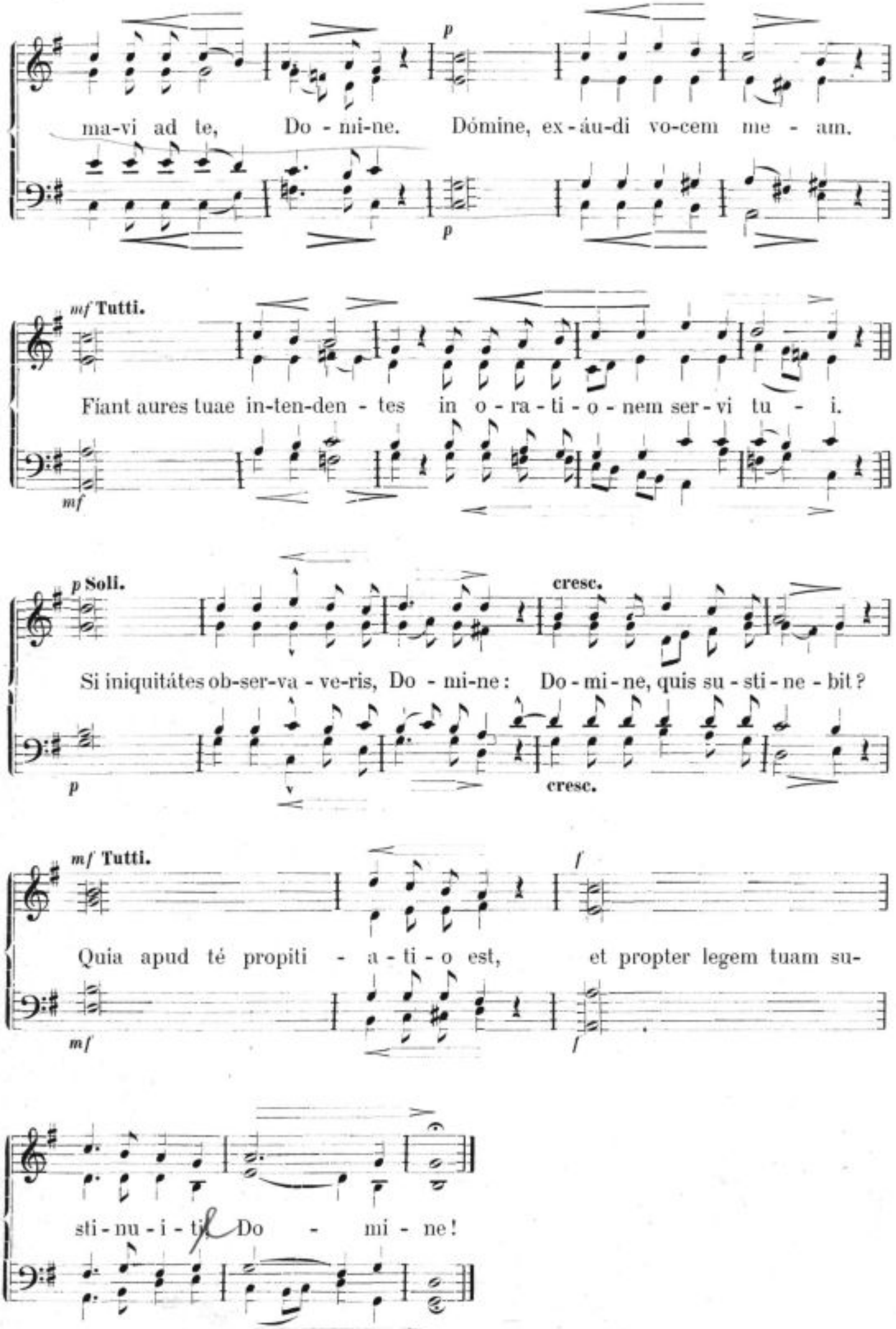
TISKARNA R. MILIC-EVA. — LJUBLJANA.

18.

Dom. in Sexagesima.
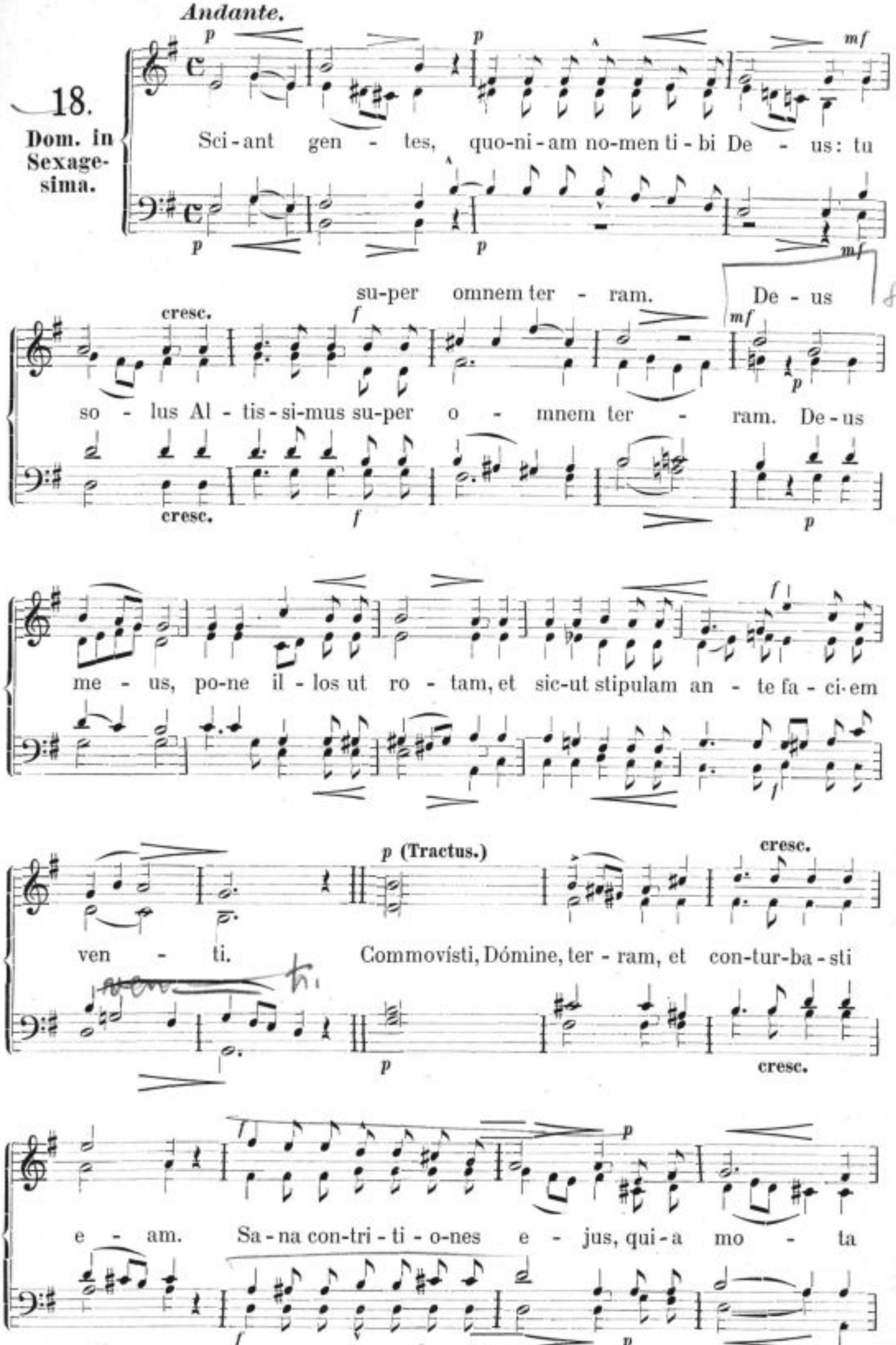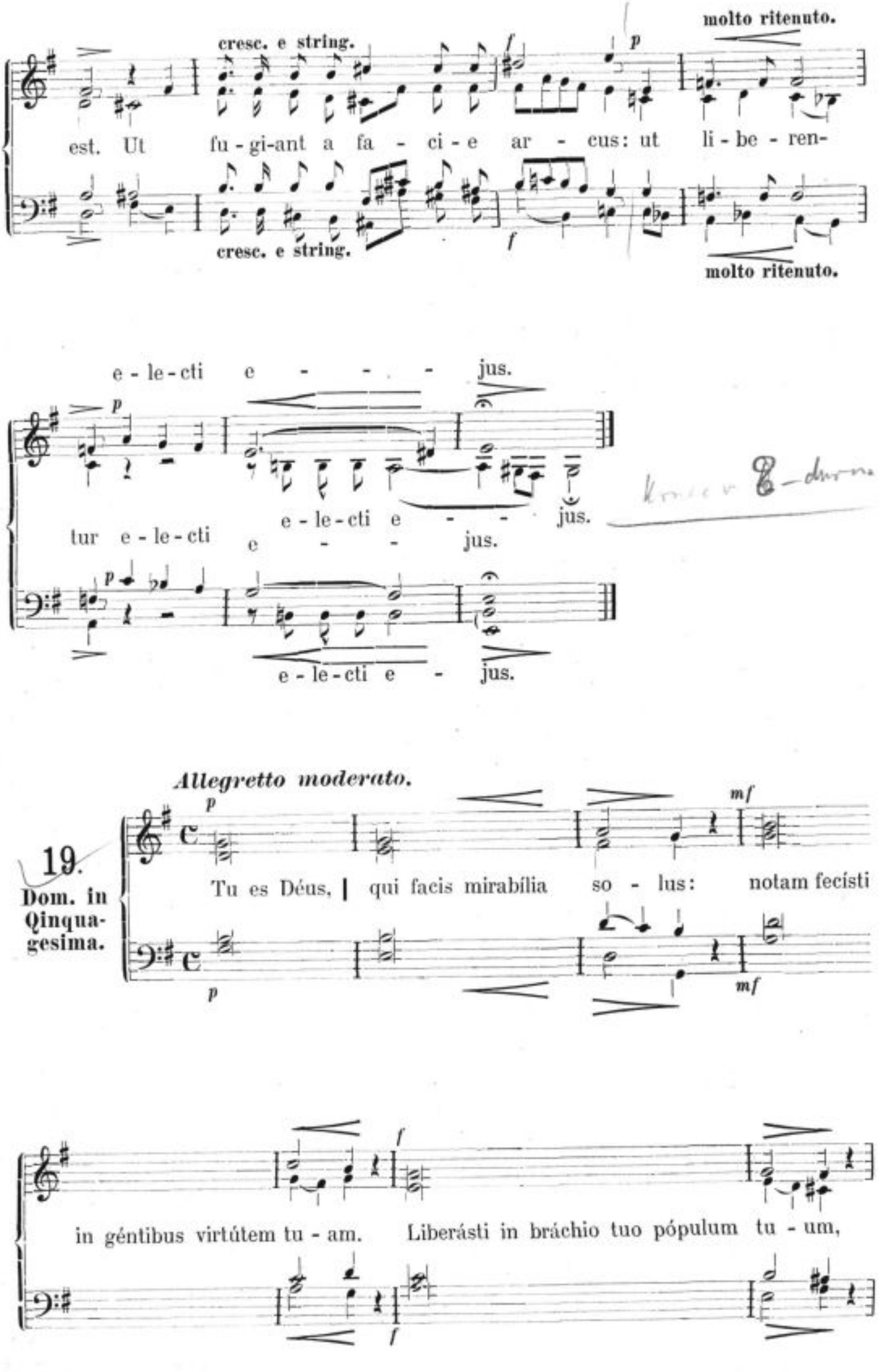
cresc. e string.
molto ritenuto.
est. Ut fu-gi-ant a fa - ci - e ar - cus: ut li-be-ren-
cresc. e string.
molto ritenuto.
e-le-cti e - - - jus.
tur e-le-cti
e-le-cti e - - jus.
e - - jus.
e-le-cti e - jus.
Allegretto moderato.
19.
Dom. in Qinquagesima.
Tu es Déus, | qui facis mirabília so - lus: notam fecísti
in géntibus virtútem tu - am. Liberásti in bráchio tuo pópulum tu - um,
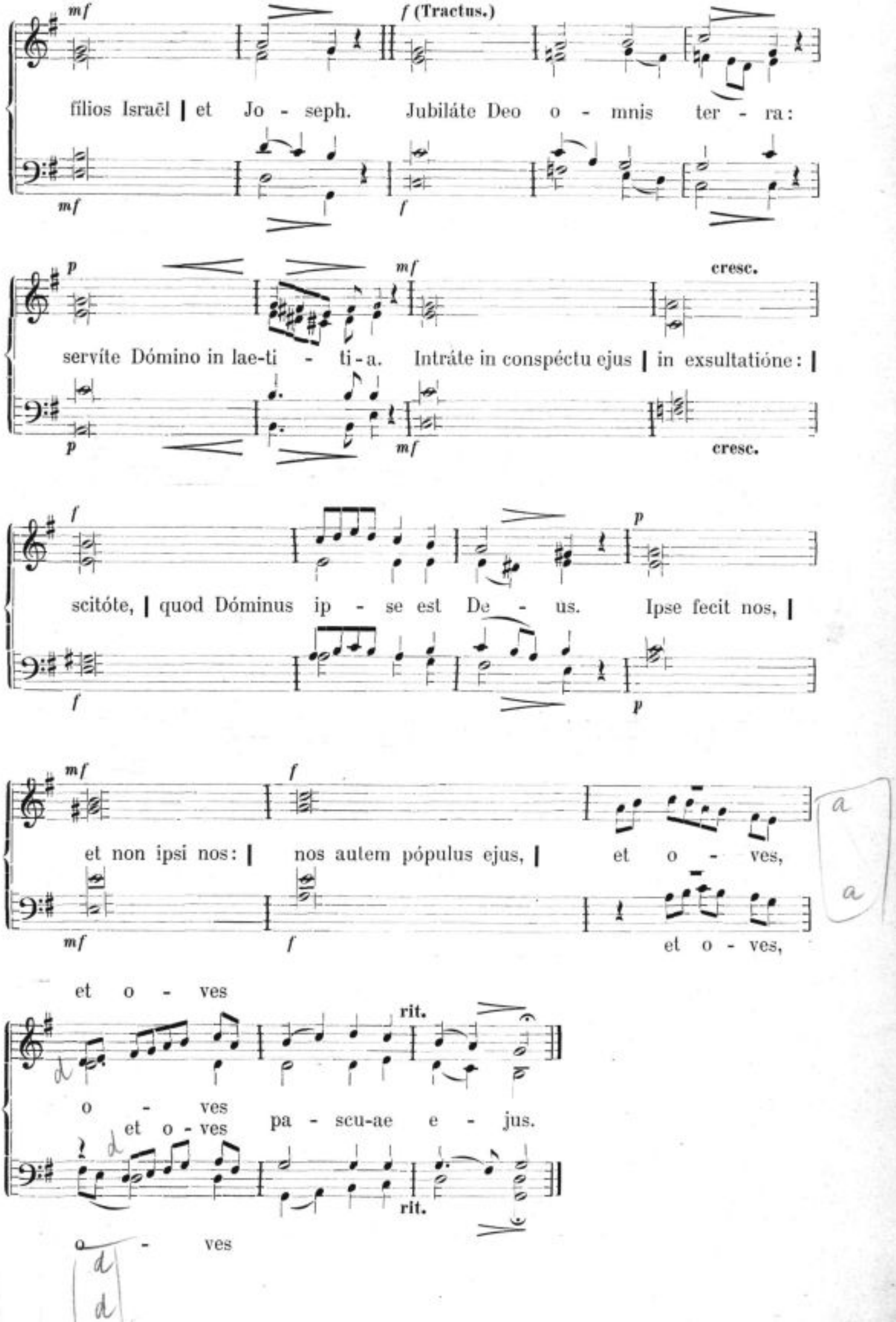
mf
f (Tractus.)
filios Israël | et Jo - seph. Jubiláte Deo o - mnis ter - ra:
mf
f
p
mf
cresc.
servíte Dómino in lae-ti - ti - a. Intráte in conspéctu ejus | in exsultatióne: |
p
mf
cresc.
f
p
scitóte, | quod Dóminus ip - se est De - us. Ipse fecit nos, |
f
p
mf
f
et non ipsi nos: | nos autem pópulus ejus, | et o - ves,
mf
f
et o - ves,
et o - ves
rit.
o - ves
et o - ves pa - scu-ae e - jus.
rit.
o - ves

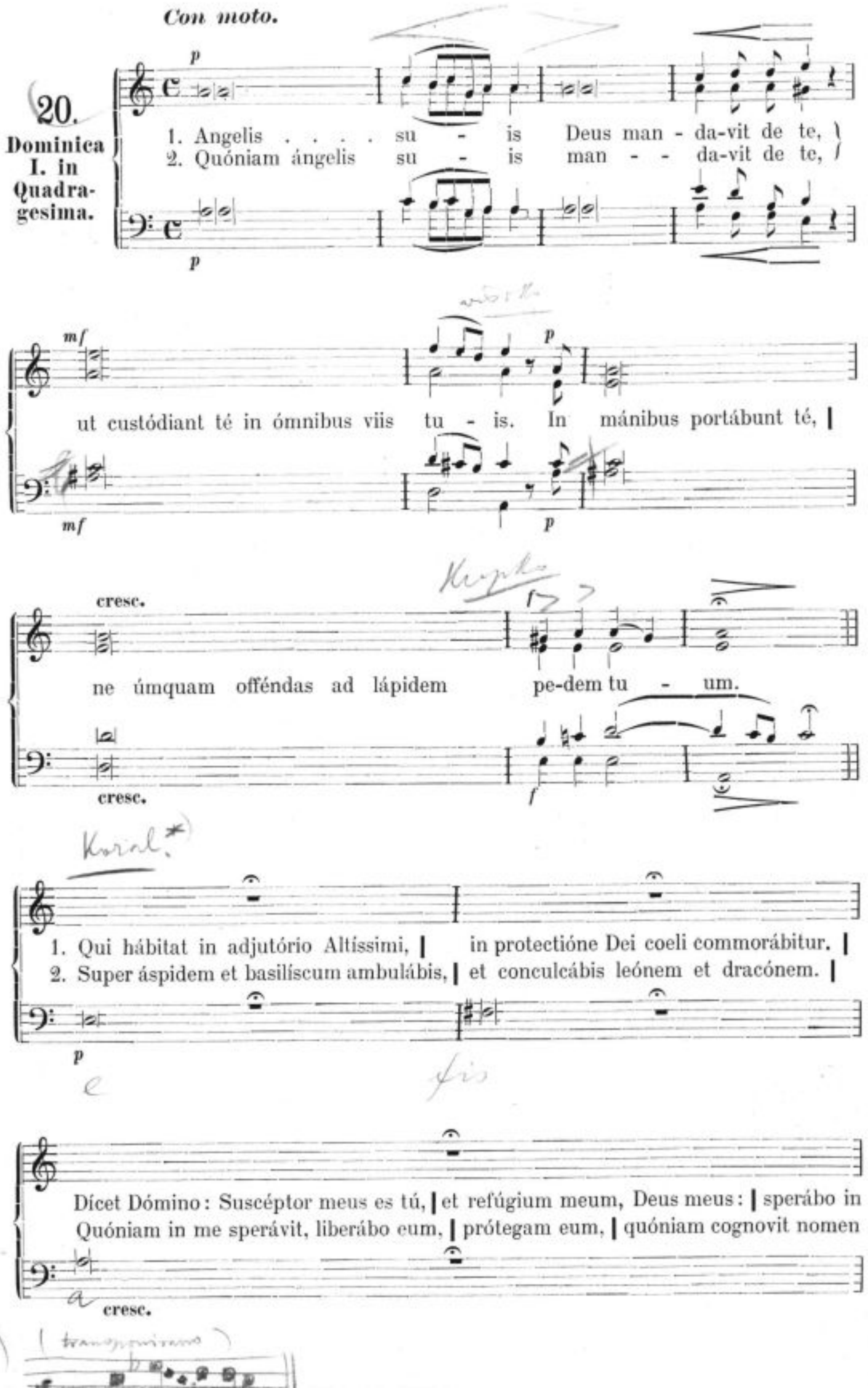
Con moto.
20.
Dominica I. in Quadragesima.
1. Angelis . . . . su - is Deus man - da-vit de te,
2. Quóniam ángelis su - is man - - da-vit de te,
ut custódiant té in ómnibus viis tu - is. In mánibus portábunt té,
cresc.
ne úmquam offéndas ad lápidem pe-dem tu - um.
1. Qui hábitat in adjutório Altíssimi, in protectióne Dei coeli commorábitur.
2. Super áspidem et basilíscum ambulábis, et conculcábis leónem et dracónem.
Dícet Dómino: Suscéptor meus es tú, et refúgium meum, Deus meus: sperábo in
Quóniam in me sperávit, liberábo eum, prótegam eum, quóniam cognovit nomen
cresc.
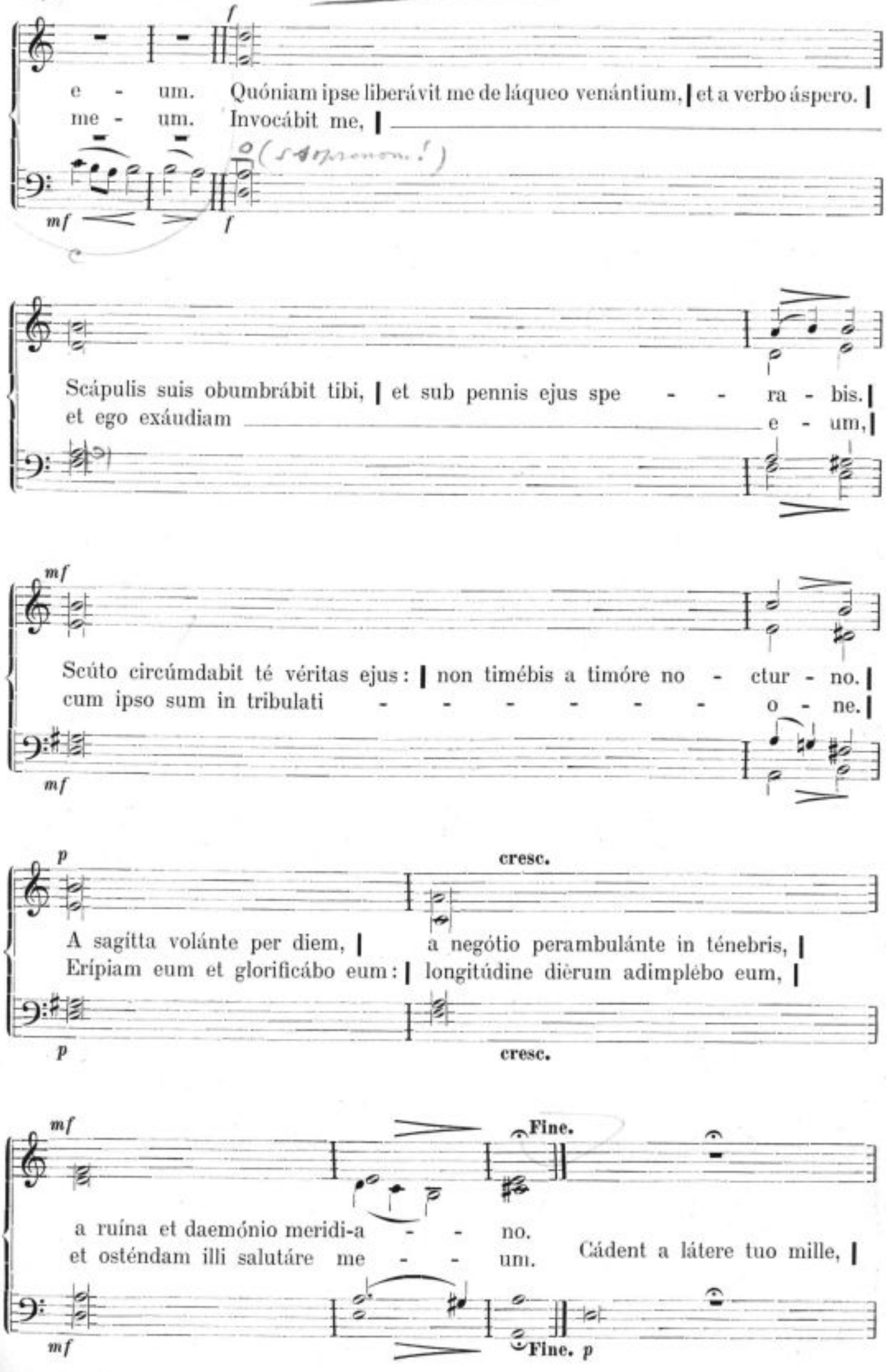
f
e - um. Quóniam ipse liberávit me de láqueo venántium, | et a verbo áspero. |
me - um. Invocábit me, |
mf
f
Scápulis suis obumbrábit tibi, | et sub pennis ejus spe - - ra - bis. |
et ego exáudiam e - um, |
mf
Scúto circúmdabit té véritas ejus: | non timébis a timóre no - ctur - no. |
cum ipso sum in tribulati - - - - - - o - ne. |
mf
p
cresc.
A sagitta volánte per diem, | a negótio perambulánte in ténebris, |
Erípiam eum et glorificábo eum: | longitúdine diérum adimplébo eum, |
p
cresc.
mf
Fine.
a ruína et daemónio meridi-a - - no.
et osténdam illi salutáre me - - um. Cádent a látere tuo mille, |
mf
Fine. p
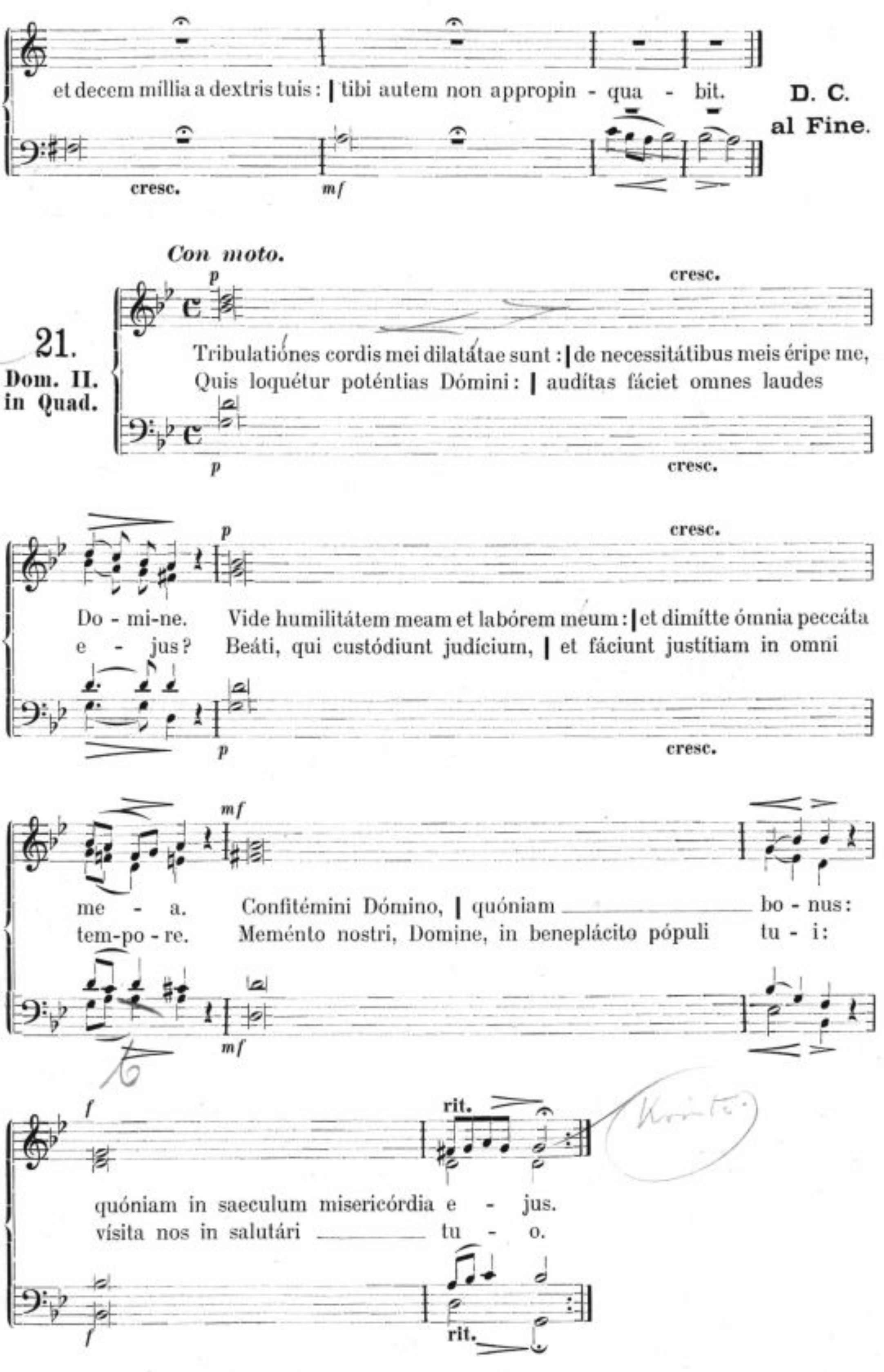
21.
Dom. II. in Quad.

22.
Dom. III. in Quad.

Tempo giusto.
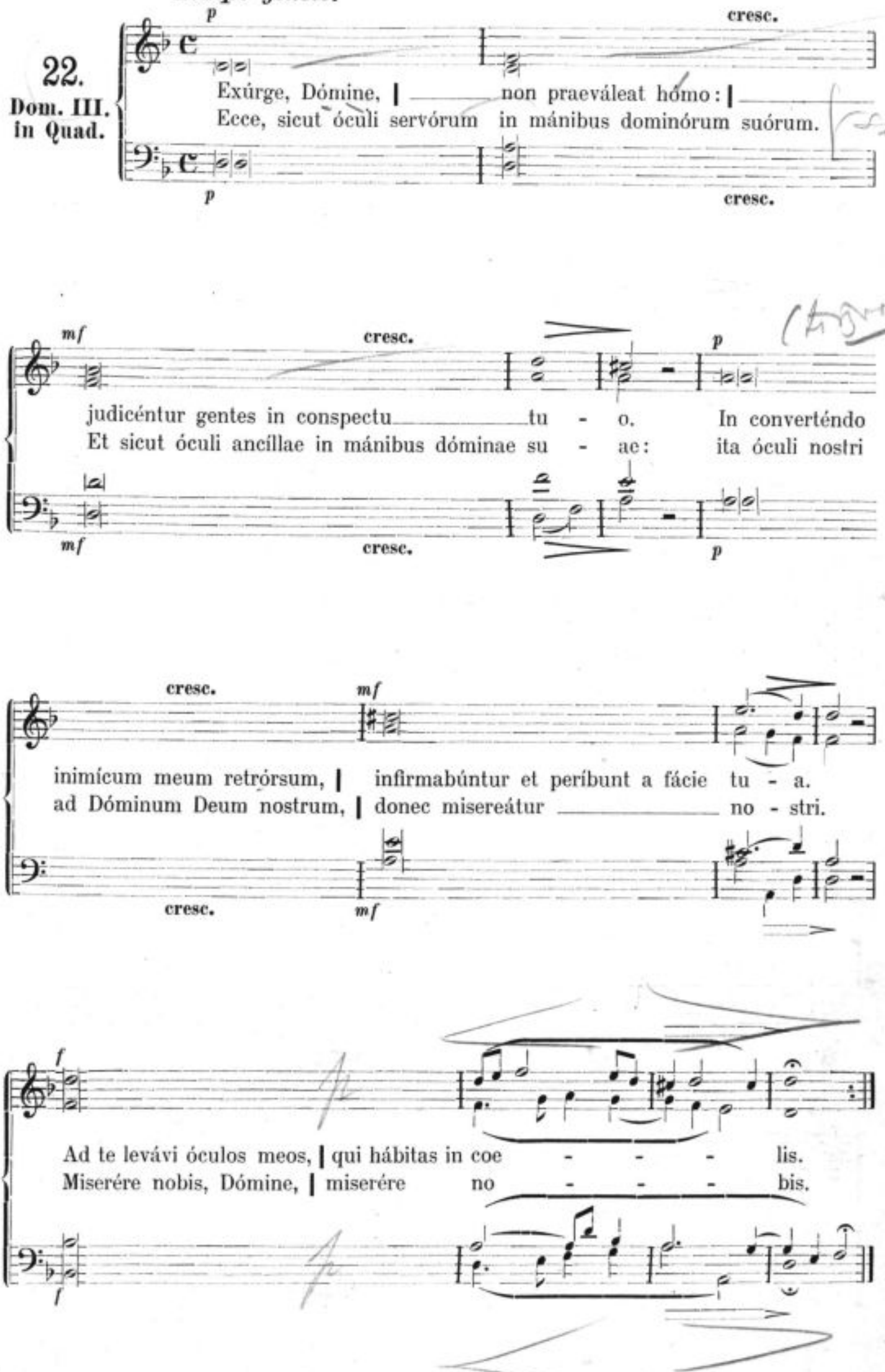
23.
Dom. IV. in Quad.

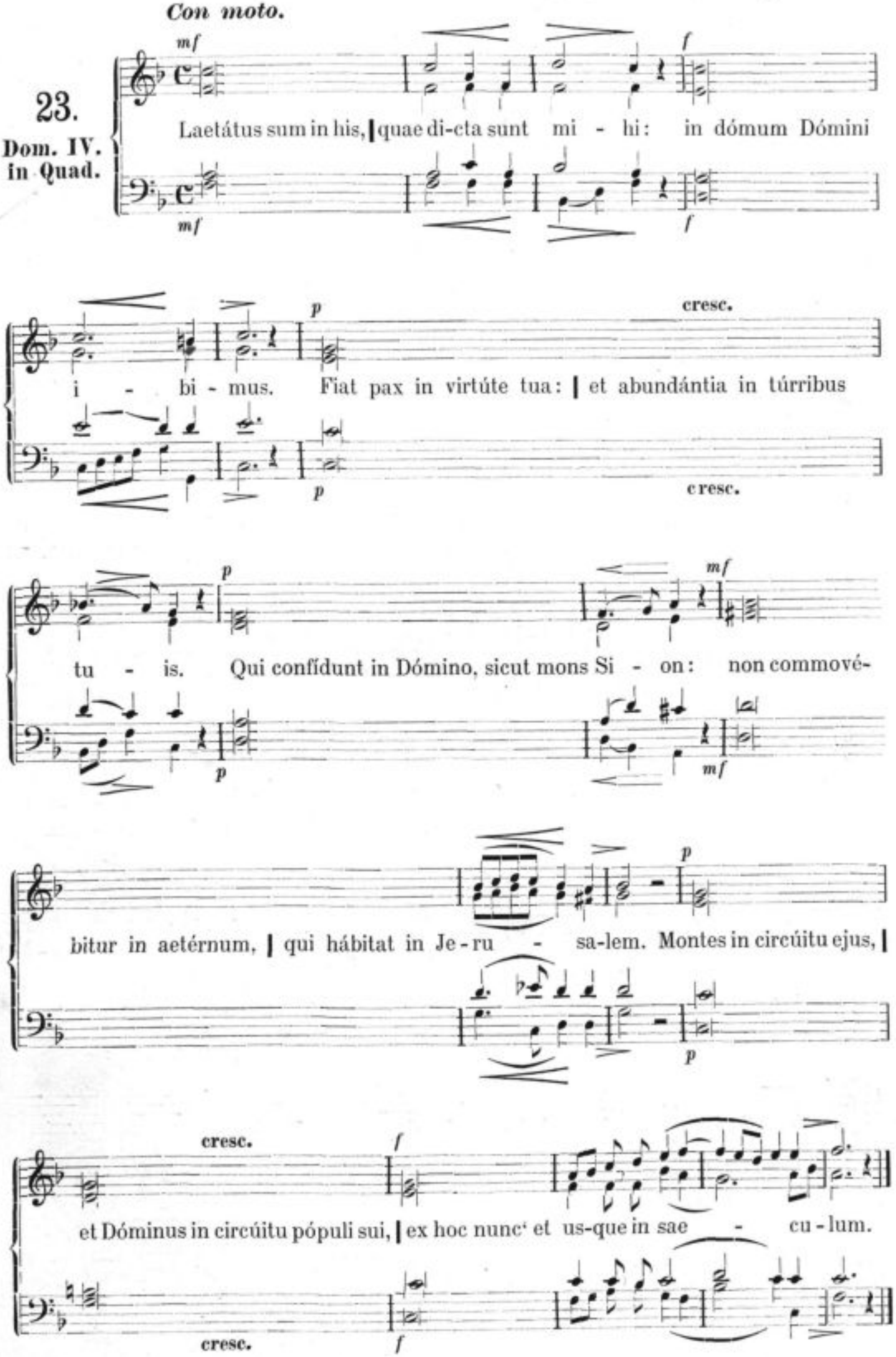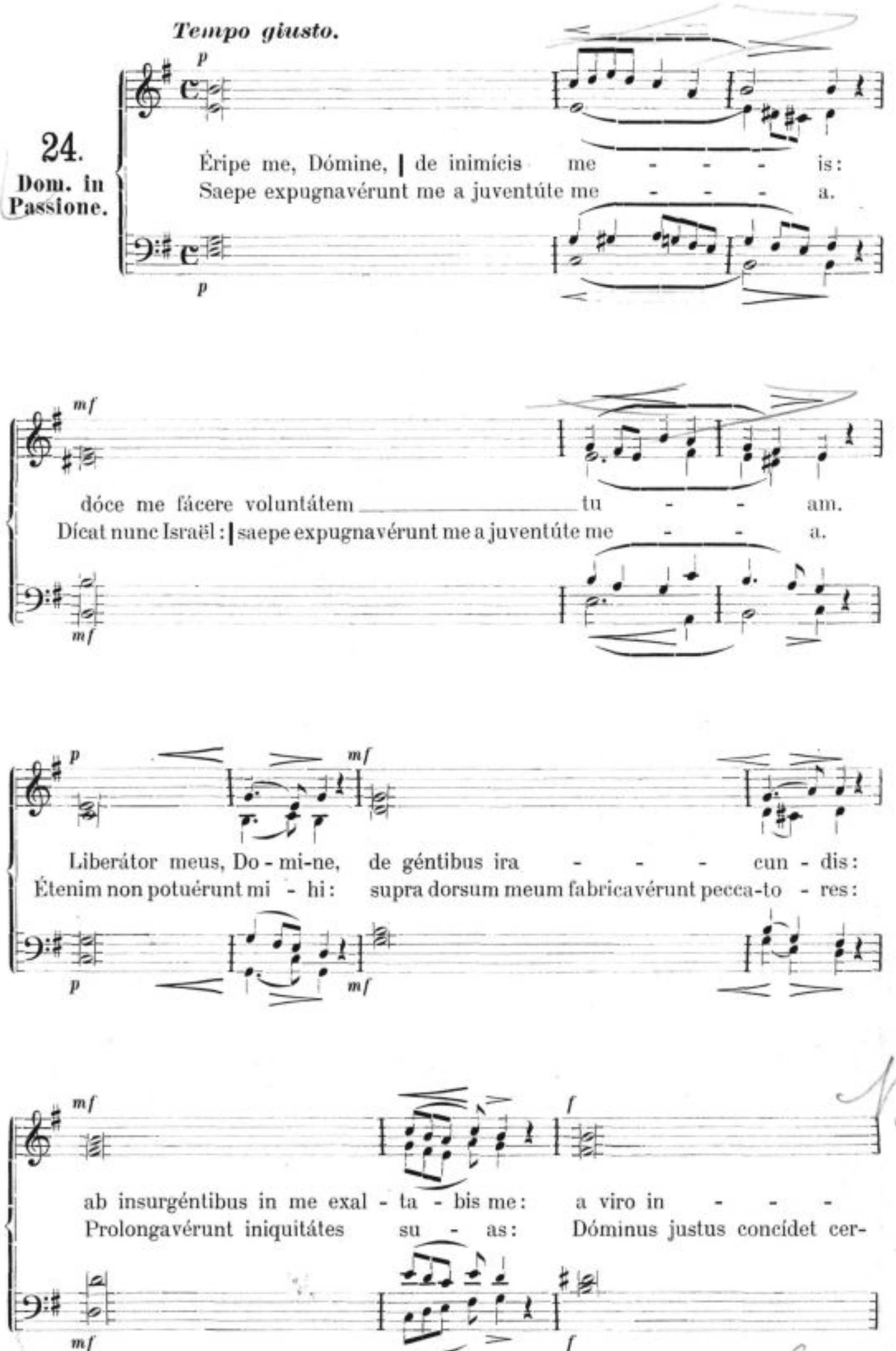

Tempo giusto.
24.
Dom. in Passione.
Éripe me, Dómine, | de inimícis me - - - is:
Saepe expugnavérunt me a juventúte me - - - a.
dóce me fácere voluntátem tu - - - am.
Dícat nunc Israël: | saepe expugnavérunt me a juventúte me - - a.
Liberátor meus, Do - mi-ne, de géntibus ira - - - cun - dis:
Étenim non potuérunt mi - hi: supra dorsum meum fabricavérunt pecca-to - res:
ab insurgéntibus in me exal - ta - bis me: a viro in - - -
Prolongavérunt iniquitátes su - as: Dóminus justus concídet cer-
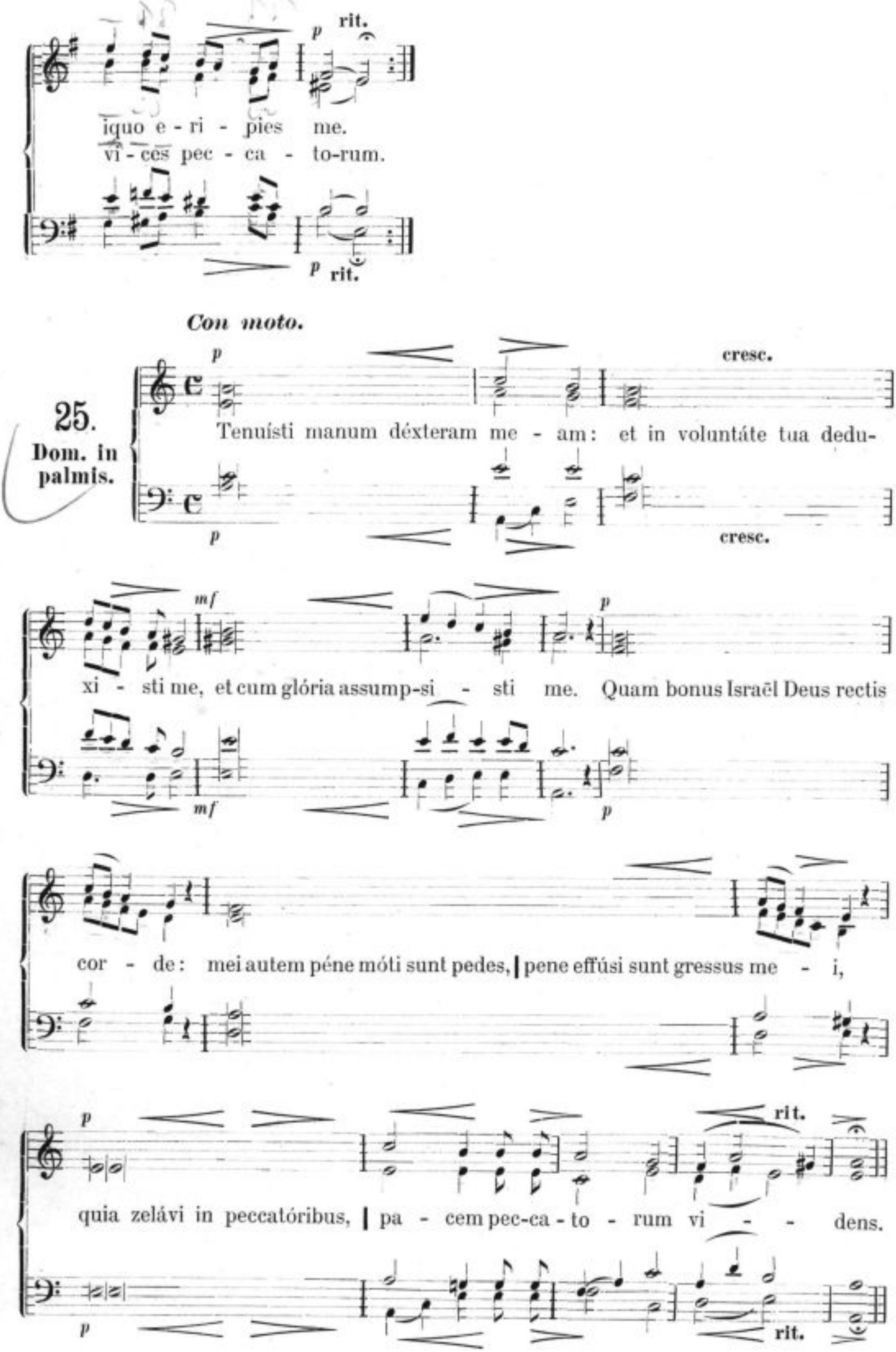
rit.
iquo e - ri - pies me.
vi - ces pec - ca - to-rum.
rit.
Con moto.
25.
Dom. in palmis.
cresc.
Tenuísti manum déxteram me - am: et in voluntáte tua dedu-
xi - sti me, et cum glória assump-si - sti me. Quam bonus Israël Deus rectis
cor - de: mei autem péne móti sunt pedes, pene effúsi sunt gressus me - i,
rit.
quia zelávi in peccatóribus, pa - cem pec-ca - to - rum vi - - dens.
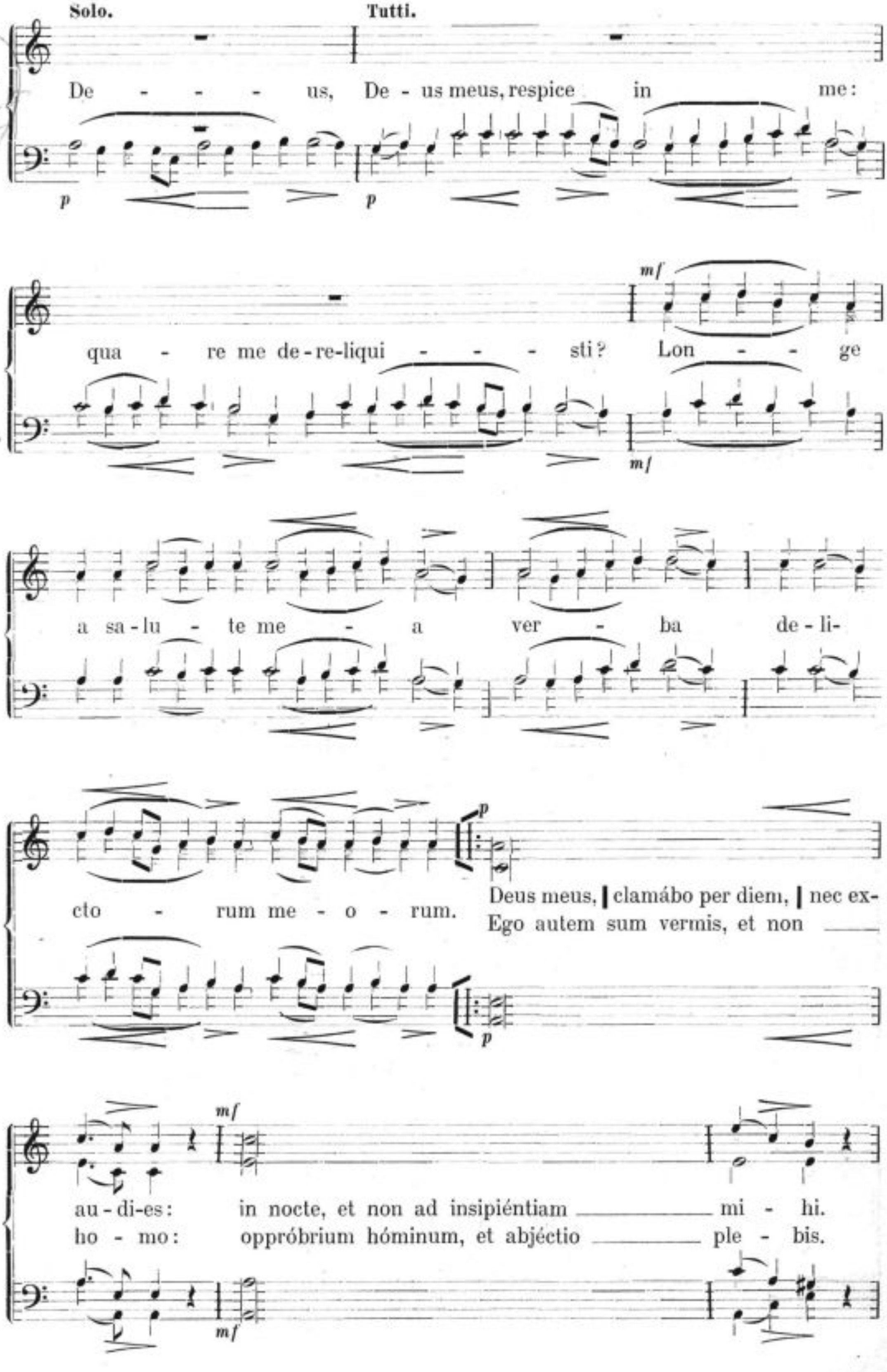
Solo.
Tutti.
De - - - us, De - us meus, respice in me:
quare me de-re-liqui - - - sti? Lon - - ge
a sa-lu - te me - a ver - ba de-li-
cto - rum me - o - rum.
Deus meus, clamábo per diem, nec ex-
Ego autem sum vermis, et non
au-di-es: in nocte, et non ad insipiéntiam mi - hi.
ho - mo: oppróbrium hóminum, et abjéctio ple - bis.
p
mf
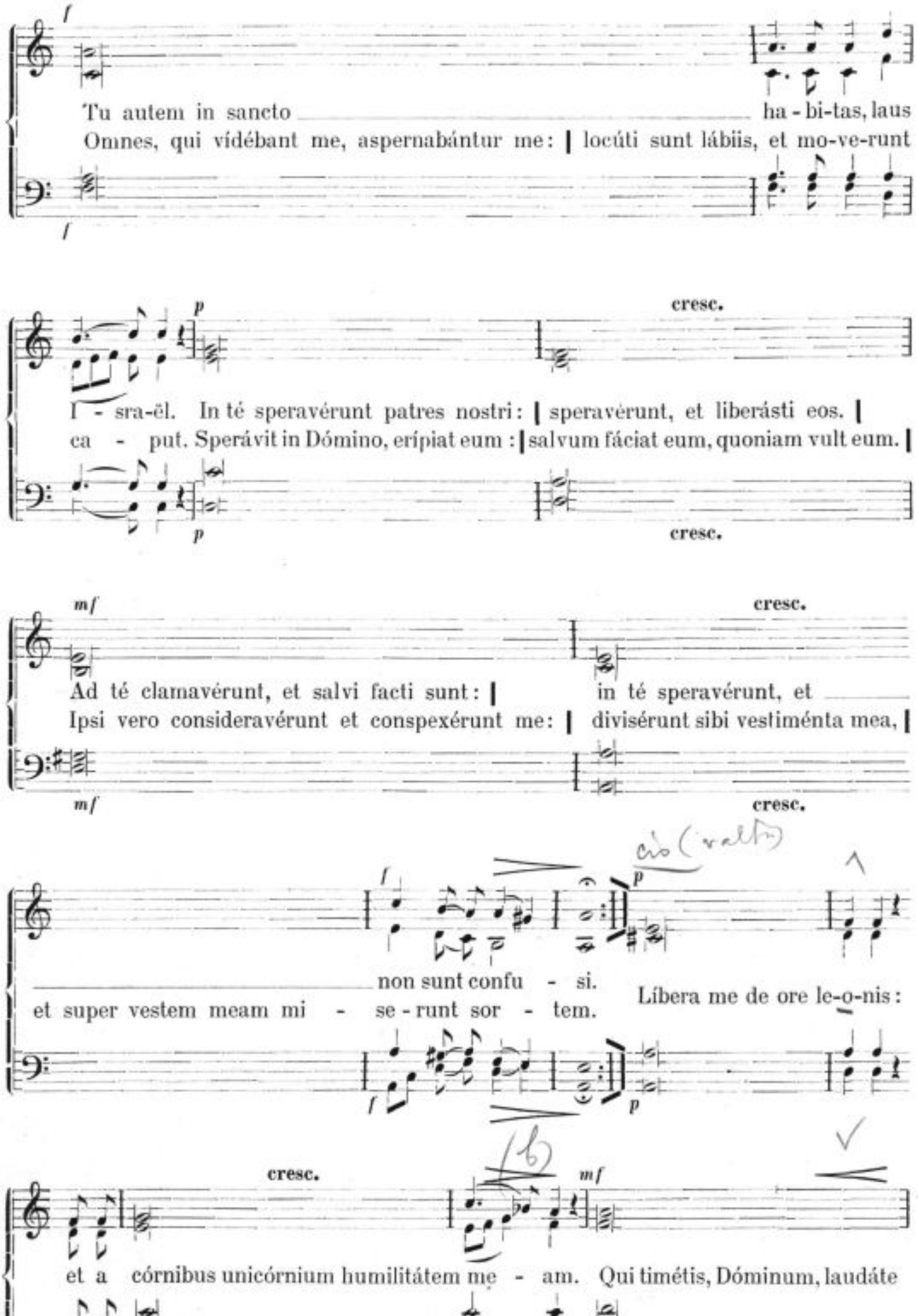
TISKARNA R. MILIĆ-EVA. — LJUBLJANA.

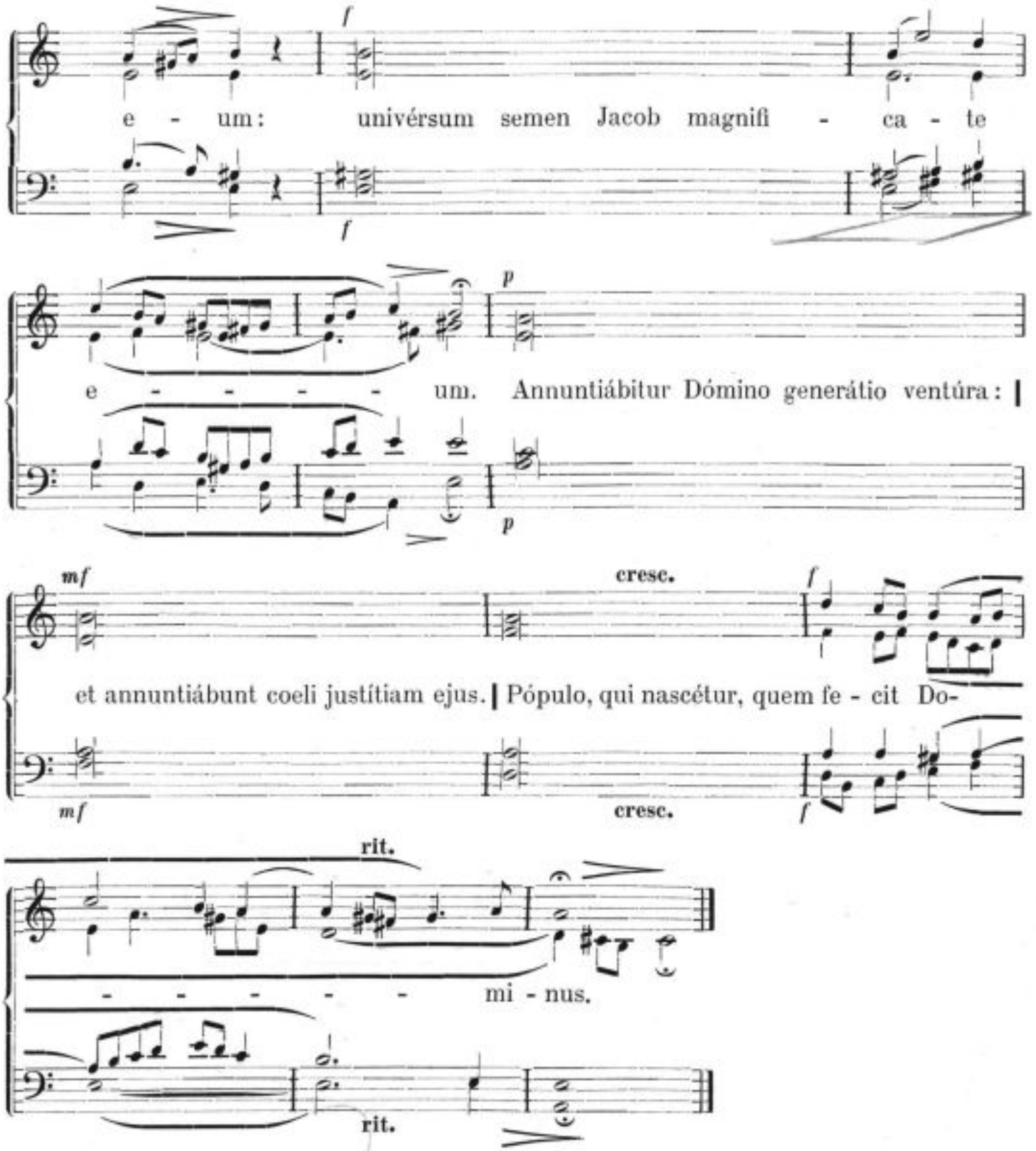

Graduale.

26.
Feria V. in Coena Domini.
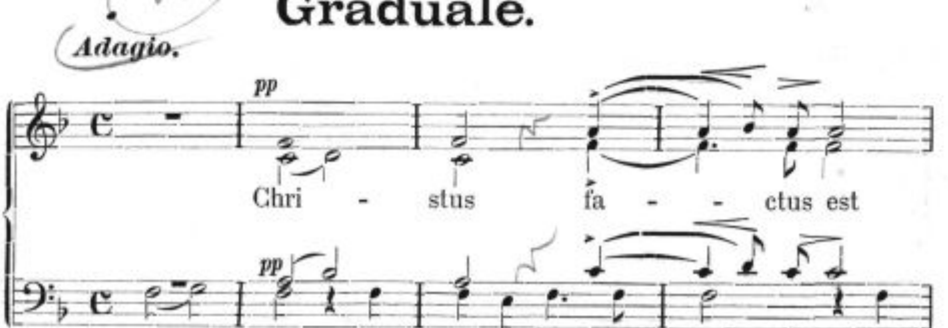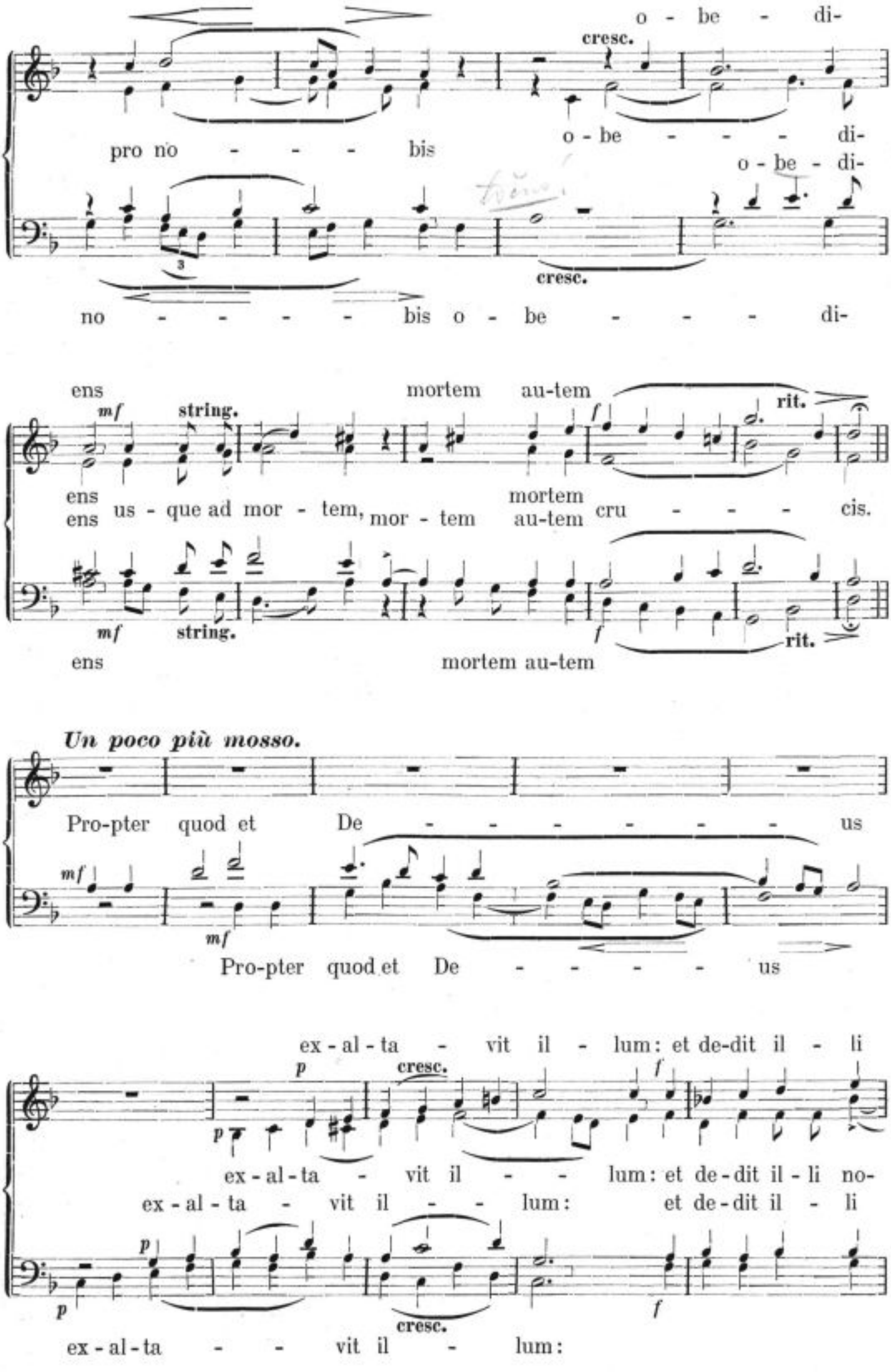
o - be - di-
cresc.
pro no - - - - bis
o - be - - - - di-
o - be - di-
cresc.
no - - - - bis o - be - - - - di-
ens
mortem au-tem
mf
string.
rit.
ens
ens us - que ad mor - tem, mor - tem au-tem cru - - - - cis.
mortem
mf
string.
f
rit.
ens
mortem au-tem
Un poco più mosso.
Pro-pter quod et De - - - - - - - us
mf
mf
Pro-pter quod et De - - - - - us
ex - al - ta - vit il - lum: et de-dit il - li
p
cresc.
f
ex - al - ta - vit il - - - lum: et de - dit il - li no-
ex - al - ta - vit il - - - lum: et de - dit il - li
p
p
cresc.
f
ex - al - ta - - - vit il - lum:

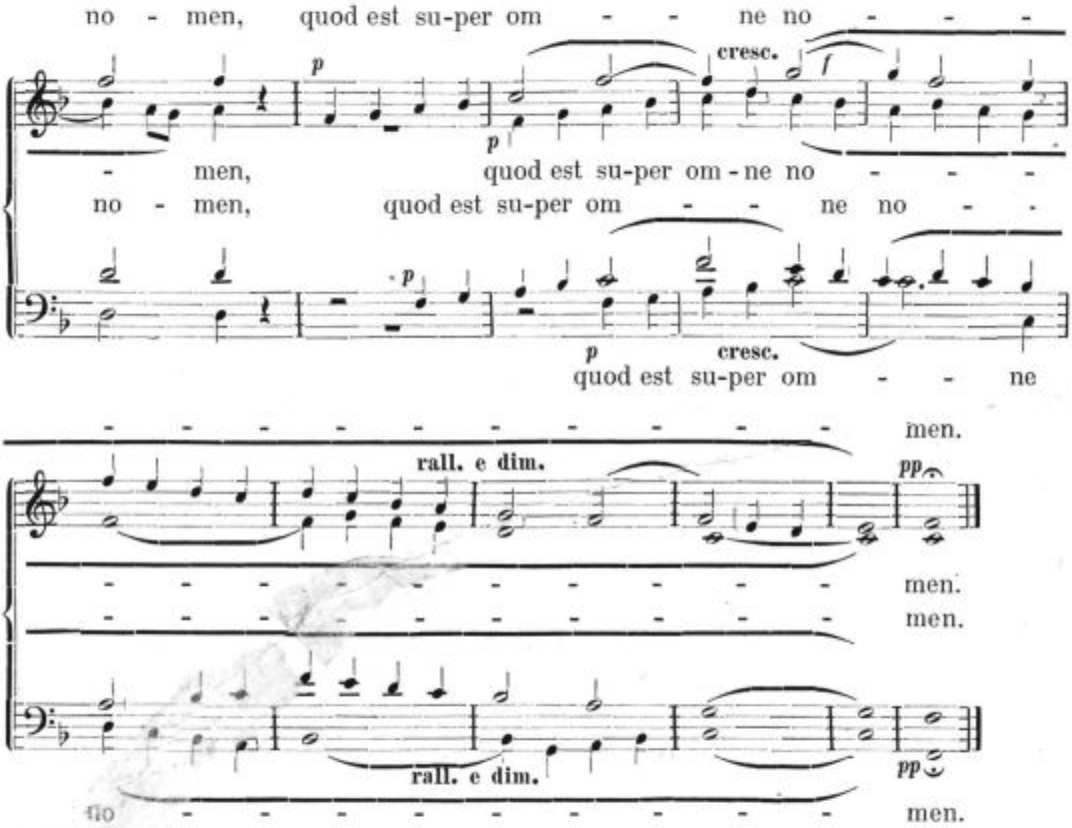

27. Sabbato sancto.

Finita Epistola Celebrans ter decantat et Chorus post quamlibet vicem repetit:

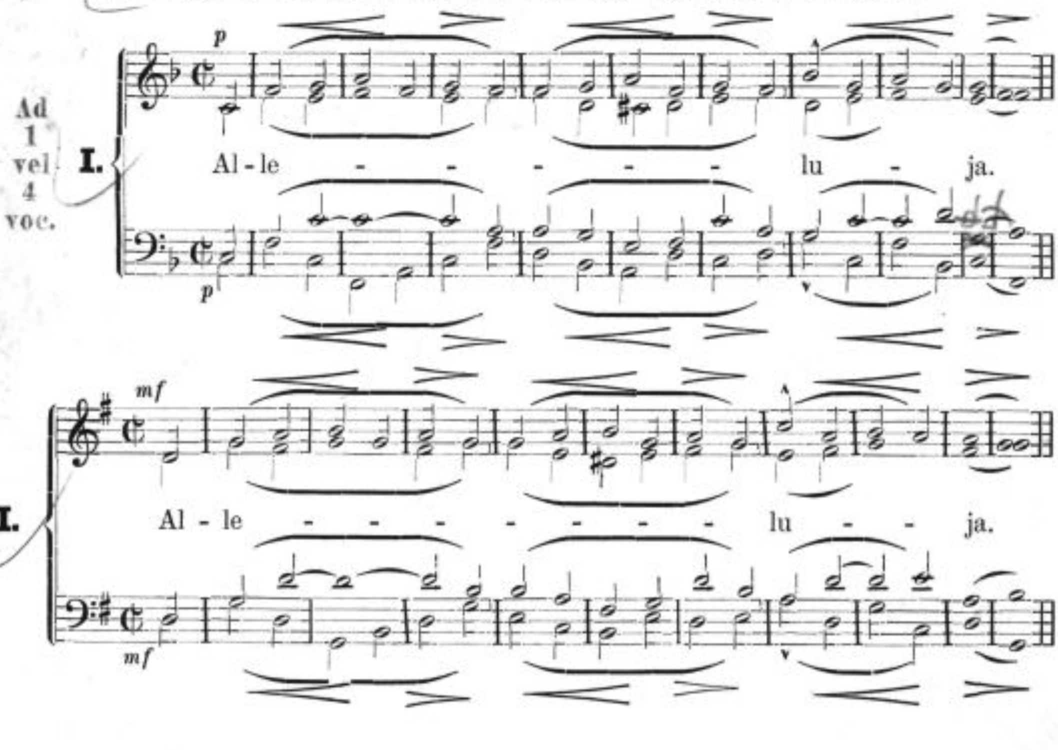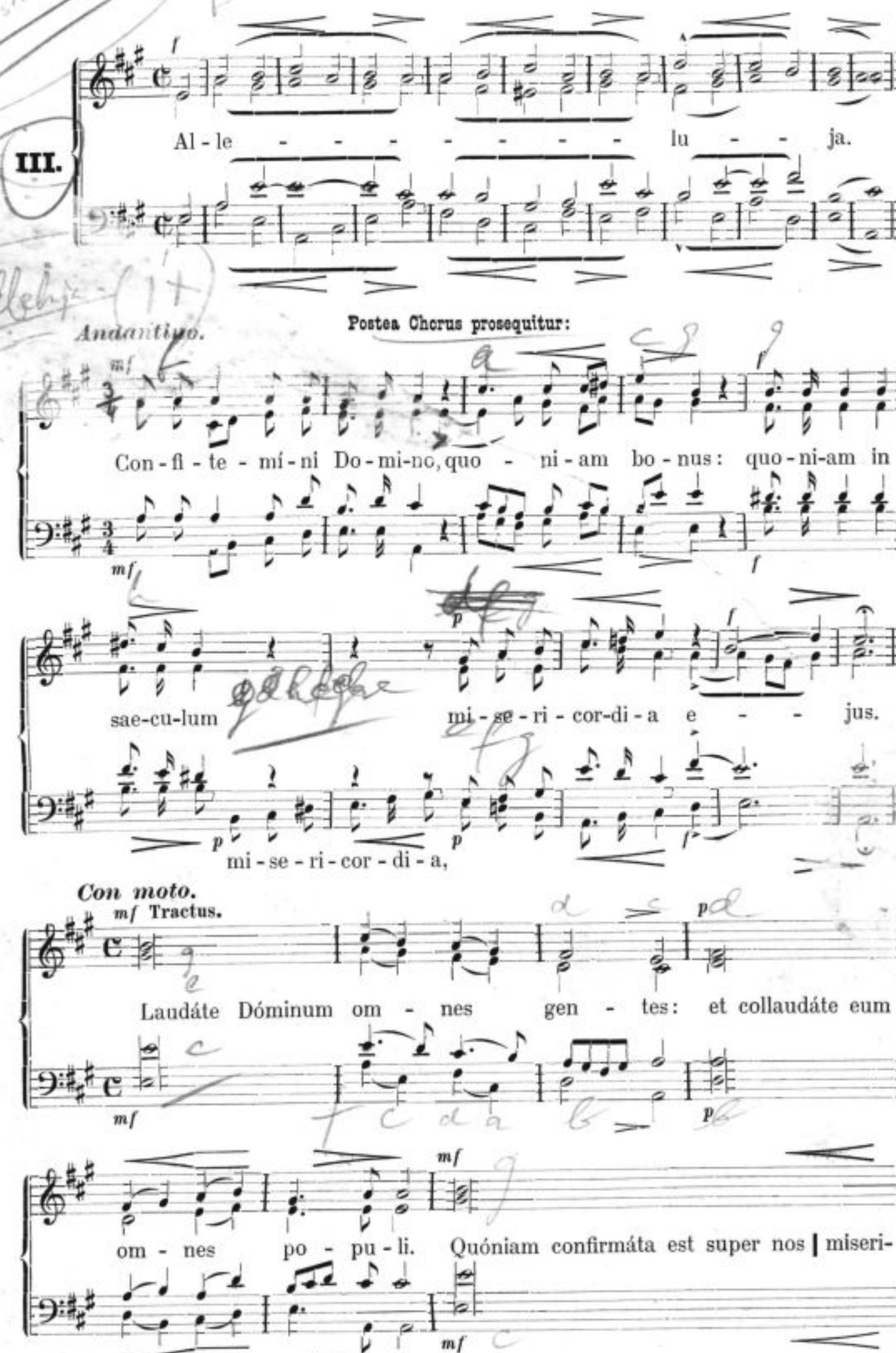

III.
Al - le - - - - - - - - - lu - - - ja.
Andantino.
Postea Chorus prosequitur:
Con - fi - te - mí - ni Do - mi-no, quo - ni - am bo - nus: quo - ni-am in
sae-cu-lum mi - se - ri - cor-di - a e - - - jus.
mi - se - ri - cor - di - a,
Con moto.
Tractus.
Laudáte Dóminum om - nes gen - tes: et collaudáte eum
om - nes po - pu - li. Quóniam confirmáta est super nos | miseri-
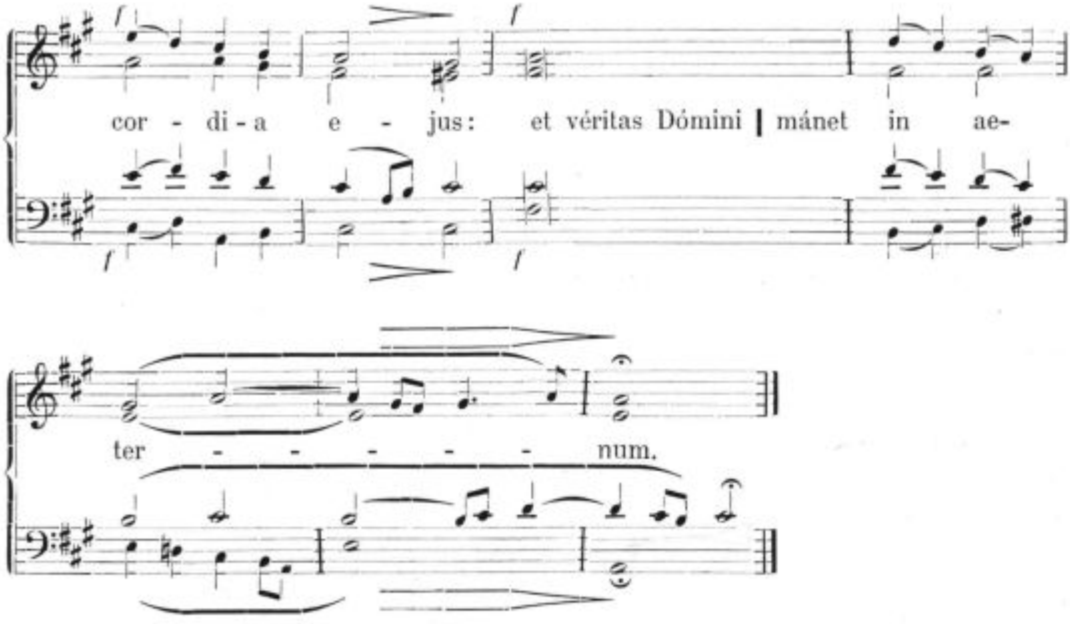
Post sumptionem Sacramenti in choro cantatur:

28.
Pro vesperis Sabbato sancto.
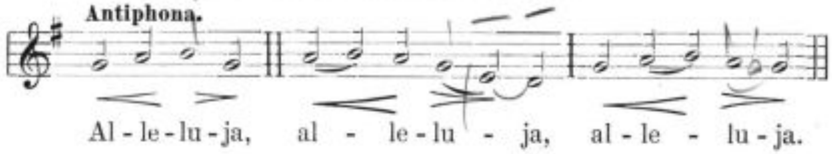
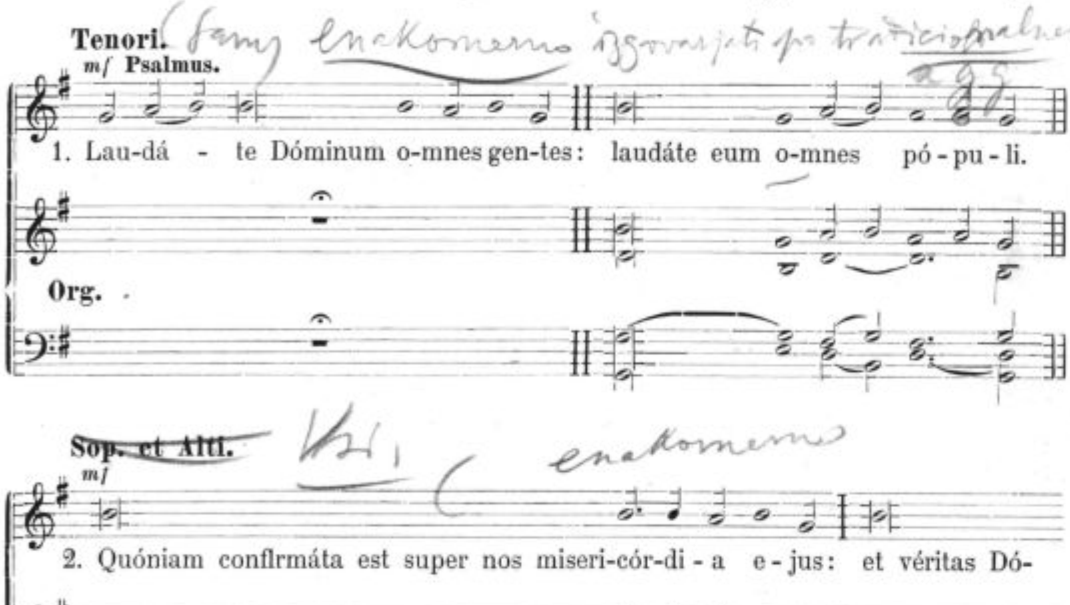

Ten. et Bassi.
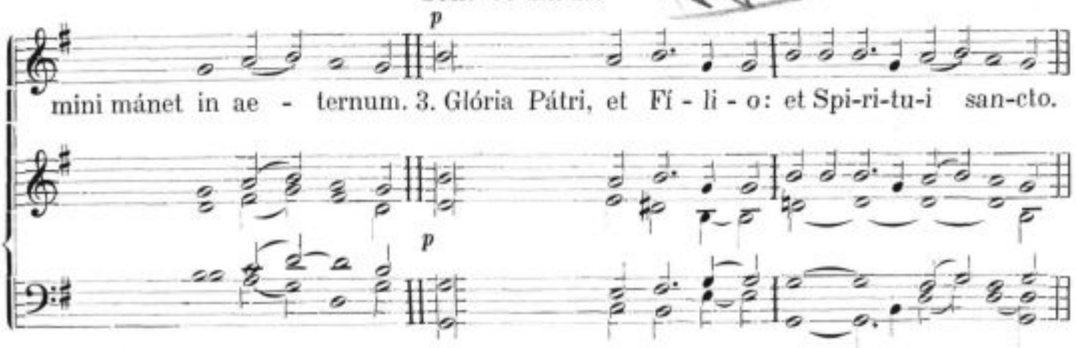
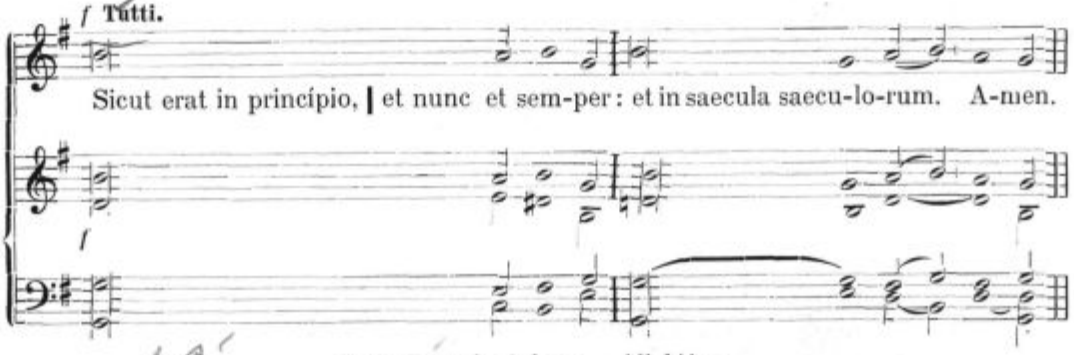

Repetitur Antiphona „Allelúja“.

Antiphona ad „Magnificat“.

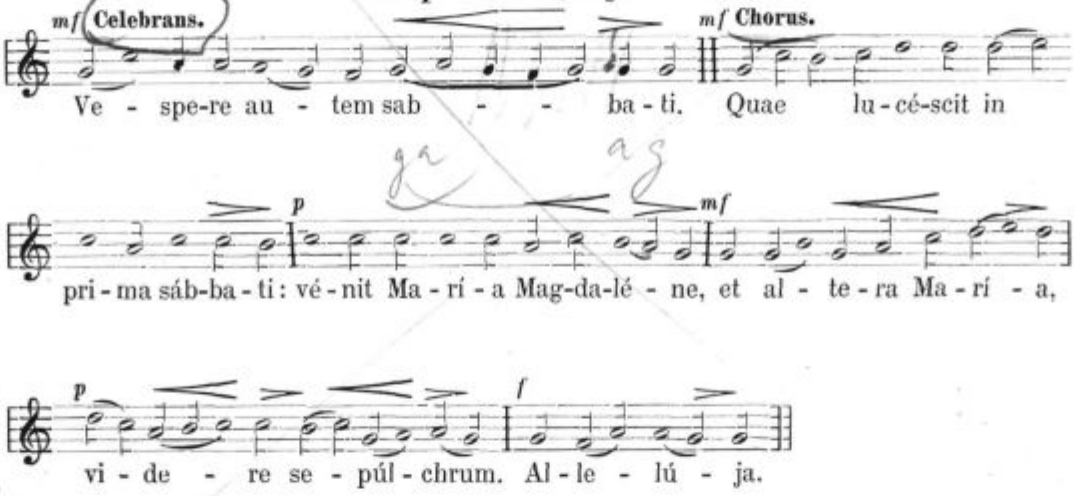

Magnificat.
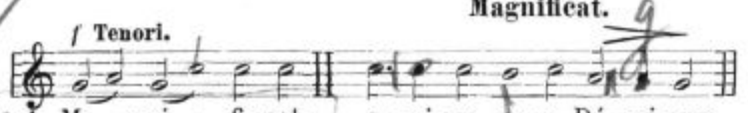
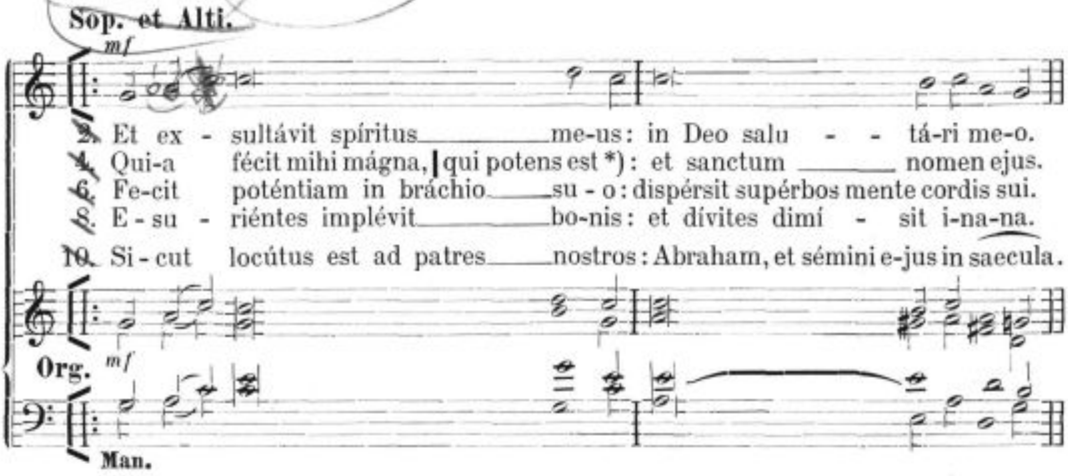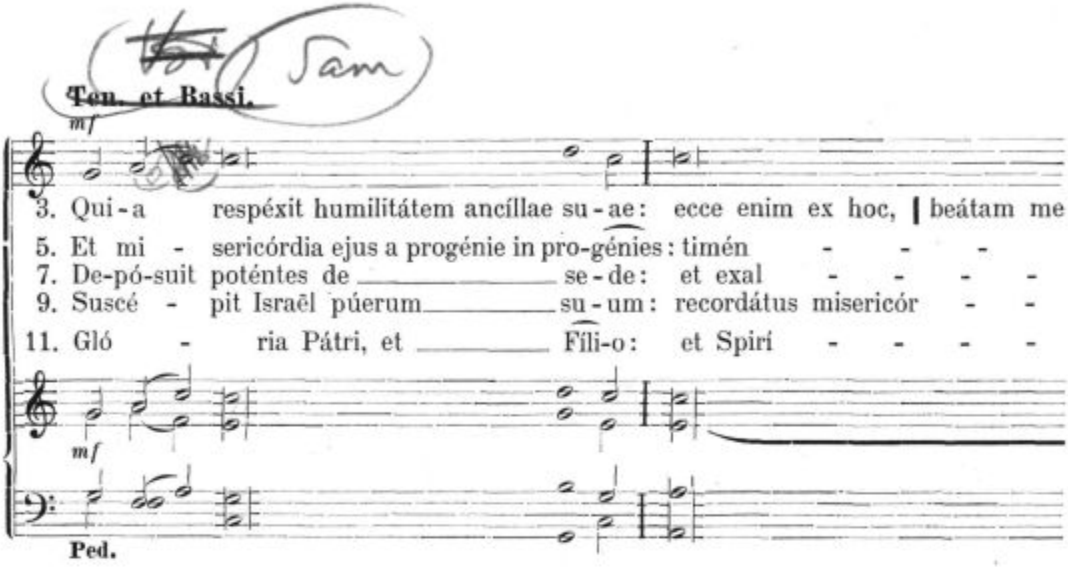

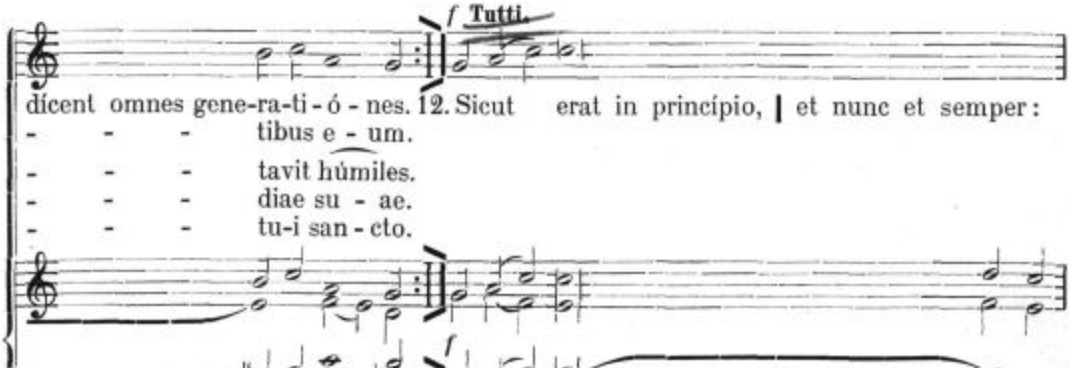

*) Ultima nota „c" omittitur.
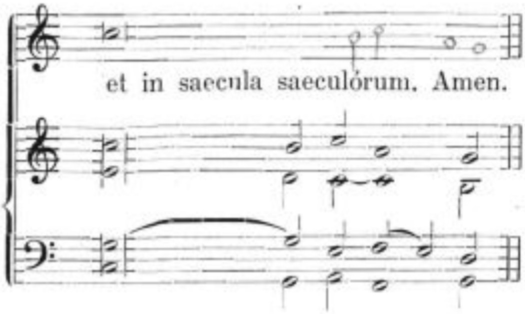
Chorus repetit antiphonam „Vespere autem".

Responsorium ad „Ite, missa est":
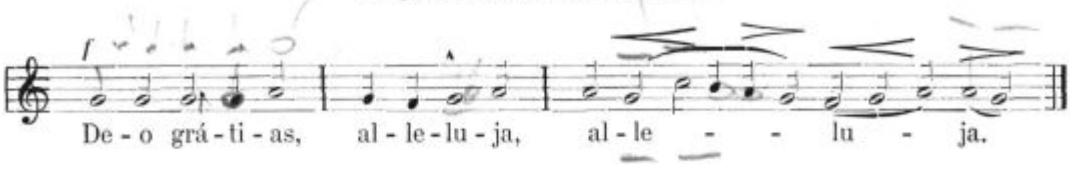
Gradualia et Sequentia.

29.
Dominica Resurrectionis.
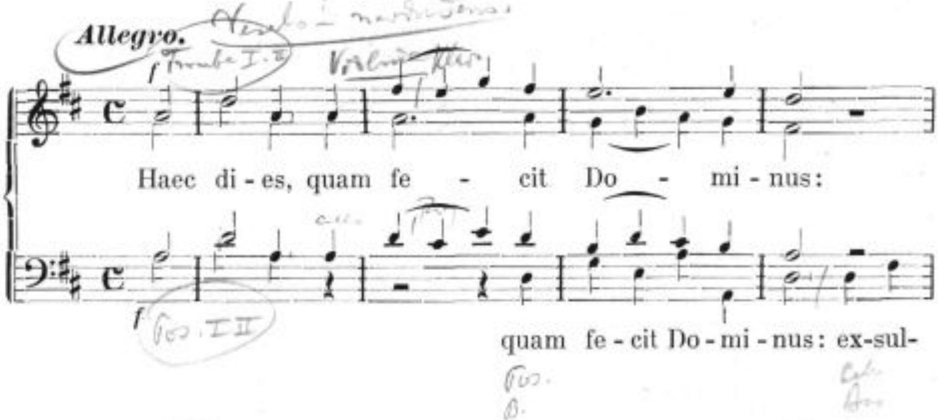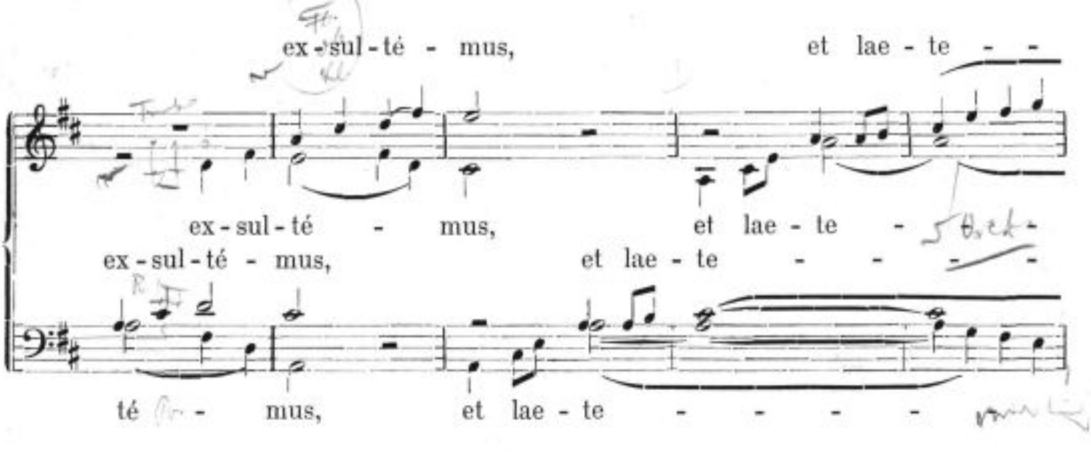
TISKARNA R. MILIC-EVA. — LJUBLJANA.

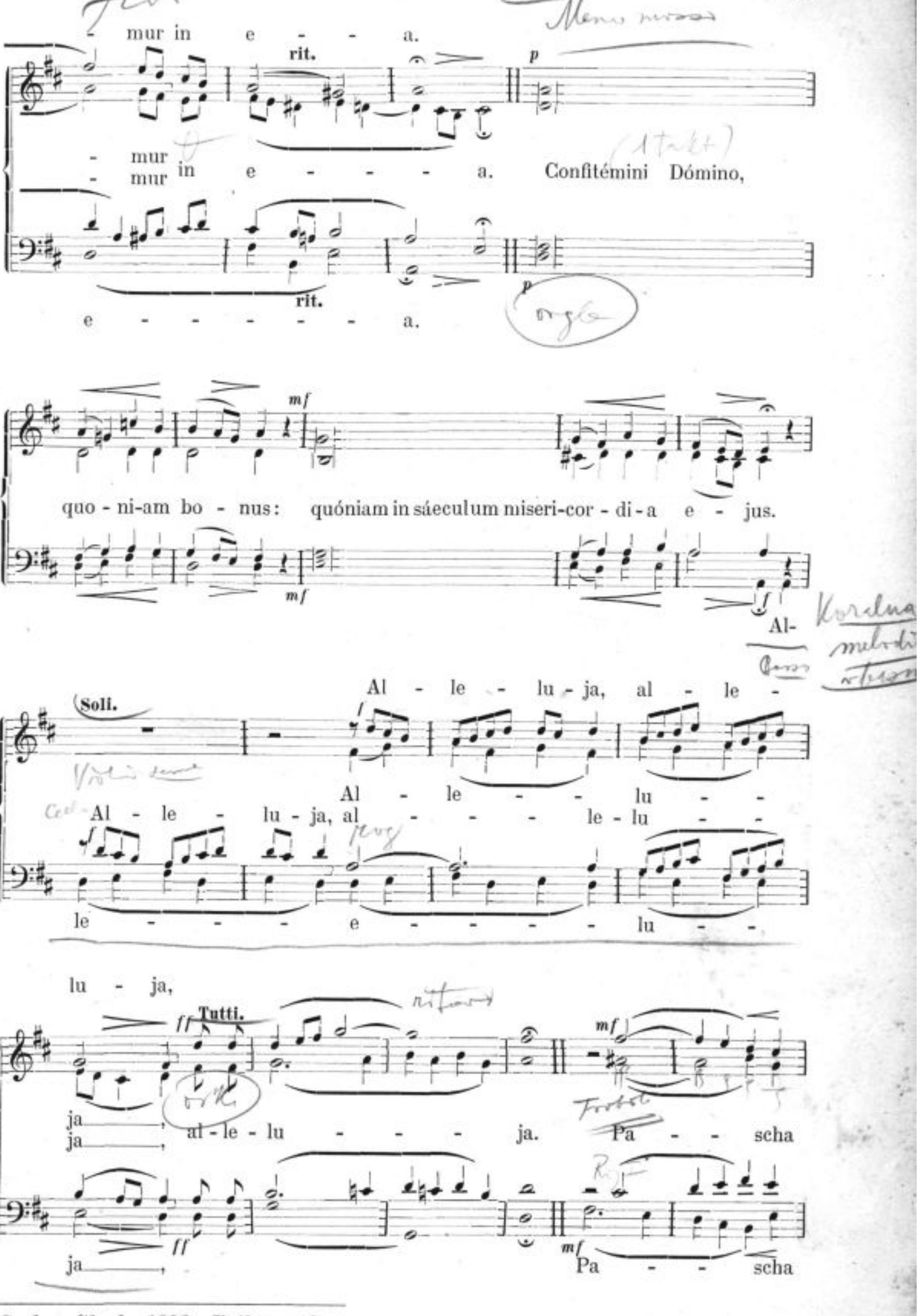
mur in e - - a.
rit.
p
mur in e - - - - a. Confitémini Dómino,
mur
rit.
e - - - - - - a.
mf
quo - ni-am bo - nus: quóniam in sáeculum miseri-cor - di - a e - jus.
mf
f
Al-
Al - le - lu - ja, al - le -
Soli.
Al - le - - lu
Al - le - lu - ja, al - - - le - lu - -
le - - - - e - - - - - lu - -
lu - ja,
Tutti.
ff
mf
ja ja, al - le - lu - - - - - ja. Pa - - scha
ja
ff
mf
ja, Pa - - - scha
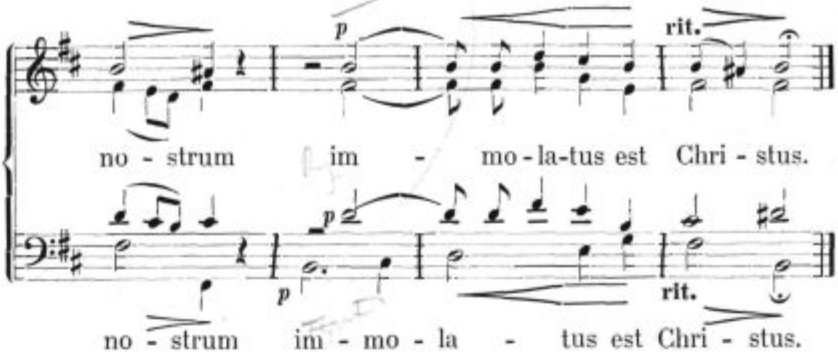
Sequitur Sequentia.

30. Sequentia.
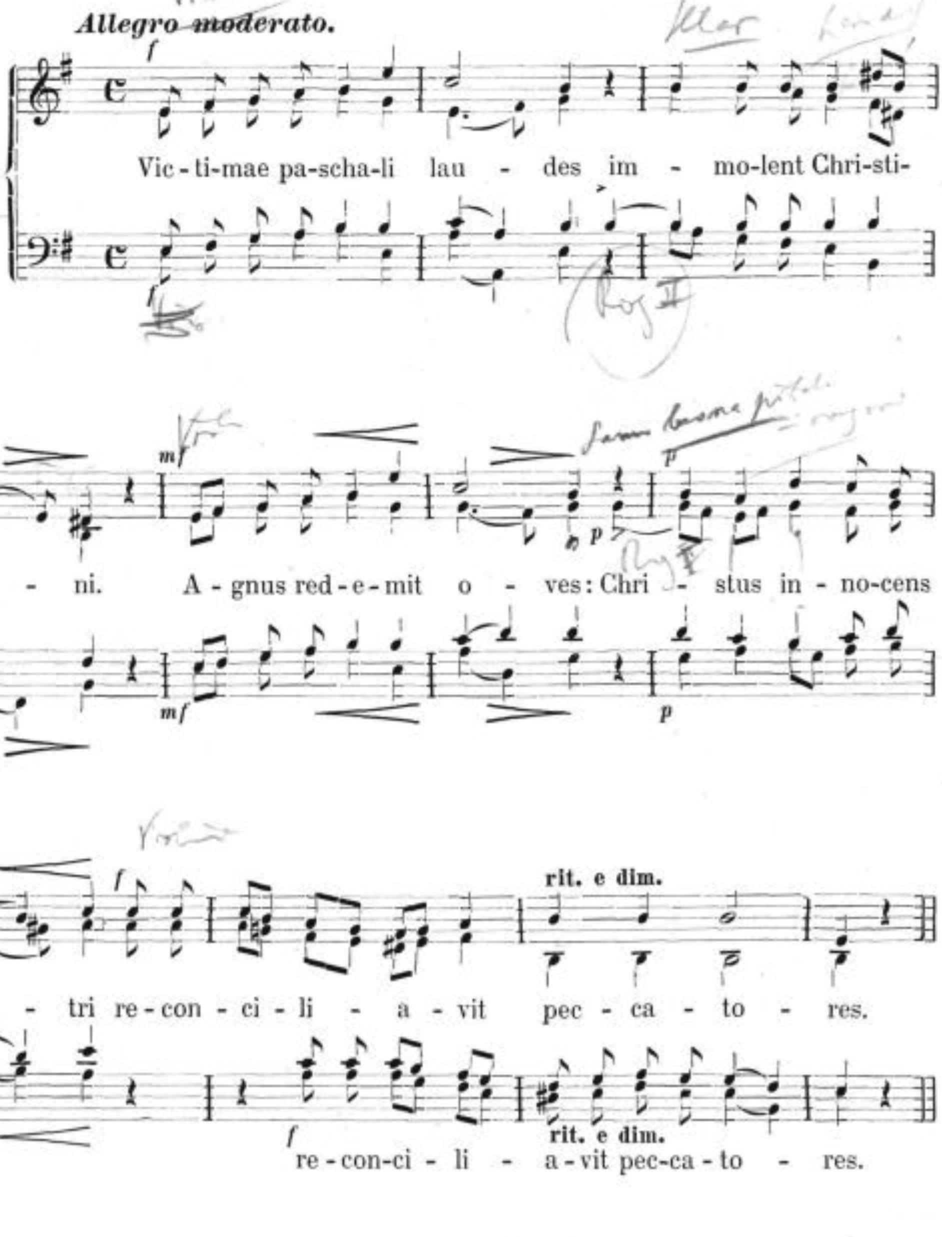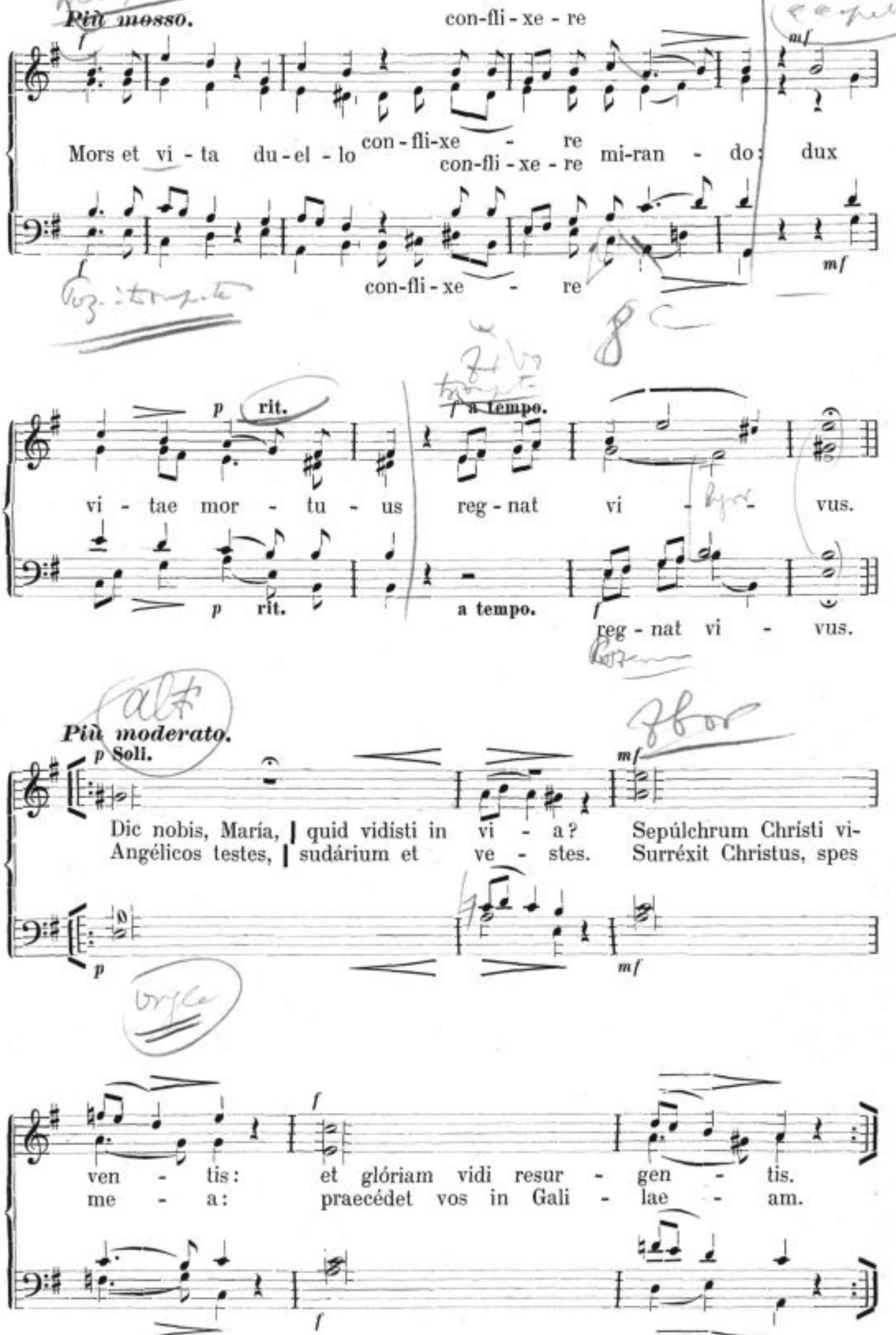
Più mosso.
con-fli-xe-re
Mors et vi-ta du-el-lo con-fli-xe - re mi-ran - do: dux
con-fli-xe-re
con-fli-xe - re
rit.
a tempo.
vi - tae mor - tu - us reg-nat vi - vus.
rit.
a tempo.
reg-nat vi - vus.
Più moderato.
Soli.
Dic nobis, María, quid vidísti in vi - a? Sepúlchrum Chrísti vi-
Angélicos testes, sudárium et ve - stes. Surréxit Christus, spes
ven - tis: et glóriam vidi resur - gen - tis.
me - a: praecédet vos in Gali - lae - am.
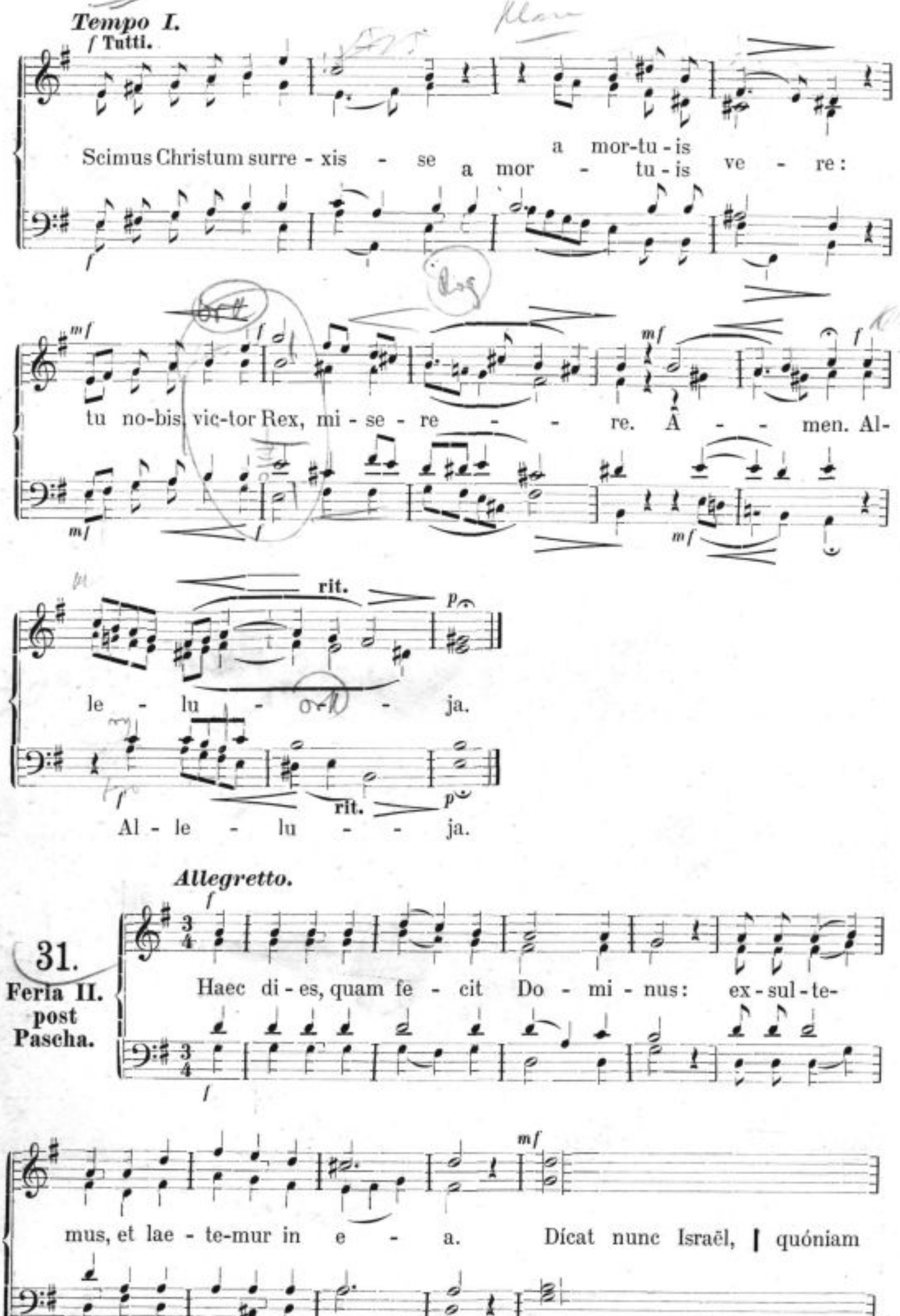
TISKARNA R. MILIC-EVA. — LJUBLJANA.
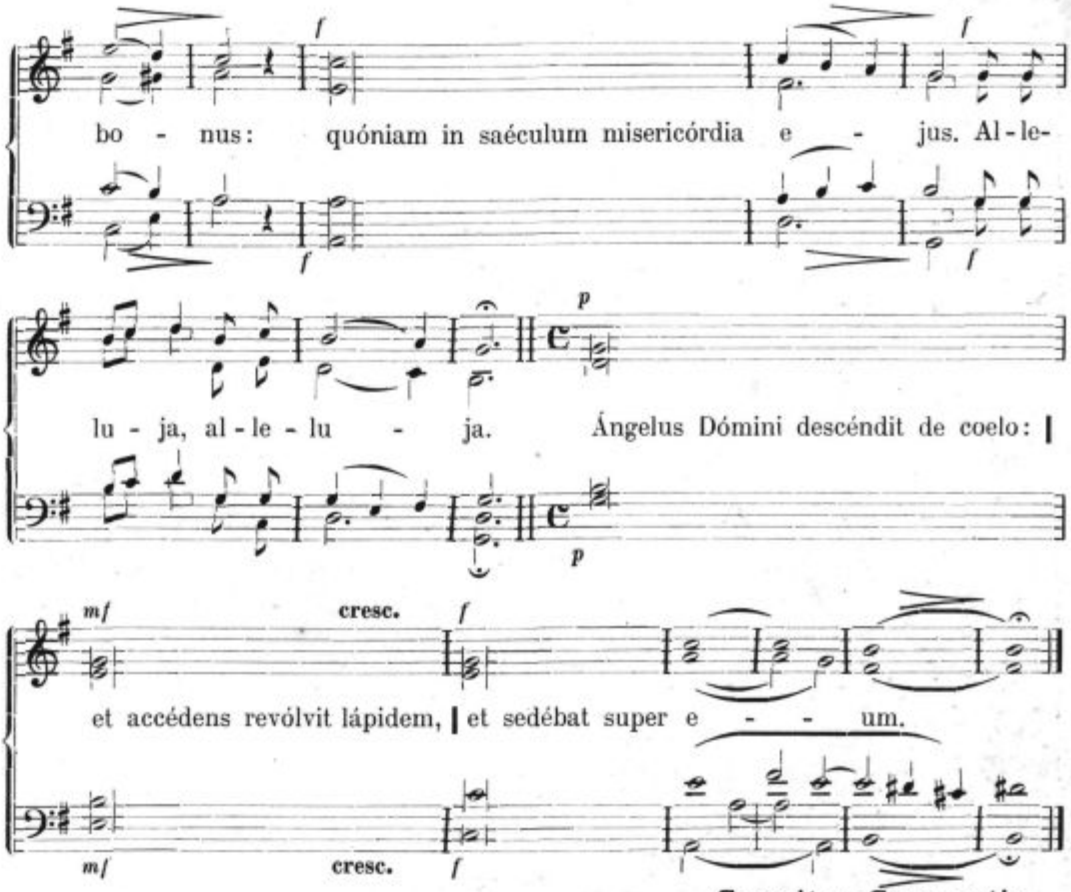
Sequitur Sequentia.

Alleluja, alleluja et versus.

Con moto.

32.

In Dominicis post Pascha:

I. Dom. in albis.
II. Dom. II. post Pascha.
III. Dom. IV. post Pascha.
IV. Dom. V. post Pascha.
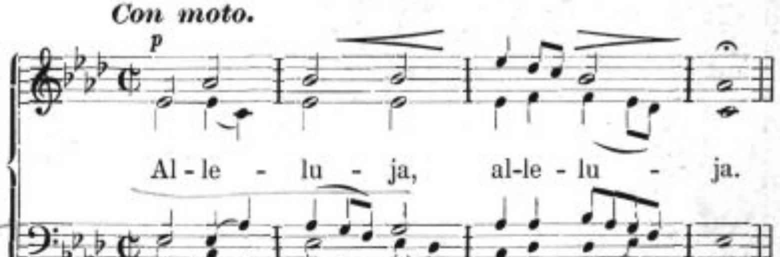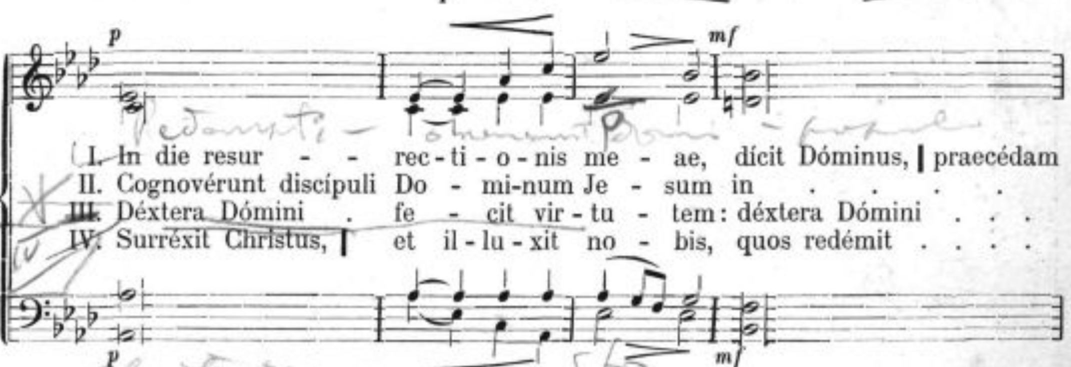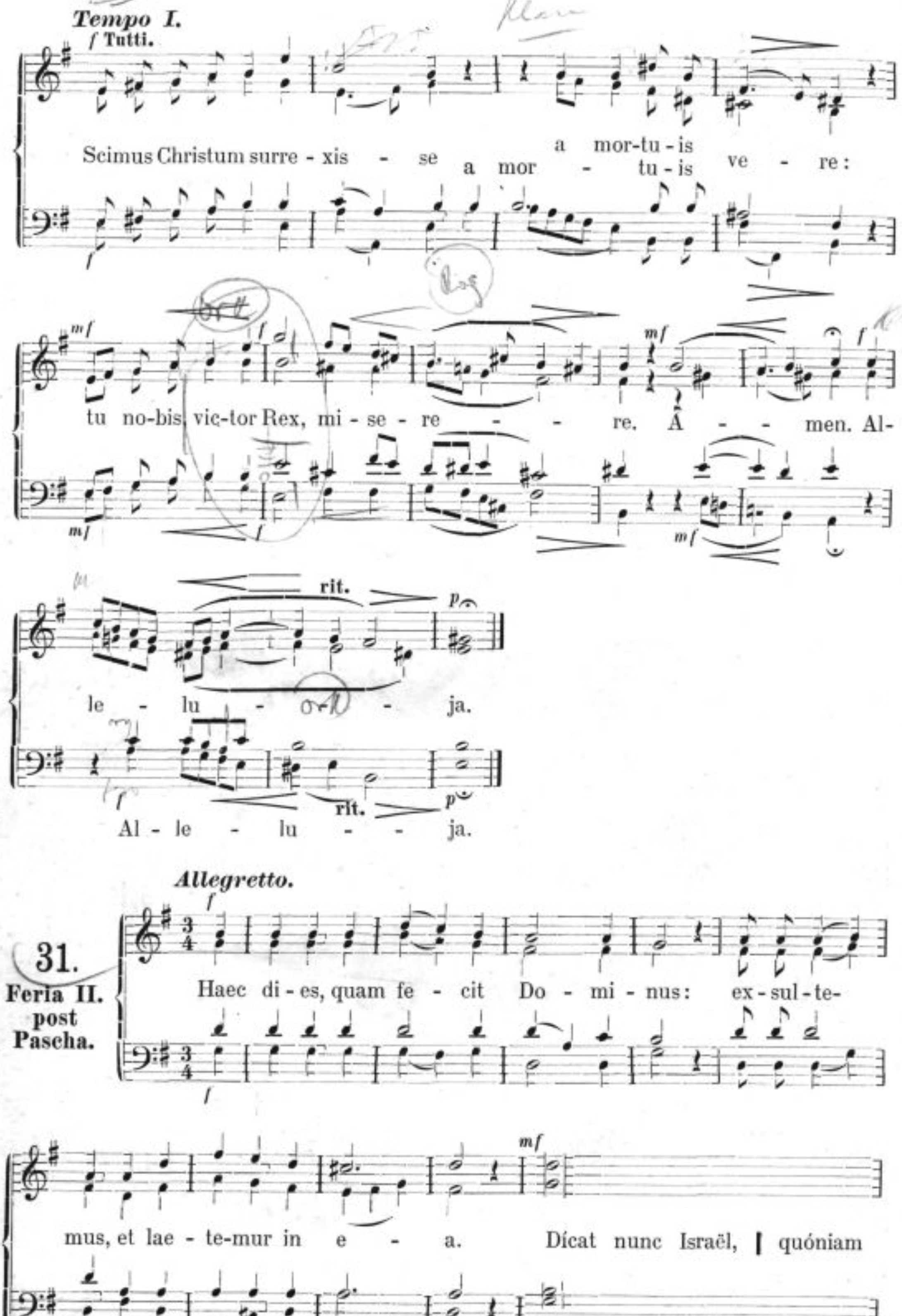
Tempo I.
f Tutti.
Scimus Christum surre - xis - se a mor-tu - is
a mor - tu - is ve - re:
tu no-bis, vic-tor Rex, mi - se - re - - - re. A - - - men. Al-
rit.
le - lu - - ja.
Al - le - lu - - ja.
Allegretto.
31.
Feria II. post Pascha.
Haec di - es, quam fe - cit Do - mi - nus: ex - sul - te-
mus, et lae - te-mur in e - a. Dícat nunc Israël, | quóniam