

90. Teofilo Grogiani: Kirie, a 4

~~91. P. G. B. di Gemona: Resonant e Messa, solo Basso; (fragm)~~

155

co in spū s̄ sancto Dominus et uiuificans ce qui ex d̄e et filio que pro adē q̄ uat d̄e et

Coro a quattro. Voi uice. Canto Alto Tenor & Basso
 • con due Violini del sig. Tomaso Dugan

in
A. min.

Aliturno

co uo uocem

90

SAK
 ARHIV

1

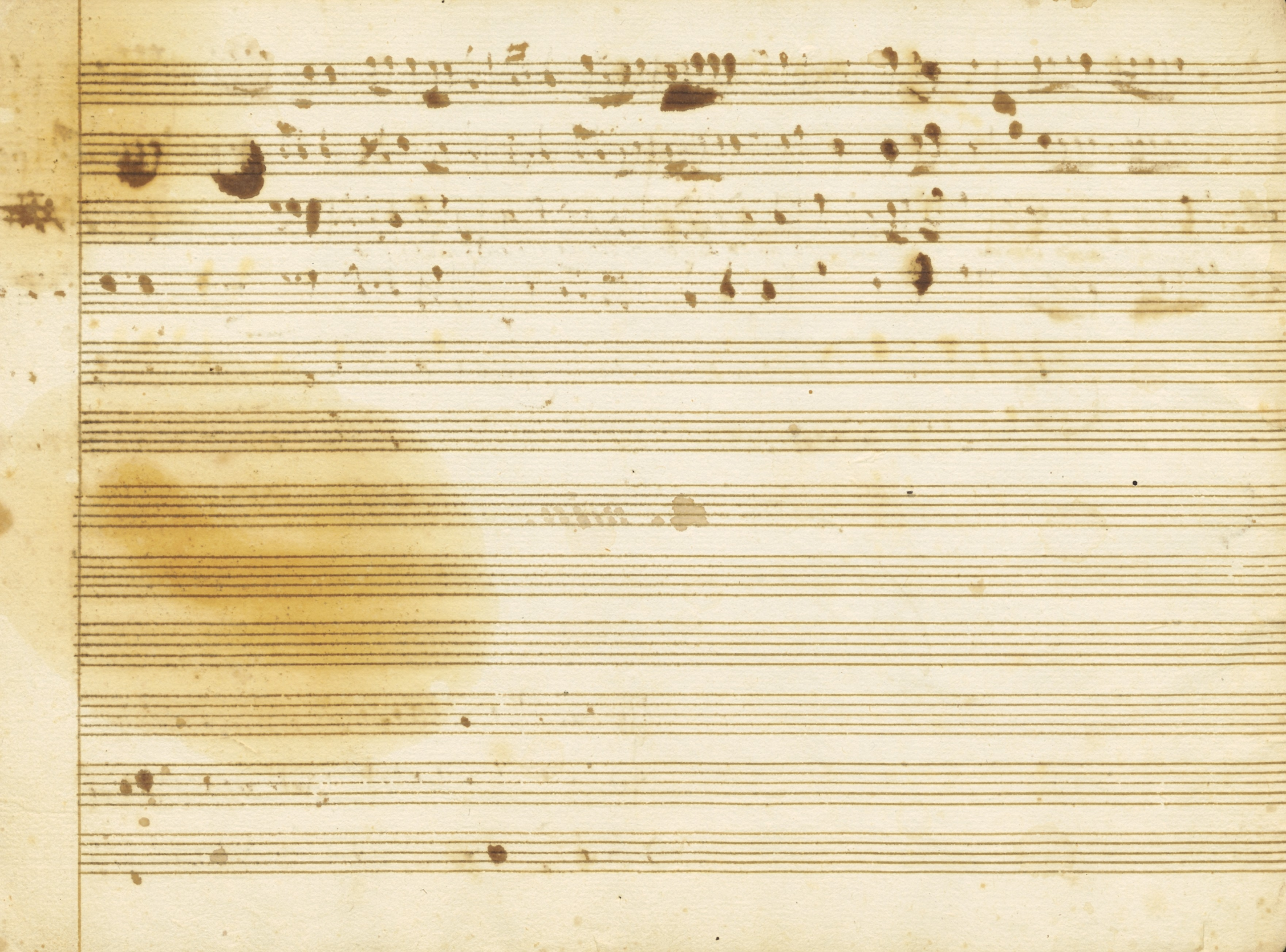

Choir à quatre voix pour deux Violons

Choir à quatre voix (Soprano, Alto, Tenor, Bass) et deux Violons

Plaque de titre

KAPTELISKI
ŠAK
ARHIV

KAPTELISKI
ŠAK
ARHIV

ŠKOFIJSKI
ŠAK
ARHIV

Einb eleison Chrie e...: leison eleison eleison eleison Chrie eleison
 Chrie Chrie e...: leison eleison eleison eleison Chrie eleison
 Amen e...: leison Chrie e...: leison eleison eleison Chrie Chrie e...: leison
 Chrie eleison Chrie e...: leison eleison eleison eleison Chrie eleison

Adagio

ŠKOFIJSKI ARHIV KOPER	
Ordinariat-kapitelj:	GA
Dupisi:	V/13
Datum:	
Vloženo:	F 1-8, 9, 10, 11, 12, 13

Chirie à 4 voix con lib.

Topo

ŠAK ARHIV

9

Chirie chirie eleison eleison eleison eleison eleison elei:
 Ton Chirie 2 chirie eleison eleison eleison eleison eleison
 Chirie eleison eleison eleison eleison eleison
 Chirie eleison 2 Chirie eleison 2 Chirie eleison e: elei:
 Ton eleison eleison eleison Chirie eleison eleison
 eleison eleison e: eleison 10 xpo Chuisse 1 eleison
 12 eleison 12 eleison ele: ison Chuisse xpo e: : : : :
 13 eleison 13 Chuisse eleison e: : : : : eleison 14 Chuisse elei: :
 15 eleison 15 Chuisse eleison Chuisse 16 ele: : : : : eleison
 Chirie e: : : : : : eleison 17 Chirie e: : : : : : eleison

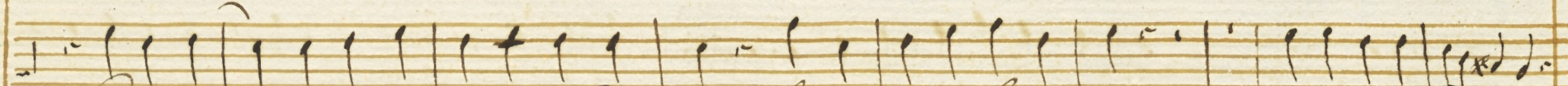

7 Gvine :: e :: :: :: Leison Gvine Leison i Gvine ele :: ison

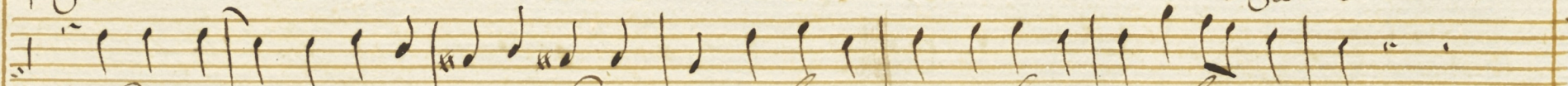

7 Gvine o :: :: :: Leison Leison Leison ele :: ison

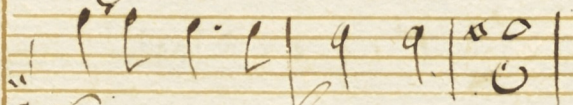

Gvine Leison

Gloria e... leison Gloria e... leison 2 Gloria Gloria
e... leison eleison eleison eleison Gloria e...
leison

Choro à quattro voci et duo V.

Tenore

Choro i Choro eleison eleison eleison elei::

son eleison Choro i Choro eleison eleison eleison elei:

son eleison ii eleison eleison + Choro eleison 2

Choro eleison i eleison eleison eleison elei::

son eleison:: eleison eleison Choro eleison eleison::

eleison 2^a Choro Xpe eleison eleison

eleison:: eleison Xpe Xpe:: eleison

3^a Choro eleison:: eleison Choro eleison Xpe

Choro eleison:: eleison Choro eleison Choro eleison

Choro eleison Choro eleison Choro eleison

AN DER UNIVERSITÄT
ŠAK
ARHIV

V/13

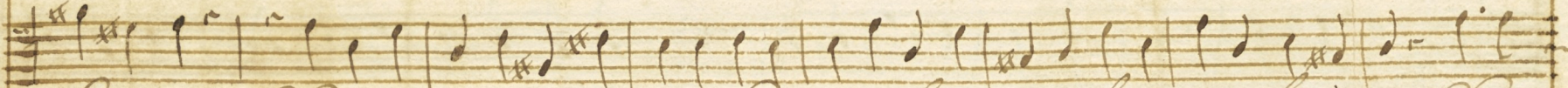

...leison Chirio e:::::leison eleison eleison eleison Chirio

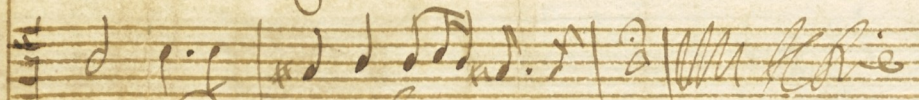

...le Chirio ele::::ison

Chirre à quattro con V. V.

Basso

Chirre i chirre ele...: izon eleison eleison eleison elei:
 on Chirre chirre ele...: izon eleison eleison eleison elei:
 on 4 i Chirre eleison eleison...: eleison 5 elei=
 :son...: eleison 9 i chirre ele- ison eleison i Chirre ele:
 on eleison 12 eleison 15 eleison...: eleison...:
 ...: eleison Chirre eleison eleison...: eleison
 2 5 Christo xpe eleison 18 eleison...:
 eleison ele...: izon xpe xpe ...: eleison i
 Chirre eleison...: eleison 2 Chirre elei:
 on xpe eleison xpe Chirre ...: eleison 3 Volare nunciamus

ŠAK
ARHIV

V/113

Christe eleison & Christe eleison 3

Christe eleison Christe eleison eleison elei:

: son eleison Christe elei: son

Kyrie. a 4. con VV.

Gasso

KYRIE
SAK
ARHIV 13

Kyrie Kyrie eleison eleison elei-

son eleison eleison Kyrie Kyrie e leison

eleison eleison eleison eleison Kyrie e =

leison eleison - eleison eleison - elei

son Kyrie eleison eleison Kyrie eleison

eleison e leison e-leison eleison elei son

- eleison Kyrie eleison eleison - elei-

son xpe xpe eleison

eleison - eleison ele ison xpe xpe

e - leison xpe eleison -

- eleison 2 xpe elei-

son xpe eleison xpe xpe e - leison.

Voltare

fuga

3 Kyrie e - leison 6 Kyrie e - lei-
son 3 Kyrie eleison Kyrie e - leison e -
leison eleison eleison Kyrie e leison.

WATTELSON
SAK
ARHIV

V/13

Chirre à 4 con Vln.

INSTITUTION *ŠAK* ARHIV 15 Viol. Primo

KAPITELJSKI
ŠAK
RADIV

V/43

Chirivà 4 voci con V.V.

WAPITSON
SAK
ARHIV

16 Viol. secondo

Chirivà

Al fine

KAPITELSKI
ŠAK
ARHIV

2/13

Chirre à 4 Voci con V.V.

17 *ŠAK* ARHIV

Violino 2

MAPILOJDA
ŠAK
ARHIV

5/13

Ten blank musical staves, each consisting of five horizontal lines, arranged vertically on the page. These staves are completely empty of any musical notation.

Chirre a 4 voci con l.v.

Violone

KAPITELJSKI
ŠAK

19

KAPITELSKI
ŠAK
ARHIV

2/13

