

Concerto doppio

11

Fl. a. arco
3, T, T#, A, S, SS
Flauto
A, F, P

1 **(B)** ♯=60

2 *pp* $\flat \bar{\tau} - \flat \bar{\tau} - \bar{\tau}$

3 $\bar{\tau} - \bar{\tau}$ $\flat \bar{\tau} - \bar{\tau}$ $\bar{\tau}$

4 $\bar{\tau}$

5 $\bar{\tau}$

6 $\bar{\tau} - \flat \bar{\tau} - \bar{\tau}$

7 $\bar{\tau} - \bar{\tau} - \bar{\tau}$

3 oboi
1. oboi
2. oboi
3. oboi

3 cori
1. cori
2. cori
3. cori

3 trombe
1. tromba
2. tromba
3. tromba

I
Viol. II
II
III

Fl. I
II

Fl.
III
IV

Cl.

3. viol.

Cl.

8 $\bar{\tau}$ $\bar{\tau}$ $\bar{\tau}$ $\bar{\tau}$ $\bar{\tau}$ $\bar{\tau}$ $\bar{\tau}$ $\bar{\tau}$ $\bar{\tau}$ $\bar{\tau}$

9 $\bar{\tau}$ $\bar{\tau}$ $\bar{\tau}$ $\bar{\tau}$ $\bar{\tau}$ $\bar{\tau}$ $\bar{\tau}$ $\bar{\tau}$ $\bar{\tau}$ $\bar{\tau}$ $\bar{\tau}$ $\bar{\tau}$ $\bar{\tau}$ $\bar{\tau}$ $\bar{\tau}$ $\bar{\tau}$ $\bar{\tau}$ $\bar{\tau}$ $\bar{\tau}$ $\bar{\tau}$

10 $\bar{\tau}$ $\bar{\tau}$ $\bar{\tau}$ $\bar{\tau}$ $\bar{\tau}$ $\bar{\tau}$ $\bar{\tau}$ $\bar{\tau}$ $\bar{\tau}$ $\bar{\tau}$ $\bar{\tau}$ $\bar{\tau}$ $\bar{\tau}$ $\bar{\tau}$ $\bar{\tau}$ $\bar{\tau}$ $\bar{\tau}$ $\bar{\tau}$ $\bar{\tau}$ $\bar{\tau}$

11 $\bar{\tau}$ $\bar{\tau}$

12 $\bar{\tau}$ $\bar{\tau}$

13 $\bar{\tau}$ $\bar{\tau}$

14 $\bar{\tau}$ $\bar{\tau}$

arco

arco

arco

arco

arco

arco

arco

arco

I: 4 timp., tamburino, 5 t. Al., rapanella
 II: sassofono, flauto, pter. sosp., 2 oboi, 2 cori, slurs, t. p., rapanella, vibr., comp.
 III: basso, tamburi, 3 tti., maracas, flauti, mrimba

 MD 12566/1999

(2)

- Measure 15:** Flute and Clarinet have rests. Bassoon has a rest. Trombones have a rest.
- Measure 16:** Flute and Clarinet have rests. Bassoon has a rest. Trombones have a rest.
- Measure 17:** Flute and Clarinet have rests. Bassoon has a rest. Trombones have a rest.
- Measure 18:** Flute and Clarinet have rests. Bassoon has a rest. Trombones have a rest.
- Measure 19:** Flute and Clarinet have rests. Bassoon has a rest. Trombones have a rest.
- Measure 20:** Flute and Clarinet have rests. Bassoon has a rest. Trombones have a rest.

Annotations include dynamic markings like *mf* and *pp*, and performance instructions like *stopp* and *1"*.

- Measure 21:** Oboe and Bassoon have rests. Clarinet has a rest. Trombones have a rest. Percussion has a rest.
- Measure 22:** Oboe and Bassoon have rests. Clarinet has a rest. Trombones have a rest. Percussion has a rest.
- Measure 23:** Oboe and Bassoon have rests. Clarinet has a rest. Trombones have a rest. Percussion has a rest.
- Measure 24:** Oboe and Bassoon have rests. Clarinet has a rest. Trombones have a rest. Percussion has a rest.

Annotations include dynamic markings like *pp*, *f*, and *mecc.*, and performance instructions like *7-8"* and *tr 1"*.

clar.

ll.

412

SS

Takt 269 in sl.: vsa piñala ne ponavljajo več ritmiñnega obrasca iz takta 237, temveã v ñetih ritmiñnih vrednostih tega obrasca gredo po pottonih navzgor (α) ali navzdol (β). Isto velja za trobilo takt 273 in sl.

α : kl. lo, f#II, ff
3 kor
3 tr.

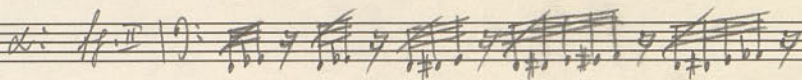

β : ob, r. i, kl, ff I
tuba

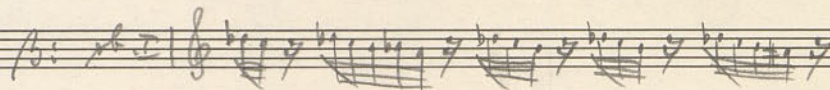

60

6"

5"

3"

55 #

56 2 →

57

ll. h.

Fig.

ff.

Imp.

58

2"

59

8"

60

4"

61 *F*

62 1" 63 2" 64 3" 65 *tr* 2" 66

Ob.
d.s.
cl.

III *F*
II *cl*

67 3" 68 1" *tr* 1" *tr* 1" *tr* 69 3" 70 71

F
cl

F
cl

F

81

72 1" 73 1" 74 75 2" 76 77

Violins I
Violins II
Violas
Cellos/Double Basses
Flutes
Clarinets
Trumpets
Trombones

78 4" 79 3" 80 1" 81 2" 5"

Violins I
Violins II
Violas
Cellos/Double Basses
Flutes
Clarinets
Trumpets
Trombones

4"

5"

82

83

84

↓

β

↑

↓
p
c.s.

↑

- Measure Numbers:** 82, 83, and 84 are marked at the top of the first system.
- Dynamic Markings:** 'p' (piano) is used in several places, including a boxed-in section at the bottom right.
- Section Labels:** 'β' and 'c.s.' are written on the left side of the score.

85 2" 86 87 1" 88 89 3"

don
In.

90 2" 91 1" 92 93 4" 94

mp

cresc. poco a poco

ritard. poco a poco

ritard. poco a poco

ritard. poco a poco

ritard. poco a poco

Tutti

Lante

Marcus

M2 1" M3 1" M4 1" M5 1" M6 1" M7 1" M8 1" M9 1" 120 1" 121 1" 122 1"

A complex multi-staff musical score for measures 122 through 126. The score consists of 10 staves. Measures 122-125 are grouped together with vertical lines and arrows pointing from left to right between staves, indicating a dense, multi-measure texture. Each measure contains intricate musical notation, including notes, rests, and accidentals. Measure 126 is a single measure with a different notation style, possibly a final chord or a specific rhythmic figure.

A continuation of the multi-staff musical score for measures 127 through 129. The notation is similar to the previous section, with notes and rests on multiple staves. The measures are clearly delineated by vertical lines.

Fin.

123 5⁴ 124 8- 125 126 11

Lbno.

123 124 125 126

127 128 129 130 131 132 133 134 135

Lbno.

127 128 129 130 131 132 133 134 135

Tr.
Tuba

Trump.
Sax.
Sax.

16,

Santi

Altri

157 2" 158 1" 159 2" 160 3" 161 2" 162 2" 163 5" 164 3" 5" 165 2" 166

181

- 175: 2nd
- 176: 1st
- 177: 1st
- 178: 3rd
- 179: 2nd
- 180: 1st
- 181: 1st
- 182: mp
- 183: 1st, 2nd, 1st, 2nd

The piano section includes a bracketed area with the text "piano" and a specific fingering sequence: 3rd, 1st, 1st, 1st, 2nd.

There are various musical notations, including notes, rests, and dynamic markings like *mp* and *pp*.

- 184: 2-3rd
- 185: 3rd
- 186: 2nd
- 187: 4th
- 188: 3rd
- 189: 5th

The piano section includes a bracketed area with the text "piano" and a specific fingering sequence: 1st, 2nd, 3rd, 1st, 2nd, 3rd, 4th, 5th.

There are various musical notations, including notes, rests, and dynamic markings like *pp* and *mp*.

223

224

225

226

flute

227

228

229

230

231

232

233

234

4

5"

10"

4"

7"

236

237

238

239

S.M.

Fruita

*f*mp.

*f*ruita

f *dim*

f *dim*

f *dim*
f *dim*
f *dim*

*) *polifonia* nota ad *f* do *|||*, e *ritorno* *f*

239 2" 240 1" 241 242 243 5"

(B)

244 245 246 247 248

242

249

250

251

252

SS

253

254

255

256

257

258 259 260 261

mus. poco a poco

mus. poco a poco

sempre sul g

mus. poco a poco

sempre sul g

sempre sul g

sempre sul g

sempre sul g

262 263 264

mus. poco a poco

mus. poco a poco

sempre sul g

mus. poco a poco

sempre sul g

sempre sul g

sempre sul g

sempre sul g

gg.
Lamb.

*) tuby; pivano godele s povamim flou. ravogor

265

4''

265

266

267

268

269

sta.

270

271

272

st.

6"

5"

sul C_2
sul C_3
sul C_4
sul C_5
sul C_6

28.

(B)
(A)

Rag.
Lamp.
Sando
sul f
sul f
sul c

(T)
(T#)

15'25''

Primož Kamarič
Retišče, 5. X. 1983.