

PRIMOŽ RAMOVŠ

PORTRET

PRIMOŽ RAMOVŠ

PORTRET

ZA HARFO IN KOMORNI ANSAMBEL

MD 1740/2000

♩ = 60
|→
|→

(15")

ca 30"
←|

Flauto

Clarinetto in [B♭]

Tromba in [F]

4 temple-blocks
wind-chime
2 campanacci
2 canne

*)

Wich.

podlaga alla

simile, ritmo libero

ppp sempre lamp. ♯

ppp sempre

Anpa

ppp sempre

15"

Violino

Viola

Violoncello

*) Pacchette: ♯ di legno, * di ferro, ♯ spazzola di metallo

30" (ca 15")

no. rd. lamp.

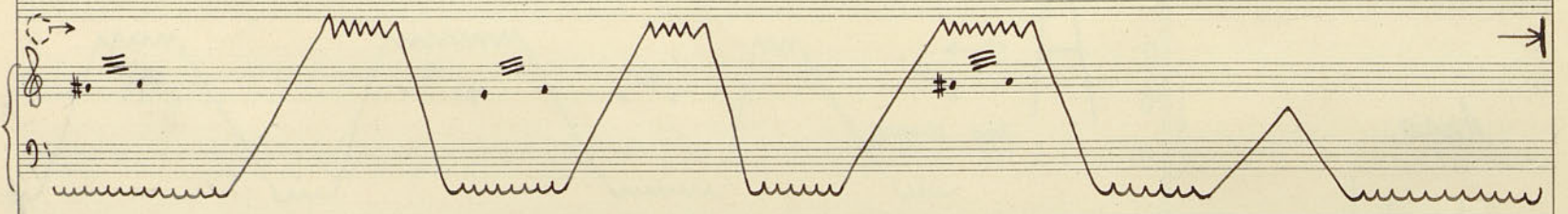

7" *ppp sempre*

col legno battuto

ca 8"

9" *ppp sempre*

2" *ppp sempre*

1" *ppp sempre*

ca 3"

3" *ppp sempre*

10" *ppp sempre*

ca 2"

ca 15"

VC

2

ca 8"

5"

Viol.
Lamp.

(H7)

arco >

ff dim.

arco >

ff dim.

arco sul c

ppp cresc.

7"

2"

5

5

5

no. ch.
Carp.

mecc.
mecc.

ff *fff*

OBRAČA

(G4) (Ab) (Eb) (Gb) (A#) (Eb)

col legno, balzato balzato

ppp

mecc.

col legno, balzato

ppp

mecc.

col legno, balzato

ppp

mecc.

1

(Ab)

(C#) (D#) (Ab)

1

3"

4"

A circled handwritten musical notation on the left side of the page, possibly a fingering or bowing diagram.

(H₄) (D₄) (E_b) (G₄)

pp
Tolk

Chord Diagrams: Circled chord symbols are present below the staves: (E#), (F#), (Eb), (Cb), (F#), and (Gb).

Other Annotations: "rit. ad.", "pizz.", "arco", "b0", "pp", "resc.", "mf.", "qd.", "3", "ff" (written at the bottom).

2

2

A

STACC

LEG

fff sempre

tr⁹

fff sempre

BATI

A

fff sempre

non leg.

A

fff sempre

fff sempre

fff sempre

STACC

13"

7"

6"

p sub. cresc. (4")

fff (2")

f. m.

fff sempre

merc.

15

key

5

4

same p. mp p 4 pp

Main musical score with three staves. The top staff has notes with dynamics like mpp and mp. The middle and bottom staves have notes with dynamics like mpp and mp. Large numbers 5 and 4 are written across the staves.

4

4

pp sempre

pp

5

7/8

3

4

7/8

3

ff > *

5

Staff 4: Empty.

Staff 5: Empty.

Staff 6: Empty.

Staff 7: Empty.

Staff 8: Empty.

Staff 9: Empty.

Staff 10: Empty.

Staff 11: Empty.

Staff 12: Empty.

Staff 13: Empty.

Staff 14: Empty.

Staff 15: Empty.

Staff 16: Empty.

Staff 17: Empty.

Staff 18: Empty.

Staff 19: Empty.

Staff 20: Empty.

Staff 21: Empty.

Staff 22: Empty.

Staff 23: Empty.

Staff 24: Empty.

Staff 25: Empty.

Staff 26: Empty.

Staff 27: Empty.

Staff 28: Empty.

Staff 29: Empty.

Staff 30: Empty.

Staff 31: Empty.

Staff 32: Empty.

Staff 33: Empty.

Staff 34: Empty.

Staff 35: Empty.

Staff 36: Empty.

Staff 37: Empty.

Staff 38: Empty.

Staff 39: Empty.

Staff 40: Empty.

Staff 41: Empty.

Staff 42: Empty.

Staff 43: Empty.

Staff 44: Empty.

Staff 45: Empty.

Staff 46: Empty.

Staff 47: Empty.

Staff 48: Empty.

Staff 49: Empty.

Staff 50: Empty.

Staff 51: Empty.

Staff 52: Empty.

Staff 53: Empty.

Staff 54: Empty.

Staff 55: Empty.

Staff 56: Empty.

Staff 57: Empty.

Staff 58: Empty.

Staff 59: Empty.

Staff 60: Empty.

Staff 61: Empty.

Staff 62: Empty.

Staff 63: Empty.

Staff 64: Empty.

Staff 65: Empty.

Staff 66: Empty.

Staff 67: Empty.

Staff 68: Empty.

Staff 69: Empty.

Staff 70: Empty.

Staff 71: Empty.

Staff 72: Empty.

Staff 73: Empty.

Staff 74: Empty.

Staff 75: Empty.

Staff 76: Empty.

Staff 77: Empty.

Staff 78: Empty.

Staff 79: Empty.

Staff 80: Empty.

Staff 81: Empty.

Staff 82: Empty.

Staff 83: Empty.

Staff 84: Empty.

Staff 85: Empty.

Staff 86: Empty.

Staff 87: Empty.

Staff 88: Empty.

Staff 89: Empty.

Staff 90: Empty.

Staff 91: Empty.

Staff 92: Empty.

Staff 93: Empty.

Staff 94: Empty.

Staff 95: Empty.

Staff 96: Empty.

Staff 97: Empty.

Staff 98: Empty.

Staff 99: Empty.

Staff 100: Empty.

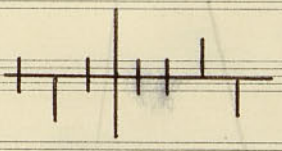

7

3

A

no. sh. f p.

3

7

3

6

6

lamp.

arco loco

Viol
VLA
pp

108

A

E₄ F₄ G₄ A₄

7

Additional markings include slurs, dynamic markings like *mp* and *rit.*, and various symbols like # and b. There are also some scribbles and a large checkmark on the right side of the page.

7

page

- System 1 (Top):**
 - Staff 1: *pp* (pianissimo), *all.* (allegretto), *ff* (fortissimo).
 - Staff 2: *p* (piano), *p.* (piano).
 - Staff 3: *p* (piano), *tr* (trill), *tr* (trill), *p.* (piano).
 - Staff 4: *ff* (fortissimo), *tr* (trill), *tr* (trill), *p.* (piano).
 - Staff 5: *ff* (fortissimo), *tr* (trill), *tr* (trill), *p.* (piano).
- System 2 (Middle):**
 - Staff 1: *ff* (fortissimo), *tr* (trill), *tr* (trill), *p.* (piano).
 - Staff 2: *ff* (fortissimo), *tr* (trill), *tr* (trill), *p.* (piano).
 - Staff 3: *ff* (fortissimo), *tr* (trill), *tr* (trill), *p.* (piano).
 - Staff 4: *ff* (fortissimo), *tr* (trill), *tr* (trill), *p.* (piano).
 - Staff 5: *ff* (fortissimo), *tr* (trill), *tr* (trill), *p.* (piano).
- System 3 (Bottom):**
 - Staff 1: *ff* (fortissimo), *tr* (trill), *tr* (trill), *p.* (piano).
 - Staff 2: *ff* (fortissimo), *tr* (trill), *tr* (trill), *p.* (piano).
 - Staff 3: *ff* (fortissimo), *tr* (trill), *tr* (trill), *p.* (piano).
 - Staff 4: *ff* (fortissimo), *tr* (trill), *tr* (trill), *p.* (piano).
 - Staff 5: *ff* (fortissimo), *tr* (trill), *tr* (trill), *p.* (piano).

Additional features include a large circled "VS" in the middle-right section, a "3" in a box, and various dynamic markings like *pp*, *p*, *p.*, *ff*, and *arco*.

ca 8"

8

Additional markings and annotations:

8

pizz. ritmo libero
b+

1 2 3 4

An empty musical staff in treble clef.

9

Large handwritten numbers 3, 7, and 2, likely indicating measure counts or groupings.

(C#) (Eb) (Fb)

10

10

Staff 4: Labeled *xylo* with an arrow, it contains rhythmic patterns with triplets (marked '3') and a quintuplet (marked '5'). Dynamics include *p* and *f*. A wavy line indicates a tremolo effect.

Staff 5: Contains circled chord symbols: *H₄*, *C₄*, and *F₄*. A circled note with a flat (*b₄*) is also present.

Other Markings: A large '4' is written on the left side of the page. A circled wavy line is present on the right side of the page.

ppp

System 1:

- Woodwinds (Flutes, Clarinets, Bassoons): *ppp*, *ppp*, *ppp*. Measure 1 contains notes: d , bq , bq , z , y . Measure 2 contains notes: d , bq , bq , z , y . Measure 3 contains notes: d , bq , bq , z , y .
- String Section: *ppp*, *ppp*. Measure 1 contains notes: d , bq , bq , z , y . Measure 2 contains notes: d , bq , bq , z , y . Measure 3 contains notes: d , bq , bq , z , y .

System 2:

- Woodwinds: *ppp*, *ppp*, *ppp*. Measure 1 contains notes: d , bq , bq , z , y . Measure 2 contains notes: d , bq , bq , z , y . Measure 3 contains notes: d , bq , bq , z , y .
- String Section: *ppp*, *ppp*. Measure 1 contains notes: d , bq , bq , z , y . Measure 2 contains notes: d , bq , bq , z , y . Measure 3 contains notes: d , bq , bq , z , y .

Diagrammatic Section (Middle of System 2):

- A boxed-in diagram showing a string instrument's fretboard with a hand position. It includes notes: d , bq , bq , z , y .

mf

ca 7"

12

A

10

10

col legno
balsato

pp

10

col legno balsato

pp

col legno
balsato

pp

12

pp

sub →

108

11/8

A

11/8

A

8'30"

Primož Ramer
 Ljubljana, 5. XI. 1968.