

Simfonija Pieta

♩ = 60
ca 25" - 30" ca 30" 7" 8" 5"

128-

perc. I: 4 trump, 2 cor, 2 al., 2 bz, 2 spec.

perc. II: pth., a. 2, camp, pth., s., tambora, triang., 4 b. kl., b. p.

perc. III: timb. gr., fr., c., 2 tt., marimba, v. gl., inc.

*) vstopajo drug ob drugim, čim manj opazno
tako, da se ob različnih taktih vsi prižigajo

- bašč.:

MD 1705/1999

20

6^u

ca 10^u

ca 8^u

1^u

2^u

2^u

1^u

5^u

Simp. *

Ottina 2

St. gn. ①

ppp marc. ff

br.

40

Handwritten notes on the right margin, possibly indicating page numbers or measures:

- 24
- 23
- 24
- 24
- 23
- 23
- 22
- 21
- 20
- 19
- 18
- 17
- 16
- 15
- 14
- 13
- 12
- 11
- 10
- 9
- 8
- 7
- 6
- 5
- 4
- 3
- 2
- 1

4-5ⁿ

1ⁿ

6ⁿ

5ⁿ

ca 8ⁿ

3ⁿ

ca 6ⁿ

Att.

616

3^h

Att. cl.

Int. V

Cel. c.

Cont.

unis.

unis.

unis.

pi. alteri

pi. alteri

mf

mf

mf

mf

mf

lento

lento

lento

lento

lento

Measure numbers: 45, 46, 47, 48, 49, 50, 51.

Dynamic markings: *pp*, *ppp*, *p*, *mp*.

Other markings: *ppp* (written below the staff in measure 46), *pp* (written below the staff in measure 49), *pp* (written below the staff in measure 49), *pp* (written below the staff in measure 49), *pp* (written below the staff in measure 49).

Handwritten notes on the left side: *Att. ch.*, *Int. p.*

Handwritten notes at the bottom of the page: *sub. & plus. →*, *sub. & plus. →*, *sub. & plus. →*, *sub. & plus. →*, *sub. & plus. →*, *sub. & plus. →*.

810

52 53 54 55 56 57 58 59
4ⁿ 3ⁿ 3ⁿ 5ⁿ

C. S.

Timp.
Camp.

Handwritten note or signature on the right margin.

60 2ⁿ 61 2ⁿ 62 2ⁿ 63 64 65 66

This section shows several systems of staves at the bottom of the page, containing some handwritten notation and symbols, possibly representing a continuation or a separate part of the score.

A boxed section of musical notation on the right side of the page, containing rhythmic patterns and notes.

A larger boxed section of musical notation on the right side of the page, containing complex musical notation and 'arco' markings.

only
 and l
 l'cio a 40

2ⁿ 1ⁿ 2ⁿ 2ⁿ 1ⁿ 2ⁿ 2ⁿ 1ⁿ 3ⁿ 10ⁿ

Handwritten musical score for a large ensemble. The score is divided into several sections:

- Woodwinds:** Flutes (fl.), Oboes (ob.), Clarinets (cl.), Bassoons (fag.).
- Brass:** Trumpets (tr.), Trombones (trb.).
- Strings:** Violins (vln.), Violas (vcl.), Cellos (vcl.), Double Basses (cb.).
- Percussion:** Timpani (tim.), Snare (c.), Bass (c.), Cymbals (c.).

mezzo, *fff*

* respira ad lib.

x simile ad lib.

** legato in non legato, ad lib., partitico
(piano)

7^u

3^u

6^u

2^u 4^u 3^u

pa 3^u

2^u

4^u

5^u

↓
pp
↑

ppp *quasi* *ff*

- Measure 88: 4^u
- Measure 89: $ca 7^u$
- Measure 90: 4^u
- Measure 91: $2-3^u$
- Measure 92: 3^u
- Measure 93: 4^u
- Measure 94: 4^u
- Measure 95: 4^u

Other markings include pp , mp , ppp , ppp *sempre*, $dim.$, and ppp *ca 5^u*. The score is divided into sections for 5 Alt. I and 5 Alt. II.

Imp.
for c.

5 Alt. I.

5 Alt. II.

1410

96 97 3^h 98 4^h 99 2^h 100 2^h 101 1^h 102 1^h 103 1^h 104 3^h 105 5^h

This section of the manuscript consists of approximately 20 empty musical staves, spanning from measure 96 to 105. The staves are arranged in a standard system with a grand staff (treble and bass clefs) and several additional staves below. The measures are demarcated by vertical bar lines, and the measure numbers are written in red ink above the staves.

This section contains handwritten musical notation for measures 96 through 105. It includes several staves with notes, rests, and performance markings:

Additional markings include "antitudo" in a box in the treble clef staff of measure 104, and "sub. part." in the bass clef staff of measure 104. There are also some faint markings and a signature "c b" at the bottom right of the page.

106 4^u 107 4^u 108 5ⁿ 109 5ⁿ 110 1ⁿ 111 2ⁿ 112 2ⁿ 113 1ⁿ 114 3ⁿ

Laut. 0

161

115 ca 2" ca 3" 4" 3" 2" 3" 5" 2" 1" 4" 116 117 118 119 120 121 122 123

- Measure 115:** *pp* (pianissimo), *ca 2"* (approximately 2 seconds), *ca 3"* (approximately 3 seconds).
- Measure 116:** *ppp* (pianississimo), *ppp* (pianississimo).
- Measure 117:** *ppp* (pianississimo).
- Measure 118:** *ppp* (pianississimo).
- Measure 119:** *ppp* (pianississimo).
- Measure 120:** *ppp sempre* (pianississimo, always).
- Measure 121:** *ppp sempre* (pianississimo, always).
- Measure 122:** *ppp sempre* (pianississimo, always).
- Measure 123:** *ppp sempre* (pianississimo, always).

Other markings include vertical arrows pointing up and down, and various rhythmic notations. The bottom of the page shows a continuation of the score with a large arrow pointing right.

C.S.

(5)

124 2ⁿ 125 2ⁿ 126 2ⁿ 127 3ⁿ 128 129 3ⁿ 130 3ⁿ 131 132 3ⁿ

lamp. \rightarrow
mar. \circ

Al. P.
solo

*1) all ad lib.

ppp sempre

2. ob.

#+

18.13

133

134

135

136

137

138

139

2^u

3^u

4^u

3^u

A series of empty musical staves, likely for strings and woodwinds, spanning measures 133 to 139. The staves are grouped with brackets on the left side.

Att. ch.
mp. p
Sunt. x

Musical score for piano and four cellos. The piano part includes notes, rests, and performance markings such as *ppp sempre*, *mp*, and *pp*. The cello part is marked *4 cb.* and includes notes and rests. Performance markings include *sempre ppp*, *sub. port.*, and *(sub. cl.)*.

(sub. cl.)

140 2^u 141 2^u 142 2^u 143 2^u 144 3^u 145 ca 6" 146 4^u 147 3^u 148 5-6^u

Att. D solo

3 vcl.

*1) ad lib. ad lib.

Violin

Viola

Viol. II

Viol. I

Viol. III

Viol. IV solo

pláno navodilo ze sektor od A do B: vade instrument zavadi: ppp in potom, eras, poco a poco do ff
 ; meno in potom, sedna bolj, resp. hraso (tadi podobni tonu naj' bolj, vedno profici)
 Improvizacije so razlicne in dobrodole (v toku od strune) na predpisanih instrumentih

ppp
↑

Vertical bracket on the left side of the score, with the text *pedal. stringe* written vertically next to it.

pppp cresc. poco a poco

cresc. poco a poco

Vertical bracket on the left side of the score, with the text *ul ponti* written vertically next to it.

*1) make nota reslino dolgo, 8 7 unes

+ VII
+ VII

*) waka vl. različno dolg tremolo, vmes 7

158

5"

159

3"

160

2"

161

4"

162

4"

+ tutti
 + pto. s.
 + tto.

4. vl. I
 gli altri vl. I
 5. vl. I

simile

+ VH

+ VH

+ VH

+ VH

simile

simile

simile

stb. *)
 ppoco a poco
 pp
 rit.
 ppoco a poco

ppoco a poco
 pp
 ppoco a poco

ca 12"

3

2"

2"

2"

ca 5"

ca 4"

2"

163 +VH

164

165

166

167

168

169

ppp

res. poco a poco #
res. molto ritard.

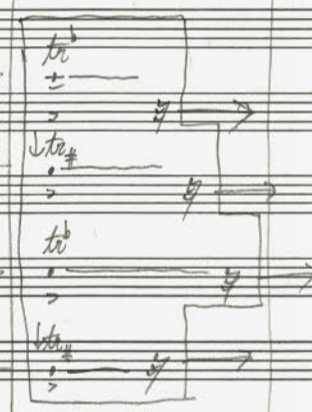

ff sempre

(sul pontic.)

ca 5"

5"

5"

6"

5"

170

171

172

173

174

↓trp

Imp.

trp.

(circ.)

Xyl.

This is a handwritten musical score for a large ensemble, likely a symphony or chamber orchestra. The score is organized into three main systems, each corresponding to a measure number (175, 176, and 177) written in red at the top of the system. The instruments are arranged in a standard orchestral layout:

2ⁿ

4ⁿ

1ⁿ

1ⁿ

3ⁿ

2ⁿ

3ⁿ

3ⁿ

178

179

180

181

182

183

184

185

Empty musical staves for measures 189-191. The staves are mostly blank with some faint markings.

Handwritten notes at the bottom of the page, possibly indicating a key signature or other musical information.

archi

archi + perc.

1^o

291

3

4

188

188

188

188

188

188

188

188

188

188

188

188

188

188

188

188

188

188

188

188

188

188

188

188

188

188

188

188

188

188

188

perc

ff

↑

Bg. a 2

(Imp. rinfacciata)

199 1^u 200 1^u 201 3^u 202 2^u 203 2^u 204 205 1^u

Ba.

Kgl.

1⁴

2⁴

α*)

10-12"

B

xx*)

+

206 207 208 209

210 211 212 213

lmp. $\frac{2}{4}$

ff sempre

**)* poljubna improvizacija iz navedenih elementov, čim bolj presto

xx)* dodajati nove elemente (poco a poco) + (ne na kratki, čim bolj resljeno in presto)

rit.

- Measures 228 and 229 are marked with a circled asterisk (*).
- There are several boxed sections, some containing musical notation and others containing text or symbols.
- Measure 228 contains a handwritten note: "grata impregnacija por svet točkasti, nato razporedi in pentra".
- Measure 229 contains a circled plus sign (+).
- There are various annotations like "ca 5''" and "ca 30''" throughout the score.
- At the bottom, there are several boxes containing musical notation and symbols, some with circled numbers like (1), (2), (3), (4), (5).

***) popularna nota v katerikoli kipi

(+) glij nponbo na 30, 32 (ca)

*) dodati element preprijziga takta (P) na vse elemente taktov α in β ter dodajati nove (predlagane in po izvajalcih izmenjive) - čimbolj pentra +

230 231 232 233 234 235 236
1" 1" 1" 12" 10"

This section of the score contains 18 empty staves, organized into three groups of six. Each staff begins with a clef (soprano, alto, tenor, and bass clefs) and a key signature (one sharp, F#). The staves are otherwise blank, with no notes or markings.

ed ed d

Viol. X

Int.

Int. pr.

Viol. X

Viol. I

Viol. II

Viol. III

Viol. IV

Viol. V

Viol. VI

237 7" 238 m 5" 239 m 7" 240 2" 241 4"

Int. 0

↓
ff sempre
↑

ff
ff

242

243

3ⁿ

244

5ⁿ

37

38

245 6" 246 4" 247 ca 7" 248

249 ca 4"

Sib. >

pliss. ↓ molto lento

pliss. ↓ molto lento

pliss. ↓ molto lento

pliss. ↓ molto lento

pliss. ↓ molto lento

257 8- ca 3" 258 4" 259 3" 260 261 262

This section contains 18 empty musical staves. At the top, there are red markings: '257' above the first staff, '8-' above the second, 'ca 3"' above the third, '258' above the fourth, '4"' above the fifth, '259' above the sixth, '3"' above the seventh, '260' above the eighth, '261' above the ninth, and '262' above the tenth. A 'ppp' marking is written on the first staff.

255 ca 4" 256 3" 257 3" 258 ca 5" 259 5" 260 4" 261 4"

Arch.
 Spic.
 Tr. L
 Camp.
 Inc.
 Mar.

ppp
 pp
 ff
 ppp
 sul tasto
 sul tasto
 sul tasto
 sul tasto
 sul tasto

263 4" 264 3" 265 6" 266 ca 2" 267 2" 268 2" 269 2" 270 2" 271 1" 272 8-10"

damp.

Int. gr. ①

Primož Ramovš
Ljubljana, 9. II. 1995.

*.) v tem taktu odpravi izvežela drug ze drugim, tako, da v prihodnjem taktu ostane samo se eden.