

There are several instances of dynamic markings such as "mp" (mezzo-piano) and "pp sempre" (pianissimo sempre). Some staves have wavy lines indicating tremolos or sustained textures. The notation includes various clefs, accidentals, and rhythmic values.

40

Empty musical staves at the bottom of the page, indicating the end of the written score on this page.

60

Key features of the score include:

- Staff 3:** Contains a series of chords or block chords.
- Staff 4:** Contains a melodic line with notes and rests.
- Staff 5:** Contains a melodic line with notes and rests.
- Staff 6:** Contains a melodic line with notes and rests.
- Staff 7:** Contains a melodic line with notes and rests.
- Staff 8:** Contains a melodic line with notes and rests.
- Staff 9:** Contains a melodic line with notes and rests.
- Staff 10:** Contains a melodic line with notes and rests.
- Staff 11:** Contains a melodic line with notes and rests.
- Staff 12:** Contains a melodic line with notes and rests.

Additional markings include a double bar line with a fermata-like symbol above it, and various other musical symbols such as *rit.* and *ff*.

40 41 42 43 44 45 46

$\frac{4}{2}$ 2^4 3^4 2^4 3^4 3^4 4^4

ff sempre

p cresc.

1 beat

p cresc.

80

2¹¹

1⁴

2⁴

ca 5⁴

g. 1.

Temp.
p.
f.

2⁴

2⁴

6¹¹

1¹¹

2¹¹

2⁴

2⁴

Handwritten note

Handwritten note

Key annotations and markings include:

- Measure 64:** A large downward-pointing arrow with the word "dim." (diminuendo) written next to it.
- Measure 65:** A large downward-pointing arrow with "pp" (pianissimo) written next to it.
- Measure 66:** A large upward-pointing arrow.
- Measure 67:** A large downward-pointing arrow with "pp sempre" (pianissimo sempre) written below it.
- Measure 68:** A large downward-pointing arrow with "pp sempre" written below it.
- Measure 69:** A large downward-pointing arrow with "pp sempre" written below it.
- Measure 70:** A large downward-pointing arrow with "pp sempre" written below it.
- Measure 65:** A large upward-pointing arrow.
- Measure 66:** A large upward-pointing arrow.
- Measure 67:** A large upward-pointing arrow.
- Measure 68:** A large upward-pointing arrow.
- Measure 69:** A large upward-pointing arrow.
- Measure 70:** A large upward-pointing arrow.

The notation is dense and includes many slurs, ties, and dynamic markings such as *pp*, *mp*, and *pp sempre*. There are also some handwritten notes like "pizz. s." and "tutti".

129

fa

3" 2" 2"

71 72 73 74 75 76

↓
dim

↓
ppp sempre

Vaults

mp → pp

sub panti

sub panti

sub panti

sub panti

sub panti

sub panti

2^u

calmo e moderato

3^u

4^u

2^u

77 78 79 80 81 82

Handwritten note in the middle of the page.

r. a.

Gen. 9

mp
 Cantata
 ↑

revised score of the original

(21 32)

(5)

96 97 98 99 100 101 102 103

4" 5" 7" 3" 1" 2" 3"

Ad. ad.

2nd 2nd 1st 1st 1st 1st 4th 3rd 1st 2nd 1st

104 105 106 107 108 109 110 111 112 113 114

Gr. c.
Soprano

Empty musical staves for rehearsal or practice.

Empty musical staves for rehearsal or practice.

A series of empty musical staves, some with faint handwritten notes and symbols. On the right side, there are several vertical lines and arrows pointing up and down, possibly indicating fingerings or performance instructions. Some staves have a few notes and accidentals written in the right margin.

Empty musical staves.

Empty musical staves.

ca. 11/16/16/16/16/16/16/16

145 146 147 148 149 150 151 152 153

1" 1" 1" 2" 2" 3" 5" 6-7"

2" 4" 5" 3" 4" 3" 3" 5"

163 164 165 166 167 168 169 170

pp

Xylo

fanti

mp

pp sempre

pp sempre

b+

170

171

172

173

174

175

176

177

178

pp

pp

pp

pp

pp

rit. ch.

f. ant.

26

10'

*) doug sa drugim podri prechajo, tako da ne konen prosod ostane le se pr en isvajalec

[Faint handwritten notes at the bottom of the page]

II.

60 3" 4" 4" 5"

A large section of empty musical staves, organized into systems. Red vertical lines mark measures 1, 2, 3, 4, and 5. The staves are arranged in a system with various clefs and groupings, including a grand staff (treble and bass clefs) and several individual staves.

pp sempre

II.
I.

17/17

A large section of empty musical staves, indicating a continuation of the piece. The staves are arranged in a standard system with a brace on the left side. There is a faint, illegible stamp or watermark in the center of this section.

A section of empty musical staves at the bottom of the page, consisting of several systems of staves without any notation.

5ⁿ 3ⁿ 4ⁿ 3ⁿ 2ⁿ 4ⁿ 1ⁿ 2ⁿ

8 9 10 11 12 13 14 15

fl.
ob.
cl.

4) poslije dolge pauze pri ved istih pozicij, nekako med 7 in 7, vedno drugače

Empty musical staves, including a grand staff and several individual staves, with no notation present.

Empty musical staves, including a grand staff and several individual staves, with no notation present.

Empty musical staves, including a grand staff and several individual staves, with no notation present.

Empty musical staves, including a grand staff and several individual staves, with no notation present.

Empty musical staves, including a grand staff and several individual staves, with no notation present.

Empty musical staves, including a grand staff and several individual staves, with no notation present.

Empty musical staves, including a grand staff and several individual staves, with no notation present.

Empty musical staves, including a grand staff and several individual staves, with no notation present.

Empty musical staves for the second and third systems, with some initial notes and rests in the second system.

Temp. 0

Raf.

Xyl. 0

Empty musical staves for the eighth and ninth systems.

*1 Δ = ravelino dolce povero

2^u

1^u

A series of empty musical staves, including grand staves and individual staves with clefs, prepared for further notation.

A series of empty musical staves, including a grand staff and individual staves with clefs, prepared for further notation.

A series of empty musical staves, including a grand staff and individual staves with clefs, prepared for further notation.

cresc.

ptw.

⌒

pp *cresc.*

4ⁿ 3ⁿ 2ⁿ

67 68 69 70 71 72

sempre pp

Laut.

Empty musical staves for piano accompaniment, including grand staff and individual staves for various instruments.

Imangi

1st 2nd 2nd ca 5th 4th 1st

tr. s. x
Xyl.

↓
pizz

ff
pizz

pizz
↑

Tr. s. x
Xyl.

mf
arco
ff
arco

↓
arco
↑

A series of empty musical staves, organized into systems. The first system contains two staves. The second system contains two staves. The third system contains two staves. The fourth system contains two staves. The fifth system contains two staves. The sixth system contains two staves. The seventh system contains two staves. The eighth system contains two staves. The ninth system contains two staves. The tenth system contains two staves. The eleventh system contains two staves. The twelfth system contains two staves. The thirteenth system contains two staves. The fourteenth system contains two staves. The fifteenth system contains two staves. The sixteenth system contains two staves. The seventeenth system contains two staves. The eighteenth system contains two staves. The nineteenth system contains two staves. The twentieth system contains two staves. The twenty-first system contains two staves. The twenty-second system contains two staves. The twenty-third system contains two staves. The twenty-fourth system contains two staves. The twenty-fifth system contains two staves. The twenty-sixth system contains two staves. The twenty-seventh system contains two staves. The twenty-eighth system contains two staves. The twenty-ninth system contains two staves. The thirtieth system contains two staves. The thirty-first system contains two staves. The thirty-second system contains two staves. The thirty-third system contains two staves. The thirty-fourth system contains two staves. The thirty-fifth system contains two staves. The thirty-sixth system contains two staves. The thirty-seventh system contains two staves. The thirty-eighth system contains two staves. The thirty-ninth system contains two staves. The fortieth system contains two staves. The forty-first system contains two staves. The forty-second system contains two staves. The forty-third system contains two staves. The forty-fourth system contains two staves. The forty-fifth system contains two staves. The forty-sixth system contains two staves. The forty-seventh system contains two staves. The forty-eighth system contains two staves. The forty-ninth system contains two staves. The fiftieth system contains two staves. The fifty-first system contains two staves. The fifty-second system contains two staves. The fifty-third system contains two staves. The fifty-fourth system contains two staves. The fifty-fifth system contains two staves. The fifty-sixth system contains two staves. The fifty-seventh system contains two staves. The fifty-eighth system contains two staves. The fifty-ninth system contains two staves. The sixtieth system contains two staves. The sixty-first system contains two staves. The sixty-second system contains two staves. The sixty-third system contains two staves. The sixty-fourth system contains two staves. The sixty-fifth system contains two staves. The sixty-sixth system contains two staves. The sixty-seventh system contains two staves. The sixty-eighth system contains two staves. The sixty-ninth system contains two staves. The seventieth system contains two staves. The seventy-first system contains two staves. The seventy-second system contains two staves. The seventy-third system contains two staves. The seventy-fourth system contains two staves. The seventy-fifth system contains two staves. The seventy-sixth system contains two staves. The seventy-seventh system contains two staves. The seventy-eighth system contains two staves. The seventy-ninth system contains two staves. The eightieth system contains two staves. The eighty-first system contains two staves. The eighty-second system contains two staves. The eighty-third system contains two staves. The eighty-fourth system contains two staves. The eighty-fifth system contains two staves. The eighty-sixth system contains two staves. The eighty-seventh system contains two staves. The eighty-eighth system contains two staves. The eighty-ninth system contains two staves. The ninetieth system contains two staves. The ninety-first system contains two staves. The ninety-second system contains two staves. The ninety-third system contains two staves. The ninety-fourth system contains two staves. The ninety-fifth system contains two staves. The ninety-sixth system contains two staves. The ninety-seventh system contains two staves. The ninety-eighth system contains two staves. The ninety-ninth system contains two staves. The hundredth system contains two staves.

Key:

Dynamic markings include *pp*, *ppp*, *ppp sempre*, and *pp*. Performance instructions include "more", "pium.", "con sord.", "sul pont.", "pizz.", and "Wah".

There are several instances of downward-pointing arrows (↓) and upward-pointing arrows (↑) indicating specific performance techniques or accents. Some notes are marked with a box and a checkmark.

At the bottom of the page, there is a faint handwritten word "Mau" with an arrow pointing to the right.

g.c.
lto.

Empty musical staves for the piano part, showing the grand staff structure with treble and bass clefs.

45. pl.

Triangl

Empty musical staves at the bottom of the page.

C. S.

Alto
Oboe
Tutti

Empty musical staves for other instruments, including strings and woodwinds. At the bottom of the page, there is some very faint, illegible handwriting.

2" 3" 3"

Imp. ρ
 Ctr. s. ρ
 Vrs. ρ

loco \sharp
pp sempre
loco \sharp
loco \sharp
loco \sharp
loco \sharp

1ⁿ 2ⁿ 1ⁿ 3ⁿ 2ⁿ 3ⁿ 4ⁿ 5ⁿ

131 132 133 134 135 136 137 138 139

140 141 142 143 144 145 146 147 148

1^u 2^u 3^u 2^u 2^u 2^u 3^u

cresc. poco a poco

tr. bl. \circ
 Obo. s. \times
 F. bl. \rightarrow

3^h

1^h

2^h

2^h

149 150 151 152 153 154 155

Viol. II

Viol. I

Viol. III

*) dikh ad lib.

!! nadaljevanje v isti stopnji polosti kot prej

10. bl.

11. bl.

*1) *alleg. ad lib.*

Imp.
Raj.

ff sempre

(165)

Interpolierte

Interpolierte ← ca 25" → (55)

Violing.

56

Interpolato

← 3ⁿ

5ⁿ

[Faint handwritten text]

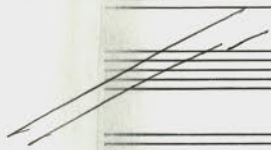

Xyl.

Xyl.

~~Handwritten scribble~~

Xyl.

Timp.
Alti. a 2
Itta. p

Empty musical staves at the bottom of the page.

62p

ppp

A series of empty musical staves, including grand staves and individual staves with clefs (treble, bass, and alto). The staves are mostly blank, with some faint markings and a few notes in the lower sections, suggesting a score for multiple instruments or voices that is mostly unplayed or unnotated on this page.

Bgc

Tanto

642

5''

8-10''

197

198

13' 15''

23' 15''

Primož Ramon
Ljubljana, 23. I. 1996.

(20' 30'') (20' 30'')