

PRIMOŽ RAMOVŠ

III. SIMFONIJA

Primož Ramovš
1948

III. simfonija

DIJITIZUJEDBINA III

MD 1754/2000

542-54

Adagio

I.

9 min.

Oboino
 2 flauti
 2 oboi
 Corno inglese
 2 clarinetti in F^{\flat}
 Clarinetto basso in F^{\flat}
 2 fagotti
 Contrafagotto
 4 corni in F
 3 trombe in F^{\flat}
 3 tromboni e tuba
 Timpani (9: 1 1 1 1)
 Tamburo militare
 Tamburi
 Piatti
 Gran cassa

Dinamica generale p mp
 Adagio

Violini I
 Violini II
 Viola
 Violoncelli
 Contrabassi

Tr

d = d

d = d

$\frac{3}{2}$

C

$\frac{3}{2}$

C

△

//

$\frac{3}{2}$

C

9

—

d = d

pp
Allegro

d = d

Or X

Fl. II

Fl.

Fl.

Ob.

$\frac{3}{2}$

$\frac{2}{2}$

C

- Fl. II*: Treble clef, notes with slurs and dynamics.
- Fl.*: Treble clef, notes with slurs and dynamics.
- Fl.*: Treble clef, notes with slurs and dynamics.
- Ob.*: Treble clef, notes with slurs and dynamics.

stacc.

pp

7th Ver.
①

Handwritten musical score for Flute (Fl.) and Trombone (Tg.).

Fl. Part: Starts with a dynamic marking of *mp cresc.* followed by a series of notes with slurs and ties. A *mp cresc.* marking is also present below the staff.

Tg. Part: Features a *ff* dynamic marking with a downward-pointing triangle. It includes two first endings:
 1. *mf cresc.*
 2. *mf cresc.*

Cor

Handwritten musical score for Horns (Hr. I, Hr. II) and Trombones (Tb. I, Tb. II, Tc.).

Hr. I: Includes a *cresc.* marking and a first ending bracket labeled *I.* with a *mp cresc.* dynamic marking.

Hr. II: Includes a *cresc.* marking.

Tb. I, II, Tc.: Each part includes a *cresc.* marking.

①

2

Fl. *7c* *1.* *mp* *dim.* *ppp*

Cl. *1.* *p* *ppp*

d

Timp

Timp *p* *Da* *meta in* *lib*

3+3

Str. I. *p*

Str. I. *p*

Str. II. *p*

Str. III. *p*

Str. IV. *p*

Str. V. *p*

Bassi

3

Vla

3

And. II. cresc.

Al

d

f

X

|||

f

4

- Fl.** (Flute): Melodic line with notes including \dot{x} , \dot{i} , $\dot{b}\dot{i}$, \dot{i} , $\dot{b}\dot{i}$, \dot{i} , \dot{i} , \dot{i} , \dot{y} , $\dot{b}\dot{i}$, \dot{i} , \dot{x} , $\dot{b}\dot{i}$, \dot{x} , $\dot{b}\dot{i}$, $\dot{b}\dot{i}$, \dot{i} .
- Ob.** (Oboe): Melodic line with notes including \dot{x} , \dot{i} , $\dot{b}\dot{i}$, \dot{i} , $\dot{b}\dot{i}$, \dot{i} , $\dot{b}\dot{i}$, \dot{i} , $\dot{b}\dot{i}$, \dot{i} , $\dot{b}\dot{i}$, \dot{i} , $\dot{b}\dot{i}$, \dot{i} , $\dot{b}\dot{i}$, \dot{i} , $\dot{b}\dot{i}$, \dot{i} .
- Cl.** (Clarinet): Melodic line with notes including \dot{x} , \dot{i} , $\dot{b}\dot{i}$, \dot{i} , $\dot{b}\dot{i}$, \dot{i} , $\dot{b}\dot{i}$, \dot{i} , $\dot{b}\dot{i}$, \dot{i} , $\dot{b}\dot{i}$, \dot{i} , $\dot{b}\dot{i}$, \dot{i} , $\dot{b}\dot{i}$, \dot{i} , $\dot{b}\dot{i}$, \dot{i} .
- Fg.** (Fagotto): Melodic line with notes including \dot{x} , \dot{i} , $\dot{b}\dot{i}$, \dot{i} , $\dot{b}\dot{i}$, \dot{i} , $\dot{b}\dot{i}$, \dot{i} , $\dot{b}\dot{i}$, \dot{i} , $\dot{b}\dot{i}$, \dot{i} , $\dot{b}\dot{i}$, \dot{i} , $\dot{b}\dot{i}$, \dot{i} , $\dot{b}\dot{i}$, \dot{i} .

Dynamic markings include f , p , and $>p$. Performance instructions include az and $az.$.

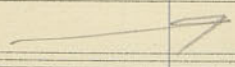

8+1

*Bratto in basso
molto in.*

- I.** (Trumpet I): Melodic line with notes including \dot{x} , $\dot{b}\dot{i}$, \dot{i} , $\dot{b}\dot{i}$, \dot{i} , \dot{x} , \dot{y} , $\dot{b}\dot{i}$, \dot{i} , \dot{x} , $\dot{b}\dot{i}$, \dot{i} , \dot{x} , $\dot{b}\dot{i}$.
- II.** (Trumpet II): Melodic line with notes including \dot{x} , $\dot{b}\dot{i}$, \dot{i} , $\dot{b}\dot{i}$, \dot{i} , \dot{x} , \dot{y} , $\dot{b}\dot{i}$, \dot{i} , \dot{x} , $\dot{b}\dot{i}$, \dot{i} , \dot{x} , $\dot{b}\dot{i}$.
- Alc.** (Alto Saxophone): Melodic line with notes including \dot{x} , $\dot{b}\dot{i}$, \dot{i} , $\dot{b}\dot{i}$, \dot{i} , \dot{x} , \dot{y} , $\dot{b}\dot{i}$, \dot{i} , \dot{x} , $\dot{b}\dot{i}$, \dot{i} , \dot{x} , $\dot{b}\dot{i}$.
- Alc.** (Alto Saxophone): Melodic line with notes including \dot{x} , $\dot{b}\dot{i}$, \dot{i} , $\dot{b}\dot{i}$, \dot{i} , \dot{x} , \dot{y} , $\dot{b}\dot{i}$, \dot{i} , \dot{x} , $\dot{b}\dot{i}$, \dot{i} , \dot{x} , $\dot{b}\dot{i}$.

Dynamic markings include mp , ff , and p .

4

5

5

Fl. *ff*

Ob. *ff*

Cl. *p*

Cl. B. *ff*

Fg. *ff*

Fg. *ff*

Cor. *ff*

Cor. *ff*

12

I. Fl.

II. Fl.

Cl.

Cl. B.

Ob.

Jazz (6)

Ott. Fl. Ob. Clar. in F. Coro. Tr. Tromba e Tuba

Tr. Tromba e Tuba

7

Measure 6 contains the following annotations:

- Oboe: *ar*, *ff sempre*
- Flute: *ff sempre*
- Clarinet: *ff sempre*
- Bassoon: *ff sempre*
- Trumpet: *ff sempre*
- Trombone: *ff sempre*
- Timpani: *ff*

Measure 7 contains the following annotations:

- Oboe: *b*
- Flute: *b*
- Clarinet: *b*
- Bassoon: *b*
- Trumpet: *b*
- Trombone: *b*
- Timpani: *ff*

Additional markings include *ar* (accrescendo) and *ff* (fortissimo) throughout the measures.

6

ff sempre

1

Measure 8 contains the following annotations:

- Flute I: *ff sempre*
- Flute II: *ff sempre*
- Clarinet: *ff sempre*
- Bassoon: *ff sempre*
- Trumpet: *ff sempre*
- Trombone: *ff sempre*
- Oboe: *ff sempre*

Measure 9 contains the following annotations:

- Flute I: *b*
- Flute II: *b*
- Clarinet: *b*
- Bassoon: *b*
- Trumpet: *b*
- Trombone: *b*
- Oboe: *b*

Additional markings include *ff* (fortissimo) and *b* (basso) throughout the measures.

7

Woodwinds: Oboe (Ob.), Clarinet in B-flat (Cl. Bb.), Clarinet in A (Cl. A), Bassoon (Fg.), Bassoon in C (Fg. C), Bassoon in B-flat (Fg. Bb.), and Contrabassoon (Cb.).

Strings: Violin I (Vln. I), Violin II (Vln. II), Viola (Vla.), Violoncello (Vcl.), and Double Bass (Cb.).

Brass: Trumpet in D (Tr. D), Trumpet in B-flat (Tr. Bb.), Trombone in B-flat (Tbn. Bb.), Trombone in E-flat (Tbn. Eb), and Tuba (Tuba).

Percussion: Timpani (Timp.).

Other: A large 'X' is drawn across the bottom of the page, and a circled section of the Clarinet in B-flat part contains the handwritten notes "H. simple" and "H. simple".

75

X

Instrument parts visible include:

- Oboe (Ob.)
- Flute (Fl.)
- Clarinet (Cl.)
- Bassoon (Fg.)
- Trumpet (Tr.)
- Trombone (Tbn.)
- Timpani (Timp.)
- Drum Major (Dr. Maj.)
- Violin I (I)
- Violin II (II)
- Viola (Vla.)
- Cello (Vcl.)
- Double Bass (Cb.)

Dynamic markings include *mp* and *p*. There are also handwritten notes like "7+5" and "1 mp" near the bottom of the page.

piece sempre in lin

The notation includes various musical symbols and dynamics:

Handwritten musical score for Flute (Fl.), Oboe (Ob.), Clarinet (Cl.), Bassoon (Fg.), and strings (Str.).

Fl. (Flute): Part 1 (top staff) features a melodic line with notes \bar{p} , \bar{p} , \bar{p} , \bar{p} and a dynamic marking pp . Part 2 (middle staff) features notes \bar{p} , \bar{p} , \bar{p} , \bar{p} , \bar{p} , \bar{p} , \bar{p} , \bar{p} with a dynamic marking pp and the instruction *espressivo*.

Ob. (Oboe): Part 1 (top staff) features notes \bar{p} , \bar{p} , \bar{p} , \bar{p} and a dynamic marking pp . Part 2 (middle staff) features notes \bar{p} , \bar{p} , \bar{p} , \bar{p} , \bar{p} , \bar{p} , \bar{p} , \bar{p} with a dynamic marking pp .

Cl. (Clarinet): Part 1 (top staff) features notes \bar{p} , \bar{p} , \bar{p} , \bar{p} and a dynamic marking pp . Part 2 (middle staff) features notes \bar{p} , \bar{p} , \bar{p} , \bar{p} , \bar{p} , \bar{p} , \bar{p} , \bar{p} with a dynamic marking pp .

Fg. (Bassoon): Part 1 (top staff) features notes \bar{p} , \bar{p} , \bar{p} , \bar{p} and a dynamic marking pp . Part 2 (middle staff) features notes \bar{p} , \bar{p} , \bar{p} , \bar{p} , \bar{p} , \bar{p} , \bar{p} , \bar{p} with a dynamic marking pp .

Str. (Strings): Part 1 (top staff) features notes \bar{p} , \bar{p} , \bar{p} , \bar{p} and a dynamic marking pp . Part 2 (middle staff) features notes \bar{p} , \bar{p} , \bar{p} , \bar{p} , \bar{p} , \bar{p} , \bar{p} , \bar{p} with a dynamic marking pp .

Tempo/Performance Markings: The score includes markings for $\frac{1}{2}$ and $\frac{1}{2}$ (likely indicating a half note or a specific tempo), and a large C (Crescendo).

Fl. f b^{\flat} a^{\flat} g^{\flat} f^{\flat}

Oboe f b^{\flat} a^{\flat} g^{\flat} f^{\flat}

Clarinet f b^{\flat} a^{\flat} g^{\flat} f^{\flat}

Bassoon ff b^{\flat} a^{\flat} g^{\flat} f^{\flat}

Violins f b^{\flat} a^{\flat} g^{\flat} f^{\flat}

Violas f b^{\flat} a^{\flat} g^{\flat} f^{\flat}

Cellos f b^{\flat} a^{\flat} g^{\flat} f^{\flat}

Double Basses f b^{\flat} a^{\flat} g^{\flat} f^{\flat}

attacca

1

3-

4-

cl
x y'
b.f.

Reb] muta in [Mi b
Des] Es

ff p sempre sempre si moderato + Va

1

3-

75 (2) 3-

13-

Fig. ^{ar} 7 7 7 7

3 sempre

rit.

resc.

resc.

resc.

resc.

resc.

resc.

(2)

3 -

14 - Ter.

Dynamic markings *f* (forte) and *p* (piano) are used throughout to indicate volume changes. The woodwind parts in the first system are marked with *p*. The string parts in the second system show a crescendo and decrescendo in the first measure, and a decrescendo and crescendo in the second measure.

3

5-

Cor.

Cor

3

3-

4-

force.

Cor

Handwritten musical score for Cor Anglais (Cor).

- Notes with stems and accidentals.
- Dynamic markings: *con ard.* and *f*.

Handwritten musical score for strings (Violins I & II, Violas, Cellos, and Double Basses).

- Violins I and II: Treble clef, notes with stems, dynamic markings *arco* and *pizz.*
- Violas: Treble clef, notes with stems, dynamic markings *arco* and *pizz.*
- Cellos and Double Basses: Bass clef, notes with stems, dynamic markings *arco* and *pizz.*

5-

14-

5-

4-

3

4-

4-

I

II

Alc.

Alc.

Alc.

Anal. zeichnen

5

3-

3-

5-

fg.

I.

Fl.

II.

Fl.

Fl.

Fl.

Fl.

5

4-

75

3-

1

4-

3-

3 -

6 -

evb

?

1.2

3 -

6 -

73-

14-

Flute (Fl.): First system, measure 1. First ending: b_2 quarter, quarter, quarter, quarter, quarter, quarter, quarter, quarter, quarter, quarter. Second ending: b_2 quarter, quarter, quarter, quarter, quarter, quarter, quarter, quarter, quarter, quarter.

Violin (Vn.): Second system, measure 2. First ending: quarter, quarter, quarter, quarter, quarter, quarter, quarter, quarter, quarter, quarter. Second ending: quarter, quarter, quarter, quarter, quarter, quarter, quarter, quarter, quarter, quarter.

Viola (Vla.): Second system, measure 2. First ending: quarter, quarter, quarter, quarter, quarter, quarter, quarter, quarter, quarter, quarter. Second ending: quarter, quarter, quarter, quarter, quarter, quarter, quarter, quarter, quarter, quarter.

Cello (Vcl.): Second system, measure 2. First ending: quarter, quarter, quarter, quarter, quarter, quarter, quarter, quarter, quarter, quarter. Second ending: quarter, quarter, quarter, quarter, quarter, quarter, quarter, quarter, quarter, quarter.

Double Bass (Cb.): Second system, measure 2. First ending: quarter, quarter, quarter, quarter, quarter, quarter, quarter, quarter, quarter, quarter. Second ending: quarter, quarter, quarter, quarter, quarter, quarter, quarter, quarter, quarter, quarter.

Clarinet (Cl.): Second system, measure 2. First ending: quarter, quarter, quarter, quarter, quarter, quarter, quarter, quarter, quarter, quarter. Second ending: quarter, quarter, quarter, quarter, quarter, quarter, quarter, quarter, quarter, quarter.

Bassoon (Fg.): Second system, measure 2. First ending: quarter, quarter, quarter, quarter, quarter, quarter, quarter, quarter, quarter, quarter. Second ending: quarter, quarter, quarter, quarter, quarter, quarter, quarter, quarter, quarter, quarter.

Double Bass (Cb.): Second system, measure 2. First ending: quarter, quarter, quarter, quarter, quarter, quarter, quarter, quarter, quarter, quarter. Second ending: quarter, quarter, quarter, quarter, quarter, quarter, quarter, quarter, quarter, quarter.

Handwritten annotations include a circled '7' at the top and bottom, a circled '3' in the middle, and various musical notations such as b_2 , f , f , f , and f .

74-

6 - (3+3)

2.

Tr.

Tr.

Tr.

Tr.

Tr.

4

3

I

Al. I

Al. II

Al. III

8 3-

3 (7)

4

8 We

!!!

4-

4-

19

4-

4-

9

Fl. *Al*
p cresc. poco a poco

Ob.
mp cresc.

Cl.
p cresc. poco a poco

Cl. B.
p cresc. poco a poco

f sub!

f - - (stin.)

p sub. cresc. poco a poco

I Fl.
p sub. cresc. poco a poco

II Fl.
p sub. cresc. poco a poco

Ftr.
p sub. cresc. poco a poco

Ftr.
p sub. cresc. poco a poco

9

piece 10 grande tempo

Key features of the score include:

- Cl.:** Similar to the oboe part, with intricate melodic lines.
- Fg.:** Bassoon part with various articulations.

The score is marked with various dynamics including *pp*, *ppp*, *f*, and *f sempre*. There are also handwritten annotations like "con sord.", "via sord.", and "arco".

10

Handwritten markings at the bottom of the page, possibly indicating a page number or a specific measure.

Violas (Vln. II): The second staff from the top shows a similar melodic line, also ending with a *rit.* marking.

Celli (Vcl.): The third staff from the top shows a melodic line, ending with a *rit.* marking.

Bassoons (Fg.): The fourth staff from the top shows a melodic line, ending with a *rit.* marking.

Double Basses (Cb.): The fifth staff from the top shows a melodic line, ending with a *rit.* marking.

Woodwinds: The sixth and seventh staves from the top show parts for woodwinds, including a *rit.* marking.

Brass: The eighth and ninth staves from the top show parts for brass instruments, including a *rit.* marking.

Percussion: The bottom section of the score shows parts for percussion, including a *rit.* marking.

Dynamic Markings: The score includes various dynamic markings such as *rit.* (ritardando), *tr^b* (tritone), *p.* (piano), and *pp.* (pianissimo).

Handwritten Annotations: There are several handwritten annotations and markings, including a large scribble in the woodwind section and the name "Pos" written in the bottom right corner.

11

Op. 21
(1+3) → anal 6 ped (6)

3-

+1 3-

3-

11

- 1) Cor. I / II / *ff*, *cl*
- 2) Vla / *sc* / *Str.* / *org.* / *Pos*
- 3) Bassi / *lg*
- 4) Cor. / *any* / *picc*

H/d on this

14-

14-

- Flute (Fl.)
- Oboe (Ob.)
- Clarinet (Cl.)
- Alto Saxophone (Alto Sax.)
- Tenor Saxophone (Tenor Sax.)
- Bass Saxophone (Bass Sax.)
- Trumpet (Tr.)
- Trombone (Tbn.)
- Euphonium (Euph.)
- Tuba (Tuba)
- Drum Set (Drum)
- Timpani (Timp.)

4-

4-

- Trumpet (Tr.)
- Trombone (Tbn.)
- Euphonium (Euph.)
- Tuba (Tuba)

4-

4-

12 3-

13-

3-

3-

Continuation of the handwritten musical score, showing further staves for the ensemble. This section includes parts for strings (Violin I and II, Viola, Violoncello, and Contrabasso) and continues the musical development from the previous page. The notation is dense and includes various musical symbols and dynamics.

12

6-

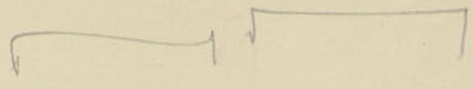

7-

(+1) (4-)
ritando
Halt

13 4-

5-

4-

5-

13

14 *Trio*

fp

3

3

4 sempre

arco

14

legato $\frac{3}{4}$!!

Fl. and Ob. parts are marked with *f sempre* and *legato*. The Cl. B. part is marked with *angl.* and *f sempre*. The Cl. C. part is marked with *f sempre*. The Fg. part is marked with *f sempre*.

The notation features various notes, rests, and dynamic markings across the woodwind staves.

Lib] $\frac{3}{4}$ meta in $\frac{2}{4}$

6

The string parts are marked with *f sempre* and *legato*. The brass parts (Vl. I, Vl. II, Vla., Vcl., Cb.) are marked with *f sempre*.

The notation includes complex rhythmic patterns, slurs, and dynamic markings for the string ensemble.

(sempre in avanti?)

legato

1+3-

4

5 (2+3)

1+3-

15

4/24

15

75

- Ott.** (Oboe): Treble clef, key signature of one sharp (F#), notes G4, A4, B4, C5.
- Fl.** (Flute): Treble clef, key signature of one sharp (F#), notes G4, A4, B4, C5.
- Ob.** (Clarinet): Bass clef, key signature of one sharp (F#), notes G3, A3, B3, C4.
- Cl. in Bb** (Clarinet): Treble clef, key signature of two flats (Bb), notes G4, A4, B4, C5.
- Cl.** (Clarinet): Bass clef, key signature of two flats (Bb), notes G3, A3, B3, C4.
- Cl. in Bb** (Clarinet): Bass clef, key signature of two flats (Bb), notes G3, A3, B3, C4.

Dynamic markings include *mf* and *f*. A large arrow points from the first staff down to the second staff.

Empty musical staves for the second system, with a large bracket on the left side.

- I** (Violin I): Treble clef, notes G4, A4, B4, C5.
- II** (Violin II): Treble clef, notes G4, A4, B4, C5.
- Viola**: Alto clef, notes G4, A4, B4, C5.
- Cello**: Bass clef, notes G3, A3, B3, C4.
- Double Bass**: Bass clef, notes G3, A3, B3, C4.

Dynamic markings include *arco*, *pizz*, and *arco*. A large bracket on the right side spans the last three staves.

+2

16

3-

Ten.

4-

Fl. a_2 a_2 a_2

Ob. a_2 a_2

Cl. a_2

+2

3-

4-

4-

Tr. I

Tr. II

Ste.

Ste.

Cb.

16

Key features of the score include:

- Flute (Fl.):** Part 1 (a2) and Part 2 (a2) with notes and rests.
- Oboe (Ob.):** Part 1 (a2) and Part 2 (a2) with notes and rests.
- Clarinet (Cl.):** Part 1 (a2) with notes and rests.
- Bassoon (Fg.):** Part 1 (a2) with notes and rests.
- Trumpet (Tr.):** Part 1 (a2) with notes and rests.
- Trombone (Tbn.):** Part 1 (a2) and Part 2 (a2) with notes and rests.
- Double Bass (Db.):** Part 1 (a2) and Part 2 (a2) with notes and rests.

17

Handwritten musical score for a symphony orchestra, page 62. The score is arranged in systems for various instruments:

- Oth.** (Oboe) and **Fl.** (Flute): Both parts play a melodic line with slurs and accents.
- Ob.** (Oboe): Similar melodic line to the Oboe and Flute.
- Cl.** (Clarinet): Similar melodic line.
- Cl.** (Clarinet): Similar melodic line.
- Fg.** (Fagott/Bassoon): Similar melodic line.
- Ug.** (Uffo/Contrabassoon): Similar melodic line.
- Cor.** (Corni): A section of three parts (1, 2, 3) with a melodic line. A handwritten "Cor" is written above the staff.
- Tr.** (Trumpets): A section of three parts (1, 2, 3) with a melodic line.
- II.** (Trombones II): Similar melodic line.
- III.** (Trombones III): Similar melodic line.
- Wk.** (Wahls Horn): Similar melodic line.
- Wk.** (Wahls Horn): Similar melodic line.
- Wb.** (Wahls Horn): Similar melodic line.

14

18

T

The notation is in blue ink on aged paper. It features various musical symbols such as notes, rests, slurs, and dynamic markings like *p.* (piano). The score is marked with a red circle containing the number "18" at the top and bottom. A large "T" is written at the top center. The bottom of the page has two handwritten numbers, "1." and "2.", positioned above the string staves.

de

13-

Fl. *1.* *sempre più f*

Ob. *1.* *2.*

Cl. in B. *1.* *2.*

Cl. in F. *1.* *2.* *sempre più f*

Alto Sax.

Ten. Sax.

Bass Sax.

Trp.

Trbn.

Drum.

Corn.

13.

13-

Trbn.

B.

Drum.

Corn.

19

3-

4-

At the bottom of the page, there are three large handwritten numbers: 2-, 3-, and 4-, which likely correspond to the measures above them.

19

Fl. 1
 Fl. 2
 Fl. 3
 Clar. 1
 Clar. 2
 Bb.
 Timp.

Chiff

p 4- *piu p* *pp* /

I.
 II.
 Hc.
 Hc.
 Bb.

12-

20 3 - *Il requiesce*
D'origine

15-120-122

Timp.

- + 2

sempre pp

3-

Alc.

Ob.

20 *sempre pp*

3 -

41 -

3 -

41 -

Alc

Alc. *pp*

Vii = (83)
21

14-

fp.

fp

Vii = (83)

14-

3-

3

21

3 -

4 -

2. b. 

Fig. 

bel

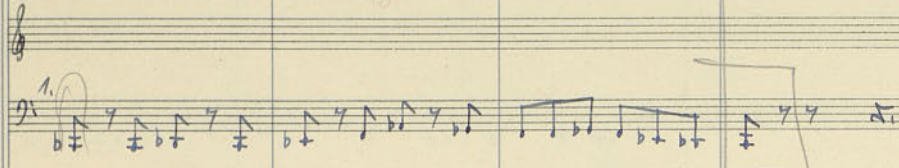
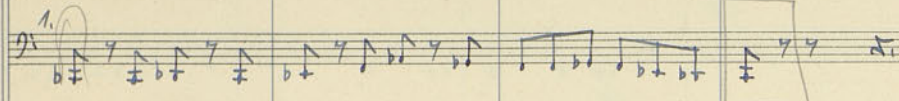

VI -
13 taktas

3 -

4 -

Alc

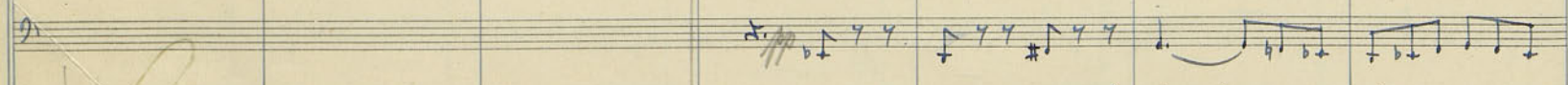
Alc. 

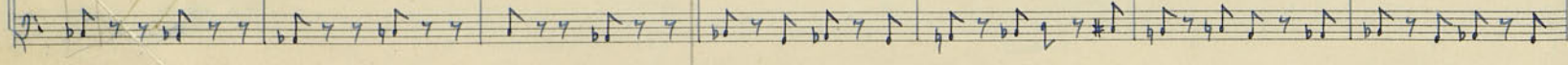
Alc. 

h-

15-

This section contains 12 systems of empty musical staves, each consisting of five lines. A large brace is positioned on the left side, spanning all 12 systems.

4-

5-

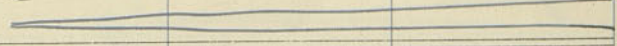

Alc.

Alc.

22

13-

Fig.

9. 9. 9. *f* *dim.*

pp

loc.

ff 7 7 5.

→ DE

3-

3-

Fl. I

pp 7 7 5.

Fl. II

pp 7 7 5.

Tr.

pp sempre

Cl.

pp sempre

Ob.

pp sempre

22

5/3

6/3

6/4

W

Dr. 71

6-

6-

Printed musical notation for three staves: Flute (Flc.), Clarinet (Clc.), and Bassoon (Cb.). The notation includes notes, rests, and dynamic markings. Below the staves, there are handwritten numbers: "6/3" under the Flute staff, "6/3" under the Clarinet staff, and "3/1" under the Bassoon staff.

23

4-

4-

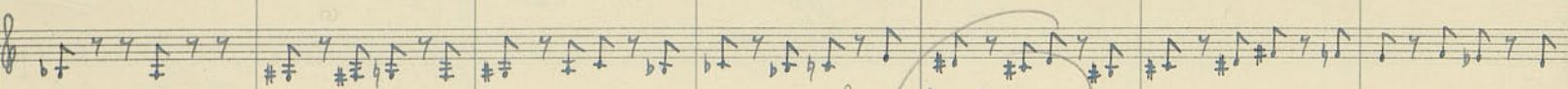
U. b. 

Fg. 

4-

4-

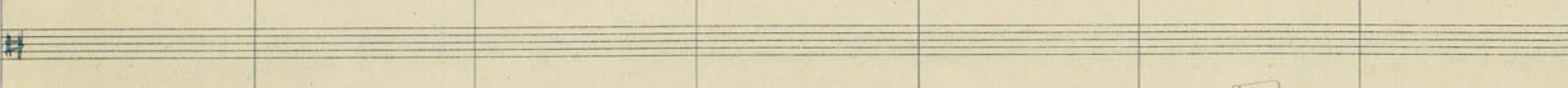
Alc. 

Alc. 

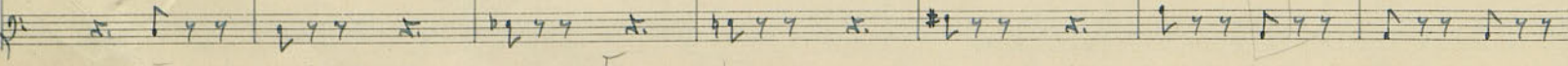
Alc. 

23

5 3 5 4 5 5

13-

24

- Cl.:** Also starts with *pp* and contains a melodic line.
- Cb.:** Contains a melodic line with various accidentals.

There are several large, stylized handwritten annotations or sketches in the right half of this section, including a large 'S' shape and other abstract forms.

3-

There are additional handwritten annotations, including a large 'V' shape and a circled '24' at the bottom right.

24

6

1

25

Fl. part: f mp mp

Cl. part: mp

Fg. part: *a poco* p

Vl → str 23
25 *allegro*

poco a poco

Vl. I part: mp

Vl. II part: mp

Vla. part: *a poco*

Vcl. part: *a poco*

Cb. part: *a poco*

25

6
4
5
3
1
7

1
3

juice

Violin I and Violin II staves. Handwritten musical notation with notes, stems, and dynamic markings like *pp*. Includes a large bracketed section on the right side of the staves.

Viola and Cello staves. Handwritten musical notation. The Cello staff features a large, stylized graphic symbol resembling a triangle with internal lines.

Empty musical staves for the lower section of the score, including parts for Violin I, Violin II, Viola, Cello, and Double Bass.

10

26

angl. r.

l

p

p

p

li.
vl.
vln.
fg.

trc.
trc.
cb.

7
h

6
h

26

5

8

2

6
3

27 = de 3-

3-

Fl. *ff*

Ob. *ff*

Cl. in Bb

Alto Sax. *mp*

Ten. Sax. *mp*

Bass Sax. *mp*

Trp. *mp*

3. *mp*

4. *mp*

= de

3-

3-

Vlc

Violin I

Violin II

Viola

37

28 4-

3-

Handwritten musical score for Flute (Fl.), Violin I (vi.), Violin II (vi.), Viola (v.), and Cello/Double Bass (Cb.).

- vi.:** Features a melodic line with slurs and *p.* dynamics.
- vi.:** Features a melodic line with slurs and *p.* dynamics.
- v.:** Features a melodic line with slurs and *p.* dynamics.
- Cb.:** Features a melodic line with slurs and *p.* dynamics.

Handwritten musical score for Clarinet (Clar.) and Cor.

- Clar.:** Features a melodic line with slurs and *p.* dynamics.

4- 16 fattori crescendo 3-

Handwritten musical score for Violin I (I.), Violin II (II.), Viola (v.), Cello/Double Bass (Cb.), and Bassoon (Fag.).

Additional annotations include "sempre cresc. poco a poco" and "unorigia".

28

25.1
pizz 4-

3-

3-

8
5
3

Vla G!

29

3 -

3

Ott. *p.*

Ft. *f*

Ott. *f*

Cl. *p.*

Cl. *p.*

Alto *p.*

Tp. *p.*

Bp. *p.*

Drum *p.*

f

f

f

1. cor. *mod.*

Cor

f

1. Cor in D³, 2. Cor in B², 3. Cor in G², 4. Cor in E², 5. Cor in C²

Tuba

f

60

f

f

f

f

varievano melodico A dela

Ott. *arco*

II *arco*

Ott. *arco*

Ott. *arco*

B. *arco*

29

Tempo

Es

piece (30) 4-

14 Cor ↑ -89

- Violin I (Vln. I)
- Violin II (Vln. II)
- Viola (Vla.)
- Cello (Vcl.)
- Double Bass (Vcl. b.)
- Flute (Fl.)
- Oboe (Ob.)
- Bassoon (Fg.)

The notation features long horizontal lines across the staves, indicating sustained notes or specific performance techniques.

- Snare Drum (Tm.)
- Tom-tom (Tm. II)
- Cymbals (Cym.)
- Tuba
- Xylophone (Xyl.)

Annotations include *pp cresc. molto*, *con sord.*, *1.*, *rit.*, *na sord.*, *ff loco*, and *low*. There are also circled notes and dynamic markings.

- Clarinet (Cl.)
- Bassoon (Fg.)
- Trumpet (Tr.)
- Trombone (Tbn.)
- Euphonium (Eup.)
- Tuba

Annotations include *pizz.* and *arco*.

(30)

Cor ↑

4-

31

4-

+2

3

4-

cresc.

+2

ff sempre

31

4

3 -

6 -

- Utt.
- Fl.
- Ob.
- Cl.
- Al.
- Al. b.
- Fg.
- Uff.
- Cor.
- Tr.
- Truba.
- Timp.

3 -

6 -

- Fl.
- Truba.
- Al.

[Handwritten flourish]

32

4-

use

4-

32

4-

3-

- Ott. (Oboe)
- Fl. (Flute)
- Ob. (Clarinet)
- Cl. (Bassoon)
- Al. (Alto Saxophone)
- S. Sax. (Soprano Saxophone)
- T. Sax. (Tenor Saxophone)
- Tr. (Trumpet)
- Tuba
- Dr. (Drum)
- B. (Bass)

The notation is dense, featuring various note values, rests, and dynamic markings. The score is organized into measures, with some measures containing multiple notes for different instruments. The overall style is characteristic of a detailed orchestral or band score.

4-

3-

Continuation of the handwritten musical score from the previous page. It features the same ensemble of instruments and parts, including:

- Ott. (Oboe)
- Fl. (Flute)
- Ob. (Clarinet)
- Cl. (Bassoon)
- Al. (Alto Saxophone)
- S. Sax. (Soprano Saxophone)
- T. Sax. (Tenor Saxophone)
- Tr. (Trumpet)
- Tuba
- Dr. (Drum)
- B. (Bass)

The notation continues with similar complexity, showing various musical notations and instrument-specific parts. The page concludes with a few final measures of music.

33

4-

77 2

4-

2

Continuation of the handwritten musical score, featuring the same ensemble parts as the first system. The notation continues with various rhythmic patterns and melodic lines. A large bracket indicates a section from measure 9 to 6. The key signature remains B-flat major, and the time signature is 4/4.

33

3 - and (pp solo) (5)

1.5-

3 - p (subito)

3-

Fl. I

Fl. II

Trmp.

3-

Fl. I

Fl. II

Fl. III

Fl. IV

Fl. V

3-

4-

2

Ott. Fl.

Cl.

Violins I and II, Violas, Cellos, and Double Basses.

Temp.

Trumpets I and II, Trombones I, II, and III.

Drum Set (Dr., Sn., Cl., Bb.).

Handwritten musical score for Oboe (Ob.), Clarinet (Cl.), Bassoon (Fg.), and Trombone (Tb.).

Measures 1-4: Oboe and Clarinet parts with notes and slurs. Clarinet part includes a first ending bracket labeled "1.".

Handwritten musical score for Trumpet (Trump.).

Handwritten musical score for Horns (Hr.), Trumpets (Tr.), Trombones (Tb.), and Euphonium (Eup.).

13 -

6 - *Tras?*

35

Ott. *p* *mecc.* *mp* *f*

Fl. *p* *mecc.* *mp* *f*

l.i. *f* *aug. r.*

cl. *p* *mp* *f*

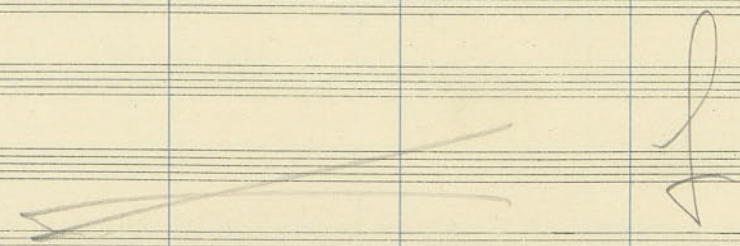

Trmp. *pp* *mecc.* *mf* *dim.*

3 - *p* *mecc.* 6 - *f* *dim.*

I *p* *mecc.* *f* *dim.*

II *p* *mecc.* *f* *dim.*

Fl. *p* *mecc.* *f* *dim.*

Fl. *p* *mecc.* *f* *dim.*

Cl. *p* *mecc.* *f* *dim.*

35

2 X 5-

Ott.

Cl. I

Cl. II

Fg.

Flg.

Temp.

I.

II.

Alc.

Alc.

Alc.

41-

77

41-

Key features of the score include:

Handwritten annotations and markings include:

- Dynamic markings:** *pp* (pianissimo) and *p* (piano) are used throughout the score.
- Articulation:** *acc.* (accents) are present on several notes.
- Handwritten notes:** "Cor" is written on the right side of the score, and "Vcl." is written on the right side of the score.

Sham ...

36

The score includes various musical notations and performance instructions:

- Cl. b.:** Starts with a *Bel solo* section, featuring a melodic line with notes marked *pp*.
- Cor.:** Features a section with *non cord.* (non cordone) markings and *pp* dynamics.
- Int.:** Includes a section with *ppp* dynamics and the instruction *sempre*.
- Gr. c.:** Includes a section with *ppp* dynamics and the instruction *sempre*.
- Ab.:** Features a section with *pppp* dynamics and the instruction *non div.* (non diviso).

Additional markings include a large 'X' on the right side of the lower staves and a circled '36' at the bottom center.

13 -

Staff 1 (top): *el ar*, *mf*, *dim.*, *pp*

Staff 2 (bottom): *mf*, *dim.*, *pp*

Staff 1 (top): *mp*, *dim.*, *mp*

Staff 2 (bottom): *mp*, *dim.*, *mp*

Staff 1 (top): *mf*, *dim.*, *ppp*

Staff 2 (bottom): *mf*, *dim.*, *ppp*

Staff 1 (top): *mf*, *dim.*, *ppp*

Staff 2 (bottom): *mf*, *dim.*, *ppp*

There are several 'X' marks and a large '7' written on the page, possibly indicating specific measures or sections.

3 -

38

3 -

Woodwinds: Flute (Fl.), Clarinet in B-flat (Cl. B.), Bassoon (Fg.), and Cor Anglais (Cor.) parts are visible. The Cor Anglais part includes markings for *rit.* and *rit. a2*.

Strings: Violin I (Vln. I), Violin II (Vln. II), Viola (Vla.), Violoncello (Vcl.), and Double Bass (Cb.) parts are present. The Cb. part features a prominent melodic line with slurs.

Brass: Trumpets (Tpt. I, II) and Trombones (Tbn. I, II, III) parts are included. The Tbn. I part has a *mezz.* marking.

Other: The score includes various dynamic markings such as *mf*, *ff*, and *mezz.*, and performance instructions like *rit.* and *rit. a2*. There are also handwritten annotations and a large 'X' mark over the woodwind section in the lower half of the page.

38

3 -

13 -

13 -

Double Basses (Vcl. d. b.): The next two staves show double bass parts with notes and slurs. The first staff has a *mf* marking.

Woodwinds:

Brass:

Other Instruments:

Handwritten Annotations:

- Large handwritten numbers "3" are written below the first, fifth, and ninth measures.
- Handwritten notes like "mf" and "f" are present throughout the score.
- Handwritten markings like "V" and "L" are present in the woodwind and brass sections.

14. as Holz

13-

Handwritten musical score for woodwinds and strings. The score includes parts for Flute (Fl.), Oboe (Ob.), Clarinet (Cl.), Bassoon (Fg.), and strings (Str.).

Woodwind parts (Fl., Ob., Cl., Fg.) feature dynamic markings such as *ff sempre* and *ff*. The strings play a rhythmic accompaniment with eighth and sixteenth notes.

Handwritten notes: *Rialti*, *pp*, *all. poco a poco*, and a circled *ff* marking.

4-

3-

Handwritten musical score for strings (Str.) and woodwinds (Fl., Ob., Cl., Fg.).

The string part includes a large *ff* marking and a *ff sempre* instruction. The woodwind parts continue with their melodic lines.

Handwritten musical score for a symphony orchestra, page 40. The score is written in blue ink on aged paper and includes parts for various instruments:

- Flutes (Fl.):** Part 1 and Part 2, both marked *mf*.
- Oboes (Ob.):** Part 1 and Part 2, both marked *mf*.
- Clarinets (Cl.):** Part 1 and Part 2, both marked *mf*.
- Bassoons (Fg.):** Part 1 and Part 2, both marked *mf*.
- Trumpets (Tr.):** Part 1 and Part 2, both marked *mf*.
- Trombones (Tbn.):** Part 1 and Part 2, both marked *mf*.
- Timpani (Timb.):** Part 1 and Part 2, both marked *mf*.
- String Ensemble:** Violins (Vln.), Violas (Vla.), Cellos (Vcl.), and Double Basses (Cb.).

Key markings and annotations include:

- ff sempre* (written above the Flute and Oboe parts).
- mf* (written above the Flute, Oboe, Clarinet, Bassoon, Trumpet, and Trombone parts).
- pp* (written below the string parts).
- rit. poco a poco* (written below the string parts).
- Handwritten numbers *1*, *2*, and *3* above the first notes of the Flute and Oboe parts.
- Handwritten numbers *4* and *3* at the bottom of the page.

grandioso e lo ritorna a mf

4-

+2-

41 4-

4-

+2

4-

41

3- *companso* **f**

11+2

Instrumentation: Oboe (Ob.), Flute (Fl.), Clarinet in B-flat (Cl. Bb.), Bassoon (Fg.), Trumpet (Tr.), Trombone (Tuba), Horns (Cor.), Percussion (Camp.), Piano (P.), Violin I (Vl. I), Violin II (Vl. II), Viola (Vla.), and Cello/Double Bass (Cb.).

Key Features:

- Tempo/Character:** *companso* (moderato).
- Dynamic Markings:** **f** (forte) is prominently used throughout.
- Performance Instructions:** Includes *pp* (pianissimo) and *pp (sub) cresc. molto* (pianissimo, crescendo molto).
- Handwritten Annotations:**
 - A large checkmark is present in the Oboe and Clarinet staves.
 - The word "Camp" is written above the Percussion staff.
 - Handwritten numbers "1." and "2." are visible in the Trumpet and Trombone staves.
 - A circled section in the Trumpet/Trombone staves contains a specific melodic line.
- Staff Details:**
 - The Piano part features chords and arpeggiated figures.
 - The Cello/Double Bass part has a complex rhythmic accompaniment.

At the bottom of the page, there are two red circles, each containing the number "42".

3-

4-

ritacca

Adagio non troppo

Oboino
 2 flauti
 2 ovi
 orno inglese
 2 clarinetti in $[\text{f}]$
 Clarinetto basso in $[\text{f}]$
 2 fagotti
 Contrafagotto
 4 corni in $[\text{f}]$
 3 trombe in $[\text{f}]$
 3 tromboni e tuba
 Timpani (9: 1 1 1)
 Tamtam
 gran cassa
 Dinamica generale h *f sempre*
 Violini I
 Violini II
 Viola
 Violoncelli
 Contrabassi

1

- Fl.** (Flute)
- Ob.** (Oboe)
- Cl.** (Clarinet)
- Al.** (Alto Saxophone)
- Tr.** (Trumpet)
- Tuba**
- Eup.** (Euphonium)
- Dr.** (Drum)
- Str.** (String)
- Pr.** (Piano)
- Con.** (Conductor)
- Alc. I** (Alto Clarinet I)
- Alc. II** (Alto Clarinet II)
- Alc.** (Alto Clarinet)
- Ab.** (Alto Bass)

1

Handwritten signature or name in the top right corner.

2

cresc. in risposta!

ff

f sempre

2

dim.

plus en 1530

ll. $\frac{2}{4}$ $\frac{2}{4}$ C

$\frac{2}{4}$ C

slow in 60

$\frac{2}{4}$ C

no eg. 'belgiu'

$\frac{2}{4}$ C

p non legato, pero cantabile
sul tasto

I
II
Ate.
Ate.
Cb.

3

Fl.

Bell

9

stacc.

pp

3

Flauto

mass. senza vibr.

4

4

w. V

p cresc.

mf cresc. poco a poco

French

5

Handwritten musical score for the first system, including parts for Oboe (Ott.), Flute (Fl.), Bassoon (Ob.), Clarinet (Cl.), Bass Clarinet (Cl. b.), Trumpet (Tg.), Trombone (Tb.), Horn (Tr.), Trumpet (Tbn.), Trombone (Tb.), Snare Drum (Timp.), Bass Drum (Tnt.), and Cymbals (C.).

Dynamic markings include *pp*, *p*, *f*, and *ff*. The score features various musical notations such as notes, rests, and slurs. A large handwritten 'Gc' is present in the lower part of the system.

ff sempre

Handwritten musical score for the second system, including parts for Trumpet (Tr.), Trombone (Tbn.), Horn (Tr.), Trumpet (Tbn.), Trombone (Tb.), Snare Drum (Timp.), Bass Drum (Tnt.), and Cymbals (C.).

5

accel. —

Flute (Fl.): Staff 1, starting with a first ending bracket and a *p* dynamic marking. Includes notes with accidentals and a fermata.

Trumpet (Tr.): Staff 2, starting with a first ending bracket and a *pp* dynamic marking. Includes notes with accidentals and a fermata.

Int.: Staff 4, showing rhythmic notation with notes and rests.

Gen. C.: Staff 5, showing rhythmic notation with notes and rests.

Violin I (Vl. I): Staff 6, showing rhythmic notation with notes and rests.

Violin II (Vl. II): Staff 7, showing rhythmic notation with notes and rests.

Viola (Vla.): Staff 8, showing rhythmic notation with notes and rests.

Violoncello (Vcl.): Staff 9, showing rhythmic notation with notes and rests.

Double Bass (Cb.): Staff 10, showing rhythmic notation with notes and rests.

Other markings: Includes a large scribble on the right side, a circled *p* dynamic marking, and various other annotations.

zelo malo viter.

7

Violin I (Vl. I): Starts with a first ending bracket (1.) and dynamic markings *pp*, *mp*, *pp*. The melody features a series of eighth notes with accidentals (sharps and naturals) and a final half note. A large checkmark is present at the end of the staff.

Violin II (Vl. II): Starts with a first ending bracket (1.) and dynamic marking *pp*. The melody consists of a series of eighth notes with accidentals, followed by a half note. A large checkmark is present at the end of the staff.

Viola (Vla.): Contains a circled annotation: "Gr. cr" above a circled "pp" with a checkmark.

Violoncello (Vcl.): Contains a circled annotation: "Gr. cr" above a circled "pp" with a checkmark.

Violin II (Vl. II) and Viola (Vla.): Both staves show a series of long, horizontal lines with dots, indicating sustained notes or chords.

Violoncello (Vcl.) and Kontrabaß (Kb.): Both staves show a series of long, horizontal lines with dots, indicating sustained notes or chords.

Additional markings include a large checkmark in the upper right area of the page and a circled "7" at the bottom left.

7

- Fl. (Flute)
- Cl. (Clarinet)
- Alto Sax. (Alto Saxophone)
- Ten. Sax. (Tenor Saxophone)
- Bass Sax. (Bass Saxophone)
- Trump. (Trumpet)
- Org. (Organ)
- Voice (labeled "Solo voce")
- Violin I (V. I.)
- Violin II (V. II.)
- Viola (Vla.)
- Cello (Vcl.)
- Double Bass (Cb.)

Adagio $\text{♩} = 60$

IV.

14 min.

Ottavino
 2 flauti
 2 oboi
 Corno inglese
 2 clarinetti in F^{\flat}
 Clarinetto basso in F^{\flat}
 2 fagotti
 Contrafagotto
 4 corni in F^{\flat}
 3 trombe in F^{\flat}
 3 tromboni e tuba
 Timpani (9: 1, 1)
 Tamburo militare
 Tautam
 Piatti
 gran cassa
 Dinamica generale *mf*
 Violini I
 Violini II
 Viola
 Violoncelli
 Contrabassi

Handwritten musical score for Clarinet (Cl.), Trumpet (Tr.), and Trombone (Tuba).

Cl.: Part 2 and 3. Includes dynamics *mf* and *more.*

Tr.: Part 1. Includes dynamics *mf* and *more.*

Tuba: Part 1. Includes dynamics *mf*, *more.*, and *f*. Includes the word *Pos* and a blue checkmark.

Handwritten annotations include *mf*, *more.*, *pos*, and *f*. There are also some markings like *1.* and *2.* above notes.

more.

f

①

2/4

C

Clar. 1. p

Clar. 2. p

Trbn. p

Trbn. p

2/4

Trbn. p

Pos. p

1. p

3. p

p

y

2/4

C

p

mp p

p

Alc. p

Ob. p

2/4

C

①

pp. mp p

pp. mp p

2/4

3.61

tr.

tr.

2

4

2/4

cresc.

ff

2/4

2

Cl. b. 2/4

Cor. 2/4

Tr. 2/4

10 (6+4)

Alc. 2/4

Ab. 2/4

2

rit. - -

resc. *ff* *pp*

pp (sub.)
pp (sub.)

3

A large handwritten 'C' is written on the left side of the first staff, spanning across the first few measures.

legato
me solo voce

sfz.
estrusamente tema

solo voce e leggiero

3

4

16

pp
soffo voce

Fin II
Vla

Bassi

4

polonaise like

Alto II: *p* *p* *p* *bp* *p* *p* *p* *d* *bp* *p* *d* *d* *d* *d* *p* *p* *p*

Alto: *p* *p* *p* *bd* *p* *p* *p* *d* *bd* *p* *d* *d* *d* *d* *p* *p* *p*

Tenor: *p* *p* *p* *p* *p* *p* *p* *d* *p* *p* *p* *p* *p* *p* *p* *p* *p*

Bass: *p* *p* *p* *p* *p* *p* *p* *d* *p* *p* *p* *p* *p* *p* *p* *p* *p*

5

Alc

Alc. I.

Alc. II.

Alc.

5

fl re *con f*

sotto voce

resc.

mp

p cresc.

mp

resc.

mp

resc.

mp

locl

pp cresc.

mf

dim.

cresc.

mf

dim.

cresc.

mf

dim.

cresc.

mf

dim.

cresc.

mf

dim.

cresc.

mf

dim.

W. T. Taylor

7 *W. T. Taylor*

16

7 *Ma vocato no stremi in no parronem*

7/8

Fl. *mf (sub.) cresc.*

Ob. *mf (sub.) cresc.*

Cl. *mf (sub.) cresc.*

Fg. *mf (sub.) cresc.*

Hr. *mf (sub.) cresc.*

Tr. *mf (sub.) cresc.*

Db. *mf (sub.) cresc.*

mf (sub.) cresc.

9

Meditation

- Fl. (Flute)
- Ob. (Oboe)
- Cl. (Clarinet)
- Fg. (Fagotto / Bassoon)
- Cor. (Corni) - marked *ac.* (ad libitum)
- Tr. (Trombe) - I and II
- Alc. (Alcornoque)
- T. (Tromboni) - I and II
- B. (Basso)
- Cb. (Contrabbasso)

10 Holz

Woodwind Section:

- Flute (Fl.):** Part 1 (a2) and Part 2 (a2) with notes and rests.
- Oboe (Ob.):** Part 1 (a2) and Part 2 (a2) with notes and rests.
- Clarinet in Bb (Cl. Bb.):** Part 1 (a2) and Part 2 (a2) with notes and rests.
- Bassoon (Fg.):** Part 1 (a2) and Part 2 (a2) with notes and rests.
- Cor Anglais (Cor. A):** Part 1 (a2) and Part 2 (a2) with notes and rests.

String Section:

- Violin (Vn.):** Part 1 (a2) and Part 2 (a2) with notes and rests.
- Viola (Vla.):** Part 1 (a2) and Part 2 (a2) with notes and rests.
- Cello (Vcl.):** Part 1 (a2) and Part 2 (a2) with notes and rests.
- Double Bass (Cb.):** Part 1 (a2) and Part 2 (a2) with notes and rests.

Other Notations:

- Dynamic markings: *ff* (fortissimo), *f* (forte), *p* (piano), *mf* (mezzo-forte).
- Tempo/Performance markings: *con sord.* (con sordina).
- Rehearsal marks: **10** (circled in red) and **16**.
- Handwritten annotations: *1.*, *2.*, *3.*, *4.* above notes.

10

11

Ott. *p*

Fl. *az p*

Ob. *az p*

Cl. *#p*

Cl. *#p*

Cl. *#p*

Fg. *#*

Bf. *#*

marcato

az

marcato

marcato

ff Bassi

ff Bassi

ff

16

ff

f sempre

marcato no Bassi

Alt. I

Alt. II

Tr. *#*

Tr. *#*

Ob. *#*

seco ff

ff

marcato

marcato

ff Bassi marcato

11

- Cl.** (Clarinets)
- Cl. b.** (Clarinets in Bb)
- Fg.** (Flutes)
- Alg.** (Alto Saxophones)
- Cor.** (Cor Anglais)
- Tr.** (Trumpets)
- Tbn.** (Trombones)
- Dr.** (Drum)
- P.** (Percussion)
- Str.** (String Ensemble)

13

Terz duo testo

At the bottom right, there is a circled instruction: *mf (sub.)*. Below this, the word *leggiero* is written, followed by a '6' and another circled *mf (sub.)*.

13

Cor. (

2.
7 x -
p
7 x -
p

Andante

5

I
II
Vcl.
Cb.

5
5
5

Handwritten musical score for the first system, including parts for Oboe (Ob.), Clarinet (Cl.), Bassoon (Fg.), and Percussion (Tp.).

Ob. *p* 1. $\underline{\underline{7}} \times -$

Cl. *p* *rit.*

Fg. *p* *rit.*

Tp. *p* $\underline{\underline{7}} \times -$

9 (4+5)

p *rit.*

Handwritten musical score for the second system, including parts for Flute I (Fl. I), Flute II (Fl. II), and Bassoon (Fg.).

Fl. I *p* *rit.*

Fl. II *mf.*

Fg. *p* *rit.*

$\frac{5}{3} \quad \frac{4}{3}$

15

Key markings and annotations include:

- ff* (fortissimo) at the top right.
- al* (all) above the woodwind staves.
- non troppo* (not too much) written across the lower staves.
- f* (forte) at the end of the lower section.
- A large, stylized flourish or signature on the right side of the lower section.
- A circled *T₂* marking above the percussion staff.
- Handwritten notes *5* and *66* near the bottom of the page.

15

16

Key markings and annotations include:

- mp* (mezzo-piano) in the Clarinet part.
- f marc.* (forte marcato) in the Violin part.
- non troppo* (non troppo) in the Cello/Double Bass part.
- ff p (sub.)* (fortissimo piano) in the Cello/Double Bass part.
- mp* (mezzo-piano) in the Tuba part.

16

Tr. *ff* *molto*

Fl. *p*

Ob.

Cl.

Fg.

7

ff *p* *mf* *f*

Fl.

Ob.

Cl.

Bc.

Fig. #

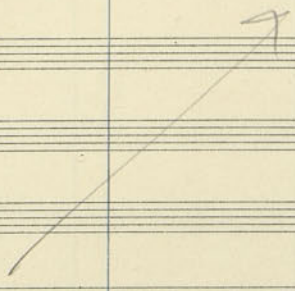

5 + 3

cresc.

ff *p (sub.)*

Main musical score at the bottom of the page, featuring five staves: Treble (T), Alto (Al.), Violin I (I), Violin II (II), and Cello/Double Bass (Cb.). The score includes various musical notations such as notes, rests, and dynamic markings like *mf*, *cresc.*, *ff*, *p*, and *pizz.* (pizzicato). There are also some handwritten annotations like 'x' and 'f'.

20

Fl. $\text{E}^{\flat} 7 x -$

Ob. a^2

Cl. a^2

Al. a^2

Al. b^{\flat}

Fg. $\text{F}^{\sharp} 7 x -$

Tr.

$\text{S} (6/8)$

f *qui servos inf*

I.

II.

4tr.

4tr.

Ob.

20 Bass

Handwritten musical score for a symphony orchestra, featuring parts for Flute (Fl.), Oboe (Ob.), Clarinet (Cl.), Bassoon (Fg.), Trumpet (Tr.), Trombone (Tb.), and Cymbals (Cym.).

21

Additional annotations: *de counter* (written vertically), *via cord.* (written vertically), and *Fl. 2* (written vertically).

p (subito)

Additional annotations: *Fl. II.* (written vertically), *p (sub)* (written vertically), and *p (sub)* (written vertically).

21

Handwritten musical score for Flute (Fl.), Clarinet (Cl.), Bassoon (Bsn.), and Double Bass (Cb.).

Fl. (Flute): Part 1 (1.) and Part 2 (2.). Part 1 features a melodic line with slurs and accents. Part 2 features a more rhythmic line with slurs and accents. A large handwritten 'd' is present above the staff.

Cl. (Clarinet): Part 1 (1.) and Part 2 (2.). Part 1 features a melodic line with slurs and accents. Part 2 features a more rhythmic line with slurs and accents.

Bsn. (Bassoon): Part 1 (1.) and Part 2 (2.). Part 1 features a melodic line with slurs and accents. Part 2 features a more rhythmic line with slurs and accents.

Cb. (Double Bass): Part 1 (1.) and Part 2 (2.). Part 1 features a melodic line with slurs and accents. Part 2 features a more rhythmic line with slurs and accents.

23

Handwritten annotations include a large '3' over a '2' in the first system, and a large '3' over a '2' in the second system. There are also several large, stylized symbols or scribbles in the Bassoon and Bassoon II parts.

23

li.
ll.
l. w.
fg.

la.

I.
II.
Hc.
Hc.
Cb.

g
h
6
2

f

25

25

Handwritten numbers on the right margin, likely indicating rehearsal marks or measure counts. The numbers are arranged in a vertical column and include:

- 3
- 2
- 3
- 2
- 3
- 2

26

Handwritten musical score for orchestra and strings. The score is divided into two systems. The first system includes parts for Flute (Fl.), Oboe (Ob.), Clarinet in B-flat (Cl. B.), Bassoon (Fg.), Trumpet (Tpt.), Trombone (Tbn.), and Timpani (Timp.). The second system includes parts for Violin I (Vl. I), Violin II (Vl. II), Viola (Vla.), and Cello/Double Bass (Cb.).

Key features of the score include:

- Tempo/Performance Markings:** *mf*, *pp*, *p*, *p subito*, *pp subito*, *pp*, *ppc*, *arco*.
- Dynamic Changes:** A large blue triangle indicates a gradual increase in dynamics from *mf* to *pp* across the first system.
- Articulation:** Numerous accents (*acc.*) and slurs are present throughout the score.
- Rehearsal Markers:** Large blue circles and arrows mark specific sections of the music.
- Lyrics:** The bottom of the page contains vocal lyrics: *la] muta in [la, le] muta in [la, li] muta in [le*.
- Handwritten Annotations:** A large blue 'Z' is written in the lower right area, and a blue arrow points from the first system to the second.

26

27

Violin I: Starts with a second ending bracket labeled "2.". The notes are G#4, A4, B4, C5, all marked with a fermata. Dynamics include *mf* and *pp*.

Violin II: Mirrors the Violin I part with a fermata on each note. Dynamics include *mf* and *pp*.

Viola: Mirrors the Violin I part with a fermata on each note. Dynamics include *mf* and *pp*.

Cello/Double Bass: Mirrors the Violin I part with a fermata on each note. Dynamics include *mf* and *pp*.

Right Hand I: Features a *trill* marking. The notes are G#4, A4, B4, C5, with a fermata on C5. Dynamics include *mf* and *pp subito*.

Right Hand II: Mirrors the Right Hand I part with a fermata on C5. Dynamics include *mf* and *pp*.

Left Hand I: Contains notes G#3, A3, B3, C4, with a fermata on C4. Dynamics include *mp* and *cresc.*

Left Hand II: Mirrors the Left Hand I part with a fermata on C4. Dynamics include *mp* and *cresc.*

Bass Line 1: Contains notes G#2, A2, B2, C3, with a fermata on C3. Dynamics include *mf* and *cresc.*

Bass Line 2: Contains notes G#2, A2, B2, C3, with a fermata on C3. Dynamics include *mf* and *cresc.*

Other markings: A large diagonal line is drawn across the middle staves. A *SOLO* marking is present above the Right Hand I staff. A *trill* marking is above the first note of the Right Hand I staff. A *pp arco* marking is below the Right Hand I staff. A *1. meta: pizz.* marking is above the Bass Line 1 staff. A *2. meta: arco* marking is below the Bass Line 2 staff.

27

Clarinet (Clar.)

Flute (Fl.)

Bassoon (Fg.)

Bass (Cb.)

5

solo

pp

solo

pp

28

Cor.

2.
ϕ
ϕ
ϕ
ϕ

pp cresc. poco a poco

36 tutto crescendo

pp cresc. poco a poco

perdendosi

tr. I

tr. II

tr. III

tr. IV

tr. V

tutti

pp cresc. poco a poco

tutti piaz.

pp cresc. poco a poco

pizz.

pp cresc. poco a poco

tutti

pp cresc. poco a poco

28

Ob
angl. r

l

lg

pp marc. poco a poco

Cl.

Fg.

Cor.

Fl. I

Fl. II

Hr.

Ob.

29

Ob. *mp* *cresc. poco a poco*

Cl. *p* *cresc. poco a poco* *mp*

Cor. *mp*

Tr. *non cord.* *p* *cresc. poco* *mp* *via cord.*

non cord. *p* *cresc. (2)* *mp* *via cord.*

F(4+3)

Tr. *più*

Alc. I *più*

Alc. II *più*

Alc. III *più*

Ob. *p*

arco

tutti *mp* *cresc.*

arco

29

6
4

- Ob.** (Oboe): Handwritten notes, starting with a first ending bracket and a *mp* dynamic. Includes a *mf* dynamic at the end.
- Cl. in Bb** (Clarinet in B-flat): Handwritten notes, starting with a first ending bracket and a *mp* dynamic. Includes *rit. poco a poco* and *mf* dynamics.
- Cl. in Bb** (Clarinet in B-flat): Handwritten notes, including *mp* dynamics.
- Fg.** (Fagott): Handwritten notes, including *mp* dynamics.
- Fl. I & II** (Flutes I and II): Handwritten notes, including *poco a poco* dynamics.
- Fl.** (Flute): Handwritten notes, including *mp* and *rit.* dynamics.
- Alc.** (Alto Saxophone): Handwritten notes, including *p* and *mp* dynamics.
- Alc.** (Alto Saxophone): Handwritten notes, including *p* and *mp* dynamics.
- Alc.** (Alto Saxophone): Handwritten notes, including *p* and *mp* dynamics.

Fl. *mp*
Ob. *mf* *22*
Clarinet *mf*
U. *mf* *22*
U. b. *mf*
Tg. *mf*

mf *22* *mf* *22* *mf* *22* *mf* *22* *mf* *22*

mf *22* *mf* *22* *mf* *22* *mf* *22* *mf* *22*

mf *22* *mf* *22* *mf* *22* *mf* *22* *mf* *22*

Coro

Tuba

Alc. I *mf*
Alc. II *mf*
Alc. *mf* *vnc.*
Alc. *p*
Alc. *p*

mf *vnc.* *p* *p* *p* *p* *p* *p* *p* *p*

31

3

Instrument parts visible on the left side of the score include:

- Fl. (Flute)
- Ob. (Oboe)
- Cl. i. (Clarinete in sol)
- Cl. (Clarinete)
- Cl. b. (Clarinete in fa)
- Fg. (Fagotto)
- Cor. (Corni)
- Tr. (Trombe)
- Tuba
- Timp. (Timpone)
- I. (Violini I)
- II. (Violini II)
- Vi. (Viola)
- Vcl. (Violoncello)
- Cb. (Contrabbasso)

31

3

3

This is a handwritten musical score for a symphony orchestra, spanning 11 measures. The score is written on multiple staves and includes the following parts:

3-

1 + 1

32

various times
- Tr.

32

- Ott.
- Fl.
- Ob.
- Cl.
- Fg.
- Bg.
- Cor.
- Trp.
- Tuba
- Ett.
- Trm.

- I
- II
- Alc.
- Alc.
- Ob.

p (sub.) cresc. molto

33

Key markings and annotations include:

- ff sempre* (fortissimo sempre) written in blue ink across multiple staves.
- Gr. C.* (Grand Cymbal) written above the Percussion staff.
- Handwritten notes and symbols in blue ink, including circled notes and various markings.
- Staff numbers 7, 8, 9, 10, 11, 12, 13, 14, 15, 16, 17, 18, 19, 20, 21, 22, 23, 24, 25, 26, 27, 28, 29, 30, 31, 32, 33, 34, 35, 36, 37, 38, 39, 40, 41, 42, 43, 44, 45, 46, 47, 48, 49, 50, 51, 52, 53, 54, 55, 56, 57, 58, 59, 60, 61, 62, 63, 64, 65, 66, 67, 68, 69, 70, 71, 72, 73, 74, 75, 76, 77, 78, 79, 80, 81, 82, 83, 84, 85, 86, 87, 88, 89, 90, 91, 92, 93, 94, 95, 96, 97, 98, 99, 100.

33

allargando

a tempo, ma più marcato

34

modo ordinario

16

ff sempre

Continuation of the handwritten musical score, showing staves for Horns (I, II), Trumpets, Trombones, and Oboes. The notation includes notes, rests, and dynamic markings like *ff sempre*.

34

- Ott. (Oboe) - Treble clef
- Fl. (Flute) - Treble clef
- Ob. (Oboe) - Bass clef
- Cl. i. (Clarinet I) - Treble clef
- Cl. # (Clarinet in B-flat) - Bass clef
- Cl. ii. (Clarinet II) - Bass clef
- Fg. (Fagotto) - Bass clef
- Org. (Organ) - Treble and Bass clefs
- Tr. (Trumpet) - Treble clef
- Tr. # (Trumpet in F) - Bass clef
- Tr. (Trumpet) - Bass clef
- Tr. (Trumpet) - Bass clef
- Tr. (Trumpet) - Bass clef

35

- Ott. (Oboe) - Treble clef, *no*
- F. (Flute) - Treble clef, *no*
- Ob. (Oboe) - Treble clef, *no*
- Cl. (Clarinet) - Treble clef, *no*
- Al. (Alto Saxophone) - Treble clef, *no*
- T. (Tenor Saxophone) - Treble clef, *no*
- B. (Baritone Saxophone) - Treble clef, *no*
- Tr. (Trumpet) - Treble clef, *no*
- T. (Trombone) - Bass clef, *no*
- Imp. (Timpani) - Bass clef, *no*
- Org. (Organ) - Treble clef, *no*
- Str. I (Violin I) - Treble clef, *no*
- Str. II (Violin II) - Treble clef, *no*
- Alc. (Viola) - Treble clef, *no*
- Alc. (Cello) - Bass clef, *no*
- Alc. (Double Bass) - Bass clef, *no*

35

stacc.

36

Tempo I 0

Initial dynamics are marked *p* (piano) for most instruments. The woodwind section (Cl., Fg., Hr., Tr., Tbn.) has a *son. cord.* (sonorous cord) marking. The string section has a *p* marking.

12 + 8

p

fizz!

Initial dynamics are marked *p* (piano). The brass section has a *pizz.* (pizzicato) marking. The string section has a *p* marking.

36

Viol. I & II

(fl)

mf — p

stacc. sempre

Vcl. A1c. A2c. A3c.

37

2

37

Cl. b. part: Features a large fermata in the first measure, followed by notes with dynamics *pp* and *p*.

Cl. part: Starts with a rest, then has notes with dynamics *pp* and *p*. A first ending bracket is present.

Vn. and Vla. parts: Both parts have the instruction *via cord.* and dynamics *pp*.

Lower strings (Cb.): Shows notes with dynamics *pp* and *p*.

Other markings: A large handwritten 'S' and 'pp' are visible in the lower middle section of the page.

38

rall. - - -

12

[Handwritten signature]

38

(d=88) **39** Largo (♩ = 54)

$\frac{1}{2}$

C

$\frac{1}{2}$

tr

C

$\frac{1}{2}$

C

f

$\frac{1}{2}$

C

//

2/4

C

Fig.

~~B~~

Viol.

Tr.

Trbn.

Trp.

2/4

C

2/4

C

H

X

//

2/4

C

Alc.

Alc.

Alc.

Alc.

ff sempre

semp vibr.

Instrumentation:

- Oboe (Ob.)
- Flute (Fl.)
- Clarinet in B-flat (Cl. Bb)
- Clarinet in A (Cl. A)
- Bassoon (Fg.)
- Double Bassoon (Fg. 2)
- Trumpet (Tr.)
- Trombone (Tbn.)
- Drum (Timp.)
- Violin I (Vl. I)
- Violin II (Vl. II)
- Viola (Vla.)
- Cello (Vcl.)
- Double Bass (Cb.)

Key Features:

- Dynamic markings: *f*, *p*, *mf*, *ff*, *pp*, *ppp*, *pppp*.
- Articulation: *acc.* (accents), *stacc.* (staccato), *semp vibr.* (semper vibrato).
- Performance instructions: *semp vibr.* at the top right.
- Handwritten annotations: A large handwritten 'f' with a long horizontal line is present in the lower right section of the score.

Handwritten musical score for woodwinds and strings. The score is divided into two systems. The first system includes Flute (Fl.), Oboe (Ob.), Clarinet (Cl.), Bassoon (Fg.), and Trombone (Timp.). The second system includes Flute I (Fl. I), Flute II (Fl. II), Alto Saxophone (Alc.), and Bassoon (Cb.).

Key markings and dynamics include: *pp* (pianissimo), *ppp* (pianississimo), *miss.* (missive), and *no* (no). The score features various musical notations such as slurs, ties, and dynamic hairpins.

Primož Ramon
 Ljubljana, 23. VII. 1948.

