

3

PARTITURA
3

mi Za trsk!

ŠIVIC Pavel

Koncert za violino in orkester

EDICIJE DSS

689

Edicije DSS
61000 Ljubljana
Trg francoske revolucije 6 - Yugoslavia

Material za izposojanje
Izposojajo izključno Edicije DSS

Orchesterleihmaterial
Ausschliessliches Verleihrecht am Orchesterleihmaterial steht
den Ed. DSS zu

Orchestral material on hire
Ed. DSS have exclusive rights of hire

Vse označbe naj se vpisujejo v material le z mehkim svinčnikom. Sicer bomo prisiljeni vso nastalo škodo dodatno zaračunati k izposojnini.

Einzeichnungen sind nur mit weichem Bleistift gestattet. In anderem Falle sehen wir uns leider gezwungen, Schadenersatz zu verlangen.

Alterations, cuts or markings are allowed with pencil only. Any expenses incurring for cleaning or renewing will be charged to you in addition to the hire fee.

X

Tomaz Lorenc

Koncert

za

violino in

orkester

1974

Pavel Sivov

BRUŠTVO SLOVENSkih SKLADATELJEV

EDICIJE DSS

689

X

1. fl
2. fl. (piccolo)

1. ob
2. ob

1. kl B
2. kl B

1. fg
2. fg

1. }
2. } *ragori*
3. }
4. }

1. }
2. } *tub. C*
3. }

1. }
2. } *prz.*
3. }
Tuba

3 *trmp, m.b., v.b., 2bonga, tempellok, les, piatti, tantam,*
ritafon, guero (5)

godala {
1. kl
2. kl
Vcl
Vcl
Kb

Solo
Vcl

Trimp

Vcl
Kb

Solo
Vcl

Trimp

Vcl
Kb

Solo
Vcl

Trimp

Vcl
Kb

Tehtno

(♩ = 60/66)

T.

1.

Solo
Vcl

f *largo*

Trimp

Vcl

Kb

Solo
Vcl

cresc. e accel. poco a poco

Trimp

Vcl

Kb

Solo
Vcl

Trimp

Vcl

Kb

© by Editrice Društva slovenskih skladateljev, Ljubljana
 © Sub-Edition for all Countries excluding Yugoslavia,
 Rumania, CSSR, Bulgaria, Poland, Hungaria, DDR,
 UDSSR, Albania, Cuba, North-Korea, North-Vietnam,
 Socialist Republic China by Musikverlage Hans Gertig,
 Köln/Cologne

All rights reserved
 Tous droits réservés

2

fl
 Cob
 ke

8
4

reg
 C

timp

8
4

solo
 Vl

sul G

ff

C

4.

- trub** (Trumpets): Two staves. The first measure contains a rest. The second measure begins with a blue bracket and contains two staves of music. The first staff has a treble clef and a sharp sign (#). The second staff has a bass clef and a sharp sign (#). Both staves have a dynamic marking of *sf* (sforzando) and a fermata over the first note. The music continues with long notes and slurs.
- tuba** (Trombones): Two staves. The first measure contains a rest. The second measure begins with a dynamic marking of *F* (forte) and contains a melodic line with various notes and accidentals.
- Timp** (Timpani): One staff. The first measure contains a rest. The second measure contains a rest.
- solo VE** (Solo Violin): One staff. The first measure contains a melodic line with various notes and accidentals. The staff is enclosed in a blue bracket.

There are two red circles on the page: one on the top left staff and one on the bottom left staff. The bottom left staff is also enclosed in a blue bracket.

6.

6 3
8 4

6 1. 3 y
8 2. 4

trub.

trub.

Trimp

[Solo
Vl

trub
C

trub
trub

trimp

[Solo
Vl

Additional markings include a red 'P' with a slash and a blue 'S' with a slash, and a blue 'ff' marking.

8.

11/8

tuba

pos tuba

timp

trp
vl

~~tuba~~

tuba

col vl 1.

p

11/8

tuba

timp

trp
vl

11/8

11/8

(4)

11/8

C

Tuba part with musical notation. A circled 'C' is written above the staff.

Timp

11/8

Solo Violin part with musical notation. Includes a '7' marking, a 'ten.' marking, and the instruction 'f sul sol'.

11/8

Violin and Viola parts with musical notation. Includes accents (>) and triplet markings (3).

az

3

ar f

4

az f

mf

ten. A Tempo!

3

tamb

3

4

A Tempo

Timp

Solo
ve

ten.

3

4

12.

2
4 a2
3
16

raf

Tuba

tamb

Tring

Solo Vl

3
8 (6)

2
4

7 ar
16

Fla2

2
4

1.

3
8

7
16

2
4

seura and

seura and

2
4
Timp

seura and

seura and

2
4
Solo
Vcl

3
8

7
16

6
16

5
16

trp

trub.

6
16

5
16

trp

trimp

Solo
Vc

6
16

5
16

7/8

5
4
ff

5/4

5 2 + 3

Solo Vc

espress.

Tempo
blond
gr. canna

Poco meno

(dimpf)

Solo Vc

Solo Vc

8

f

4

pin

tamb.
ppp

Solo
Vl

espress.

liberamente

4
4

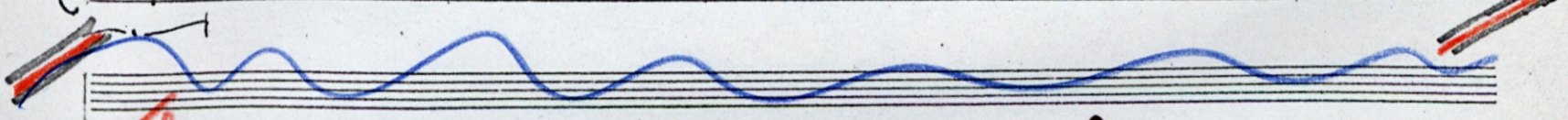

Tuba

Tr

2
4

Solo
Vl

2
4

Tr

4

18. 

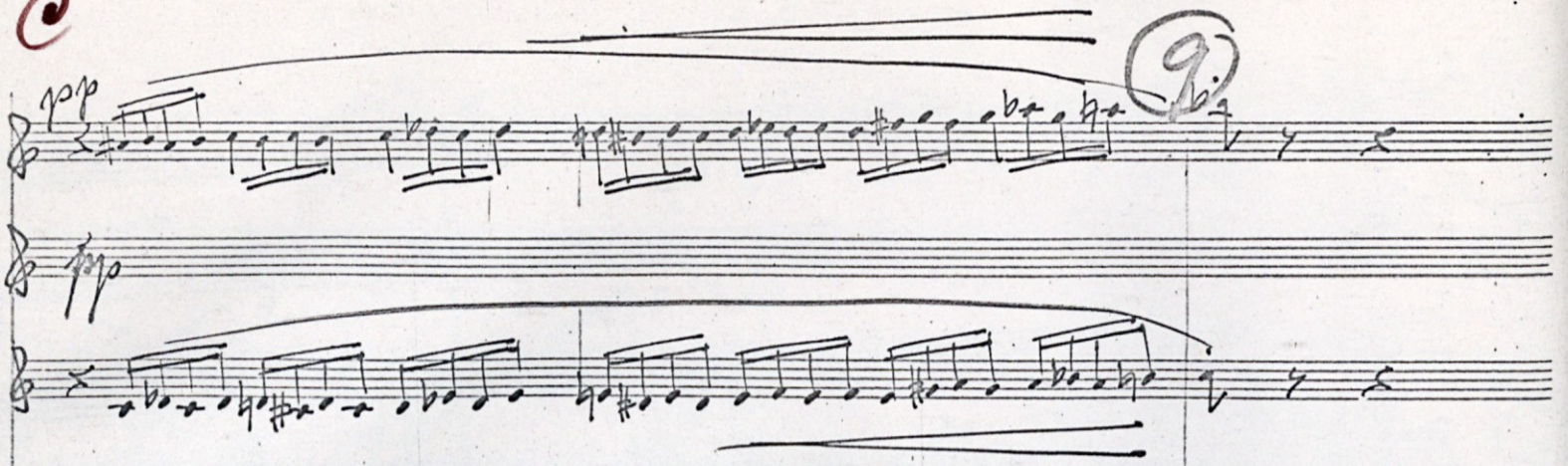
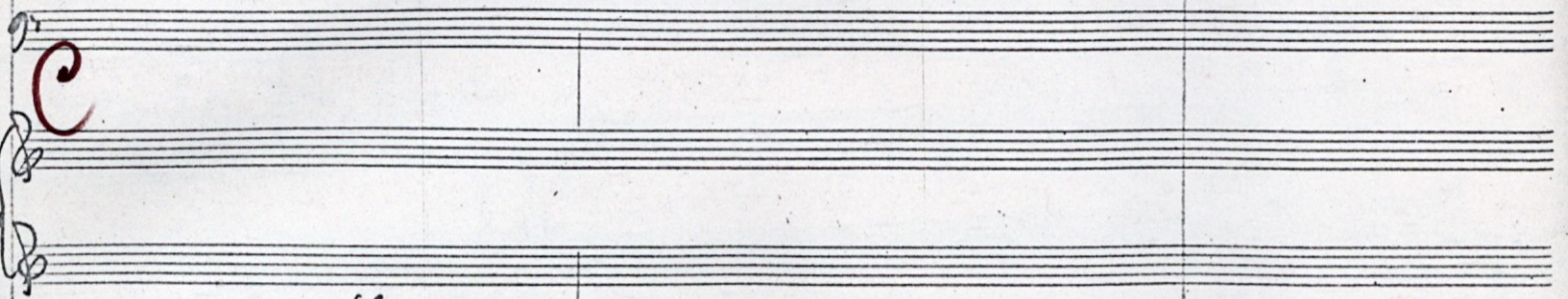
sord. *rit.* *simile*

tuba

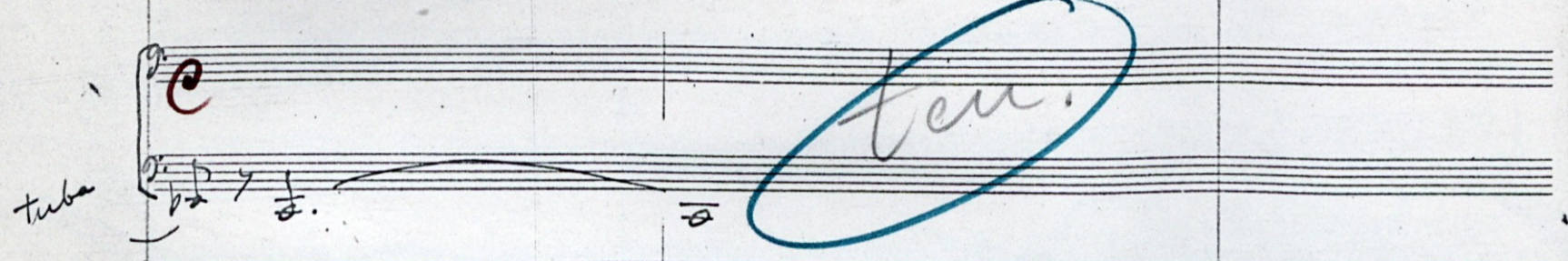

Timp

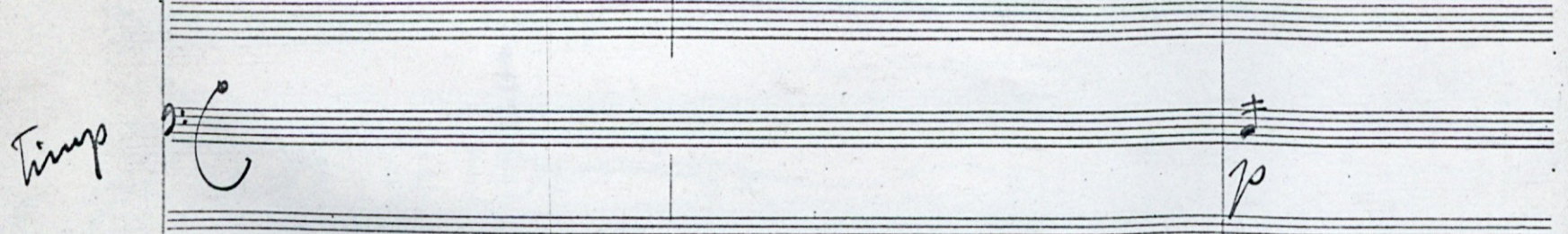

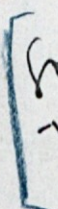
 Solo \sqrt{e}

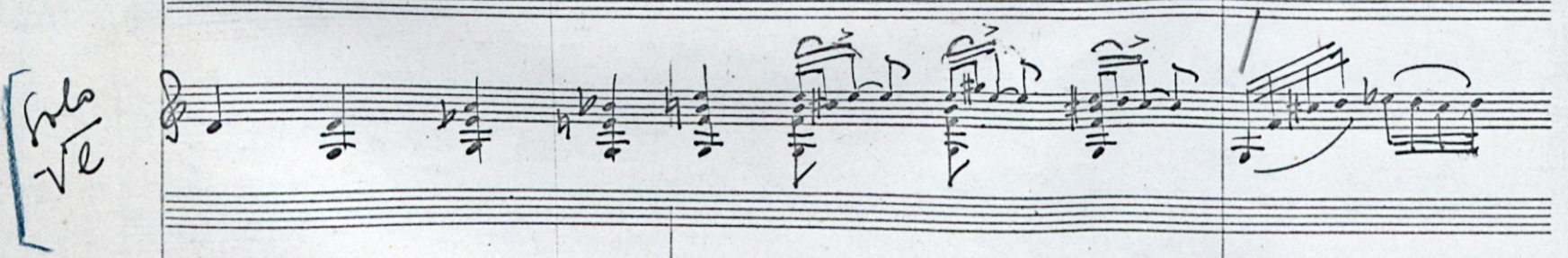
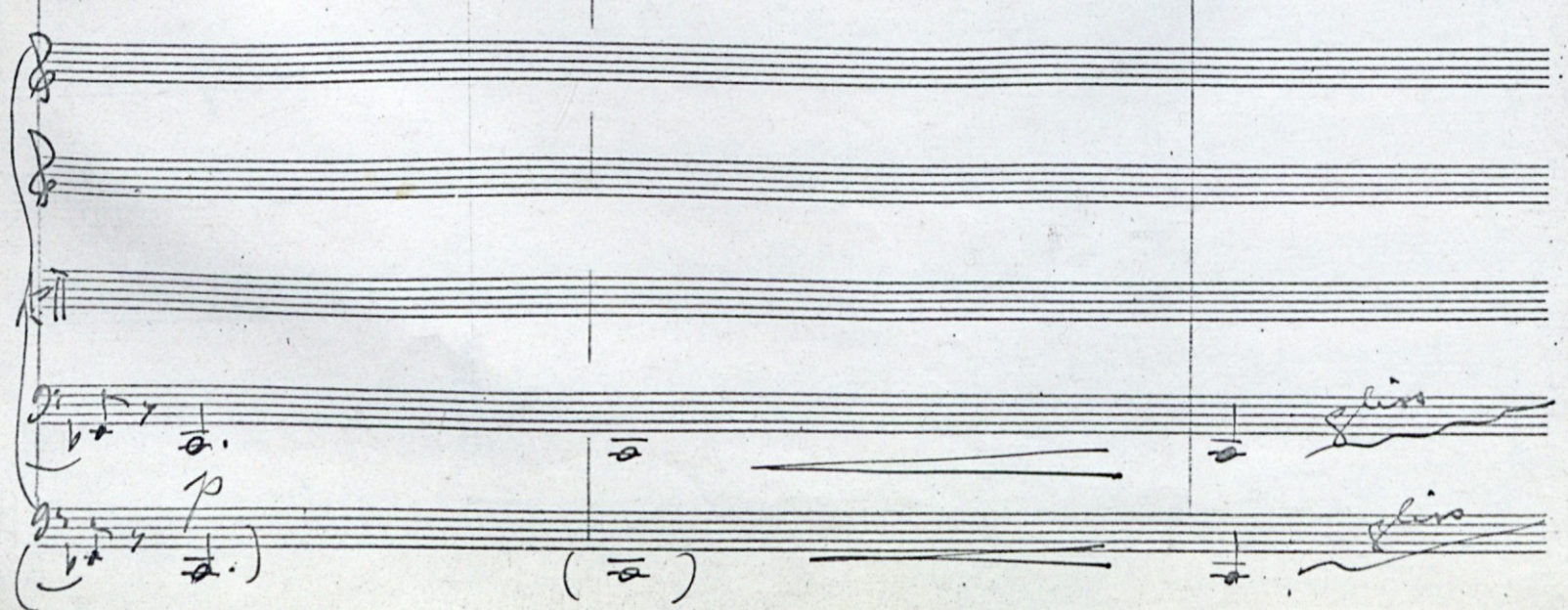

Timp

Solo
Vcl

20.

cor

tuba

perc

trump

Solo
- vl

Morim
Taktzeit (3/4)

psicc
ff (4)

corni

Cornet part with notes and accents. The notes are: G4, A4, B4, C5, B4, A4, G4. There are accents (^) above each note. Dynamics include *f*.

gura
ord.

Trimp

Solo
Te

Musical score for percussion and solo instruments. The snare drum (Trimp) has a rhythmic pattern. The solo instrument (Solo Te) has a melodic line. The string section has a complex rhythmic pattern. Dynamics include *ff*, *f*, and *arco*.

2.)

$\frac{4}{4} + \frac{3}{8}$ $\frac{2}{4} + \frac{5}{8}$ $\frac{4}{4} + \frac{1}{8}$

fl *al*
 ob *mf*
 Re *mf*
 fg *mf*

$\frac{4}{4} + \frac{3}{8}$ $\frac{2}{4} + \frac{5}{8}$ $\frac{4}{4} + \frac{1}{8}$

(2)

$\frac{4}{4} + \frac{3}{8}$ $\frac{2}{4} + \frac{5}{8}$ $\frac{4}{4} + \frac{1}{8}$

Solo
Tr

arco *gliss* *pizz* *arco* *gliss* *gliss*

Ten

Vol solo
express

C

And
veg

pp
 cord. \sharp^{\flat} \sharp^{\flat} \sharp^{\flat}
 pp \sharp^{\flat} \sharp^{\flat} \sharp^{\flat}

cord. 2.
3.

tuba \sharp^{\flat} \sharp^{\flat} \sharp^{\flat} tamborines

3

Solo
Vcl

arco $\langle sf \rangle$
 se ce la

arco
 arco

pian
pian

4.

mp

mezzo

trump

Solo
Vl

ppp

4

*no intep
Forte
na
e' strumit*

ppp (punta d'arco)

arco

arco

arco

pizz

pizz

div

div

div

Handwritten musical score for multiple instruments. The score is organized into systems with the following parts and markings:

Other markings include *liberamente* (ad libitum), *rit.* (ritardando), and various slurs and phrasing marks throughout the score.

6.

mp

mp

8

Solo mp

Timp
Trommeln

Quero

mp

f

sol sol

per

arco flisc

Zweites

5 parti ps

2 mittel

Trommeln

all

Additional annotations include:

- A blue wavy line underlining the bottom of the first five staves.
- A blue arrow pointing to the start of the sixth staff.
- A circled number "7" in red ink on the eighth staff.
- A circled number "8" in red ink on the thirteenth staff.
- A circled number "4" in red ink on the thirteenth staff.
- A blue "3" written vertically on the right side of the page.
- Handwritten notes such as "gliss", "poco sf", "div.", "obiv.", "cor", and "d".

8. 3
4

C

fc
ob
Re
ff

trub.

seusa rond.
1. *mf*

3
4

Large blue and red annotations on the staff, including a large blue '3' and a red '4'.

tamp. bll.
Timp

f

Solo
VE

3
4

Large blue and red annotations on the staves, including a large blue '3' and a red '4'.

3
4

ff *dis*
and *dis*

4/4

1. Solo

mf

mf

8

trump

Solo
Vc
4/4

tub

sul B gliss

colt. vl

sul C gliss

pizz

arco

pizz

arco

ob
 cl
 fg

trp

9

Timp

Violoncello

$\frac{3}{4} + \frac{3}{8}$

$\frac{2}{4} + \frac{3}{8}$

$\frac{4}{4}$

$\frac{5}{4}$

ke
fs

Pro
ve

ke
fs

Pro
ve

7
8

cor

12.

FL

fl. *fl.*

fl. 1. *mp*

fl. 2. *mp*

mp

[Solo Vc
Timp
mp

mp

mp

10

mp

mp

fl.

[Solo Vc

Timp

p

pp

arco

arco

gliss

ZIVO

III.

(d=ca 144)

fl
ob
re
ff

C

Ve solo

A series of empty musical staves in the middle section of the page.

m.b.
trimp

ve solo

A series of empty musical staves in the lower middle section of the page.

4.

piece

fliss pier
 fliss pier
 pian
 pian

4/2 (d = 77)

4
2

R #8

voj

1.
trub

pro

cassa

Timp

Viol
Ve

4/2
2
doppio
meno

2

4
2

6.

- fs** (Fortissimo) - likely strings, with a long note and a slur.
- Timp** (Timpani) - featuring rhythmic patterns with triplets and slurs.
- Vc solo** (Violin solo) - indicated by a blue bracket on the left.
- Vcl** (Violin) and **Vcl** (Viola) - with various musical notations including triplets, slurs, and dynamic markings like *gliss* and *div*.
- Trub (sord.)** (Trumpet) and **Timp** (Timpani) - with rhythmic notation and a **fs** marking.
- Vc solo** (Violin solo) - indicated by another blue bracket on the left.
- Vcl** (Violin) and **Vcl** (Viola) - at the bottom of the page.

Dynamic markings include **fs**, **mp**, and **pp**. Performance instructions like *gliss* and *div* are present. A prominent blue diagonal line is drawn across the lower half of the page, starting from the left margin and extending towards the right. There are also some red markings and a blue wavy line in the lower-left section.

5
4

4
4

5
4

4

4

1.
Tub

doppio più!

Tamb

Timp

3 + 2

4

Alto
Vcl

4

4

7/8

8. 4
4

trub.

pos

3

Te
suo

f

5
4

4
4

trub.

Tr

truba 5
4

3 + 2 4

Viol
Ve

5
4

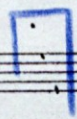
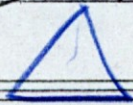

voj

Tromb
sord

per
sord
Tuba

trimp

Solo
VE

poco ritardando

pizz

con sord.

con sord

5

4

1. *trp*

2. *trub*

pac

timp

Te solo

5

4

3 + 2

Sord.

arco

stacc
pac

5

4

This section of the score is for strings. It begins with a melodic line in the upper voice, marked *Sord.* and *arco*. The music is written in a key with one sharp (F#) and a 2/4 time signature. The lower voices provide a rhythmic accompaniment with eighth-note patterns. Dynamic markings include *ff* (fortissimo) and *stacc* (staccato). The score is divided into measures by vertical bar lines.

voj

seura sf
sord. f

sord. b
mp

seura 2.
sord. sf

sord. #
sord. #
mp

metlica
trij

pp
trij
bobru

pp
s parti

pp
no najvisih
na strunah

6
4

Solo
VL

les
(3 + 2)

glissando
sue sol

gliss

gliss

gliss

gliss

gliss

gliss

gliss

6
4

pizz

pizz

ritenuto ⁵ meno mosso 3

cl. i. *espress*

nu. b.

ppp

arco

Solo

ve

pizz

pizz

arco

pizz

arco

pizz

fl

ob

cl (re)

harp

ve solo

vla

vel

Re

Handwritten annotations in blue and red ink:

- Blue numbers: 5, 3, 2, 1, 3, 3, 4
- Red numbers: 5, 4, 3, 4
- Blue shapes: triangles, circles, and lines connecting staves.

cor

14.

Sua
ff *pp*
az *q.*
az *q.*

mf
pp
mf
pp

1.
2.
3.
tuba
Bongo
tempel
m.b.
f
f
mf

VI solo

pp

lungo tempo
 sub.
 (A tempo)

6

Timp
 Solo

mp *sub* *legno*

su re

miuile

pratti

trimp f

sub *pp*

pp

voj

trub

poz

Timp

Vcl solo

8va

liberamente

3
4

#2

mp

3
4

7

sirocco

lunga

appassionato

Te solo

3
4

18.)

A large section of the page with mostly empty musical staves. A large handwritten *C* is centered in this area. There are some faint markings and a blue scribble on the right side.

Timp

Solo
Te

A large section of the page with mostly empty musical staves. A large handwritten *C* is centered in this area. There are some faint markings and a blue scribble on the right side.

7

acc. b.

temp. m. b. f. m.

Solo Vc

steno

2/4 C Lento

Bry. f *Lento*

Solo Vl

~~*ff* *spinto*~~

Lento

Lento

tremolo

Timp

Fl
Solo

accelerando poco a poco

crescendo

mod.

ppp

Fl
Solo

mod.

ppp

ms

tub

por

(9/8 = 144)

Tempo T^0

Te Solo

$\left[\begin{matrix} 3 \\ 4 \end{matrix} + \begin{matrix} 3 \\ 8 \end{matrix} \right]$

24.

3/4

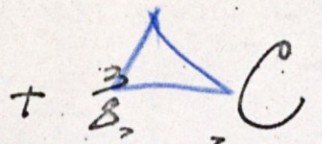

pos

trub 1.

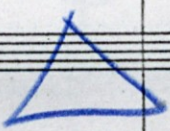

第一卷

tampul

[solo VE]

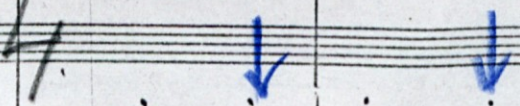

cl 2. 8
 timp 9

ve solo

cl 2. 8
 timp 9

ve solo

org

trub

pon

tuba

trmp

Te
solo

Te solo

Strong

*cl. 1.
fg 2.*

Tempo!
12

Trimp

Ve solo

*Vel
Rb*

ritof.
30.
V.
Solo

Adagio
6

mf

trub

trub

trub

trub
Solo

TOTO

TOT.

Cell

