

PRIMOŽ RAMOVŠ
(1991)

PER ASPERA AD ASTRA

ZA
SIMFONIČNI ORKESTER

Orchestra: 2 flauti
2 oboi
2 clarinetti
2 fagotti
4 corni
2 trombe
2 tromboni

Percussione I: 2 bongos
tamburino
triangolo
2 campanacci
sonagli
incudine
2 wood-blocks
wind-shims di metallo

Percussione II: tamburo piccolo
2 tomtoms
2 piatti sospesi
5 temple-blocks
raganella

Archi

Bacchette:  di feltro
 di legno
 di gomma
 di ferro
 spazzola di metallo
 martello di metallo

- 2 flauti**: pp sempre
- 2 oboi**: pp sempre
- 2 clarinetti in [Li b]**: pp sempre
- 2 fagotti**: pp sempre
- 4 corni in [Fa]**: ff sempre
- 2 trombe in [Do]**: ff sempre
- 2 tromboni**: ff sempre
- Percussione I** (Spini): ff sempre
- Percussione II** (Pli. s.): ff sempre
- Violini I**: pp sempre
- Violini II**: pp sempre
- Viola**: pp sempre
- Violoncelli**: pp sempre
- Contrabbassi**: pp sempre

The score includes various musical notations such as dynamics (pp , ff), articulation marks (accents, slurs), and performance instructions like "sempre". The percussion parts show specific rhythmic patterns and dynamics.

fz. *loc.*

2 3

Fl.
Ob.
Cl.
Fg.

loc.

fz.

Tubas

Trumpets

Drum

Perc.

Alc. I

Alc. II

Alc.

Alc.

Alc.

ca 12"

Fl.

Ob.

Cl.

Fg.

Cor.

Tr.

Tuba

Spicc.

Btti. s.

Alc. I

Alc. II

Alc.

Alc.

Alc.

Fl.

Ob.

Cl.

Fg.

Viol.

Vln.

Vcl.

Cb.

Pccin

Pttc. s.

Fl. I

Fl. II

Vln.

Vcl.

Cb.

←

7"

5"

6"

13 14 15 16

Fl. I
Fl. II
Ob.
Cl.
Fg.

Cor.
Tr.
Tuba.

Spec.
Ptti. S.

Fl. I
Fl. II
Alc.
Alc.
Cb.

ff sub.
ff sub.
ff sub.
ff sub.
ff sub.

pp sub.
pp sub.
pp sub.
pp sub.
pp sub.

b.e.

+

b.e.

pp sub.

pp sub.

pp sub.

pp sub.

pp sub.

4" 5" 2" 4" 1" 2" 1"

The string section (Violin I, Violin II, Viola, Cello) is mostly marked *rit.* (ritardando) in measures 17-18. In measure 19, there are boxed-in musical passages for Violin I, Violin II, Viola, and Cello. In measures 21-23, there are also boxed-in musical passages for Violin I, Violin II, Viola, and Cello.

3" 1" 2" 1" 1" 2"

24

Fl. I

Fl. II

Ob.

Cl.

B♭

Clar.

Tr.

gg.

f.p. (s.c.)

sts.

Fl. I

Fl. II

B♭

B♭

B♭

Key musical elements include:

Handwritten annotations and markings include:

- Measure 31:** *con cord.* (with horns), *ff* (with strings).
- Measure 32:** *ff* (with strings).
- Measure 33:** *ff* (with strings).
- Measure 34:** *ff* (with strings).
- Measure 35:** *ff sempre* (with strings).

2" 2" 1" 2" 1"

36 37 38 39 40

Fl.

Ob.

Cl.

Fg.

Cor.

Tr.

Tuba

Bg.
D.P.
Ks.

Fl. I

Fl. II

Alc.

Alc.

Alc.

The instruments and their parts are as follows:

2" 3" 2" 1" 1" 1" 2" 2" 2"

48 49 50 51 52 53 54 55 56

Fl. (4 staves)
 Ob. (4 staves)
 Cl. (4 staves)
 Fg. (2 staves)
 Cor. (4 staves)
 Tr. (2 staves)
 Tub. (2 staves)
 I Fl. (1 staff)
 II Fl. (1 staff)
 AFl. (1 staff)
 ATC. (1 staff)
 Cb. (1 staff)

1" 1" 1" 1"

57 58 59 60 61

Clarinet (Clar.)

Violins (Viol.)

Violins I (Viol. I)

Violins II (Viol. II)

Violas (Vla.)

Cellos (Vcl.)

Double Basses (Cb.)

Trumpets (Tr.)

Trombones (Tbn.)

Baritone (Bar.)

Euphonium (Euph.)

Tuba (Tuba)

3"

7"

1"

5"

62

63

64

65

Cl.

z →
pp sempre
z →
#0
pp sempre

Cor.

z →
z →
z →
z →

Tr.

con sord.

z →

con sord.

pp cresc.

con sord.

pp cresc.

Tbn.

con sord.

pp cresc.

z →
pp cresc.

Org.

Bg.

Ptti. s.

T. p. Dts.

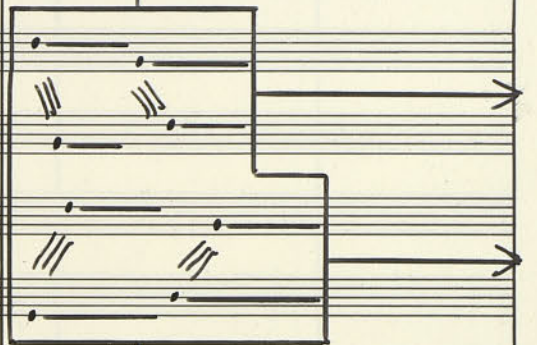

Fl. I

Fl. II

Fl.

Fl.

Ob.

sul pont.
#+
sul pont.
+
sul pont.
+

Flute (Fl.) and Clarinet (Cl.) parts:

- Measure 90: Flute and Clarinet parts are blank.
- Measure 91: Flute and Clarinet parts are blank.

Woodwind parts (Saxophones and Bassoons):

String parts (Violins and Cellos):

Performance markings:

- Measure 90: 3" (triple)
- Measure 91: 4" (quadruple)
- Measure 91: *gliss. → sul c* (glissando to sul cello)
- Measure 91: *gliss. → sul vt* (glissando to sul viola)

8"

1"

5"

92 93 94 95

Fl. I
Fl. II
Ob.
Cl.
Cor.
Tr.

I
II
Tuba
Tuba
Cb.

sul A
pp sempre
sul B
pp sempre
sul G
pp sempre

ff

4" 2" 3" 5"

96 97 98 99 100

Fl. I
Fl. II
Ob.
Cl.
Fg.
Cor.
Tr.
Tbn.
Tbn. Lon.
Tbn. Lag.
I
II
Alc.
Alc.
Cb.

4"

5"

3"

4"

4"

101

102

103

104

105

Fl.

Ob.

Cl.

Fg.

Cor.

Tr.

Tuba

Hrmo.
Lon.
Baq.

Fl. I

Fl. II

Alc.

Alc.

Cb.

#+
pp sempre

H

H

pizz. >
pizz. >
pizz. >
pizz. >
pizz. >
pizz. >
pizz. >

arco

arco

pp sempre

pp sempre

3" 6" 5" 5" 3" 4"

106 107 108 109 110 111

Fig.

Clar.

Alc.

Ab.

———— ##
pp cresc. ff

± ———— ±
pp < mf > pp

con sord.
con sord.
con sord.
con sord.

pp

Alc. ———— b. ————
Ab. ———— #. ————

2"

3"

5"

3"

2"

4"

112

113

114

115

116

117

cl.

± *pp* > *stz pp* > *stz pp*

cor.

Trbn.

I
II

trc.

cb.

solo arco

solo arco

pp

pp

pp

pp

5" 4" 2" 3" 2" 2" 1" 1" 2"

118 119 120 121 122 123 124 125 126

Handwritten musical score for various instruments. The score is organized into systems for different instrument groups:

- Clarinet (Clar.)**: Four staves, each with the instruction *via sord.* (via sordina). Musical notation begins in measures 125 and 126.
- Trumpet (Tr.)**: Two staves. Musical notation begins in measures 121 and 122.
- Tuba (Tuba.)**: Two staves. Musical notation begins in measures 123 and 124.
- Trumpet in C (Tr. in C)**: One staff. Musical notation begins in measures 119 and 120.
- Flute I & II (Fl. I & II)**: Two staves. Musical notation begins in measures 118 and 119.
- Flute (Fl.)**: One staff. Musical notation begins in measures 118 and 119.
- Alto Saxophone (Alto)**: One staff. Musical notation begins in measures 118 and 119.

4" 1" 1" 1" 2" 3"

127 128 129 130 131 132 133

Fl.

Ob.

Cl.

Fg.

Cor.

Tr.

Tuba.

Bg.

T. p. Sta.

141 142 143 144

Fl.

Ob.

Cl.

Fg.

Cor.

Tr.

Tbn.

W. bl.

S. bl.

I

II

Alc.

Alc.

Cb.

ff

pp

pp sempre

ppci.

1"

1"

4''

145 146 147

Fl.

Ob.

Cl.

Fg.

Cor.

Tr.

Tbn.

Fg.

T. bl.

Fl.

Ob.

Cl.

Fg.

Cor.

Tr.

Tuba

Measures and Dynamics:

Instrumentation:

Handwritten Annotations:

- Measure durations 4", 7", 2", and 5" are written above the top of the page.
- Dynamic markings *ff*, *f*, *pp*, and *pp sempre* are present throughout the score.
- Handwritten notes and markings are present in the woodwind and string sections.

3"

5"

4"

3"

161

3"

157

158

159

160

161

Fl.

Ob.

Cl.

Fg.

Cor.

Tr.

Tuba

Drum

Perc. s.

Fl. I

Fl. II

Fl.

Fl.

Cl.

3" 1" 4" 4" 5" 2"

162 163 164 165 166 167

Fl. I
Fl. II
Ob.
Cl.
Fg.
Cor.
Tr.
Tuba.
Frc.
Ptt. s.
I
II
Alc.
Alc.
Cb.

4" 7" 3" 3" 3" 4" 3"

168 169 170 171 172 173 174

Triang. *mp* *mf* *pp* *mf* *pp*

Its. *mp* *mf* *pp* *mf* *pp*

I *con sord.* *ppp*

Alc. II *con sord.* *ppp*

Alc. *con sord.* *ppp*

Alc. *con sord.* *ppp*

cb. *con sord.* *ppp*

3" 2" 2" 3" 3"

175 176 177 178 179 180

Triang.
S. fl.

ff. sh.

fff. s.

mp

via cord.

via cord.

via cord.

I
Fl.
II
Fl.
Fl.
Cb.

Handwritten musical score for woodwinds and strings. The score includes parts for Triangle, Soprano Flute, Flute I, Flute II, Flute, and Cello. The woodwinds have melodic lines with various dynamics and articulations. The strings play a wavy, tremolo-like pattern. The piece concludes with the instruction 'via cord.' for the strings.

7" 4" 3" 2" 1" 2" 2"

181 182 183 184 185 186 187

lar.

tra.

Alc.
Cb.

ppp sempre

3" 3" 1" 3" 2" 1" 2" 2" 1" 2" 1"

188 189 190 191 192 193 194 195 196 197 198

A series of empty musical staves, grouped by brackets on the left side, representing various instruments. The staves are organized into several sections, likely for strings, woodwinds, and brass.

Son. *pp sempre*

Triang.

Ptt. s. *4/4. sh.*

Alc.

lb.

A series of empty musical staves at the bottom of the page, likely for additional instruments or a continuation of the score.

6"

5"

4"

5"

199

200

201

202

Tr.

b₂ b₃ b₄ b₅ b₆

ff

Flc.

arco

lb.

f # f b+

ppp sempre

ppp sempre

A''

4''

203

204

205

206

Handwritten musical score for woodwinds and strings. The score is organized into systems for Clarinet (clar.), Saxophone (Sax.), Trombone (Tbn.), Flute (Flc.), and Bassoon (bb.).

Flute (Flc.) and Bassoon (bb.): Two staves at the bottom, mostly empty with some initial notes.

5" 2" 3"

207 208 209 210 211

Fl.

Ob.

Cl.

Fg.

Cor.

Tu.

Tbn.

Trp.

ppp sempre

ppp sempre

7" $\frac{1}{2}$ " 2"

212

213

214

215

Fl. I
Fl. II
Fl.
Oboe
db.

Tempo markings: *ff sempre* (for Flute I, II, and Flute), *ff* (for Oboe), and *ff* (for Bassoon).

Measure 213 contains the word *rit.* (ritardando) written below the bassoon line.

Measure 214 contains the word *rit.* (ritardando) written below the bassoon line.

Measure 215 contains the words *via corda* (written above the bassoon line) and *via corda* (written below the bassoon line).

At the end of measure 215, there are handwritten notes: $\frac{1}{2}$ and $\frac{1}{2}$ above the bassoon line, and $\frac{1}{2}$ below it.

2" 3" 2" 3" 2" 1"

216 217 218 219 220 221 222

- Measures 217-218:** Flute I and II play a melodic line with slurs and accents. Clarinet and Bassoon play a rhythmic accompaniment with slurs and accents.

Handwritten notes include *mp* and *ff* in measures 219 and 220, and *mp* and *ff* in measure 222. There are also some handwritten notes in the left margin, possibly indicating fingerings or breath marks.

Handwritten musical score for a symphony orchestra, page 45. The score is organized into systems for various instruments.

Measure Numbers: 223, 224, 225, 226, 227, 228, 229.

Rehearsal Marks: Above the top staff, there are rehearsal marks: "1" (measures 224-225), "2" (measures 226-227), and "3" (measures 228-229). Above measures 228 and 229, there are markings "cor." and "2" and "3" in triangles, likely indicating cor Anglais parts.

Instrument Groups:

Handwritten Annotations:

- ff sempre* (fortissimo, always) is written in multiple places, indicating a consistent loud dynamic.
- There are various musical notations including notes, rests, and slurs.
- At the bottom of the page, there are several empty staves.

Handwritten musical score for woodwinds and strings. The score is organized into systems. The top system includes Flutes (Fl.), Oboes (Ob.), Clarinets (Cl.), and Bassoons (Fg.). The middle system includes Cor Anglais (Cor.), Trumpets (Tr.), and Trombones (Tbn.). The bottom system includes Horns (Hr.), Trumpets (Tr.), Trombones (Tbn.), and Basses (Cb.).

The woodwind parts (Fl., Ob., Cl., Fg.) show complex rhythmic patterns and accidentals. The string parts (Cor., Tr., Tbn.) show rhythmic patterns and accidentals. The brass parts (Hr., Tr., Tbn., Cb.) show rhythmic patterns and accidentals.

rit., ab.

3"

2

2"

236

Fl.

Ob.

Cl.

Fg.

237

238

239

Cor.

Alc.
Ab.

pizz. >

pizz. >

vlc. ab.

trbn.

2

3

2

2

240

241

242

Tr.

Trbn.

Alc.

lb.

5" 1" 1" 1 1/2" 1" 1"

243 244 245 246 247 248 249

Cor.

Tr.

Tuba

I

Fl.

II

Fl.

Fl.

Cl.

1" 1" 1" 2" 2" 1" 2" 1"

250 251 252 253 254 255 256 257 258

Fl.
Ob.
Cl.
Fg.

I
II
Fl.
Fl.
Cb.

3"

pihela

ca 5"

trobila

trobila

272

273

274

275

Fl.

Ob.

Cl.

Tr.

Trbn.

Fl. I

Fl. II

Trbn.

Trbn.

Cb.

3"

1/2"

Woodwind Section:

- Fl.** (Flute): Measures 282-285 contain notes with accidentals (sharps and naturals). Measure 287 contains notes with a sharp sign.
- Ob.** (Oboe): Measures 282-285 contain notes with accidentals. Measure 287 contains notes with a sharp sign.
- Cl.** (Clarinet): Measures 282-285 contain notes with accidentals. Measure 287 contains notes with a sharp sign.
- Fg.** (Fagotto): Measures 282-285 contain notes with accidentals. Measure 287 contains notes with a sharp sign.

String Section:

- Cor.** (Cor Anglais): Measures 283-285 contain whole notes.
- Tr.** (Trumpet): Measures 283-285 contain whole notes.
- Tbn.** (Tuba): Measures 283-285 contain whole notes.
- Str.** (Strings): Measures 283-285 contain whole notes.

Violin and Viola Section:

6" 5" 3" 1" 2"

288 289 290 291 292

Fl. I
Fl. II
Ob.
Cl.
Fg.
Cor.
Tr.
I
II
Bcl.
Bbc.
Cb.

archi

2"

1"

2"

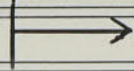

5"

293

294

295

296

297

Fl.

Ob.

Cl.

Fg.

Cor.

Tu.

Trom.

Fl. I

Fl. II

Alc.

archi

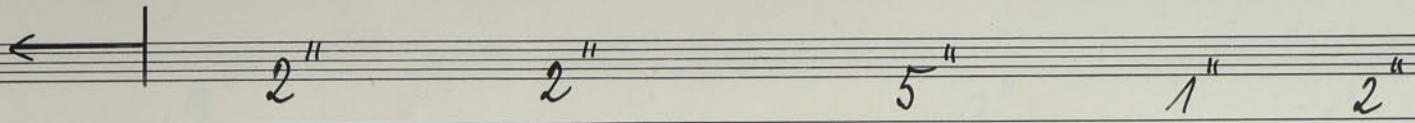

Fl. {

Ob. {

Cl. {

Bsn. {

Cor. {

Sabon. {

Fl. I

Fl. II

Alc.

Alc.

Cb.

subl.

9"

3"

1"

303

Fl.

Ob.

Cl.

Fg.

Tr.

Tuba.

I

Fl.

II

Fl.

Alc.

Alc.

Alc.

306 307 308 309 310 311

Fl. I
Fl. II
Ob.
Cl.
Fg.
Cor.
Tr.
Tbn.
I
II
Hr.
Hr.
Cb.

tacile
2

1^u

312 313 314

Fl. {
Ob. {
Cl. {
Fg. {
Cor. {
Tr. {
Tbn. {
I
Fl. {
II
Alc.
Alc.
Cb.

Detailed description of the musical score: The score is written on a grand staff system. Measures 312 and 313 show the initial entries of the woodwind section. Flutes and Oboes play a melodic line with various articulations (accents, slurs). Clarinets and Bassoons play a more rhythmic accompaniment. Cor Anglais, Trumpets, and Trombones have rests in these measures. Measure 314 is a more complex passage for the woodwinds, with many notes and rests. The lower woodwinds (Clarinets, Bassoons) play a rhythmic pattern of eighth notes. The bottom section of the score shows cymbal patterns for measures 312-314, with specific markings for each instrument.

piccolo,
tambora

7"

1"

315

316

Fl.

Ob.

Cl.

Fg.

Clar.

Tr.

Tuba

fg.

T.p. (c.a.)

ff sempre

ff sempre

Fl. I

Fl. II

Ob.

Cl.

Cl.

Cb.

1" 3" 2" 1" 3" 1" 2"

317 318 319 320 321 322 323

Fl. I
Fl. II
Ob.
Cl.
Fg.
Cor.
Tr.
Tbn.
Tpt.
Tpb.
Tpc.
Tpb.
Cb.

tr. 2 tr. 3

324 325 326

Fl.
Ob.
Cl.
Fg.
Tbn.

Clar.
Tr.
Tbn.

Spici.
Tpi.
Tb. bl.
Tbno.
Ptti. s.
Tti.
T. bl.

I
Hr.
II
Hr.
Hr.
Cb.

pihala

pihala

Fl. I

Fl. II

Ob. I

Ob. II

Cl. I

Cl. II

Fg. I

Fg. II

resc.

resc.

resc.

resc.

resc.

resc.

resc.

resc.

resc.

Cor. I

Cor. II

Tr. I

Tr. II

resc.

resc.

resc.

resc.

resc.

resc.

Capci.

Bg.

H. Bl.

Torno.

Attis.

J. p. Attis.

T. bl.

resc.

resc.

resc.

resc.

resc.

resc.

resc.

Fl. I

Fl. II

Fl. III

Fl. IV

Ob.

resc.

resc.

resc.

resc.

resc.

ritella

Fl. I

Fl. II

Ob. I

Ob. II

Cl. I

Cl. II

Fg. I

Fg. II

327

respiro ad lib.

respiro ad lib.

respiro ad lib.

respiro ad lib.

respiro ad lib.

respiro ad lib.

respiro ad lib.

respiro ad lib.

Clar.

Sax.

Tuba

Corn.

Trp.

Drum.

Perc.

T. Bl.

Fl. I

Fl. II

Ob.

Cl.

Fg.

Handwritten musical score for a symphony orchestra, page 67. The score is divided into several sections:

 - Snare (Spic):
 - Bass Drum (Bd):
 - Tom-toms (Toms):
 - Cymbals (Cym):
 - Triangle (Tri):
 - Violins I (Vln. I):
 - Violins II (Vln. II):
 - Violas (Vla.):
 - Celli (Vcl.):
 - Double Basses (Cb.):

At the top of the page, there are two empty staves with the word "archi" written above them. Below the first "archi" is a triangle containing the number "2", and below the second "archi" is a triangle containing the number "3".

A rehearsal mark "328" is located above the first flute staff.

arabes

1"

3"

3"

Fl. I & II

Ob. I & II

Cl. I & II

Fg. I & II

329

330

331

Cor. I & II

Tu. I & II

Tuba I & II

Spici.

Org.

W. Bl.

Drum.

Ptti. s.

T. p.

Trs.

T. M.

Al. I

Al. II

Alc.

Alc.

Alc.

3" 2" 2" ca 10"

