

PRIMOŽ RAMOŠ

GORUPOVA 2

1963

ENNEAFONIA

Asambla "Mater Petre"  
in preparation with Don Petric!

Primož Ramoš

Ed. n. 250

Esecutori:

Flauto

Clarinetto in  $\text{Si}$

Fagotto

percussione

- 2 bongos (piccolo e medio)
- caisse claire (con o senza corde)
- tamburo militare (con o senza corde)
- cassa rullante
- gran cassa
- 2 piatti sospesi (medio e grande)
- tamtam (medio)

Arpa

Pianoforte

Violino

Viola

Violoncello

Prima esecuzione: 27. 9. 1963. Warszawa (VII. Farsanka jesen)

"Blasko Bolero" — Ivo Petrić

Postaghe inedite: Ljubljana, Zagreb, Bratislava, Jast.

DURATI ON 7'25"

MD 1719/2000

5

Flauto

Clarinetto in  $\text{[ } \frac{\text{si}}{\text{b}} \text{]}$

Fagotto

$\text{♩} = 116$

A

Batteria

2 bongos  $\left\{ \begin{array}{l} \text{piccolo} \\ \text{medio} \end{array} \right.$

caisse claire

2 tamburo militare

cassa volante

gran cassa

2 piatti  $\left\{ \begin{array}{l} \text{medio} \\ \text{grande} \end{array} \right.$

tamtam (medio)

Kailash

ff

A

5

Arpa

ff

colle unghie  
pres de la table

Pianoforte

4 #

ff

A

5

Violino

Viola

Violoncello

\*) Baccalotte:  $\circ$  molle,  $\bullet$  dure,  $\triangleright$  mailloche (di spugna),  $\times$  di legno,  $\times$  di ferro;  
 $\times$  spazzola di metallo;  $|$  col dito;  $\diamond$  martello di legno coperto col cuoio.

5

2)

5

8va - 7

5

2)

11

Cl

Pffe

11

**Handwritten Annotations:**

- 14** (Red ink)
- 12** (Two occurrences, above and below the piano line)
- mp** (mezzo-piano)
- resc.** (ritardando)
- 5** (Fingering)
- 3** (Fingering)
- 9 (#)** (Fingering)
- 7 b** (Fingering)
- CRÉSCO** (Large handwritten word across the lower staves)
- ritard.** (ritardando)
- ritard.** (ritardando)
- ritard.** (ritardando)

X

16 **4**

**4**

**4**

K?

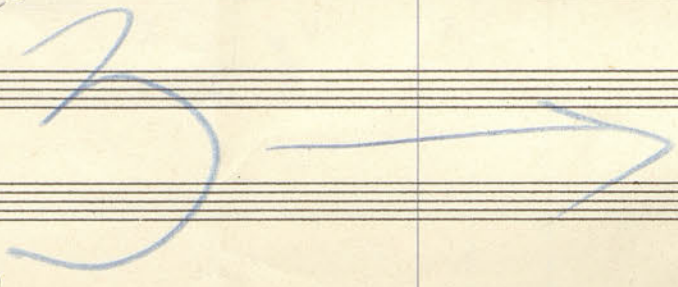
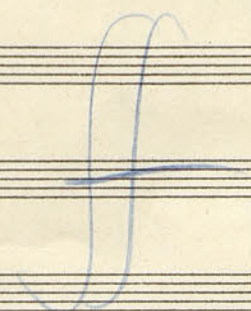
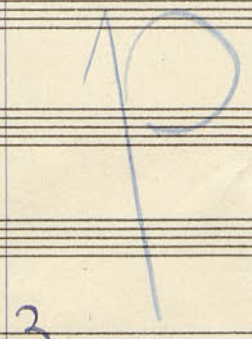

19

19

22

4

3

22

3 5 4

25

3 5 4

*simile*

*simile*

3 5 4

25

*tr*

*tr*

*tr*

28

28

31

31

5

4

*espressivo*

35

5

4

5

4

35

- 1 2 -

38

pp

p

p

f

Col legno pp

p

f

mp

p

39

42

*d*

42

5

46

5

5

46

**System 1 (Top):**

**System 2 (Middle):**

**System 3 (Bottom):**

**Annotations and Performance Instructions:**

- 49* (red ink) at the top left and bottom left.
- 5*, *4*, *6* (handwritten numbers) above the first staff of each system.
- 5* (handwritten number) above slurs in the second and third staves of each system.
- duro* (handwritten) above a note in the second staff of the second system.
- rull.* (handwritten) above a note in the second staff of the second system.
- 7* (handwritten) above a note in the second staff of the second system.
- ptto/m* (handwritten) above a note in the second staff of the second system.
- x fero* (handwritten) above a note in the second staff of the second system.
- 3* (handwritten) below a note in the second staff of the second system.
- 3 2* (handwritten numbers) in the middle of the page.
- 5*, *4*, *6* (handwritten numbers) above the first staff of each system.
- 5* (handwritten number) above slurs in the second and third staves of each system.

6

52

6

52

53

4  $2\frac{1}{2}$

lejos \*

c. cl. 3

p tra. 7

Subff

4  $2\frac{1}{2}$

*P*

4  $2\frac{1}{2}$

53

*simile*

*simile*

*simile*

2 3

2 1/2

55

A

ff sub.

2 1/2

A

2 1/2

A

55

(56)

*simile*

*simile*

*simile*

*simile*

*simile*

*simile*

(56)

*simile*

(56)

8

(56)

8

etc.

8

(56)

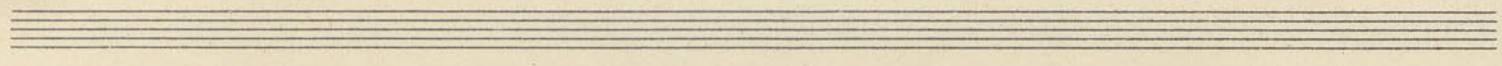

4

61

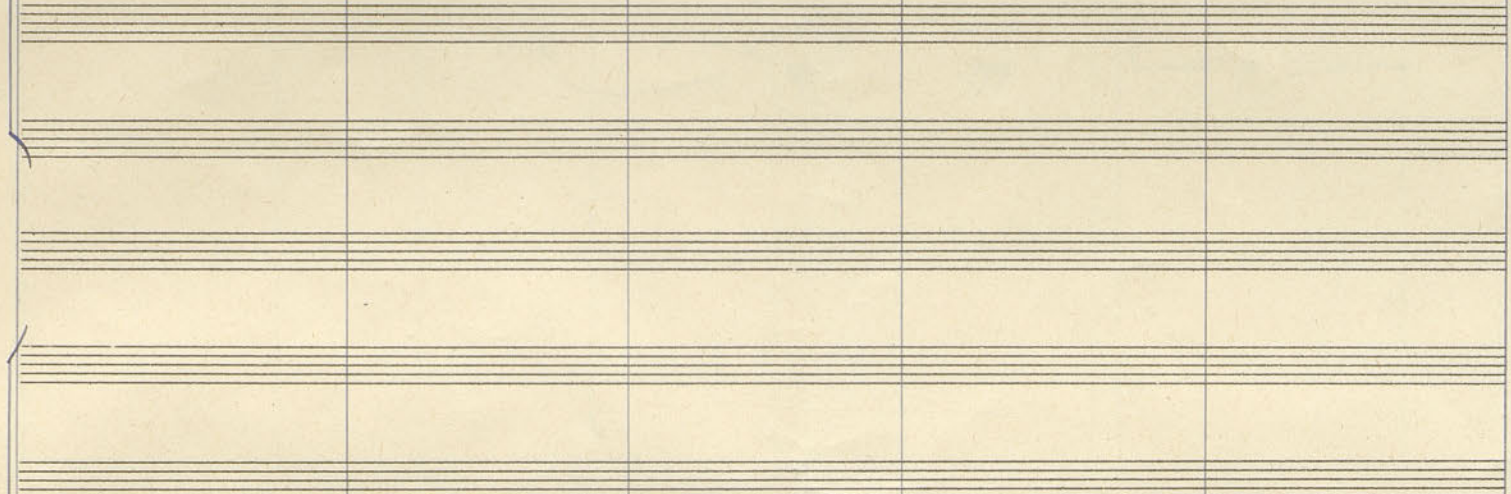

4

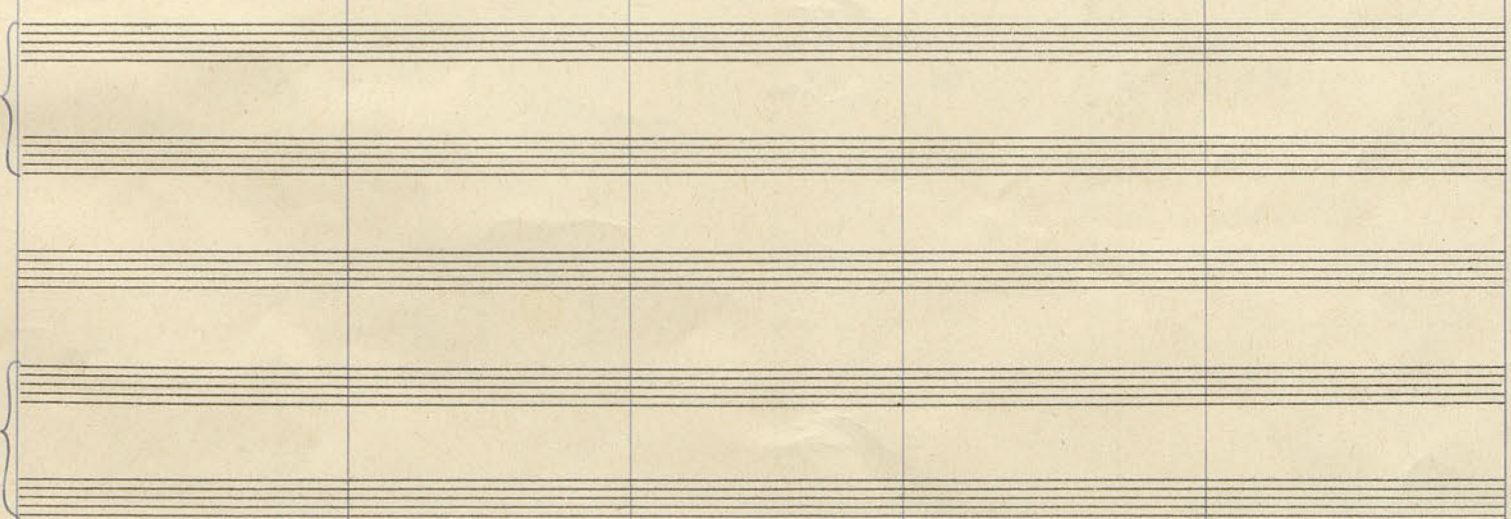

4

61

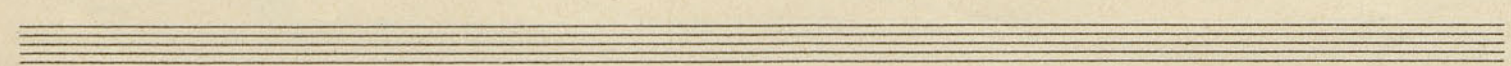

Handwritten signature or initials

66

Ped

sol port.

# $\bar{6}$   
ppp

66

ponticelli

70

3

3

*toccare colle dita*  
*ppp* ← →

3

*sul pont.*

*ppp*

70

K!

3 4 2 4 5

74

*p.*  
*ppp*

*aff* *pp* *5* *3* *dista*

3 4 2 4 5

*♯♭.* *♭♭.* *→*

*♯♭.*

3 4 2 4 5

*♯♭.*  
*♯♯.*  
*♯♭.*

74

# MENO

♩ = 66

78, 5

5

5 *Lento*

82

85

Four empty musical staves, each with a brace on the left side, indicating they are part of a multi-staff system.

Four empty musical staves, each with a brace on the left side, indicating they are part of a multi-staff system.

Four empty musical staves, each with a brace on the left side, indicating they are part of a multi-staff system.

Handwritten red *pp* dynamic marking at the bottom left of the page.

3

91

3

<

3

91

4

3

95

4

3

- F $\flat$
- E $\flat$
- D $\flat$
- C $\flat$
- B $\flat$
- A $\flat$
- G $\flat$

*p*  $\rightarrow$  *f*  $\rightarrow$  *ff*

*col ferro*  $\rightarrow$

4

3

95

3

4

98

3

4

A set of empty musical staves for the second system, consisting of two staves.

3

4

99

Vcllo Solo

4

3

102

4

3

4

3

102

106

106

(P L)

9

111

son corde \* c. claire

$2\frac{1}{2}$

*ppfe*

$2\frac{1}{2}$

111

♩ = 72      ♩ = 60

115

1

1

115

$\text{♩} = 66$   
 $2\frac{1}{2}$   $\frac{5}{8}$

(116)

$2\frac{1}{2}$

$2\frac{1}{2}$

(116)

5 6

♩ = 48

5

120

5

95

120

125

Empty musical staves for the third system, consisting of five blank staves.

125

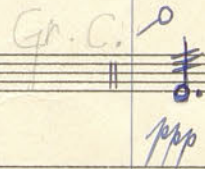

128

Gr. C.   
ppp

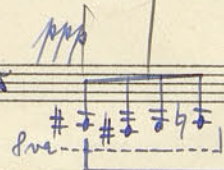

  
ppp

  
ppp

  
mp

128

131

131

16

134

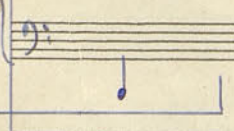
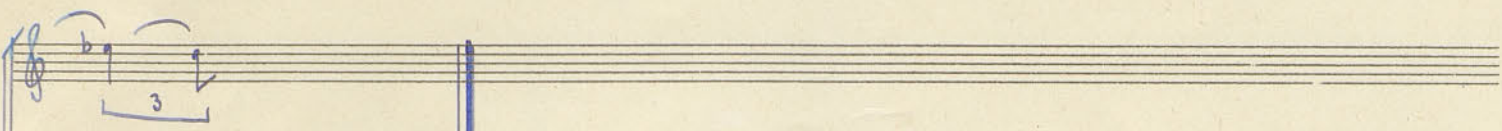

134

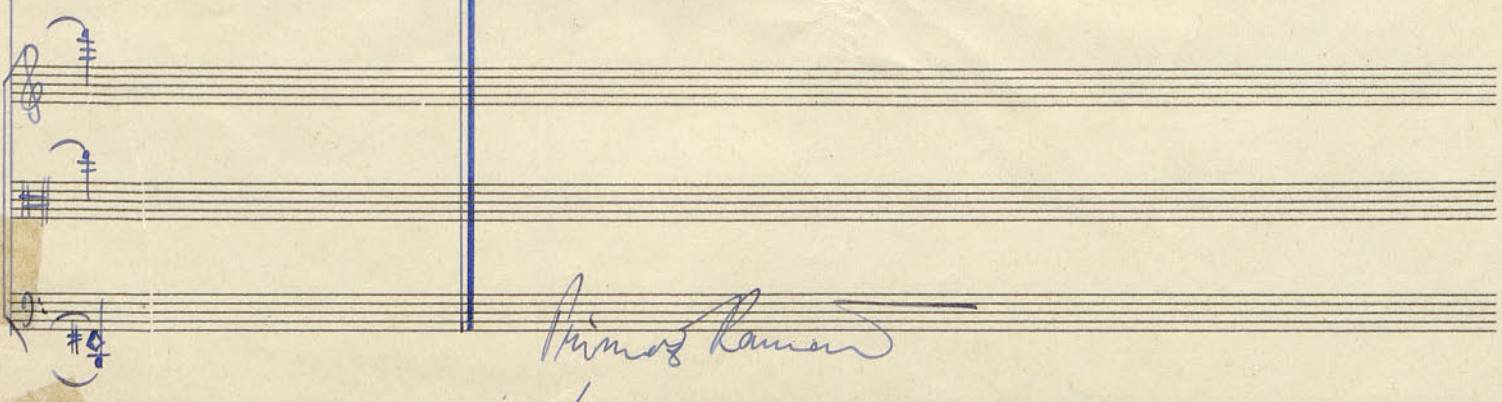

Primos Ranson

Spiljama, 25. 7. 1963.