

Per aspera ad astra

Perc. I: 2 specii, 2 bgi, 2 m. bly, tbno, sonphi, inc., triang., w. sch. di metallo
 Perc. II: 2 pth. sosp., xpf., 2 tto., 5 t. hly, rag.

- x ferro
- o filtro
- o legno
- x gomma
- x martella
- x spazzole

MD 1603/1999

2, 10

tr.
2

acc.
3

3" 1"

ca 12"

A series of empty musical staves at the bottom of the page, indicating that the score continues on subsequent pages.

7[#] 5[#] 6[#] 4[#] 5[#]

Dynamic markings include *pp* (pianissimo) and *sub.* (sustained). There are also some handwritten annotations like "trig" and "trig" with arrows pointing to specific notes.

The bottom of the page has some faint handwritten text: "and p".

2ⁿ 4ⁿ 1ⁿ 2ⁿ 1ⁿ 24 3ⁿ 1ⁿ

*pp
i.p. (acc)
ff*

2nd 1st 1st 2nd 1st 2nd

26 27 28 29 30 31 32

c.v.s.

c.v.s.

Gg.

H.v.s.

Detailed handwritten musical notation for guitar, showing chord diagrams and fingerings. Includes notes like 'b b b b b b' and 'b b b b b b'.

Measures 33, 34, 35, 36, 37 are marked at the top.

Rehearsal marks $1^{\#}$ and $2^{\#}$ are present at the top.

Handwritten text annotations: *via sord.* (via sordina) with brackets pointing to the string quartet staves in measures 36-37.

Handwritten text: *Attis.*

Handwritten text: *d. sord.*

At the bottom of the page, there are additional staves with notes and dynamic markings. The word *pp sempre* is written in the first staff of this section. The word *sul pontic* appears twice, once above a note in measure 56 and once above a note in measure 59. A double bar line is present in measure 59.

pp sempre

sul pontic

sul pontic

(2' 28")

60 ^K 61

l'pcci. x
 gg.
 Pt. s. x
 (p. s.)

ff sempre
quasi presto

The score includes various musical notations:

c.s.
c.s.

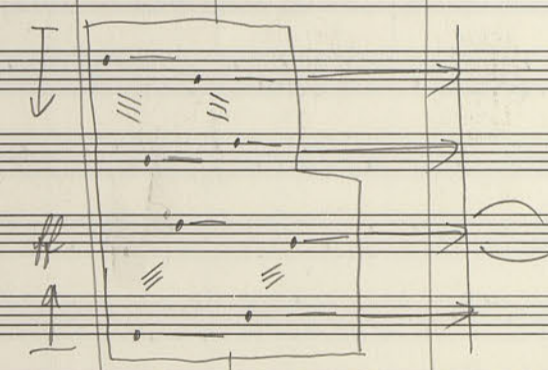

pizz
pizz
pizz
pizz
pizz

sul pontic
sul pontic
sul pontic

Handwritten text on the right margin, possibly a page number or reference.

2ⁿ 3ⁿ 2ⁿ 3ⁿ 2ⁿ 1ⁿ/₂

81 82 83 84 85 86 87 88 89

pp

81 82 83 84 85 86 87 88 89

in c
sta f
sta f

va cord.

no. 11.
L.H.

Alto.

\downarrow
pp sempre
sul ob

sul d

sul g

plus. \rightarrow sul d

plus. \rightarrow sul d

\uparrow

(44)

[Faint, illegible handwritten text]

161

4^h 2^h 3^h 5^h 4^h

Low
Low
Reg.

5" 3" 4" 4" 3" 6" 5" 5" 3"

102 103 104 105 106 107 108 109 110

(5'31")

no e

J
 J
 ff
 I

f

Section 1 (Measures 131-133): Labeled with red numbers 131, 132, and 133. Above the staves are markings "2ⁿ" and "3ⁿ".

Section 2 (Measures 134-138): Labeled with red numbers 134, 135, 136, 137, and 138. Above the staves are markings "1ⁿ", "1ⁿ", "1ⁿ", "1ⁿ", and "3ⁿ".

Instrumentation and Performance Indications:

- Other:** The word "arco" is written in the lower right section of the score.

- Violin (Vl.):** A melodic line with slurs and dynamics like *ff* and *pp*.

4''

145

146

147

A section of the musical score consisting of several empty staves. There are some very faint, light markings on these staves, possibly bleed-through from the reverse side of the page or very light pencil marks.

gg.

f

(7)

Below the first section, there are two empty musical staves. Each staff begins with a treble clef and a key signature of two sharps (F# and C#), indicated by two sharp symbols at the beginning of the staff. The staves are otherwise empty.

4th 7th 2nd 5th 4th

148 149 150 151 152 153

Gracioso
Al. r.

pp sempre

f do f b a g f e d c b a

The notation includes various musical symbols such as clefs, notes, rests, and dynamic markings. A section of the score is enclosed in a rectangular box, spanning measures 156 to 159. Below the main body of the score, there are several staves with diagonal lines, possibly indicating a section that is to be played or a specific performance instruction. The word "Fin." is written on the left side of the page, indicating the end of the piece.

Fin.

The score includes various musical notations and performance instructions:

- Measure 174:** A wavy line with *pp* below and *rich* written above.
- Measure 175:** A wavy line with *pp* below and *rich* written above.
- Measure 176:** A wavy line with *pp* below and *rich* written above.
- Measure 177:** A wavy line with *pp* below and *rich* written above.
- Measure 178:** A wavy line with *pp* below and *rich* written above.
- Measure 179:** A wavy line with *pp* below and *rich* written above.

Other markings include *pp* (pianissimo) and *rich* (richness) written in various places throughout the score.

3^u

7^u

4^u

3^u

2^u

1^u

2^u

2^u

3^u

180

181

182

183

184

185

186

187

188

Sta. V

no end

pizz

+

+

+

8-#4

3^u 190 A^u 191 3^u 192 2^u 193 A^u 194 2^u 195 2^u 196 A^u 197 2^u 198 A^u

A series of empty musical staves, organized into systems of three staves each. Vertical red lines mark the boundaries of measures, corresponding to the numbers 189 through 198 written above the top staff.

A series of empty musical staves at the bottom of the page, continuing the system structure from the upper section.

4ⁿ 5ⁿ 2ⁿ 3ⁿ

↓
 < f > ppp sempre

o e o k

o e o k

o e o k

At the top right, there are handwritten notes: $7''$, $4''$, and $2''$.

The score includes various musical notations:

cor. cor.

triple

2ⁿ

2ⁿ

2

3

3ⁿ

2ⁿ

2

227

228

229

230

231

232

A series of seven empty musical staves, grouped by a brace on the left. The staves are blank, with only the red measure numbers 227 through 232 written at the top of each staff.

A series of seven empty musical staves at the bottom of the page, grouped by a brace on the left. The staves are blank.

marki vlyach

Handwritten notes at the top of the page.

2ⁿ 2ⁿ 1ⁿ 3ⁿ

234

236

237

233

235

ff sempre

Vertical musical notation in the lower section of the score, consisting of several staves with notes and accidentals.

Handwritten markings on the left side, including a downward arrow and the word *sempre*.

Handwritten notes at the bottom of the page.

tbn. tbn.

vl, cb.

tbn.

2nd

2

3

2

2

238

239

240

241

242

5^u 1^u 1^u 1^u 1^u 1^u 1^u 1^u 1^u 1^u

243 244 245 246 247 248 249 250 251

The notation includes various musical symbols such as notes, rests, and dynamic markings. A box is drawn around a section of the score between measures 258 and 259, containing several staves with notes and accidentals. There are also some scribbled-out sections and arrows pointing to specific parts of the music.

ed not
no p n c

3^h 2^h 3^h 3^h 2^h 3^h ca 5^h

ppp

trille trille

2

3

3ⁿ

274

275

276

277

278

archi

archi
2

Additional markings include *2^u* and *1^u* above the staves, and *2^u* and *1^u* below the staves. There are also some handwritten notes and symbols, such as *ml e* and *ml e* in the lower right section.

2^h 2^h 5^h 1^h 3^h 2^h 9^h

298 299 300 301 302 303

3^u

1^u

304

305

306

307

308

309

310

1st

311

312

313

314

per a solo

3^{II} 2^{II} 1^{II} 3^{II} 1^{II} 2^{II} *tr.* *tr.*

318 319 320 321 322 323 324

Sto.

325

326

Cori.
 Fg.
 Alt. Cl.
 Tromb.
 Ob. s.
 Trp.
 Tuba.

A dense section of handwritten musical notation consisting of approximately 10 staves. The notation is highly complex, featuring many notes, accidentals, and some markings that appear to be crossed out or heavily scribbled over.

A section of handwritten musical notation with several staves. It includes some long horizontal lines, possibly indicating rests or sustained notes, and some rhythmic markings.

A section of handwritten musical notation at the bottom of the page, consisting of several staves with some notes and accidentals.

327

↓
rit. ed lib.

↑

sempre *fff*

Handwritten annotations include "rit. ed lib." at the top with a downward arrow, and "sempre *fff*" at the bottom left. A small upward arrow is also present in the middle of the page.

archi

archi

archi

328

329

330

3^u

The score is written in a clear, legible hand, with various musical symbols such as notes, rests, slurs, and accents used throughout. The page number '53, 12' is written in the top right corner.

3^u 3^a 2^a 2^a ca 40"

75/50''

Primož Ramar
Ljubljana, 29. IV. 1991.