

Koncert za fagot in orkester

I.

MD 1439/1999

2, 10

ca 2^a

3-4th

31

24

25

4th I
4th II
4th III

sul st →
sul d →
sul g →
pp *marc.*

Continuation of the handwritten musical score. It shows further development of the melodic and accompaniment lines. The piano part continues with complex rhythmic patterns and dynamic changes. The score ends with a final cadence in the piano part.

Empty musical staves for the third system, consisting of five staves with various clefs (treble and bass) and no musical notation.

Empty musical staves for the seventh system, consisting of five staves with various clefs (treble and bass) and no musical notation.

*) porovljati ad lib. elemente tepe fakta; sonema dolzime pavo popibone, vendar vedno krajša

610

32 ca 4ⁿ 33 2-3ⁿ 34 # ± ± ± ± — ± 35 ca 2ⁿ 36 3-4ⁿ

ff

37 ca 3ⁿ 38 3-4ⁿ 39 40 41 42 ca 2ⁿ 43 ca 4ⁿ

Ott. 2 fl.

Cl. b.

Cl. f.

Cor. m.s.

Tuba m.s.

ff sempre

ff sempre

pp

pp

44 1-2^a 45 ca 2^a 46 1^a 47 ca 1^a 48

clarinet

via ped.

Violini

*) *lib. ad lib.*

8.

49

50

ca 2^u

1-2^u
tr^u →

Tr

over

mp
mf
mf
mf

52 2-3" 53 1-2" 54 > b

55 1" 56 1" 57 58 59 60

re 2"

ff
↑

ff
ff
ff
ff

61

2-3⁴

62

Red handwritten annotations are present at the top of the page:

- Measure 63: "re 3^a" and "63"
- Measure 64: "re 1^a" and "64"
- Measure 65: "1^a" and "65"
- Measure 66: "2-3^a" and "2-3^a"

Additional handwritten notes and symbols are located on the right side of the page, including a treble clef, a series of notes with accidentals, and a double bar line.

140

66 cu 1" 67

4-5"

68 cu 2"

69 cu 2"

90 2-3"

91 cu 2"

Additional annotations include a circled '140' in the top left, and various symbols like triangles and vertical lines indicating specific performance techniques or accents.

Staff 2: Contains notes and rests.

Staff 3: Contains notes and rests.

Staff 4: Contains notes and rests.

Staff 5: Contains notes and rests.

Staff 6: Contains notes and rests.

Staff 7: Contains notes and rests.

Staff 8: Contains notes and rests.

Staff 9: Contains notes and rests.

Staff 10: Contains notes and rests.

Handwritten initials "M. C.A." on the left side of the page.

The score includes various musical notations such as clefs, key signatures, dynamics, and performance instructions. There are also some scribbles and corrections throughout the manuscript.

86 ca 1" ca 3" ca 2" 88 ca 2" 89 ca 3" 90 ca 1" 91 1-2" 92 2-3" 93 1-2"

Dynamic markings include *pp* (pianissimo) and *mf* (mezzo-forte). There are also some handwritten annotations like "ca 1\"", "ca 2\"", and "ca 3\"".

181

94 1" 95 2-3" 96 ca 3" 97 ca 4" 98 b f

Grac.
r.s.

4'40"

II.

♩ = 60

- solista* (Soloist): Handwritten notes with dynamics *mp*, *p*, *mf*, and *ppp*. Includes markings like *ca 2"*, *ca 1"*, *1-2"*, and *ca 2"*.
- Marimbaban Jantung* (Marimba): A bracketed group of staves.
- 4 vln III* (Violins III): A bracketed group of four staves.
- 4 vln I* (Violins I): A bracketed group of four staves.
- 4 vln II* (Violins II): A bracketed group of four staves.

- Mar.* (Maracas): Handwritten notes with dynamics *f (rub.)* and *pp (rub.)*. Includes markings like *ca 3"*, *2-3"*, *ca 3"*, and *2-3"*.
- 4 vln III* (Violins III): A bracketed group of four staves.
- 4 vln I* (Violins I): A bracketed group of four staves.
- 4 vln II* (Violins II): A bracketed group of four staves.

3 4 2ⁿ

5 6

Lantam mp

2-3⁴

2⁴

2⁴

2⁴

10

3-4⁴

11

Other annotations: A circled "Hb" is written in the second system. A "b" with a horizontal line is written in the second system. A "p" is written in the second system. A "p" is written in the third system. A "p" is written in the fourth system. A "p" is written in the fifth system. A "p" is written in the sixth system. A "p" is written in the seventh system. A "p" is written in the eighth system. A "p" is written in the ninth system. A "p" is written in the tenth system. A "p" is written in the eleventh system. A "p" is written in the twelfth system.

24, 15 ca 2^a 16 ca 2^a 17 ca 2^a 18 2-3^a 19 5^a 20 ca 5^a 21 ca 4^a 22 4-5^a

Al. I.
gli altri
si II. e. rle.

♩ = 80

ca 3¹¹

2

ca 2¹¹

- Temp.* (Tempo)
- 2 Tom-toms*
- 2 Congas*
- fr. c.* (Frame Drum)
- pp sempre* (pianissimo sempre)
- Alc.* (Alto Clarinet)
- Cl.* (Clarinet)

The score features a complex rhythmic pattern with various notes and rests, including a section marked *pp sempre* and a section with a *rit.* (ritardando) marking. There are also some handwritten annotations like *ca 3¹¹* and *ca 2¹¹*.

- ca 4¹¹*
- ca 2¹¹*
- ca 1¹¹*
- ca 1¹¹*

The score features a complex rhythmic pattern with various notes and rests, including a section marked *pp sempre* and a section with a *rit.* (ritardando) marking. There are also some handwritten annotations like *ca 4¹¹*, *ca 2¹¹*, *ca 1¹¹*, and *ca 1¹¹*.

266

ca 2^u

2-3^u

ca 2^u

Fig. 101

7 ca 1^u

8 ca 1^u

9

10

11

12 ca 2^u

13 ca 1^u

2-3^u

15

ca 3^u

16

ca 2^u

17 ca 1" R 4-5" 19 1" 20 ca 1" 21 22 4-5"

Ott. Fl. Clar. Bassoon

23 ca 3" 24 2-3" 25 1-2" 26 2" 27 1-2" 28 ca 3"

29

all. ad lib.

→ 7-8" ←

xx) vedno krajše pause (med posameznimi elementi)
 *) ponoviti od l.h. elemente tega takta, dolžina pause naj bo vedno krajša

34 2-3^u 35 2^u 36 ca 3^u 37 1^u 38 2-3^u 39 1^u 40 1^u

p (sub.)

and sf

and sf

arco

arco

41 ca 2¹¹ 42

43

44

45 14

C.A.

C.A.

Mus.

Loutrous

long.

arriv presto

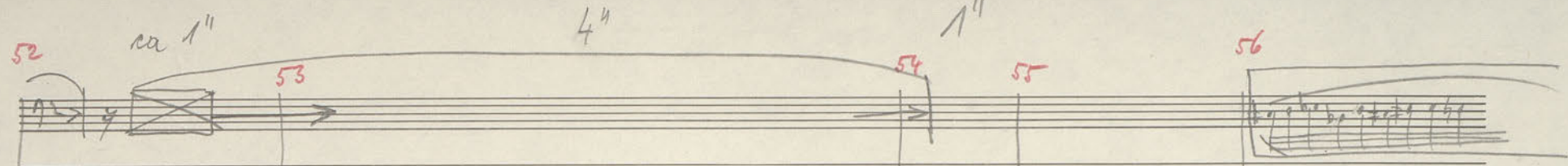

ca 2^a

57

1-2^a

58

59 1^a

60 1-2^a

61

1-2^a

gr.c.

1-2⁴

1-2⁴

62

63

64

65

fr.

66

C.P.

J.M.
A.M.

38/12

trbn
3

trbn
4

trbn
5

67

68

This is a handwritten musical score on a page with a vertical fold. The score is organized into several systems of staves. At the top, there are three treble clef staves. The first staff contains musical notation with notes and rests, and is marked with 'trbn' and the number '3'. The second and third staves are mostly empty, with some faint markings. Below these are two bass clef staves, also with some notation and markings. The middle section of the page consists of several systems of staves, some of which are mostly empty or contain simple notation like rests. There are several vertical lines or bar lines across the page, indicating measures. At the bottom, there are more staves with musical notation, including a treble clef staff and a bass clef staff. The notation includes notes, rests, and some specific markings like 'b' and 'b+'. There are also some handwritten annotations and symbols, such as arrows and brackets, scattered throughout the score.

ca 1''
70

ca 2''
71

1-2''
72

1''
73

ca 2''
74

A series of musical notes and accidentals written across three staves. The notes are mostly eighth notes, and there are several accidentals (sharps and flats) interspersed among them.

pizz. >

pizz. >
#

> >

> >
#

40

1^u

75

76

77

slw

On the left side of the page, there are labels for various instruments or parts:

- Syngl.
- L.M.
- Alt. M.
- Rag.
- Tr.

At the bottom of the page, there are additional markings and symbols, including a large "ff" (fortissimo) marking and some handwritten notes.

42

82

1"

83

3"

84

2 3"

85

3-4"

86

87

2"

via and.

fr.

pisa

pisa

pisa

44b

93 ca 1"

94 ca 1"

95 ca 1"

96

97 ca 1"

98

ca 3"

99

Xyl.
 Mar.
 Xyl.
 long.

b+bt, b+bt

mp

100

101

2ⁿ

102

3ⁿ

103

2ⁿ

Arpa

long.

Ar. II

arco

arco

46/10

104

ca 2"

105 ca 1"

106

3-4"

107

1"

108

1-2"

109

ca 2"

110

2"

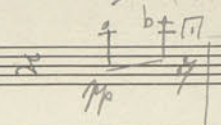

Mar.

M1 2^u M2 1^u M3 1-2^u M4 3^u M5 1-2^u 1-2^u 2-2^u M6 3^u M7 2-3^u M8 2^u

- Staff 1:** Mostly empty, with some faint markings at the beginning.
- Staff 2:** Similar to the first, mostly empty.
- Staff 5:** Contains an upward-pointing arrow.
- Staff 6:** Contains two rightward-pointing arrows.
- Staff 7:** Contains a boxed-in musical phrase with an arrow pointing to the right.
- Staff 8:** Contains notes with stems and arrows.
- Staff 9:** Contains notes with stems and arrows.
- Staff 10:** Contains notes with stems and arrows.

119 1st 120 2nd 121 ca 1st 122 3rd 123 2-3rd 124 3rd 125 2nd 126 1st 127 1st 128 2nd

129 1-2ⁿ 130

131

132 $\frac{1}{2}$ 133 ca 1ⁿ

S.M.

134 ca 1" 135 1-2" 136 4" 137 1" 138 139

f sempre

f

Trimp.

Mar!

Xyl.

Ar. M.

f sempre

ca 2ⁿ

140

2-3ⁿ

141

ca 2ⁿ

142

ca 2ⁿ

143

ca 3ⁿ

51.

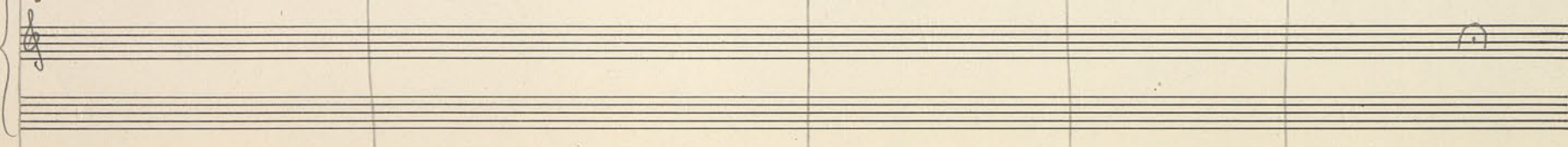
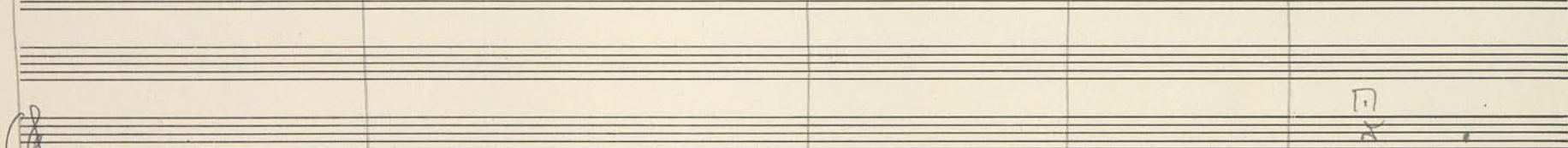
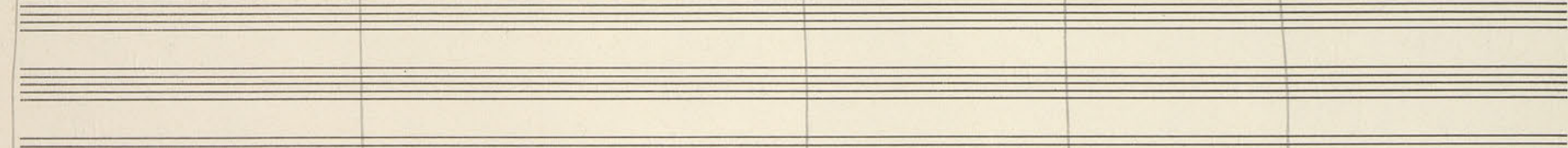
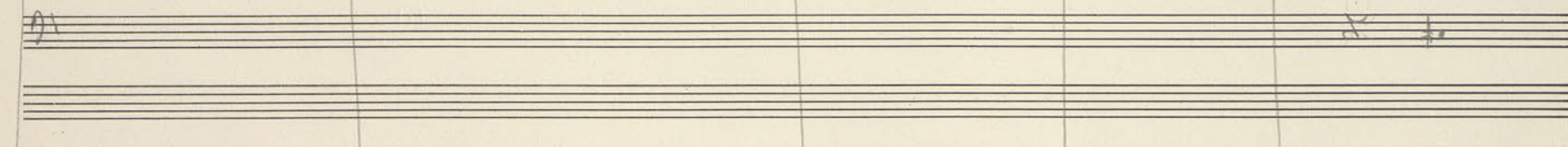
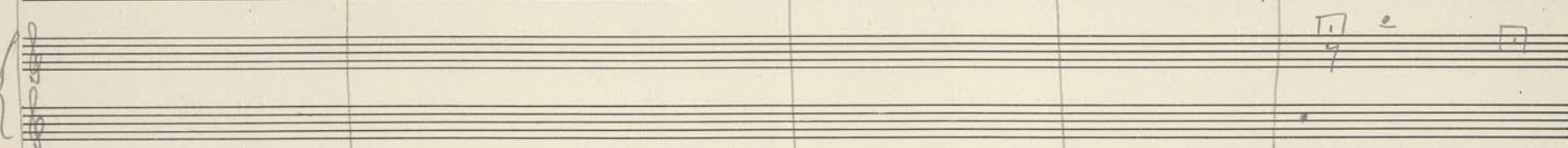
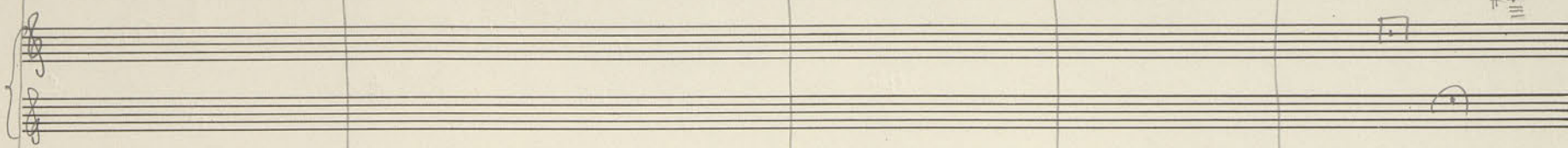

ca. 2.

Trump.
 Ft.
 Long.
 At. bl.

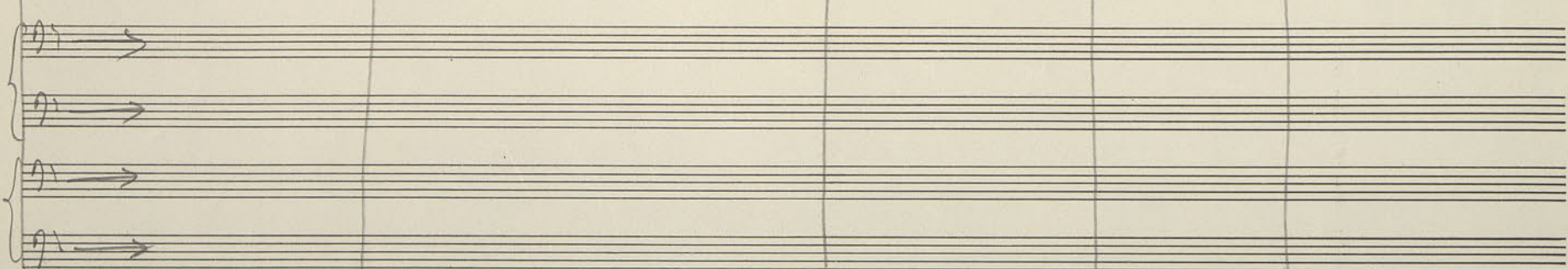
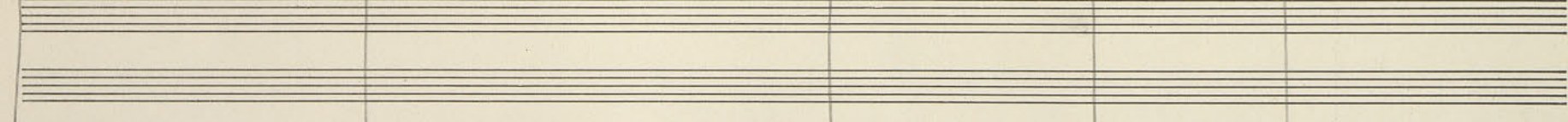
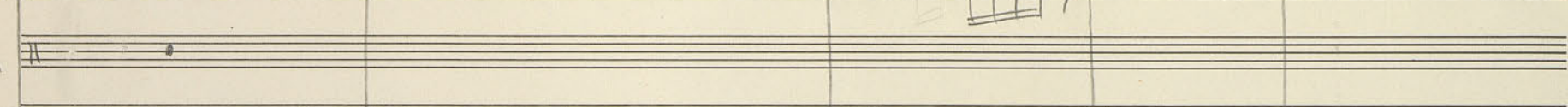
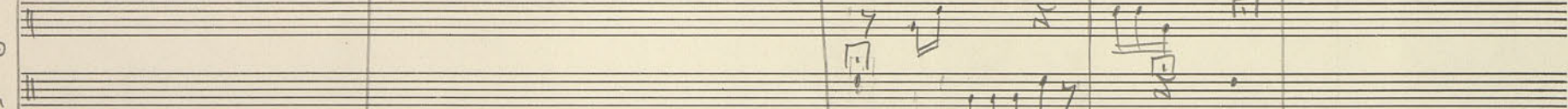
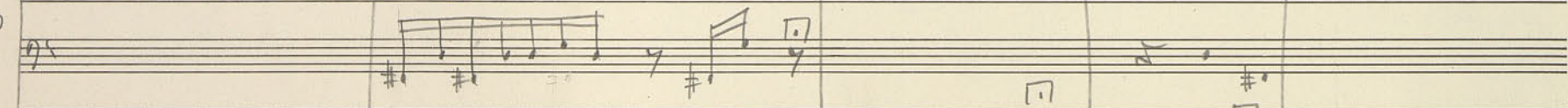

ri 1"

150

ri 1"

149

148

Kuhl
L.H.

sul c

56.

151 ca 14

152

153 1-2ⁿ

154

Empty musical staves for measures 151-154.

Mov. e sempre più presto

58, 2

aff., raga

ritardando

5-7"

ff

pp *rit.*

ff

Group of 10 musical staves, each with a treble clef and a right-pointing arrow, indicating a starting point for a piece of music.

Group of 10 musical staves, each with a treble clef and a right-pointing arrow, indicating a starting point for a piece of music.

Group of 10 musical staves. The first two staves contain a treble clef, a right-pointing arrow, and a wavy line. The remaining eight staves contain a treble clef and a wavy line.

Group of 10 empty musical staves.

Group of 5 musical staves, each with a treble clef and a right-pointing arrow, indicating a starting point for a piece of music.

62, 157 $\frac{1}{2}$ 158 $\frac{1}{2}$ 159 $\frac{1}{2}$ 160 $\frac{1}{2}$ 161 $\frac{1}{2}$ 162 $\frac{1}{2}$ 163 $\frac{1}{2}$ 164 $\frac{1}{2}$ 165 $\frac{1}{2}$

Xylo.
Fl.
long.
H.H.

loco
loco
loco
loco

166 ca 4⁴

167

168

169

170

ff

Primož Ramani
 Ratače, 14. 3. 1978.

71

14"