

Alto y
= C. y

Missa In Festo Conceptionis B. M. V.

à

Canto Solo.
 Alto. Basso Ripiene.
 Violino Solo.
 Viola Solo.
 Flauto Traverso due Solo.
 Corni due.

con

Organo.
 Violino Solo Ripiene.

Rel. Sigl. Francois Scolla.

And. Pitter.

Amen

Amen

men a-men a-men a = = men a-men a =

men a = = men a = = men a = men a =

= men a = men a = men a = men

a = men, amen

amen

pia.
amen

= = men amen amen a = = men amen a =

men. *Fine.*

Canto Solo.

Recitativo. *Congre = gavit Deus*
To ta Pulchra es Ma

aquas *Sacro Spiri = tu* *afflictas* *et vo =*
ria *tota* *tota* *sine* *macula* *o =*

cavit *fla = ria* *Ego* *aquas* *ocli* *darum*
ri *gi* *nas* *non* *est* *non* *est* *in* *te*

Congre = gabo *lachrimarum* *et* *vo = cabo* *fla =*
riae *macula* *originalis* *non* *est* *non* *est* *non*
riam *est* *in* *te.* *Anelantine*

Aria

omnes *rivi* *cur = sum* *fluunt* *et* *in* *Si = num*
ma = tis *ruunt* *omnes* *rivi* *cursum* *fluunt*

et *in* *Si = num* *ma = tis* *ruunt* *mare* *hinc*
non *hinc* *non* *efflu = it* *mare* *hinc* *non* *ef =*
fluit *ad* *fla = riam* *Tanquam* *mare* *pecca =*
to = res *currunt* *quare* *pecca = tores* *currunt*

quare peccato- res^o cur- runt qua
re qua re
cur- runt quare illa nullum re
spicit omnes
rivi cursum fluunt et in Si- num matis^o
ruunt et in Sinum ma- ris ruunt ma- re
hinc non efflu- it non Efflu- it
ad fla- riam. Tanquam ma- re pecca- tores
currunt quare peccato- res currunt pecca-
to- res currunt pec- ca- to- res pecca- to- res

cur-runt quare cur-runt pecca-tores currunt
 quare pecca-tores cur-runt qua-
 re qua-re cur-runt qua-
 re illa nullum re = = = spi-
 cit. nullum re = spicit.

Pelagio.

Stans Stella est Ma-ria quae
 certa ducet viae Stans Stella Stans
 Stella Stans Stella Invo-ca Stans
 Stella Invo-ca.

Chorus *allegro molto.*

Amen - amen -

amen a=men

amen amen

men a men

a=men

a=men

a=men

a=men

a=men

a=men

a=men

a=men

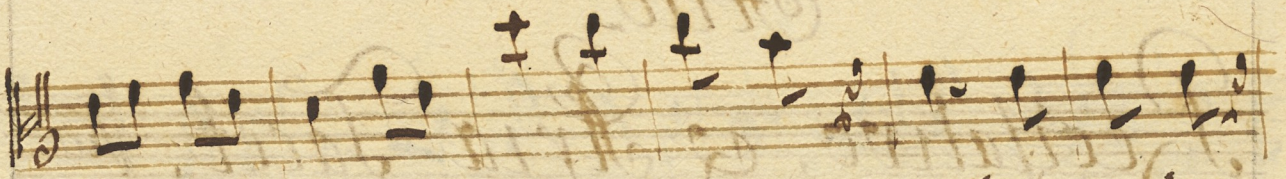

a = men a men

amen

men a = men

men a = men

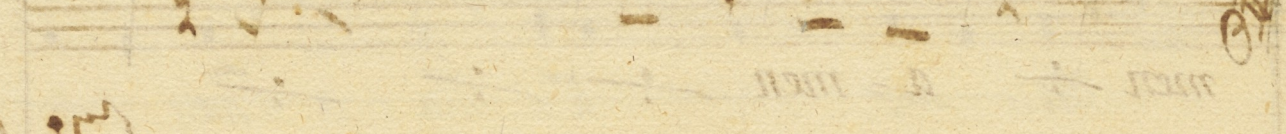
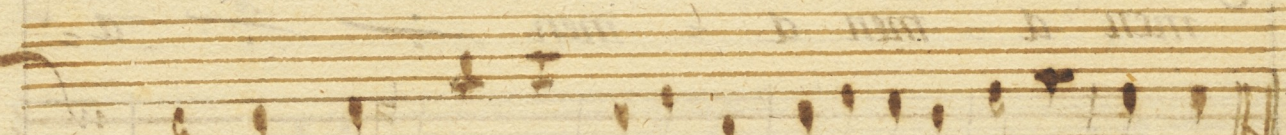
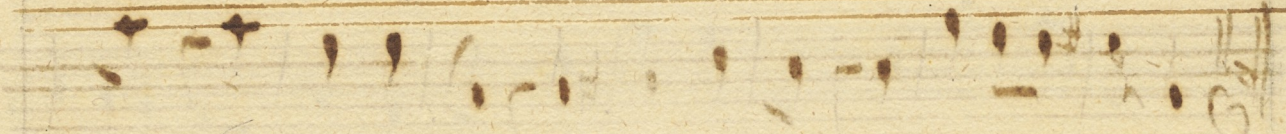
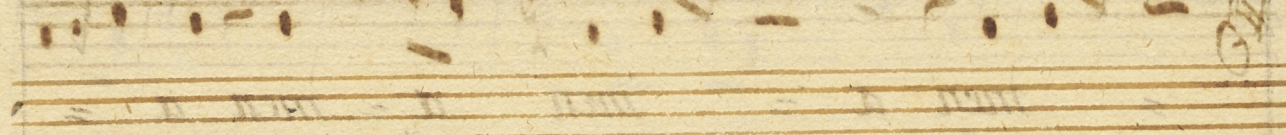
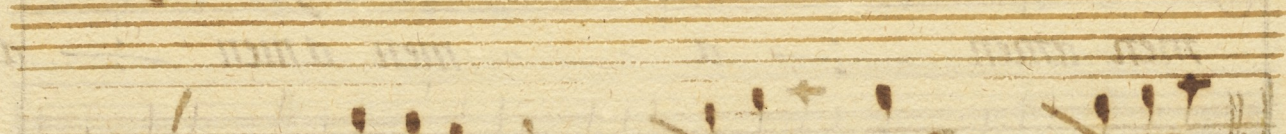
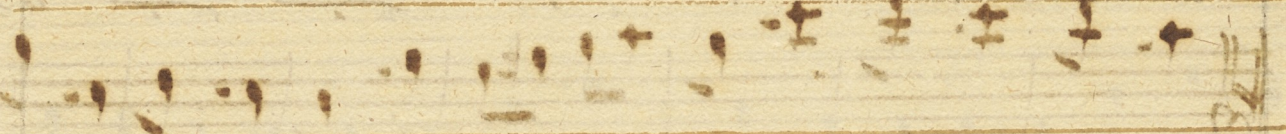
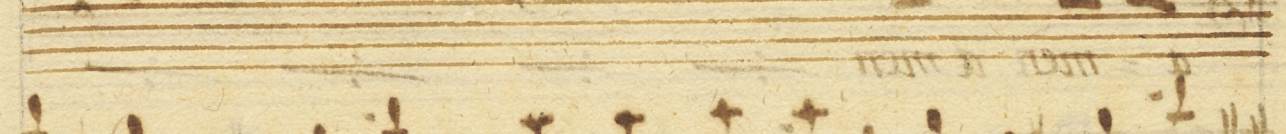

Handwritten scribbles or initials at the bottom left corner of the page.

allegro molto Violino Solo.

Chorus

Amen

Allo: molto. T.

Chorus.

ff. fine

Organo.

Recitativo

Congregavit Deus aquas

Sacro Spiritu afflictas et vocavit Illa-

ria Ego aquas congregabo

Lachrimarum et vocabo Illariam

Andant^{te} Solo

Aria

Tasto.

Cy. d.

Tasto.

Adagio
