

L. M. ŠKERJANC
KONCERT ZA KLARINET
z godali, tolkali in harfo

partitura
rokopis

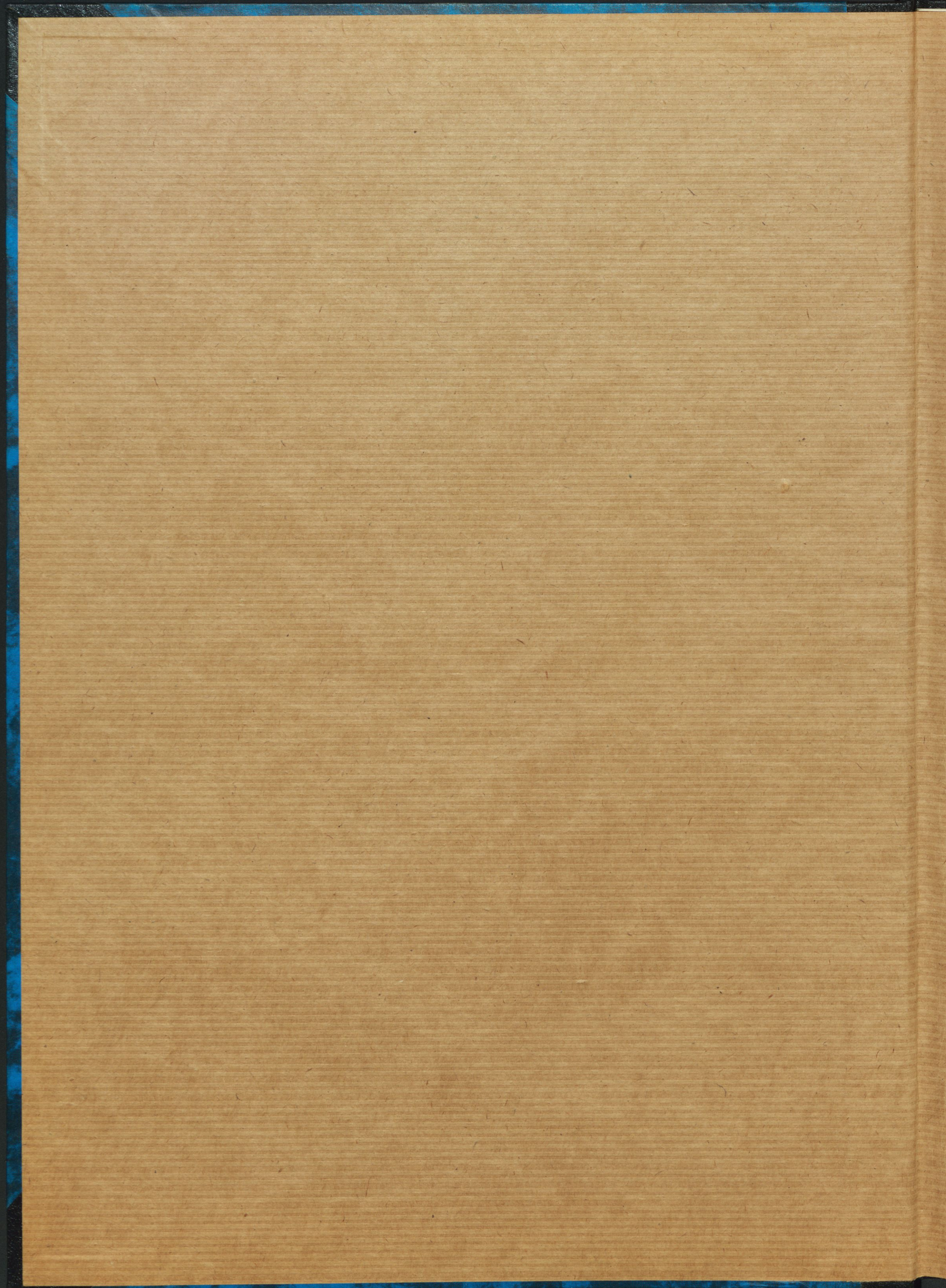

Partitura

Lidi Škerjanc

Koncert

za klarinet z godali, tolkalci in harfo.

Škerjanc

27.4. - 16.8. 1958

485/G

MD 274/1993

17

lar.
B

Arpe

att.

r

de

de

de

Ch

I

II

VO

C

K

1

I.

27. 4. - 26. 6. 1958

Allegro marziale

Clar. B

Trp. 1 & 2

alt.

Tb. piece

Cl. 1 & 2

Cl. 3 & 4

Ch.

5

I

II

VO

C

K

15

4

Handwritten notes and markings at the bottom of the page, including a circled 'X', the word 'viva', and the number '3'. The page number '19' is written in the bottom right corner.

20

4

A dense section of handwritten musical notation on a grand staff. It features multiple staves with complex rhythmic patterns and dynamic markings such as *mf*, *f*, *ppp*, and *f*. Red annotations include the words *espressivo*, *espressivo*, and *espressivo* written in red ink. There are also various red lines and markings throughout the section.

A dense section of handwritten musical notation on a grand staff. It features multiple staves with complex rhythmic patterns and dynamic markings such as *ppp*, *f*, and *ppp*. Red annotations include the words *tristemente* and *tristemente* written in red ink. There are also various red lines and markings throughout the section.

24

-6-

27

Meno mosso

40

ritenuto

Violini

Violini

3
gola cantabile

H

H

Mb
Eb

Timpani

Timpani

ritenuto

Meno mosso

X

X

X

Flute
Clarinet
Bassoon
Oboe

36

40

H

H

Flute
Clarinet
Bassoon
Oboe

X

44

45

4

X

divisi

48

50

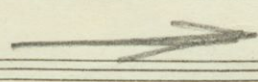

X
X
X
X

- 9 -

60

accel

accel

63

rit

—||—

67

11

70

cantabile

Timp

pp *mf* *rit.*

Arcs

rit. *Pin calmo* *dolce* *mf*

75

dolce *Hb* *Ed H4*

Pin calmo

rit. *sul tasto* *mf* *dolce* *sacch*

72

6. *And*

~~11~~

80

Trup.

trumpets

Cadenza

cantabile

p dolce

85

E₄

E_bA_b

calmo

res.

stop

stop

p

stop

stop

f

Tb. piece.

ten. 95

dir.

100 *like te*

procont.

Alco V

Pizz

102 103

104 105

the

X

107

X

Time

rale

X

X

///

106

108

1
Cl. in B
Solo

Cl.

Arpa

Cl. 1
Cl. 2
Cl. 3
Cl. 4
Cl. 5
Cl. 6
Cl. 7
Cl. 8
Cl. 9
Cl. 10
Cl. 11
Cl. 12
Cl. 13

Cl. Solo

27.6. - 30.6. 1958

1. Andante pesante

Cl. in B
Solo

Solo espressivo

18

2

Cl.

accel.

19

Arpa

dir.

Violin and Viola parts with measure numbers 132, 137 and dynamic markings.

132

137

Cl. Solo

dirig.

140

(ab)

3

20

sostenuto

diminuendo

143

143

145

Adagio

dolce e piano

Db - D#
 Ab - A#
 F# - F##

calmo (a tempo)

144

144

150

ritenendo

155

#

6

30-6-1958

156

1

Allegretto

160

110

162

-22-

166

Complex musical notation for the second system, including piano accompaniment with chords and a melodic line. A red circle is drawn around the first measure of the piano part. The number "171" is written at the bottom right of the system.

sempre per ascendendo

Complex musical notation for the fourth system, including piano accompaniment with chords and a melodic line. A red circle is drawn around the first measure of the piano part. The number "172" is written at the bottom left of the system.

180

181

185

182

186

V^o

190

sempre diminuendo (non ritardare)

187

191

195

accel.

accel.

Piatta (copon)

ARCO

192

-25-

197

ritenuto *a tempo*
long.

205

210

4

215

f

- Flute (Fl.):** Single melodic line with various articulations and dynamics.

220

220

223

225

224

228

sostenuto

230

apprett.

PIATTI

233

235

5

Allegro

Solo

$E_b F G A B$
 $C D E F G A B$

Harmonica

234

238

240

245

243

246

250

~~32~~

sempre crescente

250

*6

accel

251

251

255

260

H

acell *fls*

261

265

H

262

267

270

PIATO con bacchette da 6

Tono *f*

Carra
Pialli

ARCO *f*

268

273

275

35

in tempo!

Timpani

Luti

- 16
- 8
- 19
- 58

274

277

283

A series of 18 empty musical staves, each consisting of five horizontal lines, arranged vertically down the page. The staves are blank, with no handwritten or printed notation.

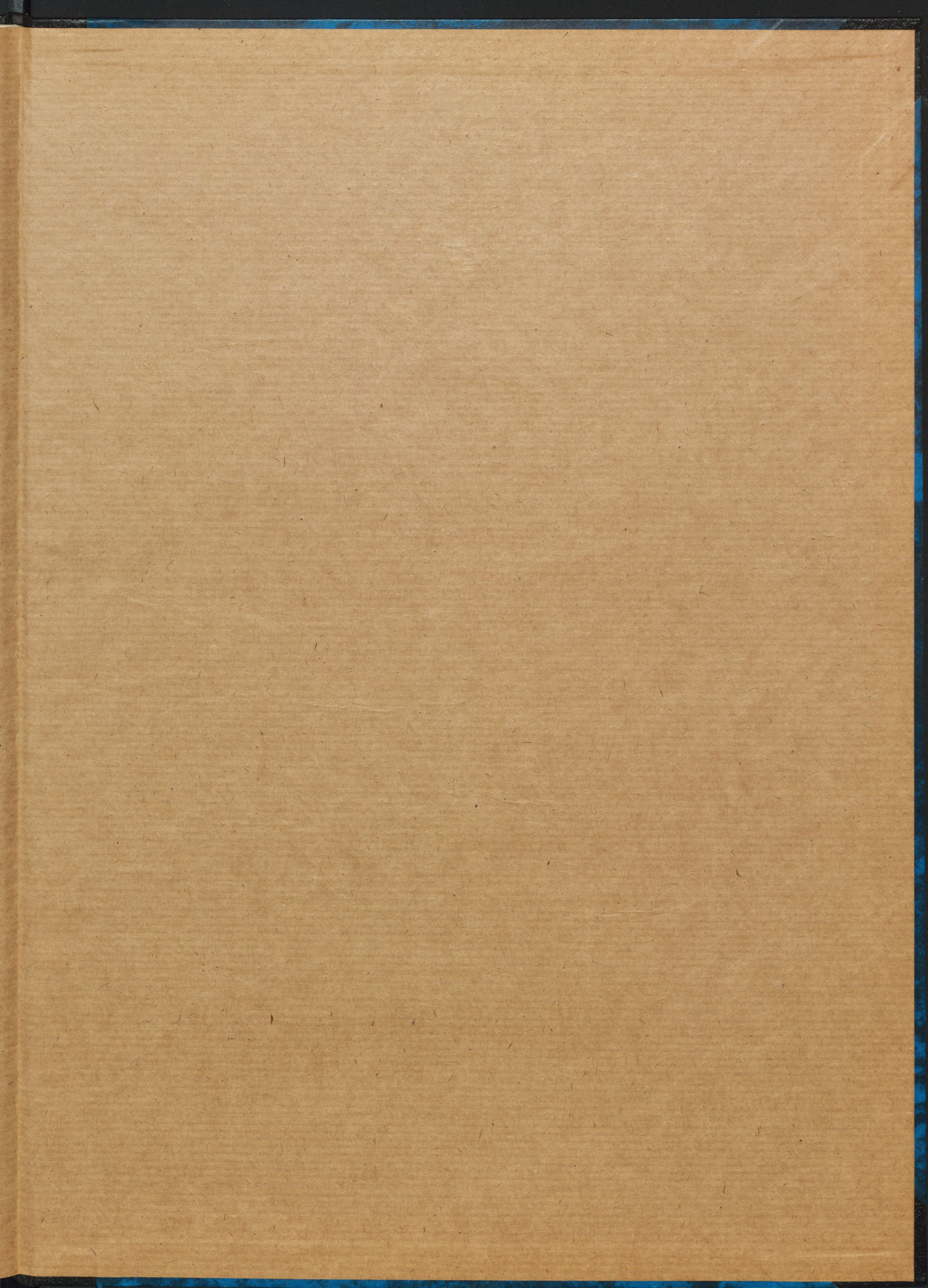

NARODNA IN UNIVERZITETNA KNJIŽNICA

M rkp
Škerjanc, L.M., f3
Koncert klarinet

799300274

COBISS