

Violino Primo

All. mod. to Violino Primo

Segue Minuetto

Menuetto 

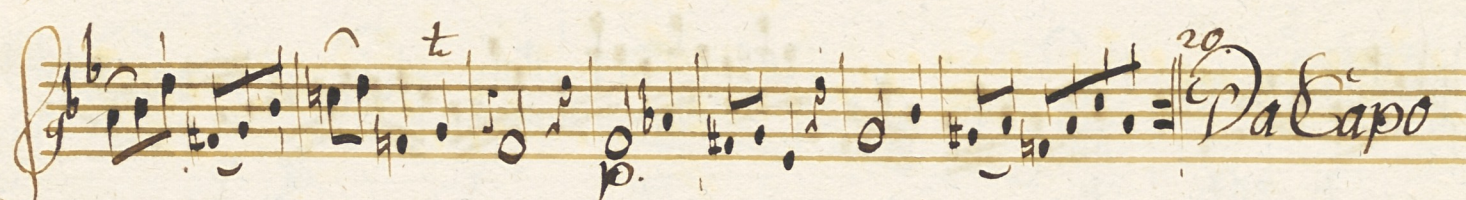

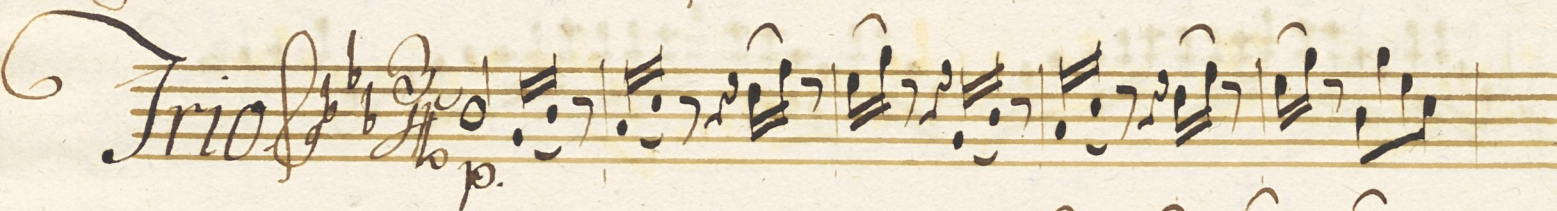
Trio 

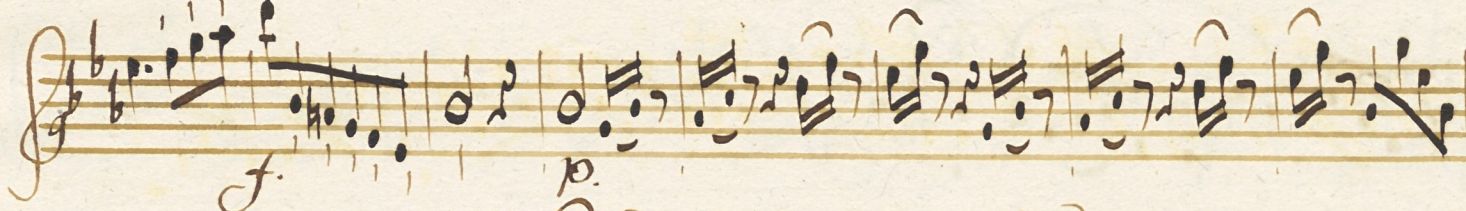
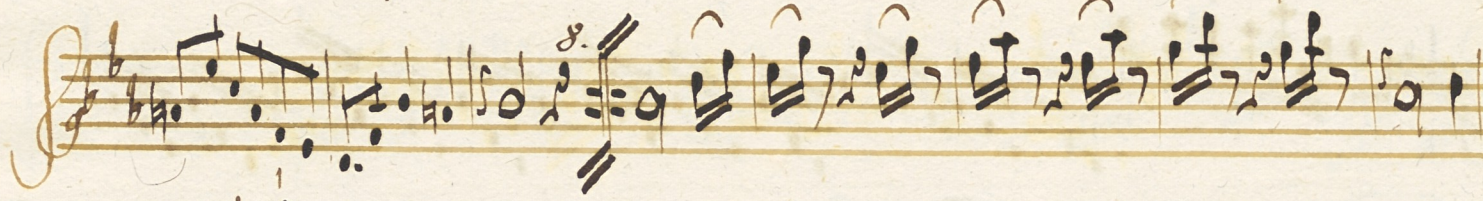

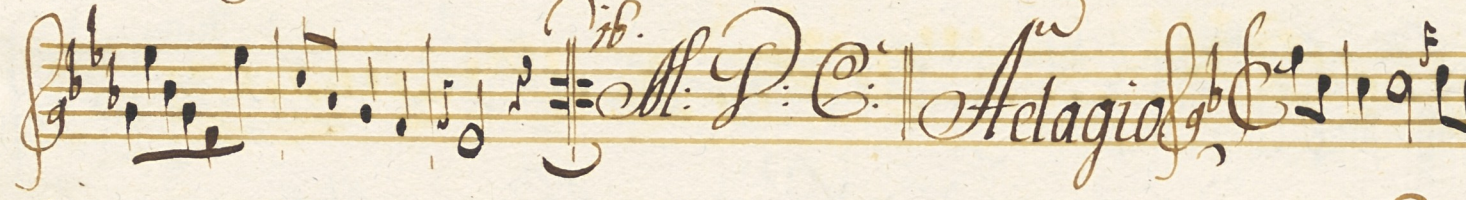
Allegro 

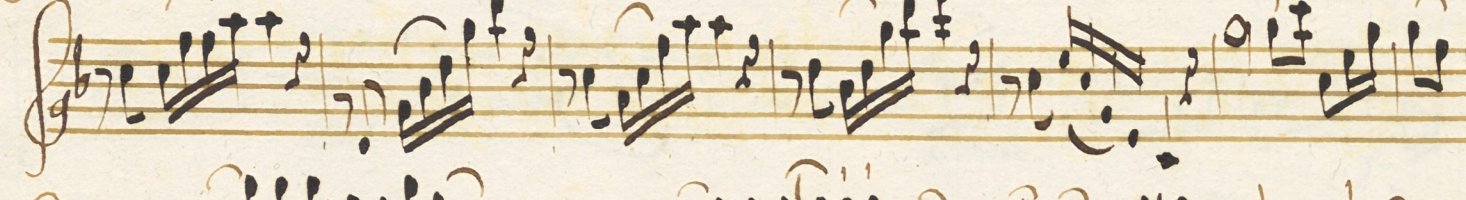
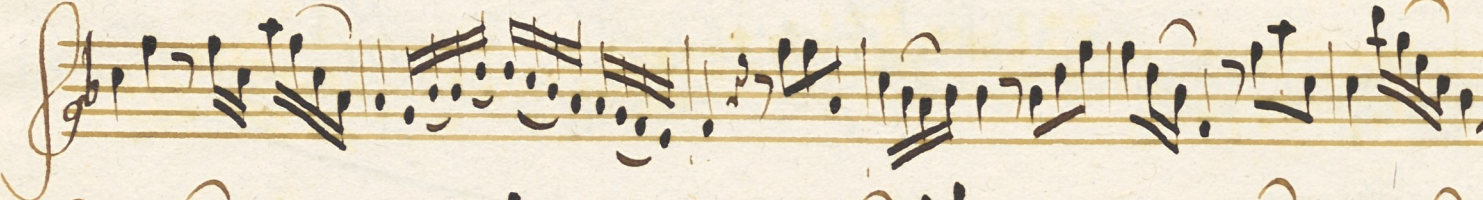

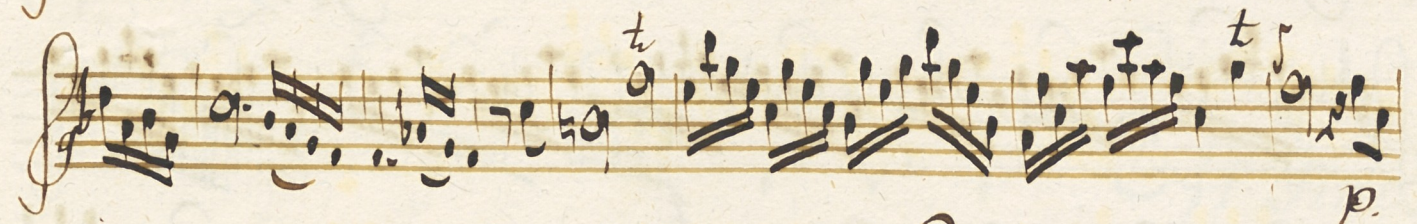
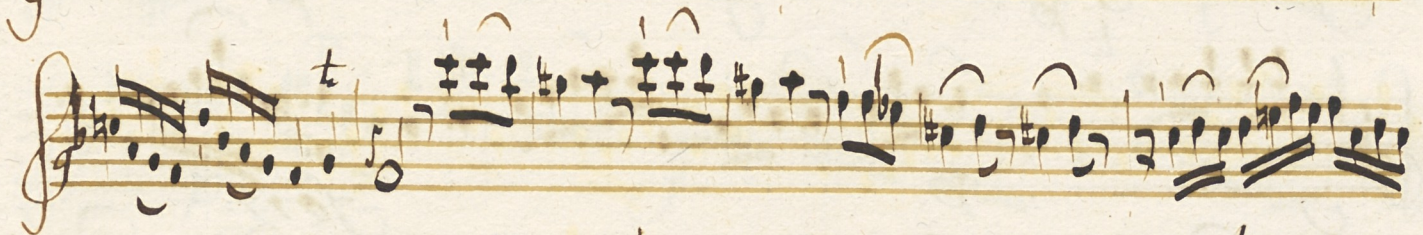
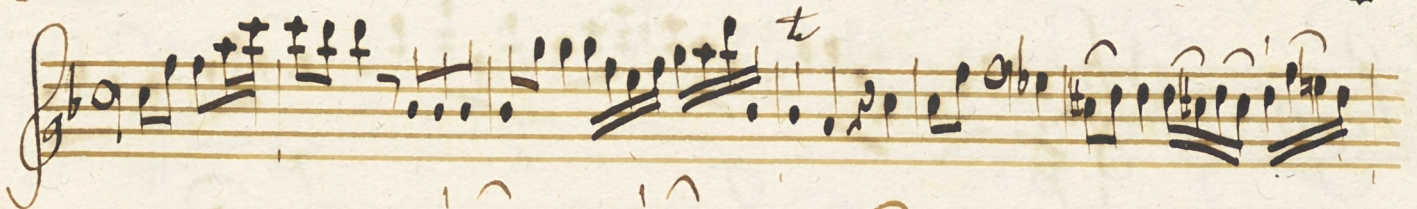
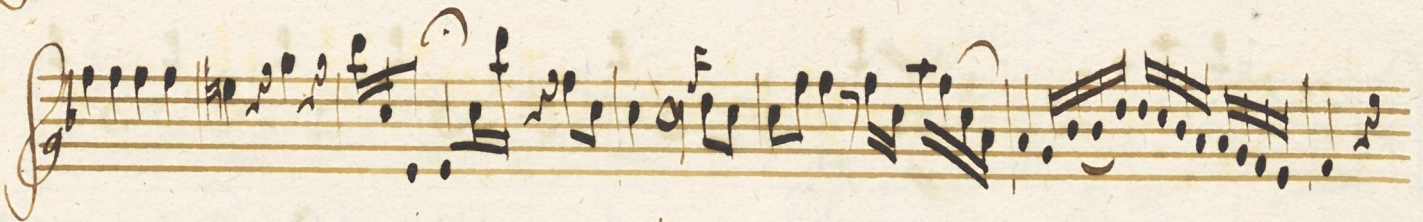
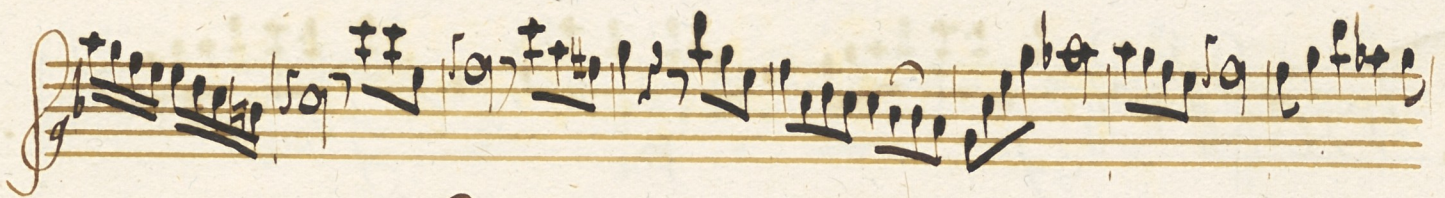
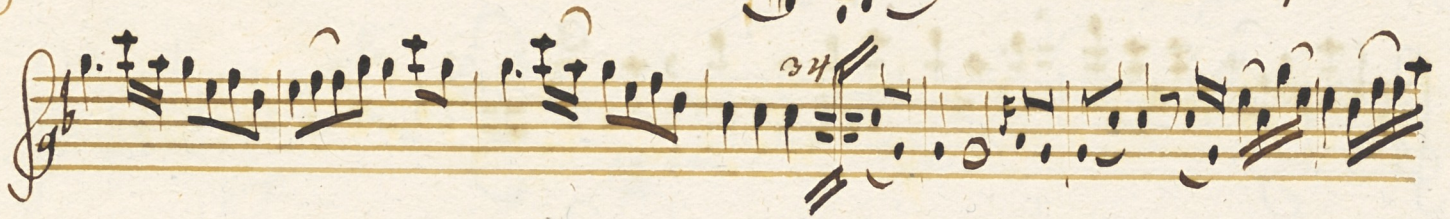
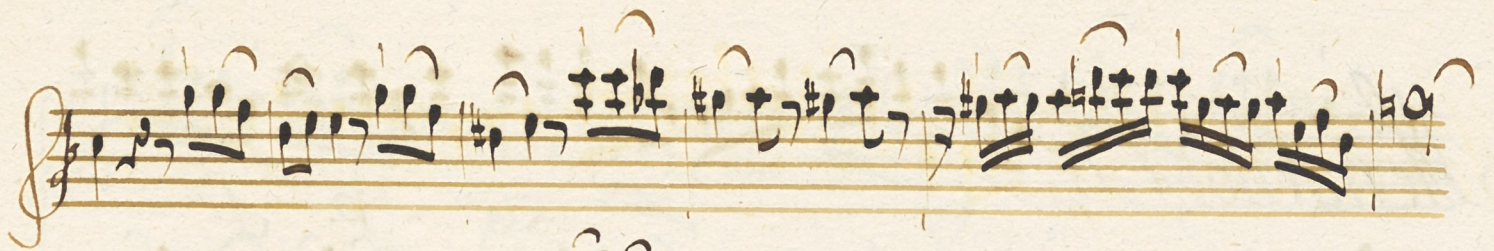

Menuetto. 

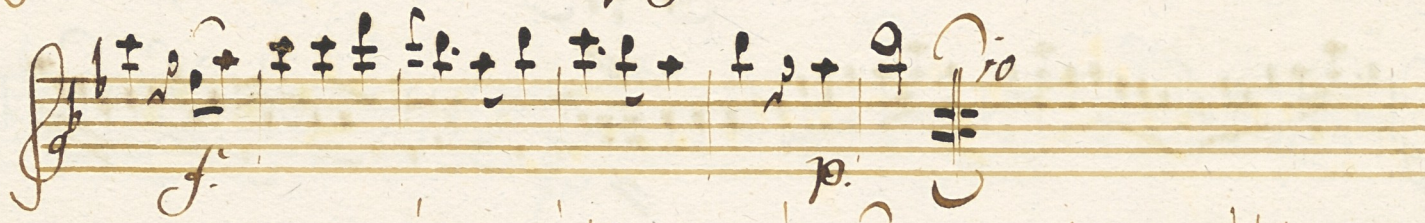

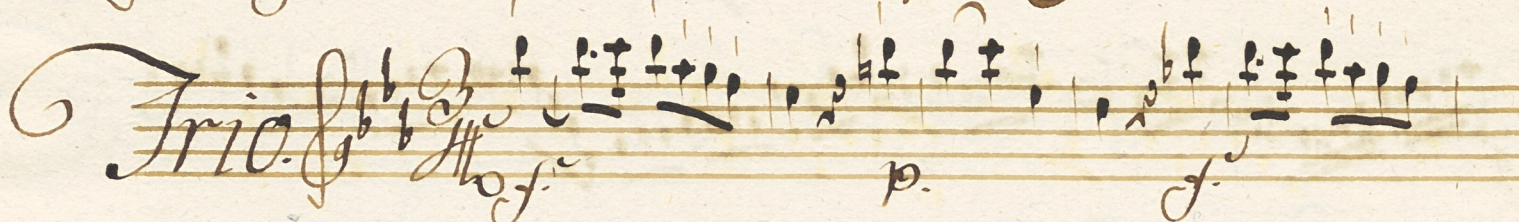
Trio. 

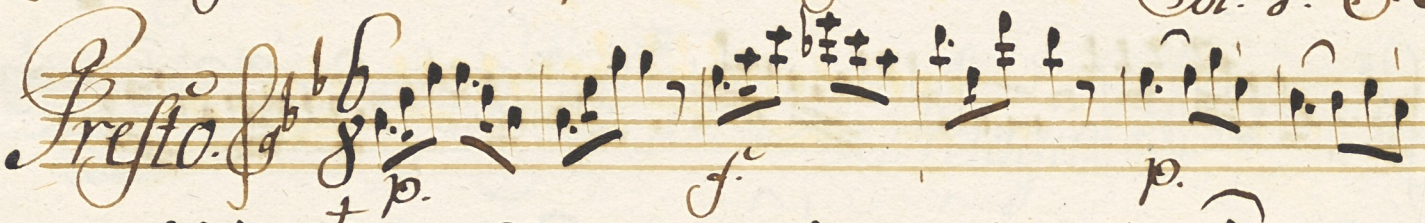

Presto. 

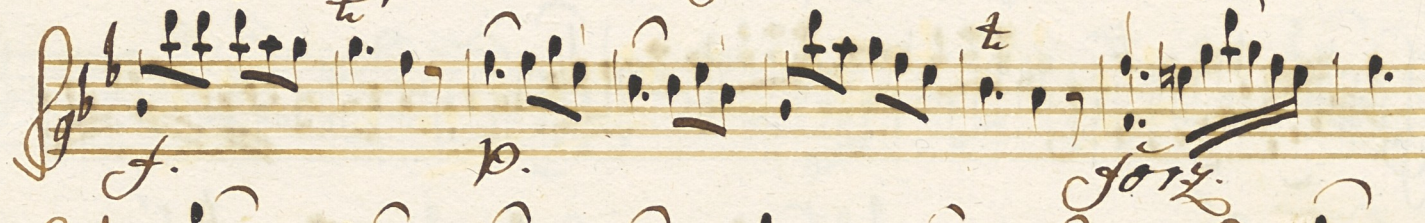

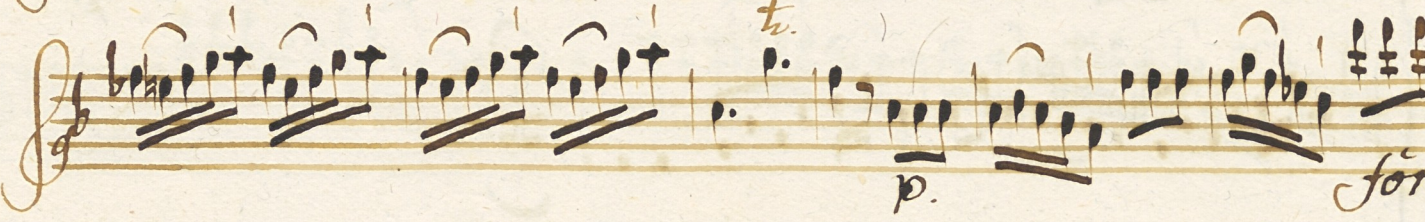

Violino Secondo.

All.^o mod.^o Violino Secondo.

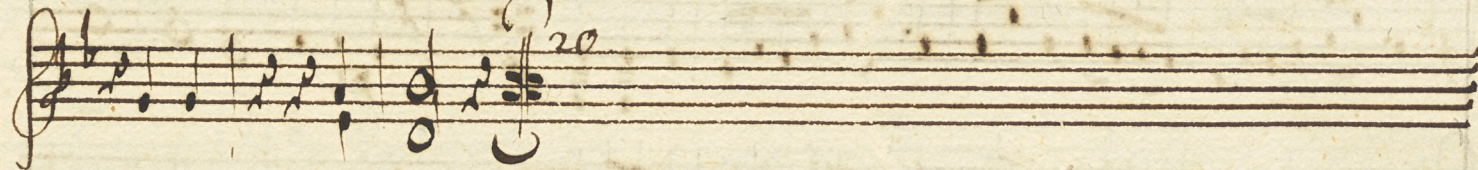
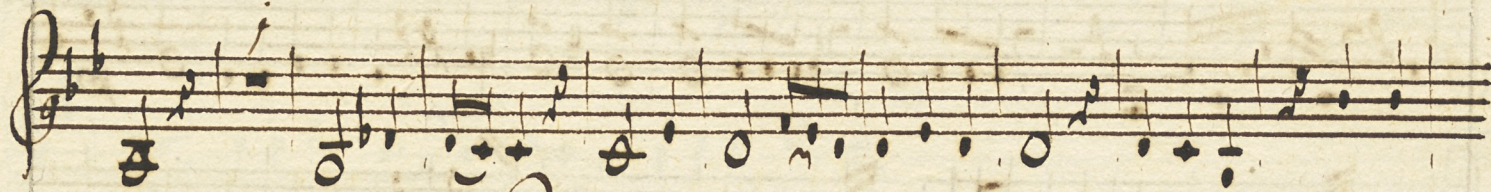

Menuetto Da Capo.

Adagio.

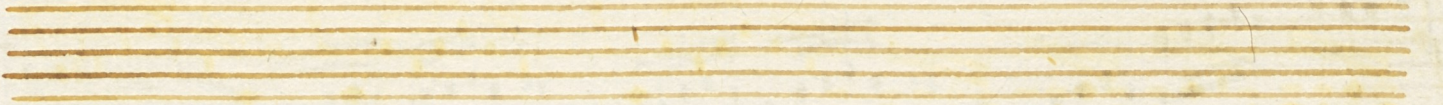
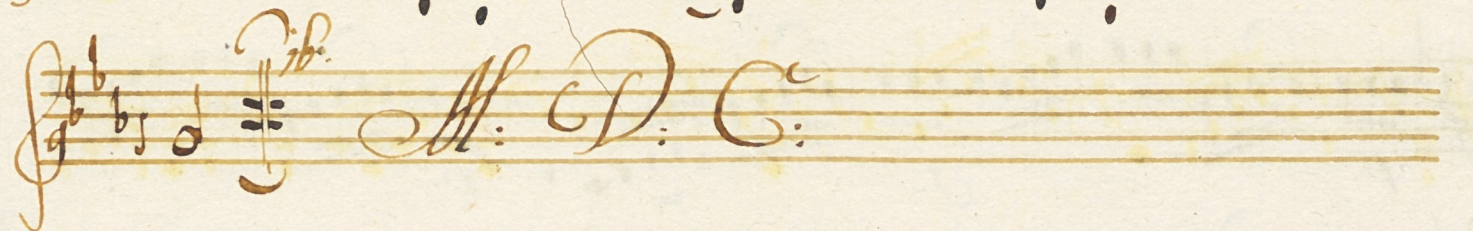
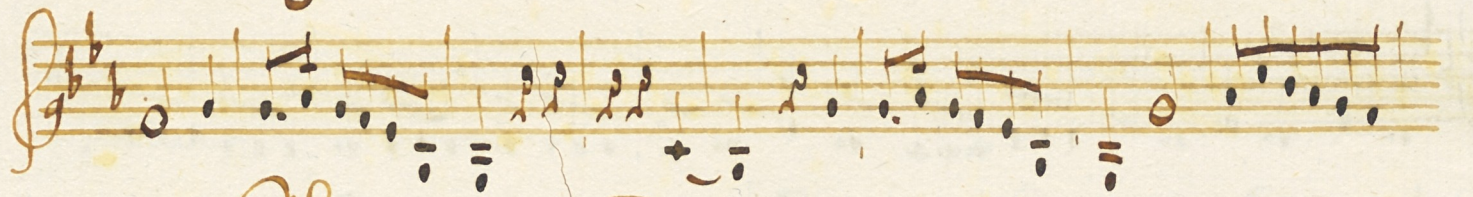
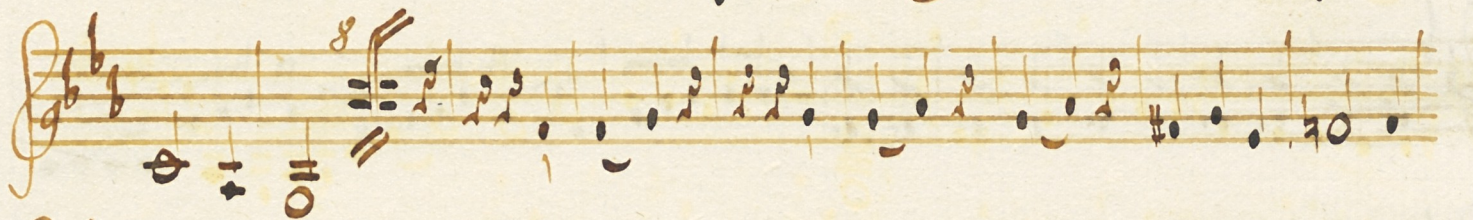
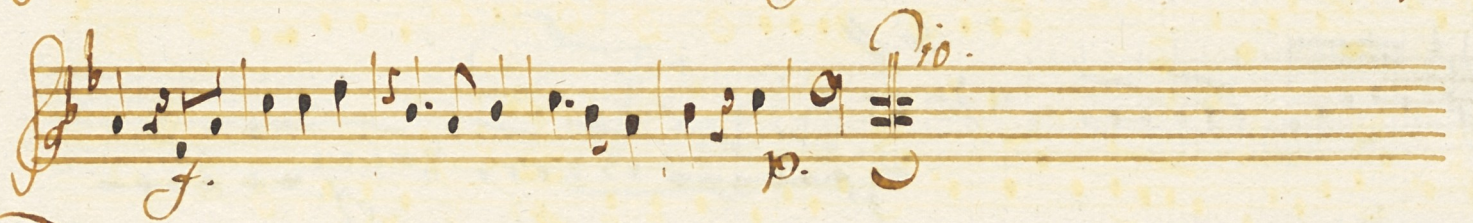
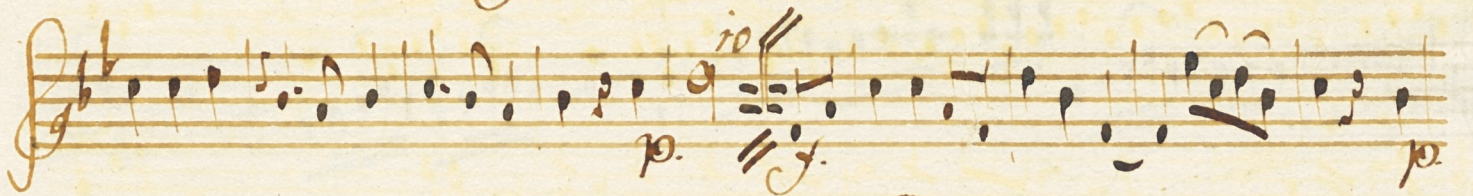

Presto. $\text{G}^{\flat} \text{B}^{\flat}$ 8
p. *f* p. *f*

p. *f*

p. *f* p.

f

3^{da} p. *f*

f

p. *f* p.

4^{da}

Viola.

Viola

Allegro moder. 

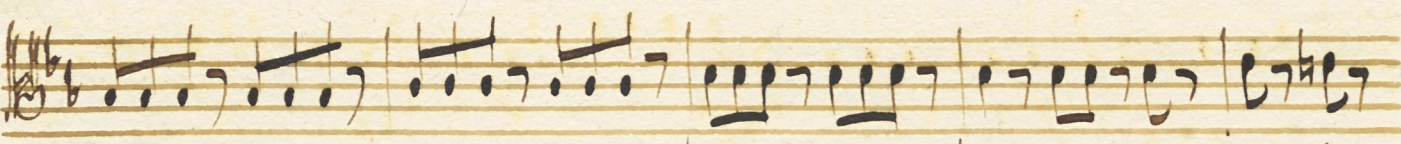

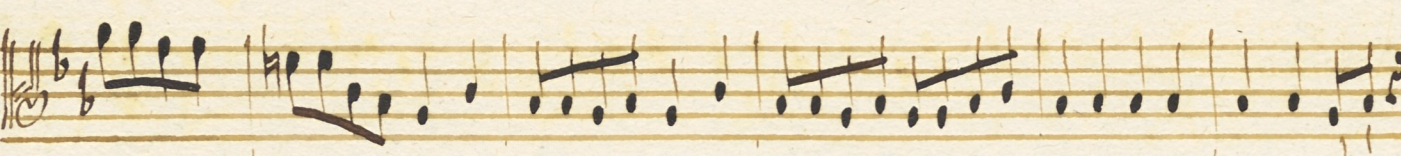

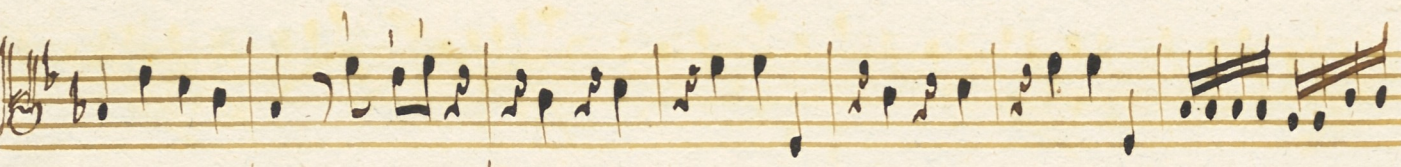

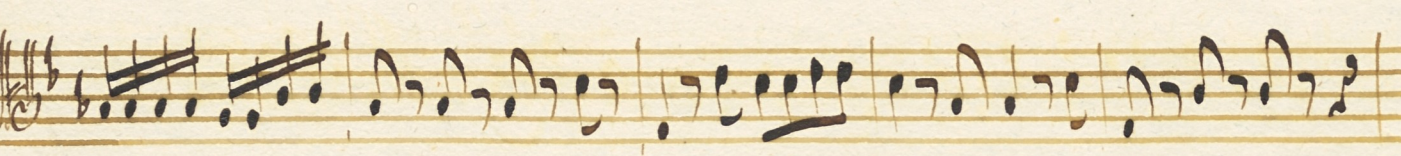

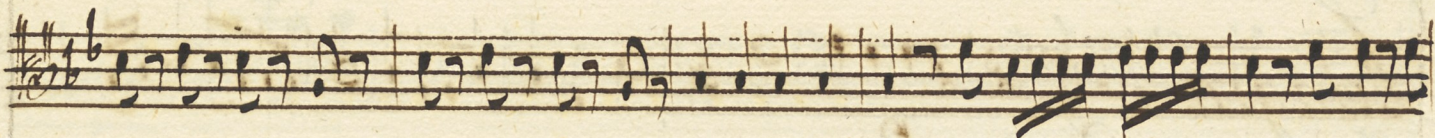

Menuetto

Trio

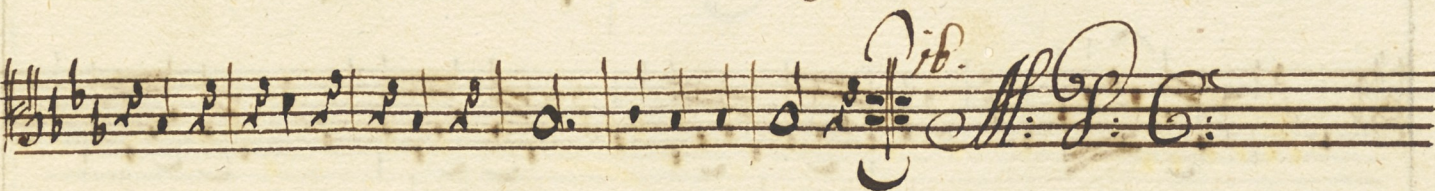

Adagio.

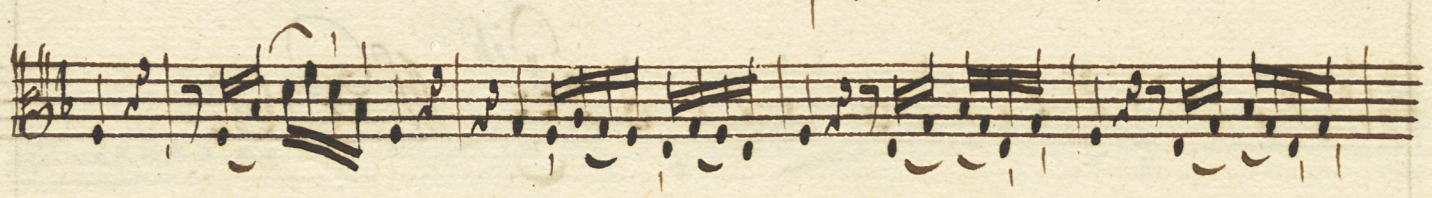
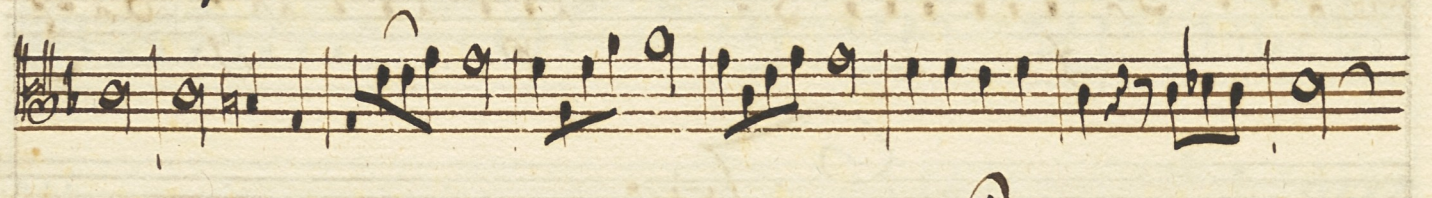
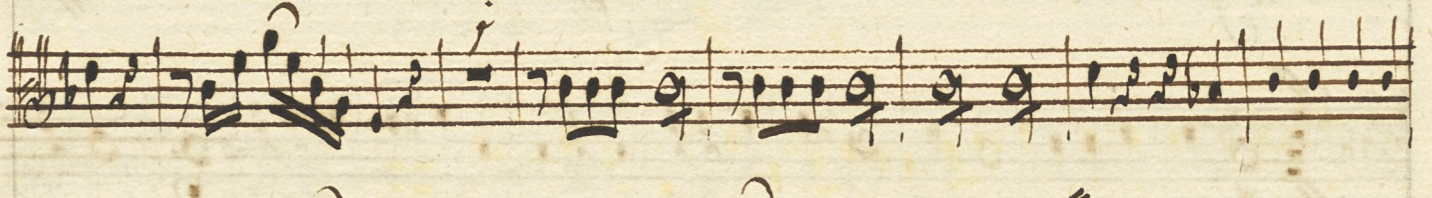

Menuetto.

Trio.

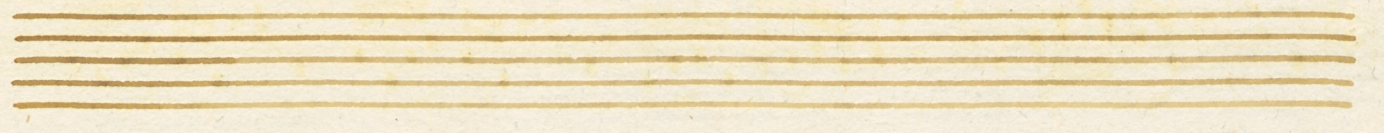

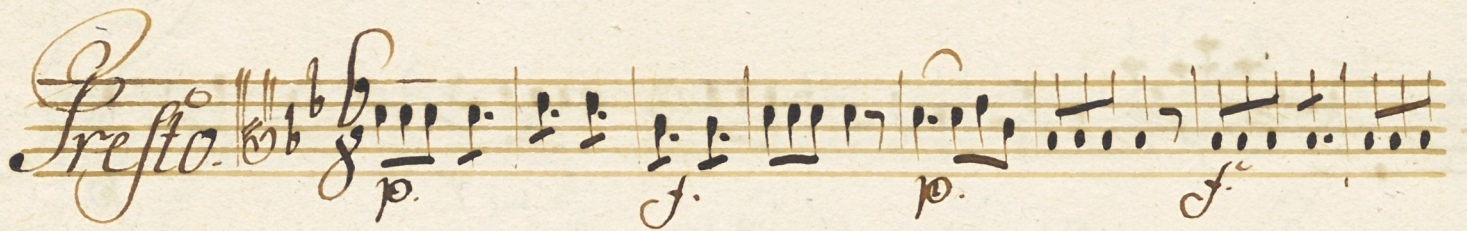
Presto 

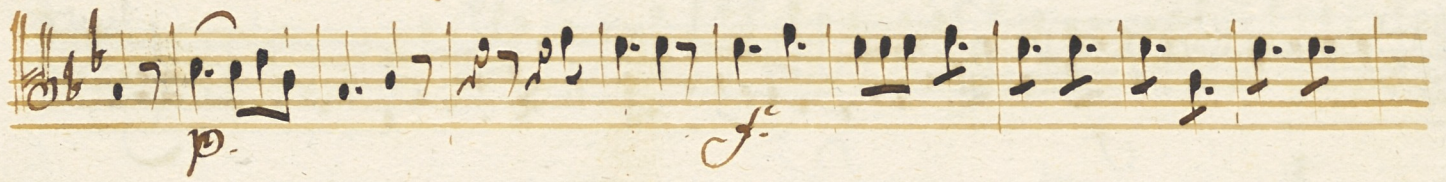

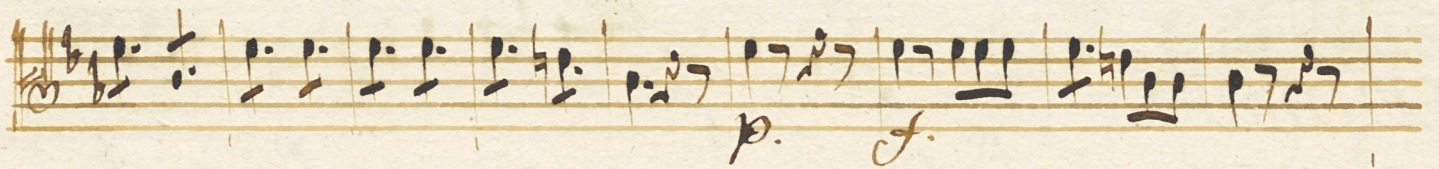

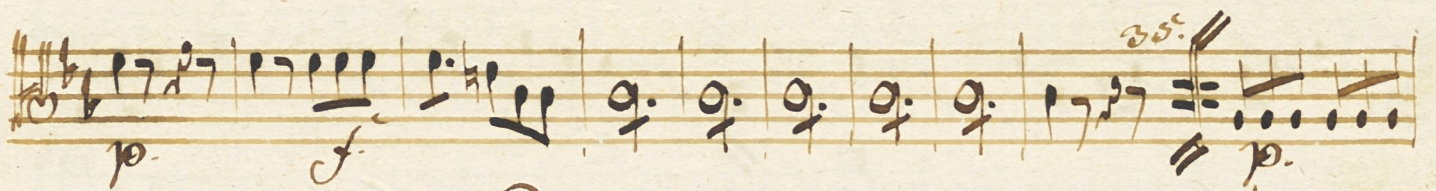

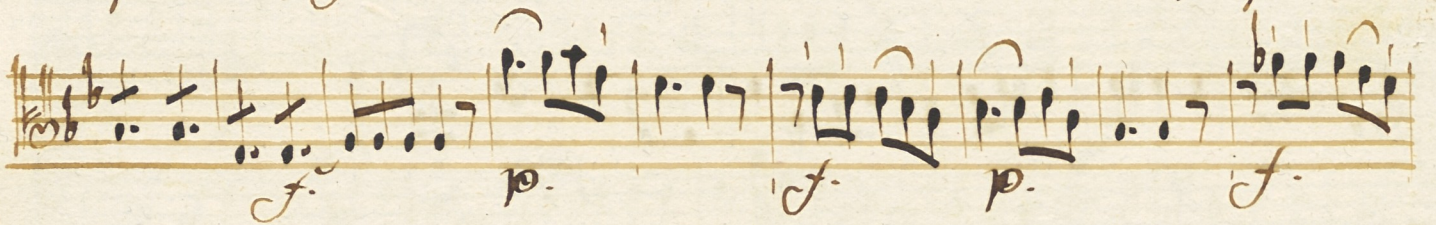

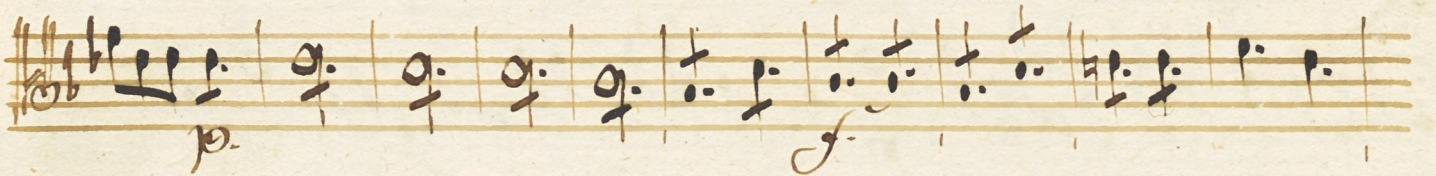

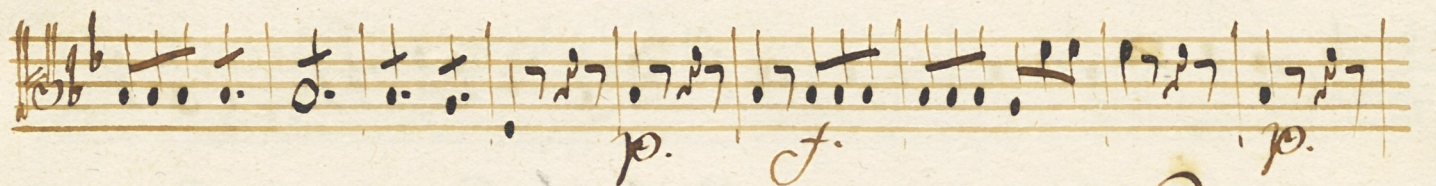

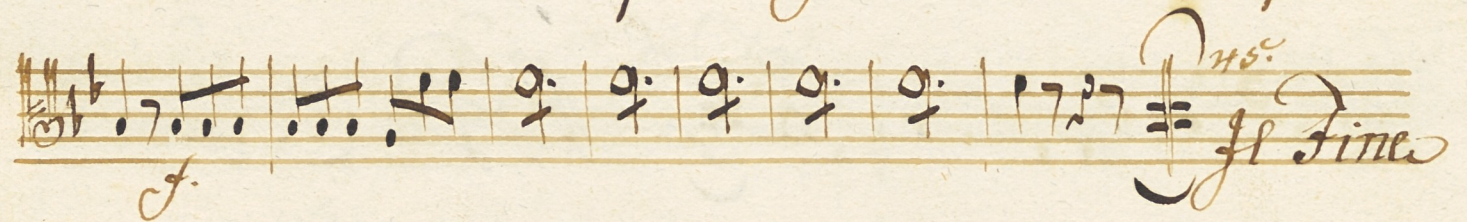

Basso.

Basso

*Allegro
moderato*

Mennetto

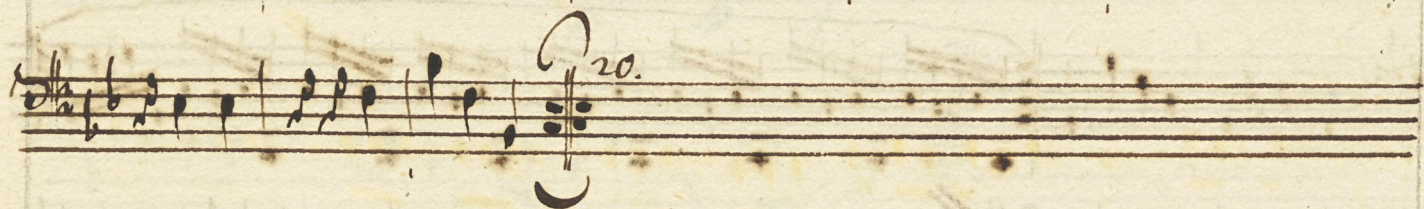
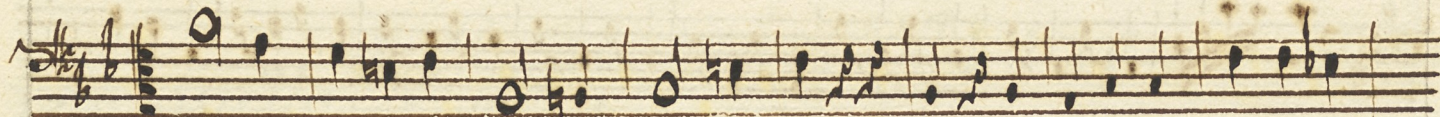

Trio

M. P. C.

Pelagio

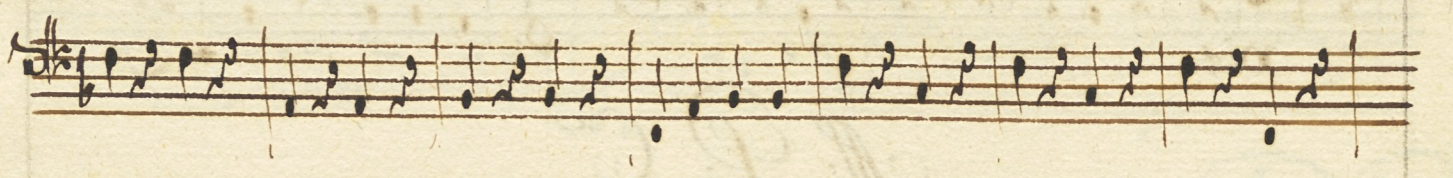
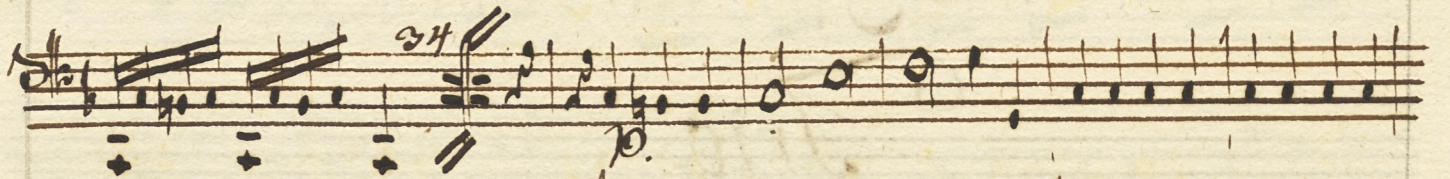
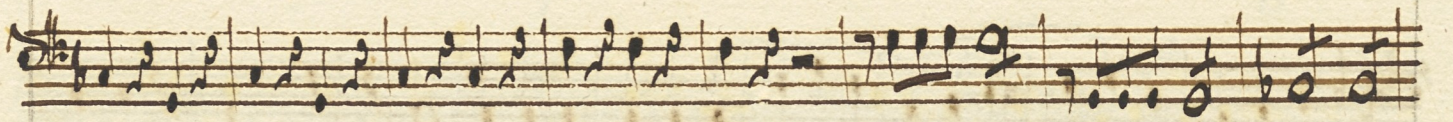

Menuetto.

Trio.

Menuetto da Capo.

Sieque Presto.

Presto