

E m e r i k B e r a n

/17.10.1868 - 11.3.1940/

"Legenda" III za veliki orkester

/II. del Suite za veliki orkester/

Emerik B E R A N (17.10.1868 - 11.3.1940)

Legenda III. za veliki orkester / II. del Suite za veliki orkester.

Prva izvedba je bila v Brnu dne 19. decembra 1897 pri koncertu moravskih skladateljev, ki ga je priredilo Društvo za vzdrževanje češkega orkestralnega združenja v Brnu. Druga dne 24. aprila 1898 tudi še v Brnu pri koncertu češkega glasbenega društva (spored : Bendl, Smetana, Krížkovský, Dvořák, Janáček, Vašák, Beran, Gounod, Liszt/. V Mariboru je skladbo izvajalo Filharmo- nično društvo dne 22. novembra 1909, potem pomnoženi vojaški orkester dne 9. aprila 1919 (koncert Zlatka Balokoviča/, dne 18. januarja 1935 pa Mestni orkester. Večkrat jo je vodil avtor sam /1897, 1898, 1919/. V Ljubljani so jo izvedli dne 27.10.1933. Ocene so v nemških listih in časopisih : Marburger Zeitung z dne 27. 11. 1909, štev. 142, Tagespost /Građec/ z dne 1. 12.1909, št. 332, Grazer Volksblatt z dne 24. 11. 1909, štev. 538, Osterr.- ungar. Musiker-Zeitung z dne 4. 12. 1909, str. 49, Neue Musiker- Zeitung /Stuttgart-Leipzig/ X : 1910 štev. 8, str. 178. Slovenske ocene so v dnevniku "Mariborski delavec" z dne 12. 4. 1919, štev. 83, ter v ljubljanskih dnevnikih "Jutro" z dne 30. 10. 1933 (L.M.Škerjanc), "Slovenec" z dne 31. 10.1933 (V.Ukmar), "Slovenski Narod" z dne 28. 10. 1933 (E. Adamič). Vse ocene se ujemajo v pohvali celotne izgradnje ter zlitega izraza skladbe.

Dr. J. Beran.

V smislu določil zakonov o varstvu avtorske pravice (§ 6 avstr. zak. z dne 26. 12. 1895 d.z. 197, § 8 jugoslov. zak. z dne 26. 12.1929 Sl. Nov. 304-CXXIX, čl. 54 zak. FLRJ z dne 10. 7. 1957 Sl.l. 36-482/ se šteje prva javna izvedba skladbe za objavo. Od tega časa dalje je pod avtorsko-pravno zaščito po veljavnem zakonu.

Avtor je bil v svojem rojstnem kraju, v Brnu učitelj glasbe na češkem moškem učiteljišču od 1890 do 1898, hkratu pa honorarni predavatelj na konservatoriju za nekatere teoretične predmete. Od jeseni 1898 dalje do upokojitve v letu 1926 pa je bil profesor glasbe na moškem učiteljišču v Mariboru. V letih od 1928 do 1936 je deloval kot honorarni profesor na konservatoriju v Ljubljani. Veliko si je prizadeval razvijati slovensko glasbeno življenje v Mariboru vse od 1898 dalje skozi težkih trideset let.

J. Prof. Emerich Petan,  
drž. konservatorij (Hrabskonservatorij)  
Ljubljana, Jugoslavija.

Naslov za morebitno izročanje  
v tujini.

M II 3815/3-I

D 2016/4153

poprj II.  
**Legende n° II**

2 varianti!  
2 različni partituri  
37 + 44 popravljenih  
orkestrskih glasov

für großes Orchester.

# Legenda II.

(Priprava od mekega kralju)

za

## veliki orkester

~~pro velký orchestr~~

(Kompoz.) Emerik Beran.

(1868 - 1940)

### Partitura

**Suita II. del**

208 taktov

Beran

Organo

Engl. v.

Clav.

Tagll.

Corni

Harpa I.

Contrafag.

Trombi

Harpa II.

Timp.

Violli

Organ

Engl.

Clar.

Fagott.

Corni

Flauto I.

Tromb.

Flauto II.

Timp.

Viol. Pul G.

Hand Organum Choir

Englh.

Clav.

Teglli

Cornu

Harfa. I.

Tempo precipitatis harfama.  
 1. Ton hier ist das Tempo den Harfen zu überlassen.  
 Odudt tempo pro nechat harfama.

Harfa. II.

Triup

Vcelli

Detailed description of the musical score: The score is written on aged, yellowed paper. It features ten staves. The top three staves (Hand Organum Choir, Englh., Clav.) contain sparse notation with long horizontal lines and vertical stems. The Harfa. I. staff is filled with dense, rhythmic notation, including slurs and a 'loco' marking. The Harfa. II. staff also contains dense notation. The Vcelli staff at the bottom has sparse notation similar to the top staves. The central text block contains tempo instructions in Latin and German. The page is numbered '4' at the top center and '3' at the top right.

Flauto alto  
fin 4/1

Flauti I. II.

Oboe

Solo I.  
p

(M. 1 = 60-66)

rit.

f

Exposition - Exposition - Exposition

*F. alto*

4.

*Flauti*

*Oboi*

*Engl. h.*

*Clar.*

*Fagotti*

*Corni*

*Harpa*  
*I. e II.*  
*unis.*

*Trombi*

*Tromba*  
*e Tuba*

*Timp*

Flauto

Oboi

Engli:

Clar:

Fagotti

Corni

Harpa I & II

Contrafag.

Trombi

Tasacorni

Timp.

9/2

*dolcis*

*pp*

*ppp sempre.*

*Pos. Solo*

*Mus. F. auf G.*

*glis.*

*ppz*

*ppz*

*ppz*

Flauto alto  
 Flauti I. & II.  
 Oboi  
 Engl.  
 Clar.  
 Fagotti

Corni  
 Harpa I. & II.

*molto*  
*cres:* *molto*

Contrabbasso  
 Trombi  
 Tromboni  
 Timp.

*p*  
*col Contrabbasso*  
*f*  
*Tuba.* *p.* *cres.*

arco  
 arco

*molto* *cres:*  
*Col I go*  
*Col Viola unj.*

Handwritten musical score for the first system, featuring the following instruments and parts:

- Harpa:** Harp, indicated by a fermata.

Dynamic markings include *pp*, *mp*, *dim*, and *ff*. A red letter 'B' is written in the upper right corner of the system.

Handwritten musical score for the second system, featuring the following instruments and parts:

- Flauti:** Flutes, playing a melodic line with triplets.
- Oboi:** Oboe, playing a melodic line with triplets.
- Clav:** Clarinet, playing a melodic line with triplets.
- Tagh:** Bassoon, playing a melodic line with triplets.
- Corni:** Horns in C, playing a melodic line with triplets.
- Harpa:** Harp, indicated by a fermata.
- Contrabaq. col. Contrabasso:** Double Bass, playing a melodic line with triplets.
- Trombi:** Trombones, playing a melodic line with triplets.
- Toscaun e Tuba:** Trombones and Tuba, playing a melodic line with triplets.
- Timp.:** Timpani, playing a melodic line with triplets.

Dynamic markings include *dim.* and *pp*. A blue letter 'B' is written at the bottom right of the system.

Handi I. II.

Oboi

Englh.

Clar.

Fagotti

Cori

Harpa I e II.

Contrabasso

Trombe

Tosanni

Timp

*Na glazeno, široko.*  
*1. mit Betonung, aber breit!*  
*1.5. 3. 4. 5. 6. 7. 8. 9. 10. 11. 12. 13. 14. 15. 16. 17. 18. 19. 20.*

*Pos. 3, sine Tuba*

*Tuba*

*dol.*

Sredna - Mithelsatz - sredni vsta

*F. alto*

*F.*

*Oboi*

*Englh.*

*Clar.*

*Fagll.*

*Corri*

*Harpe*

*Contrafag.*

*Trombi*

*Tosacchi*

*Timp.*

*p*

*pp*

*senza Tuba*

*tenuto*

*loco*

*3*

*3v*

*4*

Fl. alto

Flauti I. II.

Oboi

Engl. H.

Clar.

Fagotti

Corni

Harpa I. II.

Violoncello col Contrabbasso

Trombe

Tamburi

Timp.

Col Basso

rit.

*Pessante e rit.*

*Muda: 1. auf T.*

*rit. sempre*

*Operna dirig. prof. Urova Petrovicha 1968.*

rit.

*Pomposo e Largo*

*H. alto*  
*F. alto*  
*Oboi*  
*Engl.*  
*Clar.*  
*Fagotti*  
*Corni*  
*Harpa*

*tenuto*

*Pomposo e Largo*

*Contrabasso*  
*Tromb.*  
*Posauna e Tuba*  
*Tripp.*  
*Piatti*

*tenuto*

*col Contrabasso*

*col I<sup>a</sup> 8<sup>o</sup> basso*

*col Basso*

*f<sup>o</sup> sim.*

*Fl. alto*

*Fl.*

*Oboi*

*Engl. h.*

*Clar.*

*Fagoli*

*Corni*

*Fagoli*

*Harpa*

*Contr. fagotto col Contrabasso*

*Trombi*

*Posuini*

*Triopo*

*Tiorbi*

*cresc.*

*dim*

*pp*

*H. alto*  
*H. I. II*  
*Ovi*  
*Engl.*  
*Clar.*  
*Fag.*  
*Corni*  
*Harpa*

*Contrab.*  
*fagotto*  
*Tromb.*  
*Tra.*  
*Tutti*

*cresc.*  
*ff*  
*marc.*  
*rit.*

E

Handwritten musical score for a symphony orchestra, page 19. The score is divided into two systems by a vertical bar line. The instruments listed are:

- Flauti
- Oboe
- Engl. (English Horn)
- Clar. (Clarinet)
- Fagotti (Bassoons)
- Corni (I & II) (Horns)
- Clarineti (I & II)
- Contrab. (Contrabass)
- Trombi (Trumpets)
- Pos. (Posaune)
- 3. Bass e Tuba
- Timp (Timpani)
- Viol. I. (Violin I)
- Viol. II. (Violin II)
- Viola
- Vcll. (Violoncelli)
- Monteb. (Mantelbass)

Key performance markings include *Solo*, *mol. (molto)*, *f (forte)*, *dim. (diminuendo)*, *espress. (espressivo)*, and *sul G*. The score features various musical notations such as notes, rests, slurs, and dynamic markings.

Solo I.

Fl.

Oboi

Englw.

Clart.

Fagotti

Solo  
Dolcis  
Solo  
Dolcis

Corni

Plarfa I. II.

I.

Contrafag.

Trombi

I. II. Pps. 3. Bass e Tuba

Timp

Viol. I

Viol. II

Viola

Violoncell

Contra-bass

Dol.  
Dol.

Flauti

Oboe

Englh.

Clar

Fag.

Cornio

Harfa I.

Violoncello

Trombi

Pos.

Timp

*sempre espressivo*

*pizz*

*pizz*

*pizz*

Fl. alto  
 Fl. I-II  
 Oboi  
 Engli.  
 Clar.  
 Fag.  
 Cor.  
 Hf.  
 Contrafagotto  
 Trombi  
 Pos.  
 Timp.

*dolciss.*  
*Solo I.*  
*dolciss.*  
*Solo I.*  
*crese.*  
*allarg.*  
*espres.*  
*Solo espres.*  
*espres.*  
*arco p*  
*arco p*  
*arco p*

*I. Tempo*  
*dolce*

Fl. alto  
Fl. I. II.  
Oboi  
Engl. H.  
Clar.  
Fag.  
Coro  
Harfa  
Contra-  
Saxofono col Contrabasso  
Trombi  
Pos.  
Timp  
Tuba  
p cresc.

*cresc. molto*  
*cresc. molto*  
*cresc. molto*  
*cresc. molto*  
*cresc. molto*  
*cresc.*  
*cresc. molto*  
*cresc.*  
*più rit. e molto*  
*cresc. molto*  
*cresc. molto*

- Violino I** (Violin I)
- Violino II** (Violin II)
- Oboe**
- Englhorn** (English Horn)
- Clarinete** (Clarinet)
- Fagotto** (Bassoon)
- Coro** (Corns)
- Harpa** (Harp)
- Contrabasso** (Double Bass)
- Trombe** (Trumpets)
- Tosca** (Tuba)
- Timp** (Timpani)
- Violoncello** (Violoncello)
- Violone** (Violone)

Key markings and annotations include:

- Dimi** (Diminuendo) written multiple times across various staves.
- Dim.** (Diminuendo) written above the Contrabasso staff.
- Dolciss** (Dolcissimo) written above the Violoncello staff.
- Sul D** (Sul D) written below the Violoncello staff.
- 24** (Measure number) written above the Violino I staff.
- 24** (Measure number) written above the Oboe staff.
- 24** (Measure number) written above the Clarinet staff.
- 24** (Measure number) written above the Corn staff.
- 24** (Measure number) written above the Trombe staff.
- 24** (Measure number) written above the Tuba staff.
- 24** (Measure number) written above the Violoncello staff.
- 24** (Measure number) written above the Violone staff.

F

The score features various musical notations including notes, rests, dynamics (e.g., *ff*, *f*), and performance instructions. There are also some handwritten annotations and corrections throughout the score.

Handwritten musical score for a full orchestra. The score is arranged in systems from top to bottom:

- Fl. alto** (Flute in A)
- Fl. I. II.** (Flute I and II)
- Oboe**
- Englh.** (English Horn)
- Clarin. I. II.** (Clarinets I and II)
- Fag. I. II.** (Bassoons I and II)
- Corni I. II. III. IV.** (Cornets I, II, III, and IV)
- Arpa I. II.** (Harp I and II)
- Contrafagotto** (Contrabassoon)
- Trombe I. II.** (Trumpets I and II)
- I. II. Ros.** (Trumpets III and IV, Trombones, and Tuba)
- Timpo.** (Timpani)
- I. Viol.** (Violin I)
- II. Viol.** (Violin II)
- Viola**
- V. cell.** (Violoncello)
- Contra bass.** (Double Bass)

The score includes various musical notations such as notes, rests, slurs, and articulation marks. There are several annotations in the score:

- A large asterisk (\*) is placed above the Flute I and II staves in the first measure.
- The word "sforzato" is written in the Violin I staff.
- The word "piano" is written in the Viola staff.
- There are handwritten numbers like "6" and "3" above some notes in the Violin and Viola staves.
- There are some blue ink markings in the Trombone and Tuba staff.

Fl. alto 1  
 Fl. 2  
 Ob.  
 Engl.  
 Clar.  
 Fag.  
 Cor. C

Appan. I. II.  
 Contra. fug.  
 Tromp. Ft.  
 Pos.  
 e. Tuba  
 Timpani  
 Viol. I  
 Viol. II  
 Vla.  
 Vc.  
 Cb.

**Instruments and Sections:**

- Flauto I & II
- Flauto alto
- Oboe
- Englino
- Clarinete
- Fagotto
- Corno I & II
- Tromba
- Violino I
- Violino II
- Viola
- Violoncello
- Contrabasso
- Arpa
- Timpani

**Performance Markings:**

- f* (forte)
- molto* (molto)
- sol.* (solo)
- cresc.* (crescendo)
- espr.* (espressivo)
- sub G* (subito G)
- sub B<sup>o</sup>* (subito B<sup>o</sup>)

Flauto I. *cresc.*

Flauto alto

Oboe *cresc.*

Englh.

Clar. *cresc.*

Fag.

Cor. I. Solo *f*

Cor. C Solo *f*

Appa. I. II.

Contrafagott *cresc.*

Tromp. *cresc. Solo marc. Ten.*

Pas. *cresc.*

Pas. basso

Timp. *espres. cresc.*

Viol. I. *cresc.*

Viol. II. *cresc.*

Viola *espres. cresc.*

Violoncell. *espres.*

Contrabasso *cresc.*

*marc. Ten. Contrathema!*

*Solista con forza*

*Fl. alto*  
*Fl. II*

*Oboe*

*Engl. Horn*  
*Clarinet*

*Fag.*  
*F.*

*Cor.*

*Arpa*  
*Contro fag.*

*Tromb.*

*Pos.*

*Timp.*

*Vcl. I.*  
*Vcl. II.*

*Vla.*  
*Vc.*

*Contro bati*

**Woodwinds:** Fl. I, Fl. II, Ob., Engl., Clar., Fag., F. (Flute).

**Brass:** Corni I, II, Trombe I, II, Tromboni I, II, Tuba, Contrabasso.

**Strings:** Violini I, II, Viola, Violoncello, Contrabasso.

**Percussion:** Timpani, Cymbali, Triangoli, Tamburi.

**Performance Markings:** *allegro*, *pp*, *ppp*, *tenuto*, *tenuto maestoso*, *Dol. sul G*, *espres.*

- Fl.** (Flute) - *allegro*
- Fl.** (Flute)
- Ob.** (Oboe)
- Euph.** (Euphonium)
- Clar.** (Clarinet)
- Fag.** (Bassoon)
- F.** (Trumpet)
- Cor.** (Horn) - *C*
- Arp.** (Arpeggiator)
- Contra-fag.** (Contrabassoon)
- Tromp.** (Trombone)
- Pos.** (Posaune)
- Timp.** (Timpani)
- V.I.** (Violin I)
- V.II.** (Violin II)
- Vla.** (Viola)
- Vcl.** (Violoncello)
- C. bsp.** (Cymbals)

cresc.

3 3 3 rit.

Flauto  
alto

Flauti  
I. II.

Oboe

Englh.

Clar.

Fagotti

in F  
Corni

in C

Flauti  
I. II.

Contrabass.

Trombe  
I. II.

Ten. I. II.  
Pos.

III. Pos.  
Tuba

Timp.

bG bA bB bC bD bE bF rit.

cresc.

ritenuto poco a poco

Viol. I.

Viol. II

Viola

Violone

Contrabass.

rit.

rit.

# H Longa

muta Flauto piccolo

Flut alto  
Flauti I. II.  
Oboe  
Engl.  
Clari I. II.  
Fag.  
Corni in F  
in C  
Arpa I. II. *glis.*  
Trombe  
Trombi I. II.  
Pos.  
Tuba  
Timp.  
Lauten (Lief)  
Viol. I  
Viol. II  
Viola  
Cello  
Kb.

bd.  
d.  
4/4.  
b2.  
b3.  
alto.  
b2.  
bd. *f. 3. 4. Cor: gestoppt!*  
*Clarineto*  
b2.  
b3.  
bd. *8. basso basso*  
bd.  
b2.  
b3.  
bd.  
d.  
*f. stark - breit!*  
b2.  
b3.  
bd.  
bd.

Handwritten musical score for a symphony orchestra. The score is arranged in a standard orchestral layout with woodwinds, brass, strings, and percussion at the top, and strings at the bottom.

**Woodwinds:** Flute (Fl. auto), Flute I (Fl. I), Oboe (Ob.), English Horn (Engl.), Clarinet (Clar.), Bassoon (Fagott), and Cor Anglais (Cor. in C).

**Brass:** Trumpets (Tromp.), Trombones (Pos. & Tuba), and Timpani (Timp).

**Strings:** Violins I & II (V. I., V. II.), Violas (Vla.), Cellos (Vc.), and Double Basses (Vcb.).

**Percussion:** Tam-tam (Tamtam) and Cymbals (Cym.).

**Key Signature:** The score is in B-flat major (two flats: B-flat and E-flat).

**Tempo and Meter:** The tempo is marked *Andante* (And.) and the meter is 4/4.

**Performance Instructions:** The score includes various performance markings such as *rit.* (ritardando) and *rit.* (rushing) at the end of the piece.

**Notation:** The score features complex rhythmic patterns, including sixteenth and thirty-second notes, and rests. The woodwinds and strings play melodic lines, while the brass and percussion provide harmonic support.

# Grandioso (M. 1 = 56)

37

Fl. piccolo

Fl. I. II.

Oboe

Engl. H.

Clar.

Fagotti

Corni in F

Corni in C

Arpa I. II.

Contrafag.

Tromba I. II.

I. II. Posau.

II. e Tuba

Timp.

Gr. cassa: 2 Piatti

Viola I.

Viol. II.

Viola

Vc.

Db.

Arpa I. *BE 4F 6G 8A 1B 4C 4D*

Arpa II. *4B 4G 4A*

*marcato*

*sotto*

*una Piatti (s. politico) (mit Schlägel)*

This is a handwritten musical score for a piano and harp ensemble. The score is written on multiple staves, with the piano part occupying the lower half and the harp part occupying the upper half. The notation is dense and includes various musical symbols such as notes, rests, accidentals, and dynamic markings. Key features include:

- Harps:** Labeled "Arpa I" and "Arpa II" on the left side. The harp parts feature complex rhythmic patterns and melodic lines.
- Piano:** The piano part includes a prominent triplet marked "una Piatti" and a glissando marked "glis.". There are also markings for "bB" and "a2".
- Page Markings:** The number "38" is written at the top center, and "20" is written at the top right corner.

Flauto piccolo

Flauto

Oboe

Eugli.

Clar.

Faghi

Cor.

Contra-fagotto

Arpa I. & II.

Tromba I.

Tromba II.

Pas

Tuba

Timp.

Grand Cassa & Piatti

Vice I.

Vice II.

Altra

Vice I.

Violone II.

Contro-basso

Corni ff *irrazzato, tutta la forza.*  
 col Contrabasso

Arpa sempre col 8<sup>va</sup> Arpa II.

1. et 2. minis. loco Arpa II. col 1. 8<sup>va</sup>.

Mutasti in G

\* II. harpa sing 8<sup>va</sup> von der 1. harpa  
 \* I. harpa 8<sup>va</sup> od I. harpa 8<sup>va</sup> \*

7 Kb.

Handwritten musical score for a symphony, featuring the following instruments and parts:

- Fl. picc.** (Piccolo Flute)
- Klar.** (Clarinets)
- Oboe**
- Engl.** (English Horn)
- Clar.** (Clarinets)
- Fagott** (Bassoon)
- Cor.** (Cor Anglais)
- Contra-fagotto** (Contrabassoon)
- Arpa I.** (Harp I) - *Arpa II. scilicet col. 8<sup>a</sup>.*
- Arpa II.** (Harp II) - *Arpa I. et. unis.*
- 1. Trp.** (Trumpet 1)
- 2. Trp.** (Trumpet 2)
- 1. 2. Pos.** (Posaune 1 & 2)
- 3. Tuba**
- Trup** (Timpani)
- Gr. Cass. Plecti** (Grosscymbel / Plectrum)
- Viol. I.** (Violin I)
- Viol. II.** (Violin II)
- Viola-Vcllo** (Viola / Violoncello)
- Alle Viol. I & II** (All Violins I & II)
- Contra-bass** (Contrabass)

The score includes various musical notations such as dynamics (*ff*, *mf*, *sf*, *cresc.*), articulation (*acc.*, *stacc.*), and performance instructions like *irruento* and *Sirocco*.

Dotted oboe harp  
 unisono \* Dotted oboe harp  
 unis. You hear \*  
 beide Harfen unisono!

2

42

- Staff 1:** *ff* Solo. Includes a red '2' in the top left corner.
- Staff 2:** *ff*. Includes a red '2' in the top left corner.
- Staff 3:** *ff* Solo.
- Staff 4:** *ff*. Includes the instruction *energ.*
- Staff 5:** *ff* Solo. Includes the instruction *ff*.
- Staff 6:** *ff* Solo. Includes the instruction *ff*.
- Staff 7:** *ff* Solo. Includes the instruction *ff*.
- Staff 8:** *ff* Solo. Includes the instruction *ff*.
- Staff 9:** *ff* Solo. Includes the instruction *ff*.
- Staff 10:** *ff* Solo. Includes the instruction *ff*.

Other markings include *Contrabasso e Contrabassi*, *Arpa I. e II.*, *Basso Pos.*, *Tuba*, *Grand Cassa*, *mf*, *mf marc.*, *grave, pesante*, *Breit.*, *Grave. Basso pesante*, and *mf*.

J

**Instrument Labels (from top to bottom):**

- Fl. picc.
- Flauti
- Oboe
- Engl.
- Clar.
- Fagl.
- Cr.
- Contr. fagotto
- Arpa
- I. II unis.
- Viol. I.
- Viol. II.
- Viola: alla
- Vcll.
- Contrab. basso

**Key Performance Instructions:**

- ff* (fortissimo)
- mf* (mezzo-forte)
- pp* (pianissimo)
- marc.* (marcato)
- senza st.* (senza staccato)
- senza Piatti* (senza piatti)
- grasso* (grasso)
- Tantum*
- Grand Cassa*
- sempre di int. accento*
- breit*

**Other Notations:**

- Accidentals: flats (*b*), sharps (*#*), naturals (*n*).
- Dynamic markings: *ff*, *mf*, *pp*, *marc.*, *senza st.*, *senza Piatti*, *grasso*, *breit*.
- Tempo/Character markings: *Tantum*.
- Performance notes: *Grand Cassa sempre di int. accento*.

Orgelnum Pedal  
Tutti 16', 32' e 18' Pedal

44 muta Fl. alto

**K**

*Solo Dolcis*

*Intro: Sagotta*

*1<sup>ma</sup> 2<sup>da</sup> Arpa*

*Dim. Dimi*

*Dim*

*Dimi*

*Timpri:*

*Grand Passa sempre dim. dolce a par. ppp*

*ppp*

*dolcis rit.*

*Dimi*

*rit*

*dolcis rit. 3*

*Org.*

This is a handwritten musical score on aged paper, consisting of approximately 15 staves. The notation includes various musical symbols such as notes, rests, stems, and beams. Dynamic markings like *ppp*, *Dim.*, *Dimi*, and *rit.* are used throughout. There are also performance instructions such as *Grand Passa sempre dim. dolce a par. ppp* and *dolcis rit.*. A large blue letter 'K' is written in the upper right quadrant, and a red double underline is drawn below it. The page is numbered '23' in the top right corner. The handwriting is in dark ink, and the paper shows signs of age and wear.

Flauti

Solo Dolcis.

Oboe

English horn

Solo

Clar.

Fag.

Dolcis.

Cor.

Harpa

Flageolet

Viola Solo Dolcis

Viola alta

Velli

Clasf

Solo Violoncello

Flageolet

vc. tutti pp

dol.

**Flauti**

**Oboe**

**Englischhorn**

**Clar.**

**Fagott**

**Cor.**

**Harfe**  
I. Solo

**I. Trps**

**II. Trps**

**I. II. Pos**

**III. e tuba**

**Tiimp**

**Gr. Carrn**

**Viol. I.**

**Viol. II.**

**Viola alla**

**Vcll. tutti**

**Contra: baß**

*pp*

*Dolcis.*

*Solo Dolcis.*

*tutti*

*pp*

*Flageolet*

*pp*

*tutti meo*

*Contra: baß*

*pp*

*Solo*

**Flauti**  
**Oboe**  
**Engl. H.**  
**Clar.**  
**Fagot**  
**Cornio**  
**Harfe**  
**Violoncelli**  
**Viola**  
**Violini**  
**Flageolet**  
**Vceli**

*Tempo ad lib.*  
*de donati, nicht abändern, nicht ändern*  
*gewöhnlich, raro*  
*cllet*

Fl. alto

Fl. I  
Fl. II

Oboi

Englh.

Clar. Solo  
Clar. Solo

Fagotti

Corn. I II  
Corn. III IV

Harpa

Contrafagotto

Trombi I II

Tromboni I II

Basso Tuba

Timp

*Tempo I. mo*

Viol. I

Viol. II

Vclla-alla

Celli

Bassi

*p dol.*

*traversa*

*Solo I mo*

*p II.*

*al*

Preparazione - Riprese

**Instrument Labels (from top to bottom):**

- H. alto
- Fl. I Solo
- Fl. II
- Oboi
- Engl. (English Horn)
- Clar. (Clarinets)
- Fagotti (Bassoons)
- Corni (Horns)
- Harfa (Harp)
- Contre-basso (Double Bass)
- Fagotto (Bassoon)
- Trombi (Trumpets)
- Trombi (Trumpets)
- Timp. (Timpani)
- Violini (Violins)
- Violini (Violins)
- Violini (Violins)
- Violini (Violins)

**Dynamic and Performance Markings:**

- cresc.* (crescendo) appears in the Fl. I, Fl. II, Corni, and Violini staves.
- Solo* is marked for Fl. I.
- piu accel.* (faster) is marked in the Violini staves.
- piu rit.* (rhythm) is marked in the Violini staves.

- Flute:** *Vol.* (Vivace), *p* (piano), and triplet markings (*3*).
- Clarinet:** *sol.* (solfège), *p*, and *p. Vol.* (piano Vivace).
- Bassoon:** *sol.* and *p. Vol.*
- Harp:** *pp.* (pianissimo).

The notation features a variety of note values, including quarter notes, eighth notes, and triplets, often beamed together. There are also rests and slurs throughout the score.

Handl.  
 Obois  
 Englh.  
 Clar.  
 Fagotti  
 Corni  
 Harfe  
 Contra-  
 Fagotto  
 Trombi  
 Posen  
 Tump

*dim e vib.*

*pp Dal*  
*pp d.*  
*pp*  
*pp*

Flauti

Oboi

Englh.

Clar:

Fagotti

Corni

Harpa I.

Contra-  
fagotto

Trombi

Trombe

Timp

Harpa II.

*Fl.*

*Oboe*  
*Engl.*

*Clar.*

*Fag.*

*Corni*

*Harfe I.*

*Contrafagotto*

*Tromb.*

*Fosauni*

*Tuba*

*Trup*

*Harfa II.*

*P*

Flage

Corni

Harfe I

(string:) brill:

Contrafagotto

Trombi

Das Tempo der Harfen überlassen.  
Tempo precedat harfama. Tempo prepusitit harfama.

Tosani

Timp

Harfa II

Organo

*Acclina 8' Vox caelestis*

Flauto alto

*Fin mosso*

959

Flaut. I. & II.  
 Oboi  
 Englh.  
 Clar.  
 Fagotti  
 Corni

Harfe I.  
 Contrafagotta  
 Trombi  
 Tosi  
 Tuba

Harfe II.  
 Viol. I.  
 Viol. II.  
 Viola  
 Org. Colli  
 Org. Contra basso

*Coda*

58

Handwritten musical score for a symphony orchestra, page 30. The score includes parts for:

- Flauto
- Fl.  $\frac{2}{2}$
- Ob.
- Englh
- Clari
- Fagotti
- Corni
- Harpa
- I.e. III. cemb.
- Viol.  $\frac{2}{2}$  col Contrabasso
- Trombi
- Pes.
- Timp.

H. alto

H. I.  
H. II.

Oboi

Engl.

Clar.

Fglli.

Corn

Harpa

Contra. Bassi  
col Contrabasso

Grave.

Froubi

Posaen

e  
Tuba

Timp

ritenuto | largo

molto ritenuto

Viol. I.

Viol. II.

Viola

Divisi

Vc.

Kb.

| largo |

Grave

- Fl. alto
- Fl. I & II
- Oboe
- English Horn
- Clarinet
- Bassoon
- Corn
- Harpa (I & II)
- Contra-basso
- Trumpet
- Trombone
- Violin I & II
- Viola
- Cello
- Double Bass

Carl Becher  
Pult 1

Legende III.

Violino Primo: e Viol. Solo:

Moderato. 13

*Ande - Cordony*

*f da.*

*ansa molto.*

*brill.*

*dim.*

*3<sup>upis.</sup>*

*f dal.*

1. 188

H

*stinks*

6 3 2 6 3

6 6 6 6

*grandioso*

3 rit.

*largo - Sogno*

*low*

*tra*

*brisk cresc*

*Duriti*

*b* *3* *2* *1* *3* *3* *b* *low.*

*b* *dim.* *Dim. e rit.* *Viol. Solo* *3 dolcis.* *3* *3*

*K* *dolcis rit.*

*L* *rit.*

*ritenuito molto.*

Legende III. comp. Euerich Beran.

Violino Primo

H. Paul.

*Moderato*  $\text{3/4}$  *Harfe Cadenz* 13 *Al* *p dol.*

*cresc. molto* *breit*

*B* *Dimi* *dol*

*3<sup>tes</sup>* *Dimi* *p dol.*

*breit* *ritenuto* *D* *Pomposo*

*f* *breit*

*f*

*f* *breit*

*Dimi.*

*Dolcis suld*

*[Handwritten blue ink flourish]*

*[Handwritten blue ink flourish]*

*rit.*

*Andante*

*cresc.*

*rit.*

*Qui  
mosso*

*ritenuto molto*

*Finis*

M II 3815/3 - part. 2

\*

1x

in Gm. Berceuse Part 3

# Legende III. Violino Primo

Moderato. 13  
 Kamp-ladung. *f* *rit.*

*mes. molto.*  
*brist.*

*dim.*

*rit.*

*3/4*  
*dim.* *f* *rit.*

1/2 C.P.

A rectangular piece of aged, yellowed paper with handwritten musical notation. The notation consists of a single staff with several measures of music, including notes, rests, and accidentals. The paper is placed over the lower part of the main score.

Large section of musical notation with multiple staves, including a 3/8 time signature, triplets, and various dynamics like *fessante rit.*, *cresc.*, and *rit.*

(široko) 6

H

*ff*

This section of the score is enclosed in a blue border. It begins with a treble clef and a key signature of one flat. The notation includes several chords and melodic lines. A large blue bracket spans across the first two staves. Dynamic markings include *ff* at the beginning, *rit. 3* (ritardando) in the second staff, and *Grandioso* in red ink in the third staff. There are also several '6' markings above notes, possibly indicating sixteenth notes or a specific rhythmic pattern. The paper shows signs of age, with some staining and wear.

This section continues the musical composition. It features several staves with different clefs, including a bass clef and a soprano clef. The notation includes various chords and melodic lines. Dynamic markings include *brist Bögen* (bristly bows), *Cresc* (crescendo), and *brist over*. There are also several '7' markings below notes, possibly indicating seventh notes or a specific rhythmic pattern. The paper shows signs of age, with some staining and wear.

*brist over.*

*brist.*

benoit

- benoit* (top left)
- Tempo I* (middle left)
- Solo mit* (middle right)
- ritenuto molto* (bottom left)
- L'Im m'ojas* (middle, written in red ink)
- Other markings include *pp*, *mf*, *rit*, and various slurs and accents.

Protokoll. Schutzmarke  
Nº 2  
12 linig.

MI 3815/3 - part. 3

5

Oskar Sieber  
Musiker  
Maribor 30/VI 1903.

Beaum. Publ. 4.

# Legende III

Violino Primo

Moderato

13

A

Harp. Cordens *f* *sol.*

*cresc. molto* *brni 2.*

**B** *Dim.* *sol.*

*brni 1.*

V.S.

*n* *v* *n* *n* *D* *v*

*ritenuto.*

*Allegro*

*bravo.*

*rit.*

*Voco.*

*rit.*

*espress.*

*v*

*v*

VI

*dolcis sul D.*

*dim.*

*cresc.*

*rit. J. S.*

H  
②

*(largo)*

6 6 6 6

*rit. off*

*Grandioso*

6 3 2 4 3

*molto*

*molto*

*molto. cresc.*

M II 5815/3-jul. 4

Violine Primo Legende III.

Emerich Berou.

Part 5-10

Modo

*Grandioso*

*L* Più mosso

M II 3815/3 - jul. 5

Fr. Boroni

# Legende III.

## Violino Primo

Part 6

Moderato.

13

**A**

*f* *dol.*

*arco molto.*

*bril.*

**B**

*dim.* *rit.*

*stacc.*

*stacc.* *f* *rit.*

*rit.*

**D**

*ritenuto*

*f* *Imp.*

A large section of the manuscript is obscured by a piece of aged, yellowed paper. Only the top and bottom staves of this section are visible, showing fragments of musical notation.

**F**

*brisk.*

*sim*

*solcis sal d.*

*brisk*

*Tessente rit.*

*cresc.*

*rit.*

Nº 2  
12 linig.

(široko)

H

Continuation of the handwritten musical score, showing seven staves of music. The notation includes chords, melodic lines, and various annotations. The word 'loco' is written above the fourth staff. The word 'poco' is written above the fifth staff. The word 'brill. cresc.' is written below the seventh staff. The music is written in a style characteristic of early 20th-century manuscript notation.

brill. cresc.

J

K

L

M II 3815/3-mil. 6

\*

Legende III. von Emericch Berow

Part. 1.

Violino Secondo.

*Moderato*  $\text{3/4}$   $\text{13}$  *Anda Cadenza*

*p* *cresc. molto* *Dimi* *For.* *Dimi* *breit* *rit.* *Pomposo Grave*

*3 glis 3* *B* *D*

- cresc.* (crescendo) on the second staff.
- rit.* (ritardando) on the second and fourth staves.
- (sirocco)* on the third staff.
- Andante* written in blue ink on the third staff.
- bruit.* (noise) on the sixth, seventh, and eighth staves.
- Andr cresc.* (Andante crescendo) on the seventh staff.
- Dim e rit* (Diminuendo e ritardando) on the tenth staff.
- pp* (pianissimo) on the tenth staff.
- Blue ink markings: *K* on the eighth staff and *9* on the second staff.
- Handwritten numbers: *6* and *7* are scattered across several staves.

Tempo I. *And.* *pp* *cresc.*

*Piu mosso*

*rit. molto*

M II 3815/3 - mil. 4

„für Beethoven. Pull 29

# Legende III.

## Violino Secondo

Moderato. 13 Harfa-Ladung

**A** *f* *v*

*trio. molto.*

**B** *dim.* *mol.*

*dim.*

**D** *mp* *rit.* *Impreso Forte*

*dim.*

A section of handwritten musical notation on two staves, which has been partially obscured by a piece of aged, yellowed paper. The visible notation includes notes and rests on both staves.

**J** *lento*

*lento*

**K** *rit.* *dim.*

*dim. - rit.*

*Tempo = ♩*

*cresc.*

**L** *Allegro*

*rit. molto*

M II 3815/3 mil. 8

UNIVERSITETA  
MARIBOR  
KUPČINA  
VERZA V MARIBORU

4

1x m. Fun. Bertram Pull 3

# Legende III.

## Violino Secondo.

*Moderato.* 13 **A** *Harf-Cadenz* *p*

*cresc. molto.*

**B** *dim.* *Volc.*

*trist.*

**D** *Allegro Grave.*

*rit.*

A section of the manuscript where the musical staff is obscured by a piece of aged, yellowed paper. The paper has some faint markings and a small 'N' written on it.

3

Pessante rit.

cresc.

H

Hto

i. širokoi

Gaudioso

rit.

brisk.

brisk

cresc.

brisk

M II 3815/3 - Jul. 9

Op. 10. No. 3. Part 4

# Legende III *Violino Secondo*

*Moderato* 13

*Harfe-Cadenza* *f*

*cresc. molt. v.*

*dim.* *Dim.*

*rit.*

*rit.* *Allegro Grande*

Andante

dim.

p express

dolcis.

cresc molto.

F

brisk.

dim.

brisk.

*Pessante rit.*

*cresc.*

*rit.*

H

*si širokij*

*Grandioso*

*rit.*

*brisk.*

*brisk cresc.*

3

*brisk.*

K

L

Violino Secondo.

Legende III.

Emmerich Bernini

F. 5

10

Molto

*Composo e Grave*

**K**

*rit.*  
*pp*  
*cresc.*  
*a tempo*

Putti I

# Legende III. comp. Emericch Berow

*Viola alta (e Viola Solo.)*

1. Part.

Arpa Cadenza *dol.*

*Moderato*  $\text{F}\sharp\text{b}$   $\frac{3}{4}$  13

Uniss

- 6 (measure number)
- rit. (ritardando)
- Dim. rit. (diminuendo ritardando)
- Sul C (Cello)
- Flageolet (Flageolet)
- Flag. (Flageolet)
- Tempo (gusto) (Tempo (gusto))
- rit. (ritardando)
- Piu mosso (Faster)
- Divisi (Divisi)
- tutti (tutti)
- ritenuto (ritenuto)
- 1mo (1st)
- 2do (2nd)
- tutti (tutti)
- Viola Solo
- Dolcis. (Dolcis.)
- v glassu dalje (tutti) (v glassu dalje (tutti))

M II 3815/3 - pril. 12

Viola alla Part 2. Legende III. Emeric Beraw

7

2x

*cresc.*

*f* < > *sub G/dol.*

*espres.*

*arco*

*pizz* *divisi* *cresc.*

*Dim* *dolcis*

*espres.*

(lange Bögen)

V<sup>3</sup>

rit.

H

con Violino

cresc.

verle subito

M II 3815/3 pril. 13

Handwritten signature and the number 33.

\* Viola alla-Pult 3 Legende III.

Emerich Berou.

8

(breite Bögen)

De 101  
K sul C rit.

dim

- Staff 2:** Includes the tempo marking *Alleg.* and the instruction *Jewöhnlich* (usually).
- Staff 3:** Features the tempo marking *Tempo gewöhm.* (usual tempo).
- Staff 4:** Includes the tempo marking *Piu mosso* (more motion).
- Staff 5:** Includes the instruction *divisi* (divided).
- Staff 6:** Includes the instruction *tutti* (all).
- Staff 7:** Includes the instruction *tutti* and the word *Fine*.

*molto rit.*

M II 3815/3 - pul. 14

Pult I.

Violoncello.

comp: Emeric Derauc.

Legende III. doe.

Sul C

1  
D

Mod

Harpe: Cadenz

Sul G

B

Subito

WK

Solo -  
Violoncello

**Staff 2 (Tutti):** Tutti. Includes markings for *Flag.* (flageolet), *pp*, and *Suel.* (Sul ponticello).

**Staff 3 (Violoncello):** Includes markings for *pp* and *I. Tempo*.

**Staff 4 (Violoncello):** Includes markings for *cresc.* (crescendo) and *Divisi* (divisi).

**Staff 5 (Violoncello):** Includes markings for *Sutti Solo Dal.* (Sutti Solo Dal.), *rit.* (ritardando), and *dimis.* (diminuendo).

**Staff 6 (Violoncello):** Includes markings for *rit.* (ritardando), *Piu mosso* (Piu mosso), and *dimis.* (diminuendo).

**Staff 7 (Violoncello):** Includes markings for *mollo rit.* (molto ritardando).

**Staff 8 (Violoncello):** Includes markings for *Adagio*.

**Staff 9 (Violoncello):** Includes markings for *Finis* and *Adagio*.

M II 3815/3 - pul. 15

Legende III *sul C* *sul G* Comp. Emerich Berow.

*Molto*

A rectangular piece of aged paper pasted onto the main manuscript. It contains a single staff of music in bass clef with a 4/4 time signature. The music is marked "Dol. sul G" and includes a double bar line with a fermata. The paper is heavily annotated with red and blue ink, including checkmarks and various musical symbols.

Solo-  
Violoncello

4

*Flageoletto.*

*Tutti*  
*grazioso*

*4<sup>o</sup> Fl. C.*

*4<sup>o</sup> Fl. Flageoletto.*

*4<sup>o</sup> Fl.*

*Tutti*

M II 3845/3 - part. 16

4

# Violoncello.

3

Comp: Euenich Berou.

## Legende III. sul C

sul G

*Molto dol.*

*Cadenza. f*

*Vivace.*

*Forz. marc.*

*B*

*Dim. f*

*brist.*

*rit. D*

A separate piece of aged paper with handwritten musical notation on a single staff. The tempo marking 'sul G' Dol.' is written above the staff. The dynamic marking 'f' is written below the staff. The notation includes various notes and rests.

№ 2  
12 linig.

Solo-  
Violoncello

*Vol.*

Solo=  
Violoncello

4

*Flageolet.*

*tutti  
y  
moderato*

Tutti

*flp  
Flageolet.*

*f  
Sul C.*

*f  
f*

M II 3815/3 - jul. 14

4

Legende III

Contrabass.

Comp. Emericch & Borace.

- rit. sante* (ritardando, sacred)
- cresc* (crescendo)
- rit. V* (ritardando, forte)
- Grave - sehr schwer betont.* (Grave - very heavily accented)
- Grave*
- dim. rit.* (diminuendo, ritardando)
- atempo* (ad libitum)
- pp* (pianissimo)
- p* (piano)
- rit.* (ritardando)
- molto rit.* (molto ritardando)
- Finis* (The end)
- motiv.* (motif)

M. II 3815/B. - Jul. 18

Legende III.

Contrabasso.

Carl Beow

2

Moderato

13

Stark-Badung.

130

M. II 5815/5 - part. 13

Fr. Liszt

# Legende III.

## Contrabass

Musiknoten für Contrabass, bestehend aus 12 Systemen. Die Notation ist in Bassschlüssel und 3/4 Takt. Besondere Merkmale sind:

- System 1:** Markiert mit "Modto 13" und "Kauf-Cadenz. 12". Dynamik "cresc.".
- System 2:** Dynamik "p", "pizz", "ritard", "cresc.".
- System 3:** Markiert mit einem roten "B".
- System 4:** Dynamik "dim", "p", "breit".
- System 5:** Markiert mit "3" über einer Gruppe von Noten.
- System 6:** Markiert mit "ritard.".
- System 7:** Markiert mit einem roten "D".
- System 8:** Markiert mit "grave", "dim", "p", "ritard.".
- System 9:** Markiert mit einem roten "E".
- System 10:** Markiert mit "dol." (dolce).
- System 11:** Markiert mit "pizz.", "arco-", "p", "ritard.", "f". Markiert mit einem roten "F".
- System 12:** Markiert mit "dim.", "p", "mf".

Motivo.

M II 3815/3 - pul. 20

W. J. S. 1803.

Flauto I.

Legende III.

Comp: Emerico Paganini.

Harfo Cadenz 2

Grave e Grandioso

Key markings and performance instructions include:

- ppp marc.* (pianissimo marcato)
- Solo* (multiple instances)
- ppp marc.* (pianissimo marcato)
- ppp* (pianissimo)
- à tempo* (at tempo)
- pp dolcis.* (pianissimo dolce)
- Solo / heraus strecken!* (Solo / pull out!)
- Solo p. dol.* (Solo piano dolce)
- ppp* (pianissimo)
- sti loco* (staccato loco)
- molto rit.* (molto ritardando)

A section of the score that has been crossed out with a large 'X'. It contains several staves of musical notation, including a treble clef and a key signature of one flat. The word "pitt" is written at the end of the section.

M II 3815/3. jul. 21

2

# Flauto II.

# Legende III.

Comp: Emericch Berow.

Arpa Solo

1.

Solo

- Measure 1: *Arpa Solo*, *1.*, *Solo*
- Measure 2: *Solo*, *1.*
- Measure 3: *cresc.*
- Measure 4: *loco*, *3*
- Measure 5: *3*
- Measure 6: *3*
- Measure 7: *3*
- Measure 8: *3*
- Measure 9: *3*
- Measure 10: *3*

- Measure 13: *pp*
- Measure 14: *marc.*
- Measure 15: *pp*
- Measure 16: *pp*

Grave e Grandioso

M II 3815/3 - part. 22

# Flauto III. (e Fl. piccolo) Legenda III.

comp. E. Beran

4 partitura: flauto alto  
Moderato Andante

1. *Vol.*

*f* *cresc.*

**B**

*cresc.* *rit.* **D**

*express.* *cresc.*

**E** *ii* *express.* *cresc.*

**F**

*cresc.* *rit.*

**H** *muta Flauto piccolo*

*in Albo*

Grandioso

Flauto piccolo

*K* muta Fl. grande a Tempo *ff*

Allegro

M L 3815/3 - pit. 23

# Cboe

# Legende III.

Comp: Euerich Berow.

Harte Cadenz (1) 1.

Grave e Grandioso

M II 3845/5 - pil. 24

Grave e Grandioso

3 3 3 3

*Solo*

*heraustraten!*

*marc. f. heraustraten!*

*Polo*

*cresc. K*

*rit.*

*a tempo*

*cresc.*

*Solo*

*rit.*

*Solo p*

*Piu mosso*

*ritenuto*

*Fine*

M II 3815/3 - part. 25

- Staff 4:** Marked *Solo* and *ff*. Includes the instruction *rit. marc. herausstrich!*.
- Staff 5:** Marked *Solo* and *pp*.
- Staff 6:** Marked *Solo* and *pp*.
- Staff 7:** Marked *Solo* and *pp*.
- Staff 8:** Marked *Solo* and *pp*.
- Staff 9:** Marked *Solo* and *pp*.
- Staff 10:** Marked *Solo* and *pp*.
- Staff 11:** Marked *Solo* and *pp*.
- Staff 12:** Marked *Solo* and *pp*.
- Staff 13:** Marked *Piu mosso* and *pp*.
- Staff 14:** Marked *molto rit. e cresc.*

Blue ink annotations include the letters **H**, **G**, **J**, **K**, and **L**, and the word **rit.** written vertically.

M II 2815/3 - pil. 26

# Clarinete II. in B.

# Legende III.

comp. Evarich Pöerou.

Harfe Cadenz

Solo *fp*

Solo espres.

cresc.

cresc.

rit.

*p* cresc.

Dim.

Solo *fp*

Dolcis.

Dim.

*p*

*ri. verte*

me. 66  
Gratias

I.K. 1960  
D.R.L.

M II 3845/3 - part. 24

# Taghetto I.

## A. Legende III.

comp: Emeric Scheraw.

**Staff 1:** *Harpe cadenz.* *Solo* *rit.* *ff*

**Staff 2:** *Solo* *rit.* *ff*

**Staff 3:** *Solo* *cresc.* *ff* **B** *dim* *p*

**Staff 4:** *rit.* *ff* **D**

**Staff 5:** *p cresc.* *Solo* *rit.* *ff*

**Staff 6:** **E** *rit.* *ff*

**Staff 7:** *Solo* *Dolcis.* *ff* **F** *dim*

**Staff 8:** *espress. cresc.* *ff* *dim*

**Staff 9:** *rit. cresc.* *ff*

**Staff 10:** *rit.* *ff* *rit.* **Subito**

Grave e Grandioso

Key annotations and markings include:

- Staff 1:** *resc.* (ritardando)
- Staff 2:** *ff* (fortissimo)
- Staff 3:** *Solo*, *ff*, *sehr schwer betont* (very heavily accented), *ff*
- Staff 4:** *Solo*, *dolcis*, *pp* (pianissimo), *pp*
- Staff 5:** *dolcis.*, *pp*, *dolcis*
- Staff 6:** *enesc. sempre* (crescendo), *Solo*, *stacc.* (staccato), *pp. dol.* (piano dolce)
- Staff 7:** *Solo*, *dol. p* (piano dolce), *rit.* (ritardando)
- Staff 8:** *pp*, *pp*, *stacc.*, *Piu mosso* (faster)
- Staff 9:** *rit. molto* (very ritardando), *ff*, *Motiv*
- Staff 10:** *mf* (mezzo-forte), *me* (fine)

Handwritten letters **J**, **K**, and **L** are circled in blue ink on staves 2, 3, and 8 respectively.

M 384/3 - jul 28

*l. solo* Fagotto II.

Legende III.

Comp. Emericch Berou.

Harfe Cadenz

Solo

*p*

Solo

*p*

*cresc.*

*dim.*

*p*

*dim.*

*p*

*cresc.*

*rit.*

*liberamente*

*liberamente*

Solo

*doce p*

*doce.*

*dim. p*

*cresc.*

*cresc.*

*rit.*

*rit.*

*Subito*

Grave e Grandioso

3 3 3  
Solo sehr schwer betont  
Solo  
a tempo p. dolc.  
Solo  
Dolc.  
Solo  
p. stacc.  
Piu mosso  
ritenuto e cresc.  
Dolc.

M II 9811/3 - Juli 29

# Contrafagotto II

# Legende III.

Comp: Evarich Petrov.

Harfe Cadenz. 12

*pp* *cresc.* *sim.* *dim.* *rit.* *ff* *rit. ff*

subito

- Grave tenuto* (written in blue ink)
- ff - - - Sim.*
- sehr schwer betont!*
- ff*
- 15* (written above a measure)
- a tempo*
- ffpp*
- Dim.*
- rit*
- pp*
- Prim. molto*
- ff*
- ritenuto.*
- ff*
- molto.*
- grave*
- Fine*

M II 3815/3 - Jul, 30

# Corno I. in F. Legende III.

comp: Emeric Scherzer

13. *Solo* *Arpa cadenz*

*Solo* *Solo mit voller Kraft*

*Solo Dol.*

*allargando.* *Solo Dolcis.* *Solo* *ff*

*sehr voll u weich* *ff* *Herhören!* *cresc.* *fo*

*ff* *Herhören!*

*Dol.* *rit.* *ff* *rit.*

*1. verte subito*

Grave e Grandioso

Solo

Solo

*markiert mit größter Kraft!*

*ppp Sim.*

*cresc.*

*pp marc.*

*in 6 Solo dolce*

*Dim.*

*4 p*

*ppp*

*7*

*10*

*ppp*

*3*

*Piu mosso*

*Solo*

*rit. molto*

M II 3815/3 - pd. 31

Corno II. in F. Legende III. comp: Euenich Berou.

Key annotations and markings include:

- 13** and **2** at the top of the first staff.
- Arpa Cadenza* written below the first staff.
- 1. Solo** above the first staff.
- cresc.* (crescendo) written below the second staff.
- B** (blue letter) above the second staff.
- rit.* (ritardando) written below the third staff.
- D** (blue letter) above the third staff.
- rit.* (ritardando) written below the fourth staff.
- E** (blue letter) above the fifth staff.
- 4** (black number) above the sixth staff.
- mol. p* (molto piano) written below the sixth staff.
- F** (blue letter) above the seventh staff.
- Dim. p* (diminuendo piano) written below the seventh staff.
- rit.* (ritardando) written below the eighth staff.
- rit. rit.* (ritardando) written below the ninth staff.
- H** (red letter) written below the tenth staff.
- rit. rit.* (ritardando) written below the tenth staff.

Grave e Grandioso

Key annotations and markings include:

- ff* (fortissimo) at the beginning.
- Solo* markings on several staves.
- schmetternd mit vollster Kraft!* (shimmering with full force!) written above the second staff.
- cresc.* (crescendo) written above the fifth staff.
- Dim.* (diminuendo) written above the sixth staff.
- a tempo* written above the sixth staff.
- pp* (pianissimo) and *1. p* (piano) dynamic markings.
- 20* written above the seventh staff.
- Piu mosso* written above the eighth staff.
- molto rit.* (molto ritardando) written below the tenth staff.
- A large flourish or signature at the end of the piece.

M II 3815/3-pul.32

11

# Corno III. in C

# Legende III.

comp. Emeric Berau.

*Adagio*  $\frac{3}{4}$  **13** **A** *Sim.*

*Arpa Cadenz*

*p* **B**

*sol.* *herausstreichen* *rit.* **D** *Adagio*

*mf cresc.*

*ff* *cresc.*

*ff* *schmetternd* **H**

*ff* *gestopft*

Grave e Grandioso

cresc.

*Schmetternd mit vollster Kraft!*

(Coro I. 4 Takte vorher) *ppp*

*molto rit.*

M II 3815/3 - jul. 33

Corno IV. in C. Legende III.

comp. Emerica Perrow.

Key features and markings include:

- Arpa Cadenz:** A section of arpeggiated figures is marked at the beginning.
- Dynamics:** The score features a range of dynamics from *pp* (pianissimo) to *ff* (fortissimo). There are also markings for *cresc.* (crescendo) and *rit.* (ritardando).
- Tempo/Character:** The piece is marked *Andante* in the lower section.
- Rehearsal and Section Markers:** Blue and red letters and numbers are used as section markers: **B**, **D**, **F**, **H**, **III**, and **13**.
- Articulation:** There are numerous slurs and accents throughout the score.
- Handwritten Notes:** A note at the bottom center reads "13. H. H. gest. 1/2".

Grave e Grandioso

*ppp*

*Solo ppp finitissimo mit voller Kraft!*

*pp Solo*

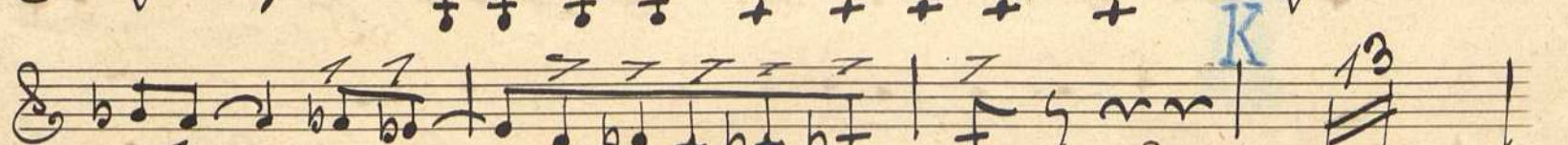
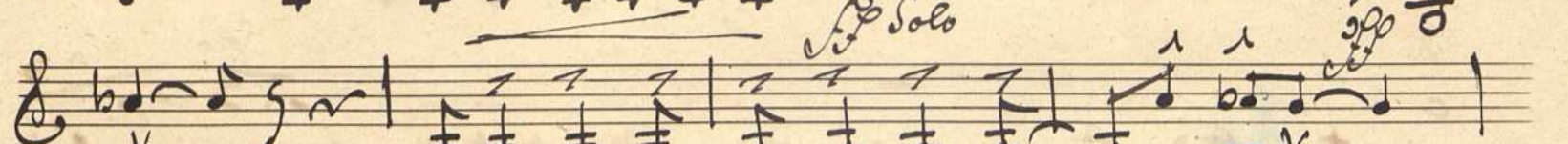

*Solo Dolciss*

*a tempo*

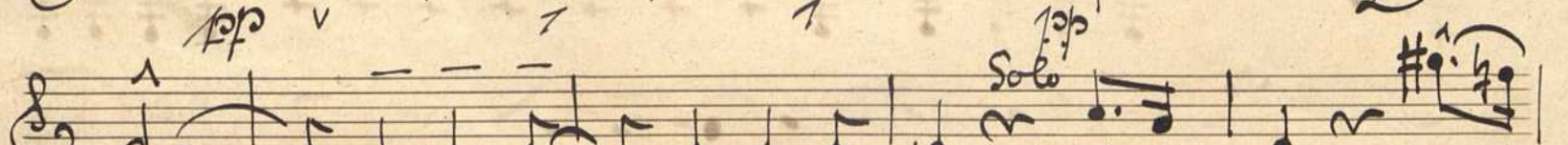
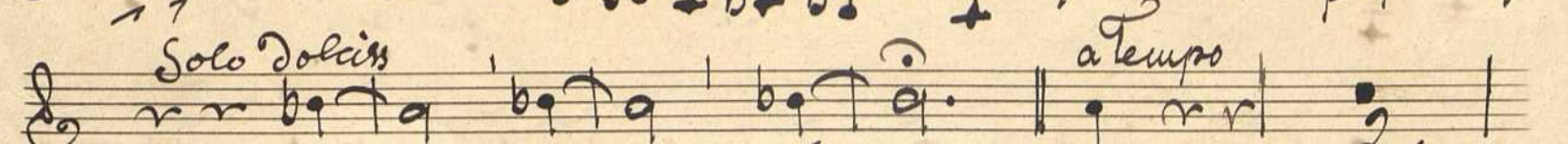

*cresc.*

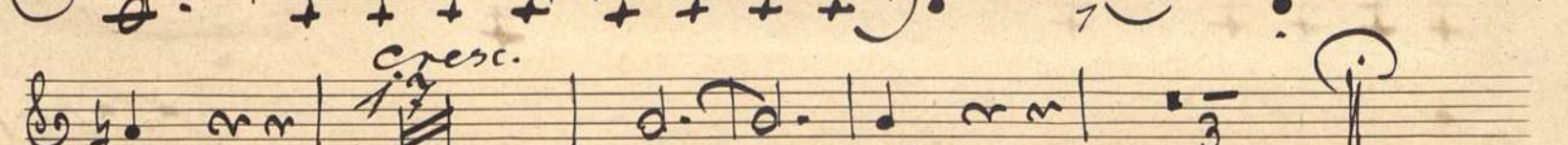

*Piu mosso*

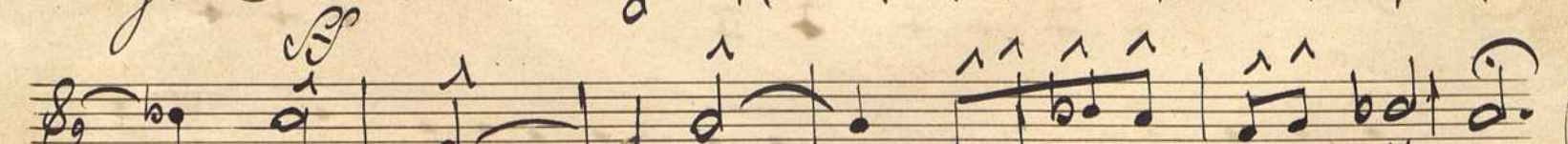
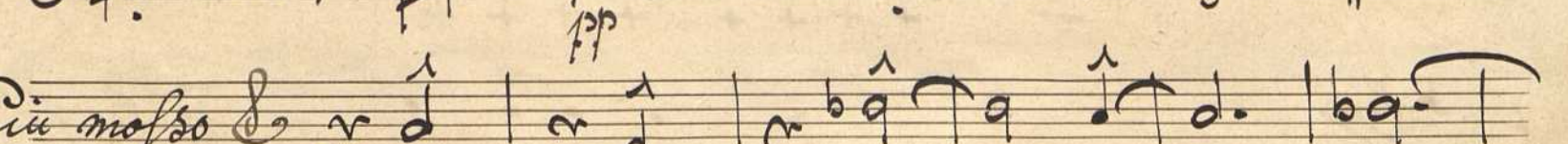

*rit. molto*

M II 3815/3 - July 34

# Tromba I. in F. H Legende III.

comp. Eumenich Perrou.

- Staff 2:** Features a blue 'B' and the annotation 'Arpa Cadenz'.
- Staff 3:** Includes a blue '15' and the annotation 'Solo tenuto'.
- Staff 4:** Contains a blue 'D' and the annotation 'Pomposo e Largo'.
- Staff 5:** Includes a blue 'Solo' annotation.
- Staff 6:** Features a blue 'E' and a red '11'.
- Staff 7:** Includes a blue 'F' and the annotation 'cresc. 3'.
- Staff 8:** Includes a blue 'Solo Tenuto' and the annotation 'Dimi'.
- Staff 9:** Includes a blue 'H' and the annotation 'Grave e Grandioso'.
- Staff 10:** Includes a blue 'Solo' and the annotation 'Pess'.

verte subito!  
! Solo!

Solo

Solo

*mf marc.*

*mf marc.*

20

*Posaune: 1.*

*Tromba Solo mit j. schmetternd heraustreten!*

*Prü*

*mosso*

*Grave*

M II 3815/3 - part. 35

Marburg d. 22/11 1909.

18. 11. 35  
J. J. J. J.

# Tromba II. in F<sup>1</sup> Legende III.

Comp. Emerich Beran

**Annotations and Markings:**

- Staff 1:** *Mod<sup>lo</sup>*, *Strich 15*, *Art<sup>o</sup> Cadenz*, *B*
- Staff 2:** *Solo*
- Staff 3:** *Solo*, *mp*
- Staff 4:** *Solo*, *mp*
- Staff 5:** *Solo*, *mp*
- Staff 6:** *Solo*, *mp*
- Staff 7:** *Solo*, *mp*, *1<sup>o</sup>*, *2<sup>o</sup>*
- Staff 8:** *3 cresc.*, *3*, *F*, *3*
- Staff 9:** *dim<sup>i</sup>*, *mp*, *3*
- Staff 10:** *Solo*, *ff*, *3*
- Staff 11:** *3*, *ff*
- Staff 12:** *3*, *ff*
- Staff 13:** *3*, *ff*
- Staff 14:** *3*, *ff*
- Staff 15:** *ff*, *3*

**Performance Instructions:**

- Art<sup>o</sup> Cadenz* (Cadenza)
- Solo* (Solo)
- mp* (mezzo piano)
- ff* (fortissimo)
- cresc.* (crescendo)
- dim<sup>i</sup>* (diminuendo)
- ff* (fortissimo)
- rit.* (ritardando)
- Acerte subito Solo* (Accurate subito Solo)

# Grave e Grandioso

M II 38.15/3 - Jul. 36

of Danica for 18/235

# Posaune Tenor I. Legende III. Comp: Emerica Beroun

- Staff 3:** Contains a first ending bracket labeled 'B' and a *pp* marking.
- Staff 4:** Includes a *pp* marking and a *Solo* instruction.
- Staff 5:** Features a *pp* marking and the instruction *mit weichen Kraft!*.
- Staff 6:** Includes a *pp* marking and a *Dim* instruction.
- Staff 7:** Contains a *pp* marking and a *cresc.* instruction.
- Staff 8:** Features a *pp* marking and a first ending bracket labeled 'F'.
- Staff 9:** Includes a *Solo* instruction and a *pp* marking.
- Staff 10:** Contains a *pp* marking and a *Solo* instruction.
- Staff 11:** Features a *pp* marking and a *cresc.* instruction.
- Staff 12:** Includes a *pp* marking and a *rit.* instruction.
- Staff 13:** Contains a *pp* marking and a *rit.* instruction.
- Staff 14:** Ends with a *Solo* instruction and a red letter 'H'.

*Handwritten notes in the right margin:*  
mit weichen Kraft!  
Beroun

M 22

# Grave e Grandioso

- Staff 3:** Features a *3<sup>da</sup>* (triple) marking and various articulation marks.
- Staff 4:** Includes a *mf* marking and a blue 'K' marking.
- Staff 5:** Contains a *ppp* marking and a blue 'K' marking.
- Staff 6:** Shows a *Dim.* (diminuendo) marking and a *ppp* marking.
- Staff 7:** Includes a *ppp* marking and a blue 'K' marking.
- Staff 8:** Features a *ppp* marking and a blue 'K' marking.
- Staff 9:** Includes a *ppp* marking and a blue 'K' marking.
- Staff 10:** Shows a *ppp* marking and a blue 'K' marking.
- Staff 11:** Includes a *ppp* marking and a blue 'K' marking.
- Staff 12:** Features a *ppp* marking and a blue 'K' marking.
- Staff 13:** Includes a *ppp* marking and a blue 'K' marking.
- Staff 14:** Shows a *ppp* marking and a blue 'K' marking.
- Staff 15:** Includes a *ppp* marking and a blue 'K' marking.
- Staff 16:** Features a *ppp* marking and a blue 'K' marking.
- Staff 17:** Includes a *ppp* marking and a blue 'K' marking.
- Staff 18:** Shows a *ppp* marking and a blue 'K' marking.
- Staff 19:** Includes a *ppp* marking and a blue 'K' marking.
- Staff 20:** Features a *ppp* marking and a blue 'K' marking.
- Staff 21:** Includes a *ppp* marking and a blue 'K' marking.
- Staff 22:** Shows a *ppp* marking and a blue 'K' marking.
- Staff 23:** Includes a *ppp* marking and a blue 'K' marking.
- Staff 24:** Features a *ppp* marking and a blue 'K' marking.
- Staff 25:** Includes a *ppp* marking and a blue 'K' marking.
- Staff 26:** Shows a *ppp* marking and a blue 'K' marking.
- Staff 27:** Includes a *ppp* marking and a blue 'K' marking.
- Staff 28:** Features a *ppp* marking and a blue 'K' marking.
- Staff 29:** Includes a *ppp* marking and a blue 'K' marking.
- Staff 30:** Shows a *ppp* marking and a blue 'K' marking.
- Staff 31:** Includes a *ppp* marking and a blue 'K' marking.
- Staff 32:** Features a *ppp* marking and a blue 'K' marking.
- Staff 33:** Includes a *ppp* marking and a blue 'K' marking.
- Staff 34:** Shows a *ppp* marking and a blue 'K' marking.
- Staff 35:** Includes a *ppp* marking and a blue 'K' marking.
- Staff 36:** Features a *ppp* marking and a blue 'K' marking.
- Staff 37:** Includes a *ppp* marking and a blue 'K' marking.
- Staff 38:** Shows a *ppp* marking and a blue 'K' marking.
- Staff 39:** Includes a *ppp* marking and a blue 'K' marking.
- Staff 40:** Features a *ppp* marking and a blue 'K' marking.
- Staff 41:** Includes a *ppp* marking and a blue 'K' marking.
- Staff 42:** Shows a *ppp* marking and a blue 'K' marking.
- Staff 43:** Includes a *ppp* marking and a blue 'K' marking.
- Staff 44:** Features a *ppp* marking and a blue 'K' marking.
- Staff 45:** Includes a *ppp* marking and a blue 'K' marking.
- Staff 46:** Shows a *ppp* marking and a blue 'K' marking.
- Staff 47:** Includes a *ppp* marking and a blue 'K' marking.
- Staff 48:** Features a *ppp* marking and a blue 'K' marking.
- Staff 49:** Includes a *ppp* marking and a blue 'K' marking.
- Staff 50:** Shows a *ppp* marking and a blue 'K' marking.
- Staff 51:** Includes a *ppp* marking and a blue 'K' marking.
- Staff 52:** Features a *ppp* marking and a blue 'K' marking.
- Staff 53:** Includes a *ppp* marking and a blue 'K' marking.
- Staff 54:** Shows a *ppp* marking and a blue 'K' marking.
- Staff 55:** Includes a *ppp* marking and a blue 'K' marking.
- Staff 56:** Features a *ppp* marking and a blue 'K' marking.
- Staff 57:** Includes a *ppp* marking and a blue 'K' marking.
- Staff 58:** Shows a *ppp* marking and a blue 'K' marking.
- Staff 59:** Includes a *ppp* marking and a blue 'K' marking.
- Staff 60:** Features a *ppp* marking and a blue 'K' marking.
- Staff 61:** Includes a *ppp* marking and a blue 'K' marking.
- Staff 62:** Shows a *ppp* marking and a blue 'K' marking.
- Staff 63:** Includes a *ppp* marking and a blue 'K' marking.
- Staff 64:** Features a *ppp* marking and a blue 'K' marking.
- Staff 65:** Includes a *ppp* marking and a blue 'K' marking.
- Staff 66:** Shows a *ppp* marking and a blue 'K' marking.
- Staff 67:** Includes a *ppp* marking and a blue 'K' marking.
- Staff 68:** Features a *ppp* marking and a blue 'K' marking.
- Staff 69:** Includes a *ppp* marking and a blue 'K' marking.
- Staff 70:** Shows a *ppp* marking and a blue 'K' marking.
- Staff 71:** Includes a *ppp* marking and a blue 'K' marking.
- Staff 72:** Features a *ppp* marking and a blue 'K' marking.
- Staff 73:** Includes a *ppp* marking and a blue 'K' marking.
- Staff 74:** Shows a *ppp* marking and a blue 'K' marking.
- Staff 75:** Includes a *ppp* marking and a blue 'K' marking.
- Staff 76:** Features a *ppp* marking and a blue 'K' marking.
- Staff 77:** Includes a *ppp* marking and a blue 'K' marking.
- Staff 78:** Shows a *ppp* marking and a blue 'K' marking.
- Staff 79:** Includes a *ppp* marking and a blue 'K' marking.
- Staff 80:** Features a *ppp* marking and a blue 'K' marking.
- Staff 81:** Includes a *ppp* marking and a blue 'K' marking.
- Staff 82:** Shows a *ppp* marking and a blue 'K' marking.
- Staff 83:** Includes a *ppp* marking and a blue 'K' marking.
- Staff 84:** Features a *ppp* marking and a blue 'K' marking.
- Staff 85:** Includes a *ppp* marking and a blue 'K' marking.
- Staff 86:** Shows a *ppp* marking and a blue 'K' marking.
- Staff 87:** Includes a *ppp* marking and a blue 'K' marking.
- Staff 88:** Features a *ppp* marking and a blue 'K' marking.
- Staff 89:** Includes a *ppp* marking and a blue 'K' marking.
- Staff 90:** Shows a *ppp* marking and a blue 'K' marking.
- Staff 91:** Includes a *ppp* marking and a blue 'K' marking.
- Staff 92:** Features a *ppp* marking and a blue 'K' marking.
- Staff 93:** Includes a *ppp* marking and a blue 'K' marking.
- Staff 94:** Shows a *ppp* marking and a blue 'K' marking.
- Staff 95:** Includes a *ppp* marking and a blue 'K' marking.
- Staff 96:** Features a *ppp* marking and a blue 'K' marking.
- Staff 97:** Includes a *ppp* marking and a blue 'K' marking.
- Staff 98:** Shows a *ppp* marking and a blue 'K' marking.
- Staff 99:** Includes a *ppp* marking and a blue 'K' marking.
- Staff 100:** Features a *ppp* marking and a blue 'K' marking.

M II 3815/3 - pul. 34

Grave e Grandioso

M II 3815/3-pul. 38

# Bass: Posanne. Legende III.

Additional performance instructions include "Arpa cadenz.", "subito rit.", and "subito Solo!". There are also blue letters "B", "D", "E", and "H" scattered throughout the score. A small note on the right side of the page reads "1. über die 10. Hohen".

Grave e Grandioso

M II 3815/3 - part. 33

*Bauer*  
215

Comp. Emeric Beran

# Tuba | in B | Legende III.

Harfa Cadenz **A** 15

*p* cresc.

*pp* *mf* *f*

*mit.*

**D**

*mit größter Kraft*

*pp* *marc.* **E**

**F** Pos. 1.

*rit.*

*mit.*

*rit.* *ff*

**H**

4. *rit.* *subito Solo*

*mit Rhythmus*

Grave e Grandioso I. mit m.ä. l. Pauke u. 11.

M II 3815/3 - mit. 40

Legenda II.

comp. Emeil Beran

Grand Cassa e Piatti /: Tamtam <sup>1.ief. 2.globok</sup>:/

*Moderato* 3/4

*Arpa Cadenza* 13 39

*Viol.*

*Tromba* 1. *Piatti* <sup>mit Pauken-  
schlägel</sup> *senza*

*Gr. Cassa e Piatti* 16 *F* 25 *H* *Tamtam* <sup>1. spalic'kovi</sup> *rit.*

*Gr. Cassa e Piatti* 1. *una Piatti* <sup>1. spalic'ko</sup> 2

*Gr. Cassa e Piatti* 4 9 3

*Gr. Cassa Solo* <sup>senza Piatti</sup> *mf* *sempre Dim.* *ff*

*Tamtam* 1. 1. 1.

*K* 17 43 *Fine*

M II 3815/3 - pt. 41

Parker

Comp. Em. Berou

# Timpani in F, C. *Legende III.*

*Adagio* 3/4 *Amor Cadenza* *Muta F in G.*

*p* *cresc.* *dim. p* *pp* *ff*

*Muta G in F.* *B* *D* *E* *F* *H*

*Muta F in G*

M II 3815/3 - mit. 42

8  
Legende No III.

Comp.

Emerich Beran

I. Marsch.  
~~~~~

M II 3815 3-put. 43

# I. Marie. Cadenza: Legende II.

*Solo*

*1. Tempo bei dem Cadenzia ad lib.*

*breit in voll majest.*

*loco*

*loco*

*loco*

*2 loco*

*loco*

*st. höher*

*brillante stringendo*

*loco*

*rit.*

*rit.*

*Adagio*

*Allegro*

*2.*

Trpt. Pos.

Arpa

21

I. Tempo

Solo

cresc.

Trpt. Pos.

Arpa

Loco 3/4

C#  
F#  
C# F#

D# C# E# (natural b)  
4 rit. bG bA bB bC bD bE bF  
Ab Gb Fb

glis. 6

6  
6  
6  
6

nochmal nicht-  
Hängen lassen!

bC

Gründlich 2/3

glis.

bD bF  
bE bF bG bA bB  
bC bD  
1.

4B 4G 4A

1.  
2.  
1.

bB  
E

3. C#  
C#  
F#

verle  
Subito

ausklingen lassen  
Tempo ad lib. /  
rit.

I. Tempo Eb

Clar. e Fag. Db rit

Solo

string. brilliant.

ad lib

Fine

Regente No 2 III

Comp.

Emerich Beran

II. Harfe

2. Harfe

Molto  
Moderato

Trompeten  
und Pos.

Handwritten musical score for the second system, continuing the melodic and harmonic development.

Handwritten musical score for the sixth system, concluding the page with various musical notations.

4 rit. bG bA bB 4C 4D 4E bF

ff glis.

(nachher Zeit-Kleinigkeiten) bc

bD 4F

bE 4F bG bA bB 4C 4D

glis.

4B 4G 4A

glis.

glav höher

gl.

loco

*verte subito Solo*

M II 3845/3 - mel. 44

*Piu mosso*

*ad lib. rit*