

L.M.ŠKERJANC  

---

LIRIČNA UVERTURA  
PARTITURA

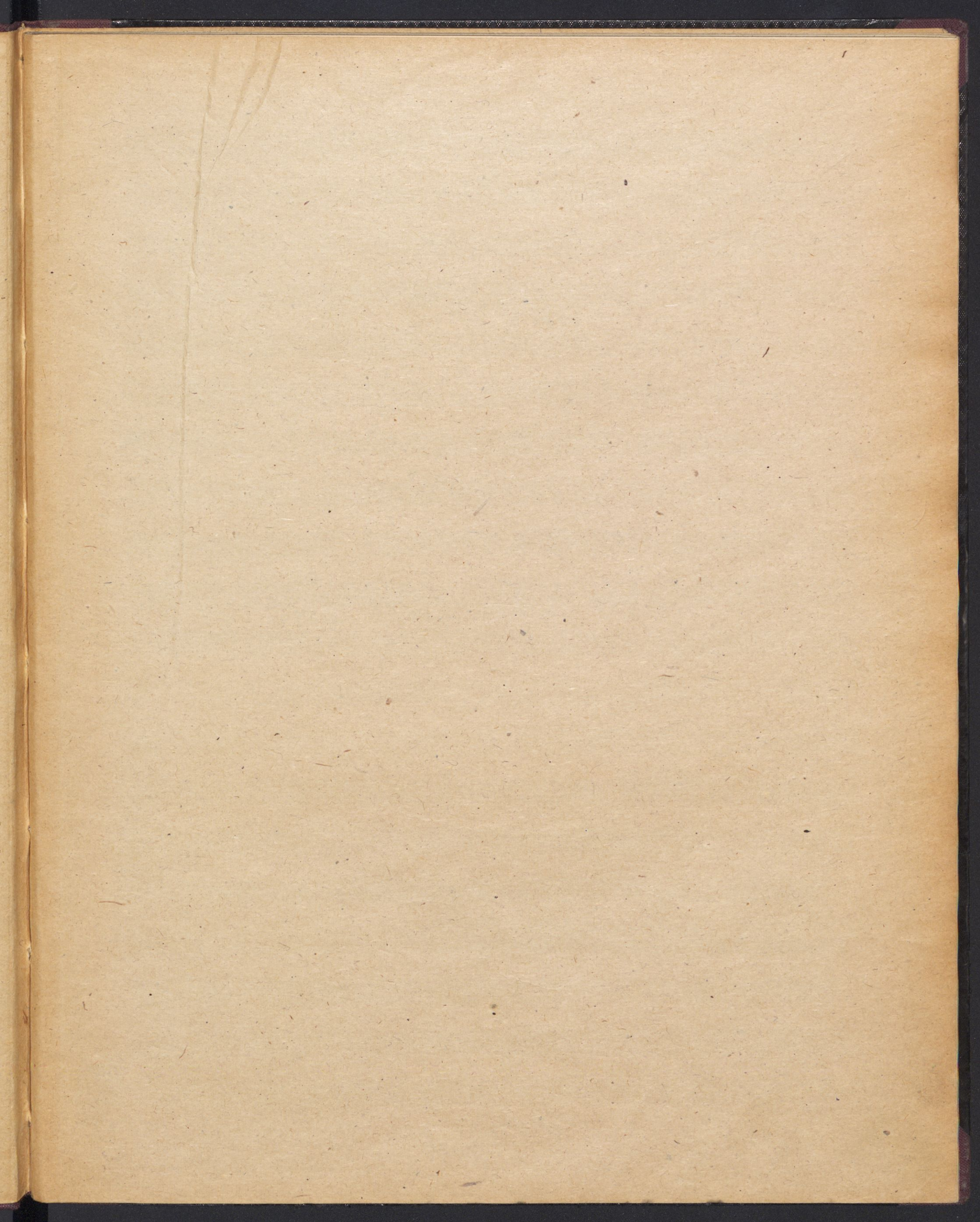

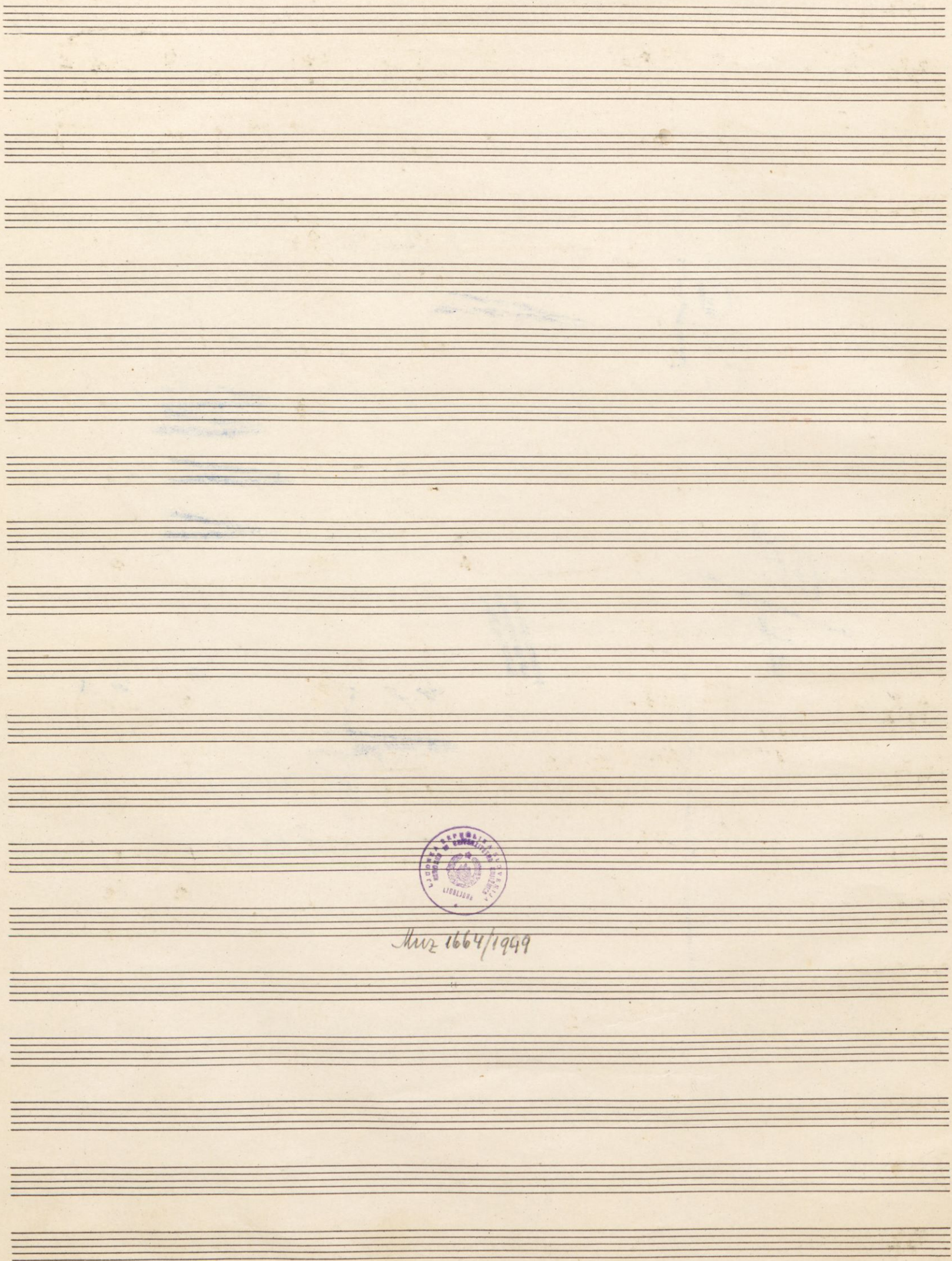

Muz 1664/1949

*[Faint handwritten notes in the right margin, possibly including the number '3' at the top and bottom.]*

Con slancio.

3 flauti

2 ob

2 clarinet

2 F

Coro

2<sup>a</sup> Trombe in C

3 Trombe in B

Tromba

Tromba

U<sup>1</sup>

U<sup>2</sup>

U<sup>3</sup>

U<sup>4</sup>

U<sup>5</sup>

Organo

Oboe

Oboe

Main body of handwritten musical score for various instruments including flutes, oboes, clarinets, trumpets, trombones, and strings. Includes dynamic markings like 'f', 'p', and 'div.'

*allegro*

*Stabat*

*Can. ma*

4/4

4. **B** *a tempo*

Fl  
ob  
cl  
Fg  
Con.  
Trbe

Tmbr  
Timp  
Trg/Batr.  
luti

llI  
llII  
llIII  
llc  
S

q  
o

**B**

Fl

u

cl

F

P

Tuba

Tsh

Trump

T

PI

U

U

U

U

U

U

U

U

U

U

U

2/4

6

*molto*

*Poco più mosso*

Handwritten musical score for a symphony orchestra. The score is divided into two systems by a red double bar line. The first system is marked *molto* and the second system is marked *Poco più mosso*. The instruments listed on the left are:

- Fl (Flute)
- Ob (Oboe)
- Cl (Clarinet)
- Fg (Fagotto)
- Com (Corni)
- Tre (Trombe)
- Tuba
- Timp (Timpani)
- Tri (Trombe Triangolari)
- Viol I (Violini I)
- Viol II (Violini II)
- Vla (Viola)
- Vcl (Violoncello)
- Contra (Contrabbasso)
- Basso (Basso)
- Organo (Organo)

- Red annotations include the tempo markings *molto* and *Poco più mosso*, and a red double bar line.
- Blue annotations include the word *rit* (ritardando) and the number *4* (likely indicating a measure count).
- There are also some blue vertical lines and other markings on the staves.

*Poco più mosso*

Tempo I.

D Tempo I.

fl

ob

cl

Fg

Com.

Trbn

Trbn

Tuba

Timp

Trg

VI

VI

VI

VI

VI

VC

VC

**Instrument Labels (left side):**  
 Fl (Flute)  
 Ob (Oboe)  
 Cl (Clarinet)  
 Fg (Fagott/Bassoon)  
 Corn (Corni)  
 Tru (Trombe/Trombones)  
 Tmp (Timpone/Timpani)  
 Trg (Tromba/Trombone)  
 Vln (Violini/Violins)  
 Vla (Viola)  
 Vcl (Violoncelli/Violas)  
 Kb (Klavier/Piano)  
 Cs (Cello)  
 Kb (Klavier/Piano)  
 Cs (Cello)

**Key Features:**  
 - The score is divided into two systems by a vertical line.  
 - The second system features large blue and red markings, possibly indicating specific sections or dynamics.  
 - There are several large blue numbers, '5' and '4', written on the staves.  

ab... K o  
3 2 1

- Flute (Fl.):** *dolce*, *dolciss.*, *pp*, *pp*
- Oboe (Ob.):** *dolce*, *pp*, *pp*
- Clarinet (Cl.):** *dolce*, *pp*, *pp*
- Bassoon (Fag.):** *dolce*, *pp*, *pp*
- Violin (Vln.):** *pp*, *pp*, *pp*
- Viola (Vla.):** *pp*, *pp*, *pp*
- Cello (Vcl.):** *pp*, *pp*, *pp*

Large red 'F' and blue 'pp' markings are present in the upper right section of the score. The word 'Concord' is written in the lower middle section. The score is heavily annotated with red and blue lines and markings.

2 clar

- Fl
- Ob
- Cl
- Fg
- Violin
- Viola
- Cello
- Double Bass
- Trumpet
- Trombone
- Percussion

Handwritten musical score for various instruments and voice. The score is divided into two systems by a double bar line. The first system includes parts for Flute (Fl.), Oboe (Ob.), Clarinet (Cl.), Bassoon (Fag.), Voice (Cant.), Trumpet (Tuba), Trombone (Tromb.), Trumpet (Tromp.), Trombone (Tromb.), Violin I (Vcl. I), Violin II (Vcl. II), Viola (Vcl. III), and Cello (Vcl. IV). The second system includes parts for Bassoon (Fag.), Trombone (Tromb.), and Cello (Vcl. IV).

Key features of the score include:

- Tempo/Character:** *mf* (mezzo-forte) and *p* (piano) markings are used throughout.
- Performance Instructions:** *seura sord.* (with mutes) is written for the voice part. *Solo* is marked for the Clarinet part.
- Dynamic Markings:** *mf* and *p* are used to indicate volume levels.
- Articulation:** *stacc* (staccato) and *acc* (accent) markings are used for phrasing.
- Rehearsal Markers:** Roman numerals *I.* and *II.* are used to mark specific points in the music.

Fl.  
Ob.  
Cl.  
Fg.  
Corn.  
Trp.  
Tuba  
Timp.  
Trg.  
U1.  
U2.  
Ua.  
Uc.  
S.  
C.  
D.

**H** *sfz a tempo*

**Instrument List (Left Margin):**

- Fl
- Ob
- Cl
- Fg
- Cor
- Tru
- Trbn
- Timp
- Trgl
- K I
- K II
- Ua
- Uc
- S
- C
- B

**Key Features and Annotations:**

- Dynamic Markings:** *sfz*, *p*, *pp*, and *tutti* are used throughout the score.

Sostenendo

12  
H

Fl  
Ob  
Cl  
Fg

Comi  
Tuba

Tromb  
Timp

Fagl  
Cl I  
Cl II  
Cl III  
Cl IV  
Cb

Sostenendo

Bass  
C

Sostenendo

4/4

Fl

ob

cl

F

Coni

Tuba

Tuba

Trmp

Trp

U1

U2

U3

Uc

S

Org

P

podusiel u 3. r. naryze  
placark obzgo

ritard.

a tempo

ritard. a tempo

**Instruments listed on the left:**

- Fl
- Ob
- Cl
- Fg
- Corn
- Trbc
- Trbn
- Trimp
- Trff
- U7
- U5
- Ua
- Uc
- B
- a
- o

**Key markings and annotations:**

- pp* (pianissimo)
- f* (forte)
- molto* (written above the first staff)
- div* (divisi)
- tutti* (written above the U7 and U5 staves)
- exp.* (written below the Ua staff)
- pp* (written below the Corn staff)
- pp* (written below the B staff)
- pp* (written below the first staff)
- pp* (written below the second staff)
- pp* (written below the third staff)
- pp* (written below the fourth staff)
- pp* (written below the fifth staff)
- pp* (written below the sixth staff)
- pp* (written below the seventh staff)
- pp* (written below the eighth staff)
- pp* (written below the ninth staff)
- pp* (written below the tenth staff)
- pp* (written below the eleventh staff)
- pp* (written below the twelfth staff)
- pp* (written below the thirteenth staff)
- pp* (written below the fourteenth staff)
- pp* (written below the fifteenth staff)
- pp* (written below the sixteenth staff)
- pp* (written below the seventeenth staff)
- pp* (written below the eighteenth staff)
- pp* (written below the nineteenth staff)
- pp* (written below the twentieth staff)
- pp* (written below the twenty-first staff)
- pp* (written below the twenty-second staff)
- pp* (written below the twenty-third staff)
- pp* (written below the twenty-fourth staff)
- pp* (written below the twenty-fifth staff)
- pp* (written below the twenty-sixth staff)
- pp* (written below the twenty-seventh staff)
- pp* (written below the twenty-eighth staff)
- pp* (written below the twenty-ninth staff)
- pp* (written below the thirtieth staff)
- pp* (written below the thirty-first staff)
- pp* (written below the thirty-second staff)
- pp* (written below the thirty-third staff)
- pp* (written below the thirty-fourth staff)
- pp* (written below the thirty-fifth staff)
- pp* (written below the thirty-sixth staff)
- pp* (written below the thirty-seventh staff)
- pp* (written below the thirty-eighth staff)
- pp* (written below the thirty-ninth staff)
- pp* (written below the fortieth staff)
- pp* (written below the forty-first staff)
- pp* (written below the forty-second staff)
- pp* (written below the forty-third staff)
- pp* (written below the forty-fourth staff)
- pp* (written below the forty-fifth staff)
- pp* (written below the forty-sixth staff)
- pp* (written below the forty-seventh staff)
- pp* (written below the forty-eighth staff)
- pp* (written below the forty-ninth staff)
- pp* (written below the fiftieth staff)

# Kacel.

*ritardando*

- Oboe (Ob):** Melodic line with slurs and accents.
- Clarinet (Cl):** Melodic line with slurs and accents.
- Trumpet (Tr):** Melodic line with slurs and accents.
- Violin I (Vln I):** Melodic line with slurs and accents.
- Violin II (Vln II):** Melodic line with slurs and accents.
- Viola (Vla):** Melodic line with slurs and accents.
- Cello (Vcl):** Melodic line with slurs and accents.
- Double Bass (Cb):** Melodic line with slurs and accents.
- Conductor (Cond):** Large red 'K' and blue 'A' markings.
- Timpani (Timp):** Percussion part with blue slurs and accents.
- Trigon (Trg):** Percussion part with blue slurs and accents.
- Violoncello (Vcl):** Melodic line with slurs and accents.
- Double Bass (Cb):** Melodic line with slurs and accents.
- Arco (Arco):** String section part with slurs and accents.

Key annotations include:

- Red ink:** *ritardando*, *maestri*, *accl*, *div*, *arco*, and large red 'K'.
- Blue ink:** Large blue slurs and 'A' markings.
- Other:** *5/4*, *4/4*, *3/4*, *2/4* time signatures; *rit*, *acc*, *div*, *arco* performance instructions.

Faint handwritten notes on the right margin, possibly indicating rehearsal marks or performance instructions.

rr

a tempo

Handwritten musical score for various instruments. The score is divided into two main sections by a red L-shaped bar. The first section is in 2/4 time, and the second section is in 4/4 time. The instruments listed on the left are:

- Fl
- Ob
- Cl
- Fg
- Conc
- Orch
- Trbn
- Trmp
- Tof
- U1
- U2
- Clas
- Uc
- Scob
- Str
- Str

- Fl** (Flute)
- Ob** (Oboe)
- Cl** (Clarinet)
- Fg** (Fagott/Bassoon)
- Co** (Corno/Trumpet)
- Tb** (Tromba/Trumpet)
- Tb** (Tromba/Trumpet)
- Tim** (Timpani)
- Tp** (Tromba/Trumpet)
- U1** (Violin I)
- U2** (Violin II)
- U3** (Viola)
- Uc** (Violoncello/Double Bass)
- B** (Basso)
- G** (Guitar)
- O** (Organ)

24

*molto sostenuto*

# M Largo

25

The score is written for a full symphony orchestra. The instruments listed on the left are: Flute (Fl), Oboe (Ob), Clarinet (Cl), Bassoon (Fg), Cello (C), Double Bass (Cb), Trumpet (Tpt), Trombone (Tbn), Trumpet (Timp), Trombone (Tbn), Violin I (U1), Violin II (U2), Violin III (U3), Violin IV (U4), Viola (Uc), Violoncello (Uc), Double Bass (Uc), and Piano (P). The score is divided into two systems by a blue vertical line. The first system is in 3/4 time, and the second system is in 2/4 time. The tempo is marked 'Largo' in blue ink. Dynamic markings include 'ff' (fortissimo), 'mf' (mezzo-forte), and 'tutti'. There are also some handwritten annotations in red ink, such as 'semp. mod.' and 'a2'. The score includes various musical notations such as notes, rests, and articulation marks.

Handwritten notes on the right margin, including a large '25' at the top and some illegible scribbles below.

3. 1. 2. 3. 4. 5. 6. 7. 8. 9. 10. 11. 12. 13. 14. 15. 16. 17. 18. 19. 20. 21. 22. 23. 24. 25.

26

allargando

Adagio

Fl  
Ob  
Cl  
Fg  
C

allargando

Adagio

Tib  
Trbn.  
Timp

allargando

Adagio

Trbn.  
Alz  
Uz  
Uz  
Cl

S  
G  
D

- Flute (Fl)
- Oboe (Ob)
- Clarinet (Cl)
- Flute (F)
- Cello (C)
- Viola (Vla)
- Trombone (Tromb)
- Trumpet (Timp)
- Tuba (Tub)
- Violin I (vln I)
- Violin II (vln II)
- Viola (vln)
- Cello (vln)
- Double Bass (db)
- Conductor's staff (C)

3 m d

u

ff

ob

cl

Fg

Coni

Trbe

Trbn.

Timp

Trp

Al

Kl

Cl

Kb

Cb

G

O

87 82

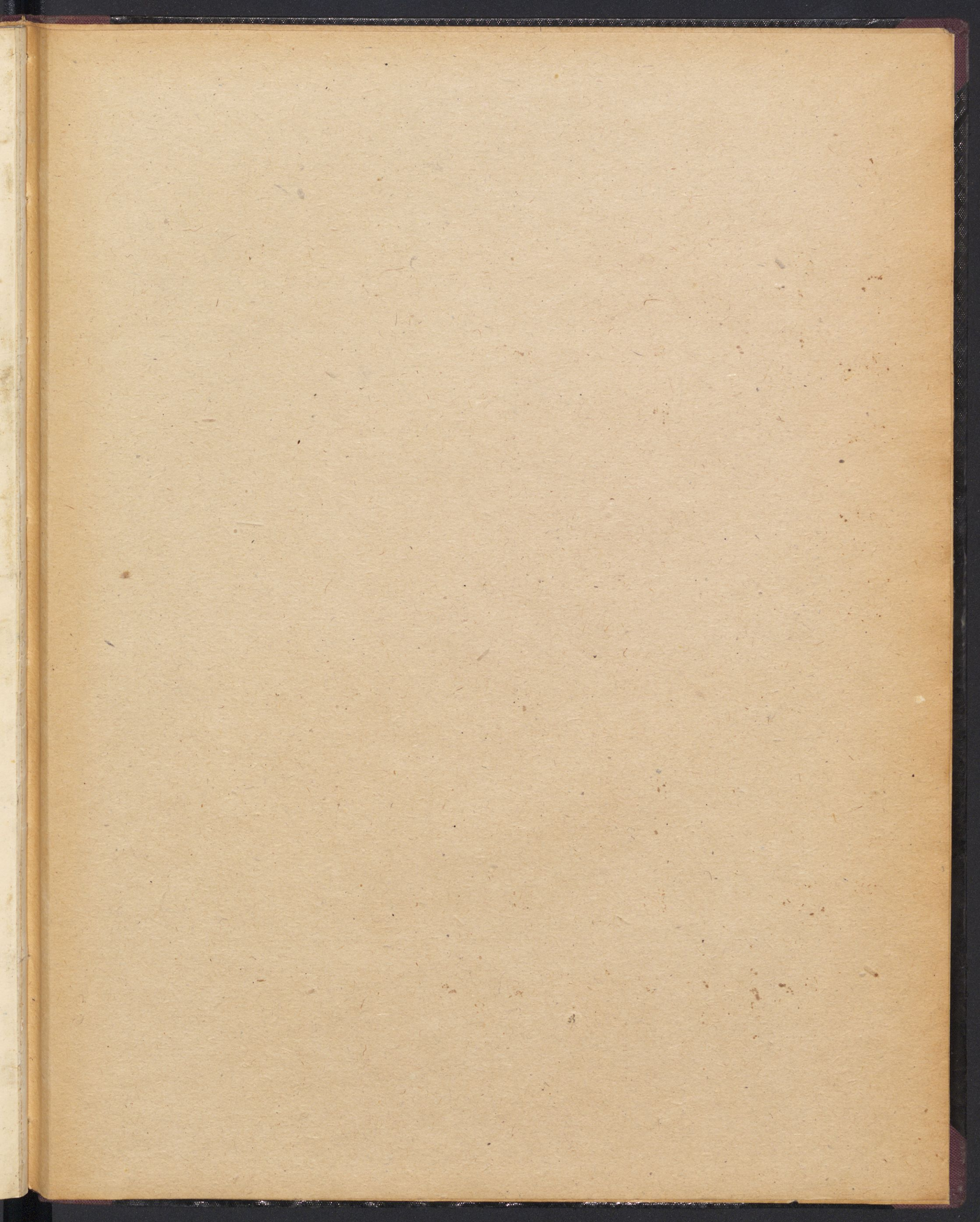

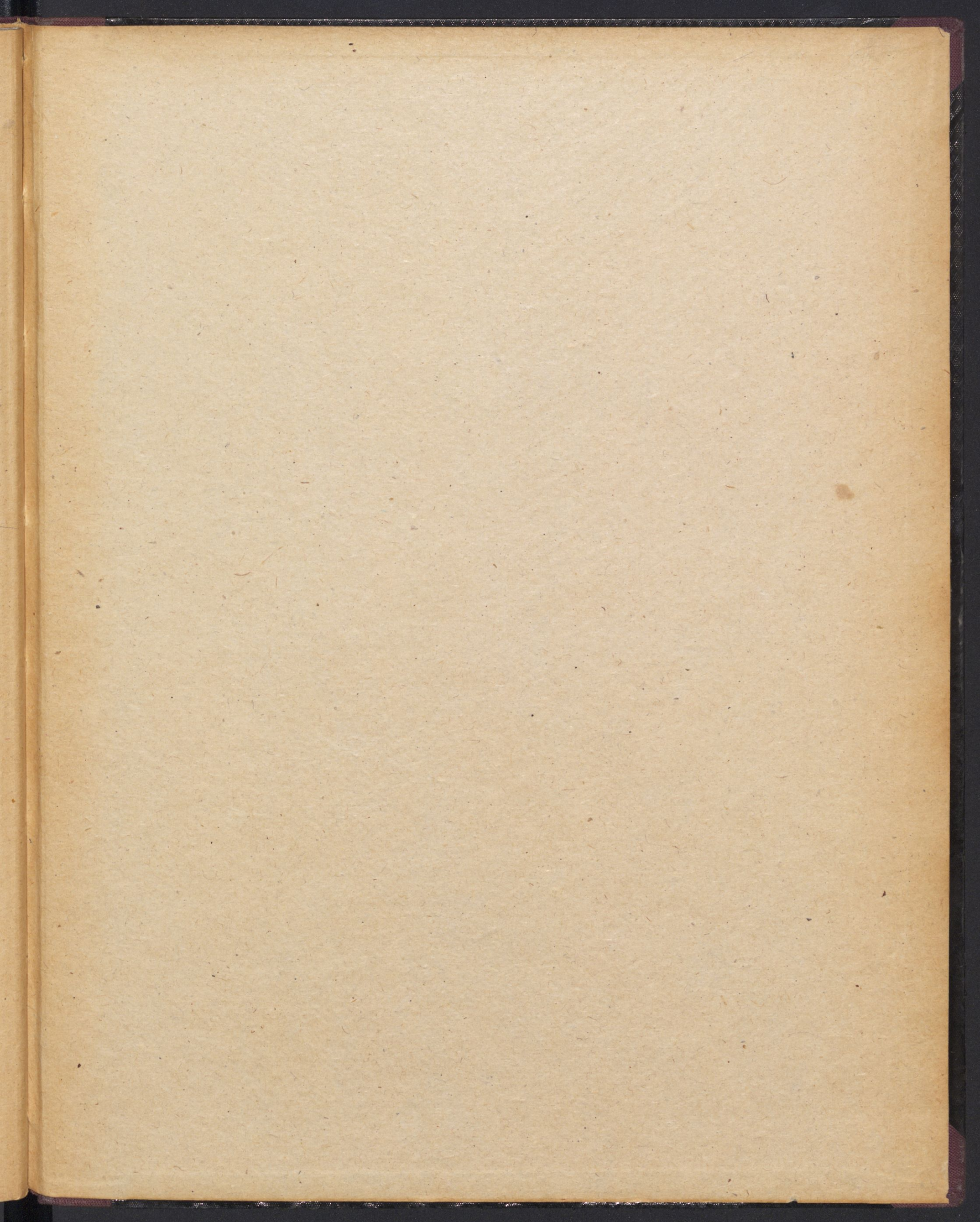

NARODNA IN UNIVERZITETNA KNJIŽNICA

M rkp  
Škerjanc, L.M.  
Lirična

794901664

COBISS