

Adagio.

Aria

Basso Solo

Medi-

Violino 1^{mo}

for.

Violino 2^{do}

for.

Viola

for.

Clarinetto
in B.

Corni
in E

Organo.

Oboi
1^{mo}

2^{do}

tabor meditabor : : meditabor in mandatis tu - is in manda - - tis tuis medi -

Oboi

lexi valde valde valde valde
quae di-lexi quae dilexi

Oboi

Four empty musical staves at the bottom of the page, likely for additional instruments or as a placeholder.

valde

medi-tabor in mandatis tuis, quae dilexi valde

Oboi

Four empty musical staves at the bottom of the page, likely for a second Oboe part or other instruments.

Oboi

tabe meditato meditato in mandatis tuis in manda- tis tuis, medi tabo in manda- tis in manda- tis

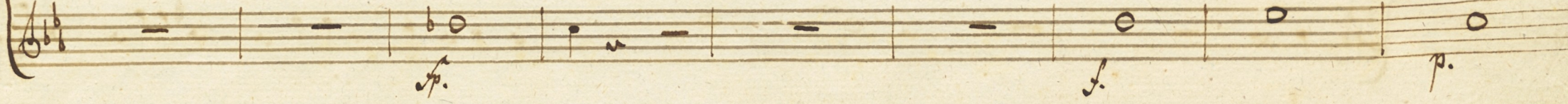
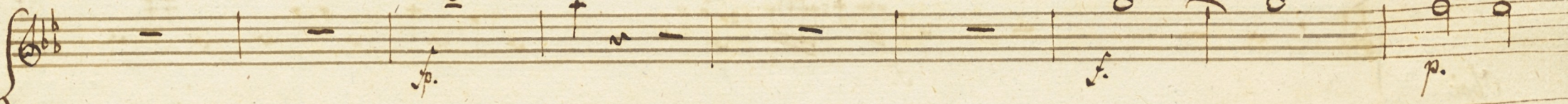
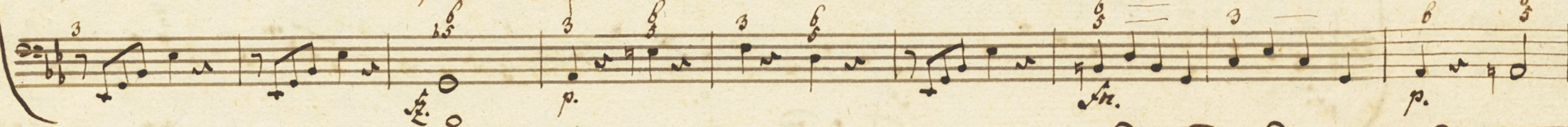
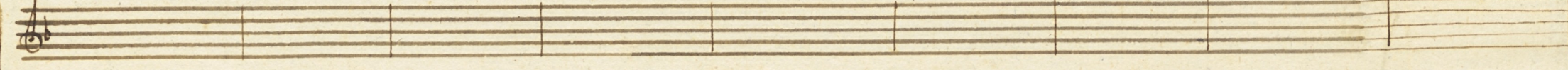
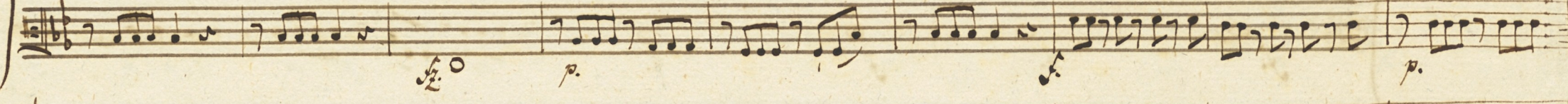

Oboi

tuis, quae dile - xi valde quae dile - xi quae dile - xi valde quae di - lexi valde valde.

Empty musical staff.

Oboi

Allò molto

Le - vabo manus meas manus meas ad mandata tua quae di - lecti

Oboi

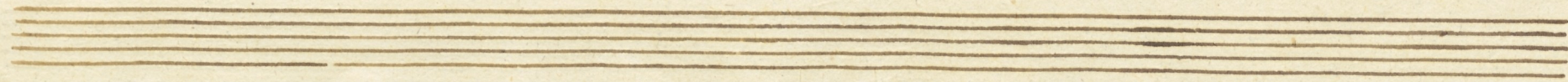

le - vabo manus meas ad mandata tua quae dilexi quae dilexi quae - di -

p.

p.

p.

Empty staff

p.

p.

p.

p.

Empty staff

Oboi

Oboi

Four empty musical staves at the bottom of the page, consisting of two treble clefs and two bass clefs.

Oboi