

2

Chœur
à
Basse et Violon *solo*

2 Violon

2 Cornu
et

Cigano

J. Schwerdt.

Violino prima

P. Pappaefflowshy

Lento assai

Effortuuum

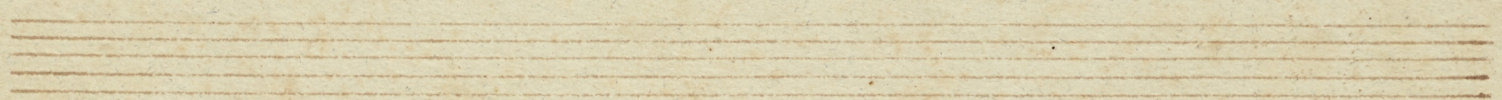

Lento assai

Organo

Affettuoso

Four empty musical staves at the bottom of the page, with a dark ink smudge on the right side.

No 2

Basso Solo

Cyertorium

o mi De = us
 a = mor meuo meum de oi de = rium
 O mi Deuo amor meuo meum desiderium
 derium meum de oi de = rium
 veni pastor veni pastor mife demtor refa
 nata et sal va = ta erit mea anima
 et sal va = ta ex erit mea anima
 veni pastor mife demtor refa nata erit
 anima o mi Deuo amor me

Lento psalmi Basso

Affertorium

et ve Maria
 gratia plena et ve Maria
 gratia plena Dominus tecum benedicta bene
 dicta tu in mulieribus et bene dictus et bene dictus
 fructus ventris tui Jesus fructus ventris tui
 Jesus Jesus sancta Maria
 Mater Dei dulce oratio pro nobis
 nobis peccatoribus nunc et in hora
 mortis nostrae amen oratio pro nobis
 nobis peccatoribus nunc et in hora
 mortis nostrae amen amen amen

Basso

Lento

16
A - ve Ma - ri - a gra - ti - a plena

A - ve Ma - ri - a gra - ti - a plena Do - minus

se - cum bene - dicta bene - dicta tu in mul - ti - e - ri -

bus et bene - dictus et bene - dictus fruc - tus ven - tris tui

Jesus fruc - tus ven - tris tui Jesus Jesus Sancta Ma -

ri - a Ma - - ter De - i O - ra pro no - bis

no - bis pec - ca - to - ri - bus nunc et in ho - ra mor - tis nos - tre

amen O - ra pro no - bis no - bis pec - ca - to - ri - bus

nunc et in ho - ra mor - tis nos - tre amen amen

amen

Tenore

Lento

Dolce

8 *A-ve Ma-ri - a gra-ti-a plena*

A-ve Ma-ri - a gra-ti-a plena Dominus

se cum bene - dicta bene - dicta tu in muli - e-ri-

buse bene - dictus et bene - dictus fructus ventris tui -

Jesus fructus ventris tui Jesus Jesus Jesus

Sancta Ma-ri - a Ma - ter De - i o - ra pro

no - bis no - bis pec ca - to ri bus nunc et in ho -

ra morsio no - strae amen O - ra pro no - bis

no bis pec ca - to ri - bus nunc et in ho - ra

morsio no - strae amen amen amen

adagio

Lento assai

Violino 2^{da}

1. Movimento

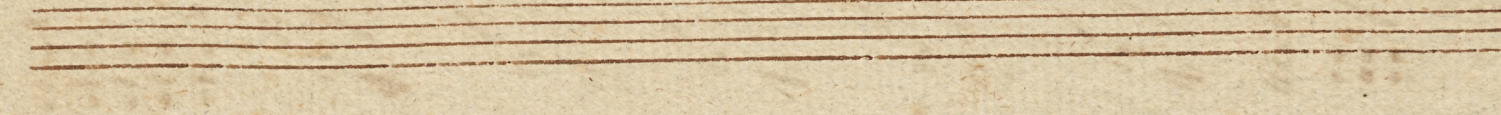
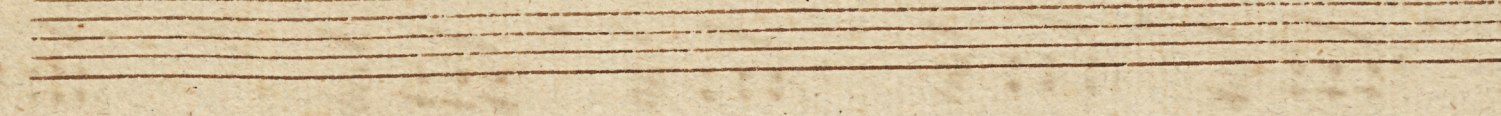
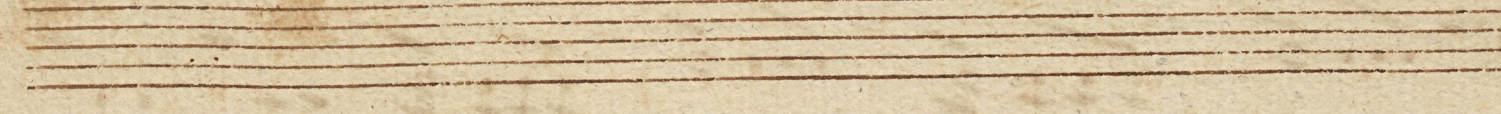
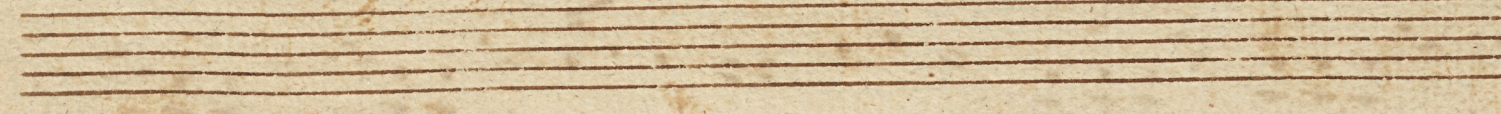
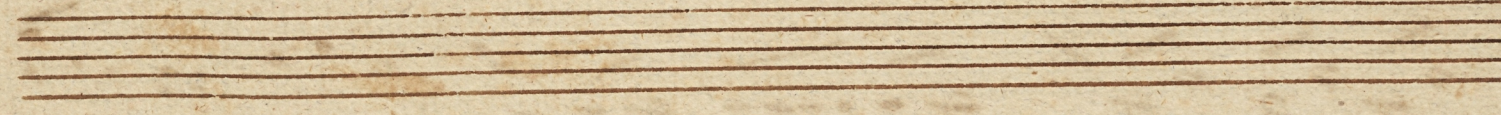
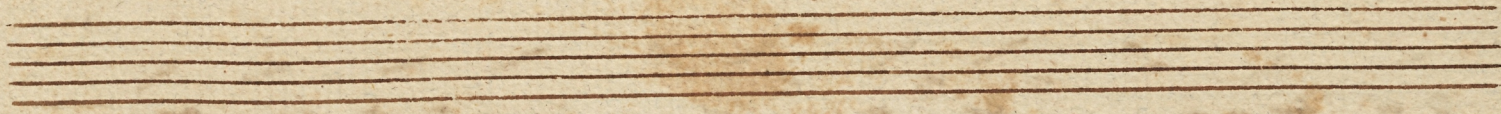
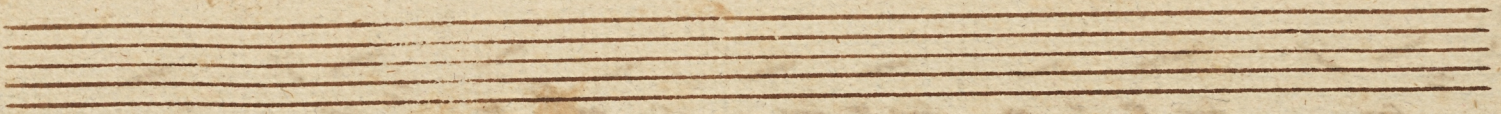
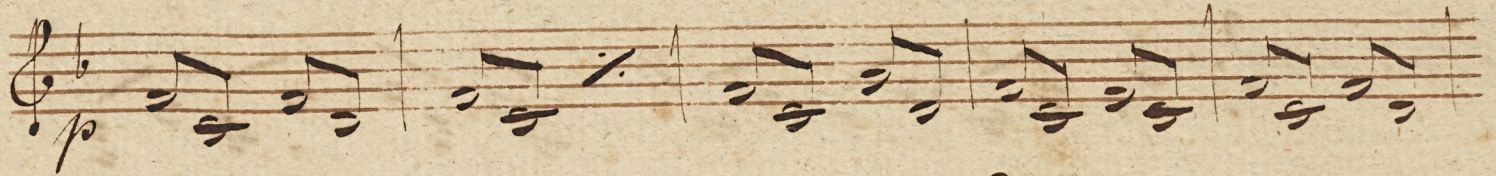

Offertorium
Lento a pai "Ave Maria"

Violino 2. J. P. Raffaele

Offertorium: Ave Maria
Lento affai

Corni in F. P. Rafael

Ten blank musical staves, arranged vertically. Each staff consists of five horizontal lines. There is no notation on these staves.

Offertorium
Lento a poi "Ave Maria"

Clarinetto 1. C. P. Rafael

Offertorium: Ave Maria
Lento assai

Clarinetto 2. C. P. Raffaele

Four empty musical staves are located at the bottom of the page, below the main score.

Offertorium: „Ave Maria“ Eufonion B. J. P. Raffale

Lento apai

