

Menuett für Orchester

Solonische

Von

Emerich Beran

Für Gleichorchester eingerichtet v. Max Schönherr

- | | |
|-----------------------------|---|
| Stimmen: Flöte in Des | Corn I. II in Es |
| Piccolo in Des | Corn III. IV in Es |
| Es-Clarinette | F-Bass |
| I. B-Clarinette | Helicon |
| II. B-Clarinette | Trombone in B \flat I (Horn 3 einbezogen) |
| III. B-Clarinette | " " II |
| Flügelhorn I. in B \flat | Trombone Bass |
| Flügelhorn II. in B \flat | Tambour piccolo - Glocke & Triangel |
| Bassflügelhorn | Grand Cassa e Piatti. |
| Euphonium | |
| Trompete I. in Es | |
| Trompete II. in Es | |
| Trompete III. in Es | |
| Trompete IV. in Es | |
| Waldtrompete B | |

M II 3815/8

D 2016/4163

Flöte piccolo in Des

Klarinette

I. B.

II.

III.

I. Horn Es

II.

III.

I. B. Flügelhorn

II.

Bass

Barphonien

I. B. Trompete

II.

III.

Bass

Corannen I. II. III.

Pöase

Schlagwerk

Handwritten symbol

Handwritten notes and symbols at the top right

G.C. senza Piatti

Handwritten notes at the bottom right

Handwritten symbol at the bottom center

76.
solo
op.

c a e f g h

poco rit.

al tempo

a b c d e f g h

Trio

olive

10) Piece after with J

3-4 str.

Grave

1 2 3 4 5

1 2 3 4 5

Fl. Solo

*senza
PiaMi*

* Coola
R.H.

Marburg im August 1906.

Handwritten signature

Mennett
~~Polonaise~~ E. Beran

1

Piccolo in Des.

Coda

MI 3815/8 - Juli 190

M. Sch.

Menuett.

2

Polonoise u. E. Beran.

Flöte in Des.

Coda

Coda section of the musical score, consisting of a single staff with a few notes and a double bar line.

M II 3815/8 - pul. 2 PD

M. Sch.

Menuett

3

Es-Clarinetto

Polonaise v. E. Beran.

M. 3815/8. part. 370

Coda

A short coda section consisting of a few notes on a staff, marked with a double bar line and a repeat sign.

alt. Sch.

Menuett

4

Polonaise. E. Beran.

T. B. Clarinetto.

M II 3815/8. prot. 470

Coda

M. Sch.

Mennett

5

~~Polonaise~~ v. G. Beron.

II. B-Clarinete

M II 3815/8 - vol. 5 PD

Coda

M. Gh.

Mennett

6

Solitaire n. Beran

Clarinete III. B.

Coda

M II 3815/8-pol. 670

M. S.

Mennett

Part I 7

Flügelhorn I. B.

Polonaise v. E. Beran

Coda

M. II 3815/8. part. 7 PO

Menuett

9

Flügelhorn II. B.

Polonaise v. F. Beran

Coda

M II 3815/8-jul. 9PO

Menuett

10

Polonaise v. E. Beran

Bassflügelhorn

Coda

M II 3815/8 - part. 10 PO

Mennett

11

Polonaise v. E. Beran.

Euphonium

M 3815 / 8-pit. 1170

M. Sch.

Mendelsohn

12

Polonaise. E. Beran

I. u. II. Horn in E

Coda

Krayetz Tjer
1915.

M II 3815/8 - pub. 12 PD

M. Sch.

Menuett

14

Polonaise v. E. Beran

Trumpete I. in Es

(V. partitura i Tromba F. B.)

Flora

M II 3815 / 8 - mel. 1470

Allegretto

15

~~Solennais~~ v. E. Beran.

Trombe II. Es.

M II 3845 / 8. pril. 1570

Protokoll-Schutzmarke
 № 3
 14 linig.

M. Sch.

Mennett.

46

Polonaise v. E. Beran.

Trombe III in Es.

Coda

M II 3815/8 - mil. 16 PO

Menuett

17

~~Polonaise~~ u. E. Beran.

Tromba 4. Es.

M II 3815/8-mil. 17PO

Handwritten signature in blue ink.

M. Sch.

Menuett

18

~~Polonaise~~ v. E. Beran

Basstrompete B

f. mitbläser!
IV. Cornu

** } 8' tiefer
8' mit 1/2 p*

rall *staccato*

rall *tempo*

Coda

* /: Ojamba: Če manjka 4. Horna se
 mora malo note igrati!

M II 3845/8 - prel. 1890

cl. Schw.

Menuett.
1. Kalyži je 3. a 4. Horna
dobře obsazená, plati
sento hlas!

19

I. Tenorposaune

1. Če je v raselbi 3. Horna,
velja ta glas!

1. Kann aber nur geblasen
werden, wenn das 3. Horn
gut besetzt ist, im anderen Falle
ist die Stimme auf der umstehenden
Seite (drump.) zu blasen!

M II 3815/8. - mit. 1990

Menuett

19

Bolnais v. E. Beran.

I. Trombone in B.

Coda

Opozomba: / Če manjka 3. in 4. korna, se morajo
korna mesta igrati in velja da
glas samo, če ni 3. korne: /

verte

Wenig von E. Beran II. Posanne (Tenor)

Coda

M II 3815/8 - pul. 20 PD

M. Sch.

Menuett 21
~~Polonaise~~ v. L. Beran.

Trombone basso

Solo / mit Blasen

Coda *rit.*

M II 3815 / 8 - mit. 21 PO

St. Sch.

Menuett

22

Polonoise v. E. Berom.

Bass F.

Solo (tutti)

Trio

Coda

M II 3815/8 - pul. 22 PO

Alenuett

23

Helicon

~~Polonaise~~ v. E. Beran.

Coda

rit.

M E 3815/8 - prel. 23 PO

M. Sch.

Menuett

25

Tambour grande.

Colonnare v. E. Beran.

f. Grand Cassa e Piatti

Gr. Cassa senza Piatti *pp*

Gr. C. e Piatti senza Piatti *rit.* *ohue* *p*

senza Piatti *p* *ohue*

senza Piatti *ohue* *H.* *p*

Gr. C. *Piatti* *un*

Gr. C. *Piatti* *un*

Piatti *Gr. C. e Piatti* *p*

Piatti *Gr. C. e Piatti*

M II 3815/8
- jul. 25 P

bes. Viertelstunde nur
einmal
Dal legno al

Coda *Gr. C. e Piatti* *rit.*

M. Sch.

Mennett von Ein. Beran

Anda

Da capo
dal 5
senza repet al
Fine (Coda)

Coda

M II 3815/8 - part. 110

Obenuett. g^{lm}

comp. Ein. Bernu.

I. Violin

Handwritten red scribble

M II 3815/8 - mit. 2VO

Oboenett

comp. E. Škeran.

I. Violin.

3)

p

piccol.

all.

f

p

p

f

code

f

Trio.

p

mol.

f

rit.

f

rit.

Da capo?

M II 3845/8 - pul. 370

comp. E. Beran

Menuett.

I. Violin

4)

p

mf *accresc.*

p *rit*

f *Trio* *Coda.* *fo*

p

fo *v* *3*

rit. *mf* *a tempo*

allegro. *p. l.*

M II 3815/8-4V0

5)

Mummell.

I. Violin

E. Reitan

Tris.

M II 3845/8
pnl. 5V0

6/

Comp. E. Beran.

Mennett.

Violin II.

Allargato

Coda
f

sub G

M II 3815/8-pul. 6V0

7)

E. Petan
Violine II

Minuet

Allegretto.

Handwritten musical score for Violin II, first system. The music is in 3/4 time and G major. It features a series of chords and melodic lines. Performance markings include *pizz.* (pizzicato), *arco* (arco), *tr.* (trill), and *pizz.* (pizzicato). There are several red annotations, including arrows and underlines, highlighting specific passages.

Coro

Handwritten musical score for Violin II, second system. The music continues with various rhythmic patterns and dynamics. Performance markings include *pizz.* (pizzicato), *arco* (arco), *tr.* (trill), and *pp.* (pianissimo). The section is marked *Trio* and includes *sub G* (sul G) markings. There are red annotations and a *3* (triple) marking.

Da capo.

M II 3815/8 - mit. 4/0

8)

E. Beran
II. Violin.

Allegretto.

Mimett

Coda

Trio

M II 3845/8 - part. 8 VO

91

comp. E. Beran

Allegretto *Minuet* *Violine II*

Coda

Trio

Da capo.

M II 3815/8-pul. 9V0

10/

Minuett.

Violine II.

Allegretto.

p

f *arco*

rit. tr. *arco*

arco

Coda

Trio

sul G *arco*

sul G

Da capo.

M II 3815/8 - pul. 10VO

11)

Allargando

Solo

Memento

comp. E. Beran.

Viola

M II 3815/8 - pril. 11 V O

Trio

Divisi

Coda

cello
subiti

fine

12) Allegretto *Solo*

Viola Mennett Komp. E. Beran

Solo
cresc.
Divisi
p.
Solo
Divisi
rit.

M II 3815/8 - pul. 12VO

folgt Coda
Zum Abschluss

Viola

E. Beran

Menuetto.

13)

Allegretto.

Solo

Grigori

M. 3815/8 - part. 13 VO

Collage...

Mann...

Rivla

Colla. f

Viv.

Dim

M II 3845/8 put. 14V0

141

Mennich.

Cello

E. Boron

Allegretto Solo

Trio

Da capo

Pratkovil Schutzmärke
№ 2
12 linig.

M 3815/8 - prot. 15 VO

157

Em. Beran

Violoncello

Allegretto sempre stacc. Solo Menuto

Solo molto espressivo

Trio

Da capo al Fine

M II 3815/8 - int. 16V0

16)

Obenuetk comp. E. Beran

Bass

Allegretto

pizz.

arco. *f* *pizz.* *a Tempo* *rit.* *arco*

Coda

rit.
ff
Trio

pizz. 1 2 3 4 5 6 7 1

2 3 4 5 *arco* 3 7 7 7 7

1 2 3 4 5 6 7 *pizz.* *f* 1 2

3 4 5 *arco?* *Da capo*

M II 3815/8 - pul. 47V0

Bas

Hochzeit des Figaro

Ouverture

↓ Oberstimme
↑ Unterstimme

47)

Allegretto

Merrill

Comp. E. Beran

Viol

Trin

M II 3815/8 - put. 1810

18)

Mennett comp. E. Beran Flauto

folgt zum
ab schluss
Coda

Trio

M II 3815/8 - pul. 1910

Fine-Coda

Oboe I.

Menuett

von

Emerich Beccani

19)

Allegretto

2 6 *fo*

Trio 15 *pp* *fo*

Solo *rit.* *pp* *Da capo dal 8. senza repet al Fine*

Coda

M II 3815/8 - prel. 2010

No 2. 12 lienig.

Oboe II.

Menuett

von Emerich Berow

20

Allegretto

2 3 6

Solo

p

rit. tr.

1

ff

Trio

15

pp

ff

16

pp

Coda

Da capo
dal 8. senza
ripet al
Fine.

M. II 3815/8 - part. 21VO

Fagottot. 22)

Menuett

von Emerich Baron

Allegretto 2/4 Solo

Trio:

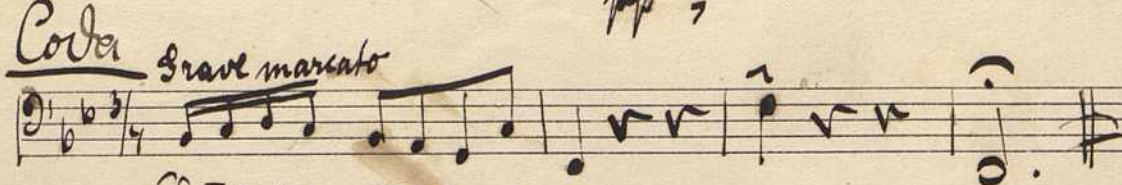
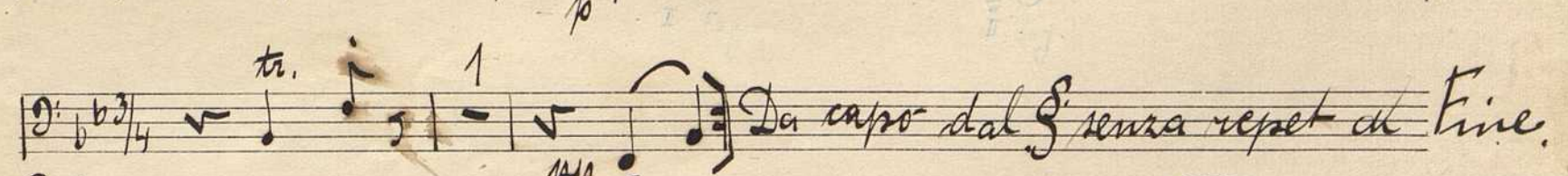
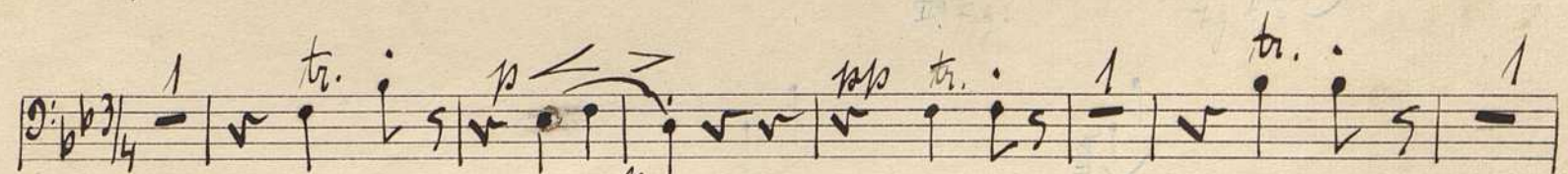
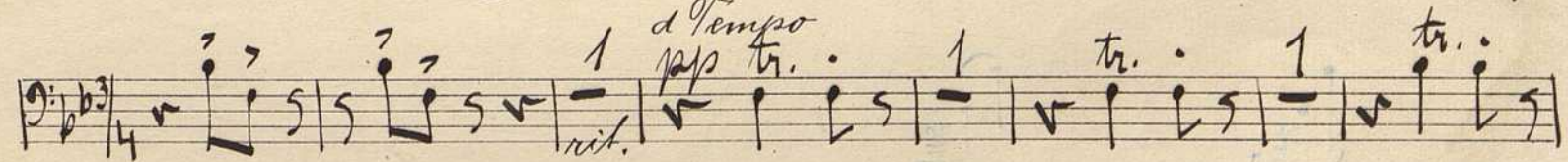
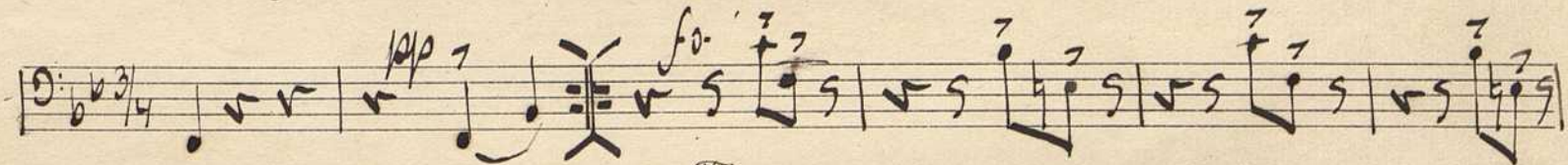

rit.

M II 3815/8

publ. 23VD

Fagotto II

23)

Merrett

von Emeric Schwan

Allegretto 2/4 Solo

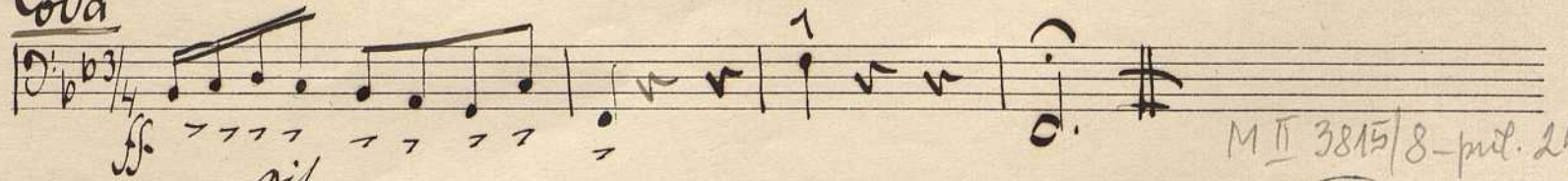
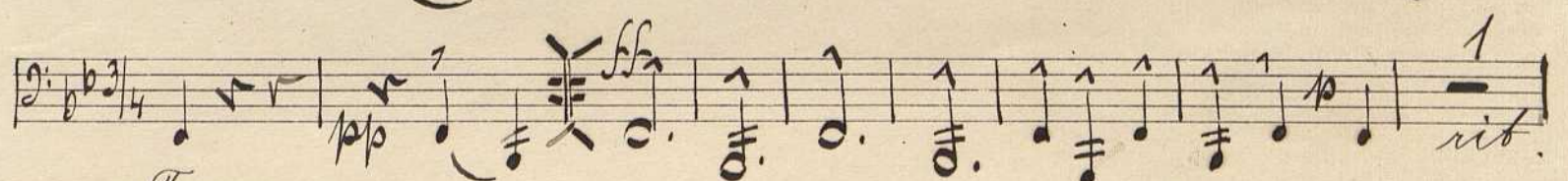
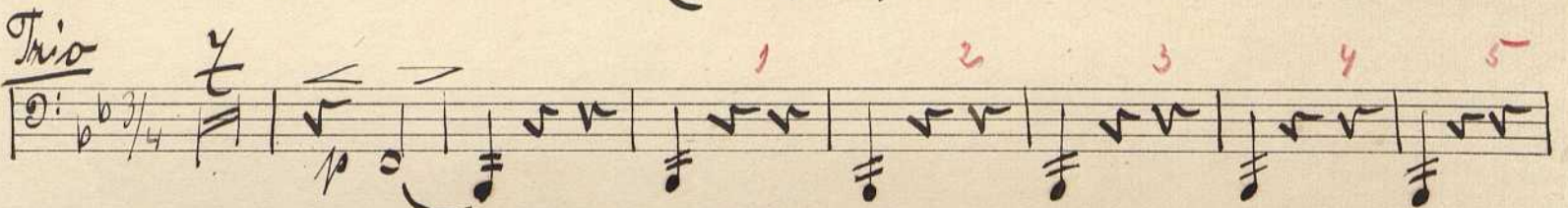
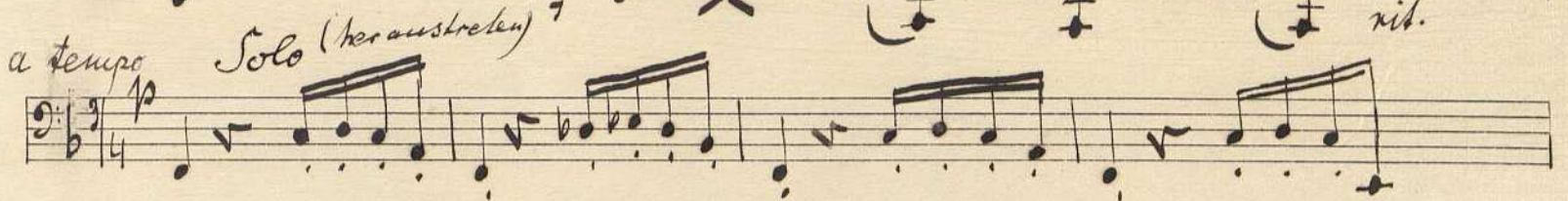

M II 3815/8 - pul. 2410

Corno I
in F

24)

Menuett

von Emerich Beron

Allegretto

2 6 *fo* 1 *Solo*

Solo *rit.* *a Tempo* *p*

p Folgt zum Abschluss Coda

Trio 1 *Solo dolce*

ff 1 *a Tempo Solo* *rit.* 1 *p dolce*

pp 7 Da capo dal 3 senza
repet al Fine.

Coda *ff rit.*

M II 3815/8 - pul. 2510

25)

Mennett

Emerich Beran

Corno III. in B (basso)

Allegretto

$3/4$

2. $3/4$

16

3

1.

a Tempo

rit.

fp

následuje jako
zátoncevi Coda

Trio

$3/4$

fp dol.

a Tempo

rit.

fp

Da capo dal 8. senza repet. al Fine

Coda

Fine

M II 3815/8. prel. 26 V0

Corno II
in F

Allegretto

26)

Menuett

von Emerich Beow

Da capo dal 3 senza repet al Fine.

M II 3815/8 - pul. 27 VO

Trombat
in B Allegretto

27)

Menuett

von Emrich Beow

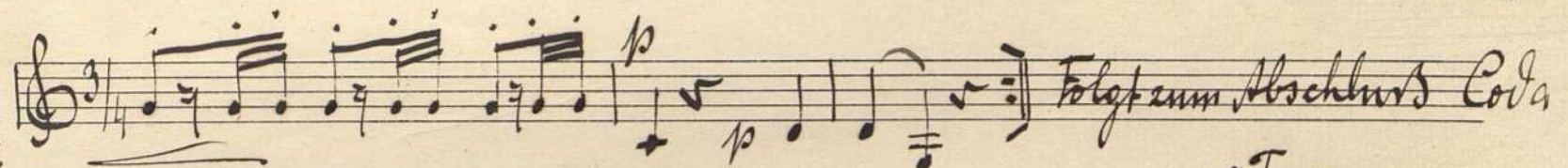
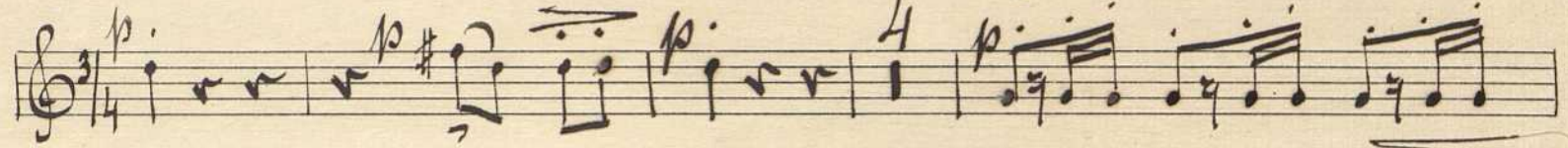
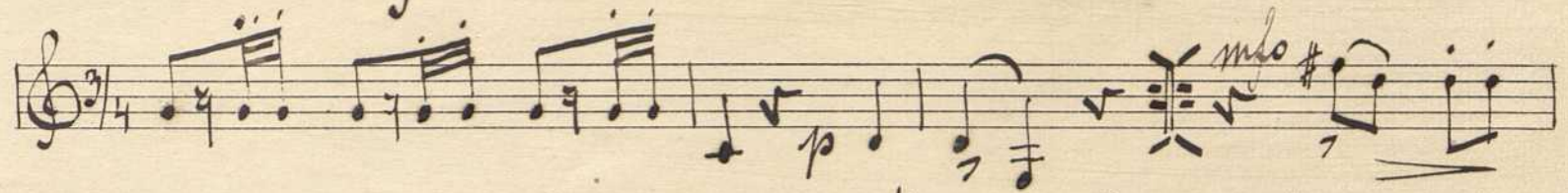

Trio

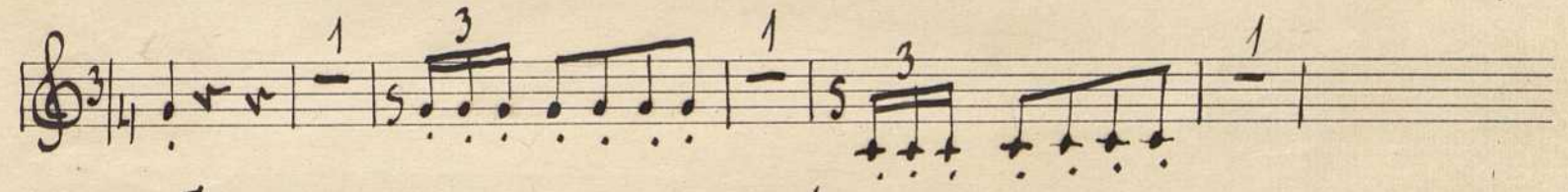
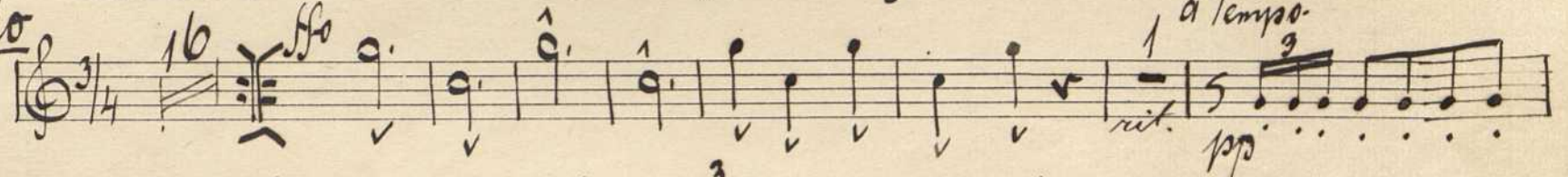

Coda

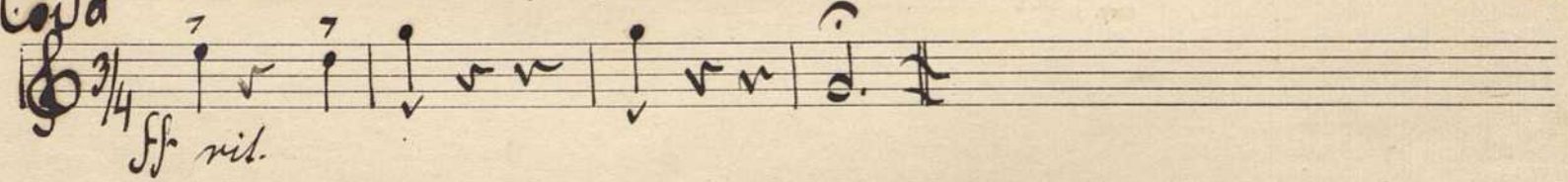

M II 3845/8 - pul. 2810

Tromba II.

28

Menüett

von Emeric Berow

in B Allegretto 8/4

2 4 pp

mf p

p 8

Trio:

16 ff a Tempo

1 2

1 3

Coda

ff rit.

M II 3815/8 - part. 2340

30)

Grand Cassa

Allegretto

Mennett

comp. Emerich Beran

Glocke G $\frac{3}{4}$ 2 1. p

Grand Cassa F $\frac{3}{4}$ 2 pp

senza Piatti

Glocke G 4 rit p p

Grand Cassa F 4 pp

Tempo

x Diese Stelle ist bestimmt der Tempowahl, welcher hier Panson hat.

Glocke G 4

Grand Cassa F 4

folgt zum Abschluß Coda.

M II 3815/8 - put. 31V0

x

Trio

Triangolo G $\frac{3}{4}$ 1 2 3 4 5 6 7 8 9 10 11

Grand Cassa C $\frac{3}{4}$

Triangolo G 12 13 14 15 1

Grand Cassa C
senza Piatti

Triangolo G *a Tempo* 1 2 3 4 5 6 7 8 9 10 11 12 13 14 15

Grand Cassa C
rit pp

Da capo dal 6 senza repet al fine

Coda Grand Cassa C *fo* e Piatti

Timp.
Timp. in F &
Allegretto

31

Menuett

von Emerich Beer

4 pp mf f p

1 1 1 1 1 1 1 1

siate Grand Cassa

Muta in F 3

folgt zum Abschluss Coda

F in B

Trio

pp mf ff

Da capo dal
senza repet
al Fine.

Coda

ff

M II 3815/8-puliz 32VO

p. cresc.

rit.

folgt zum Abschluss Coda.

Trio

mp. *rit.*

7

*Da capo dal 5
senza repetitione al Fine.*

Coda

*molto ritenuto
e grave.*

MII 3815/8 - pul. 3380

[Red scribble]

~~3~~ Bass=Posaune Menuett comp. Emerich Beer

Allegretto 2/4 = 3/4 1/2 Solo g

3 Solo rit - - a tempo p Solo 4 ~~4~~ Solo zum Abschluß Cad.

Trio 3/4 Dol. molto pp

3. Horn eingezogen

Pos p Cor pp

Pos. pp

rit 1

1

Musica
Raff. pos.

III. Cor.
a tempo

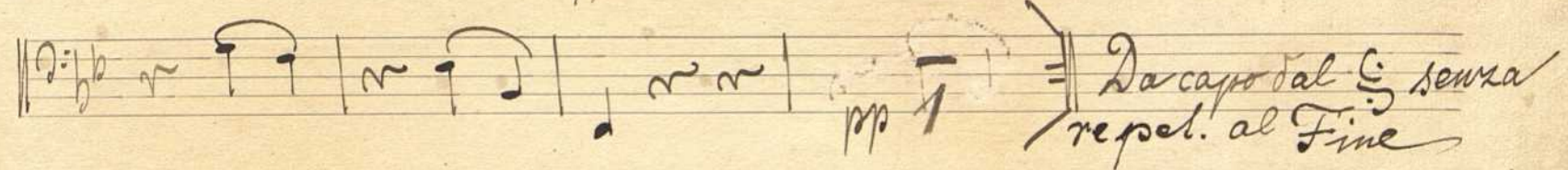
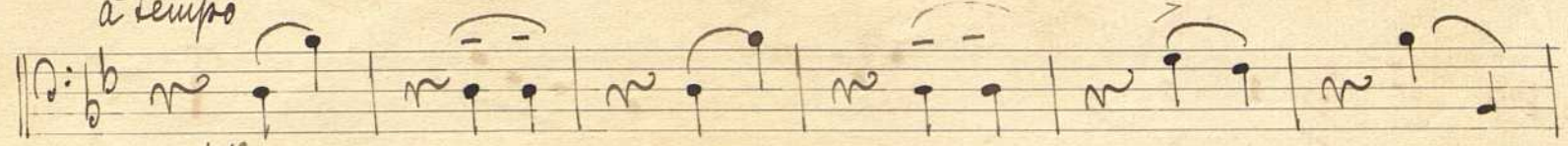

M II 3815/8 - fut. 34 VO

Coda

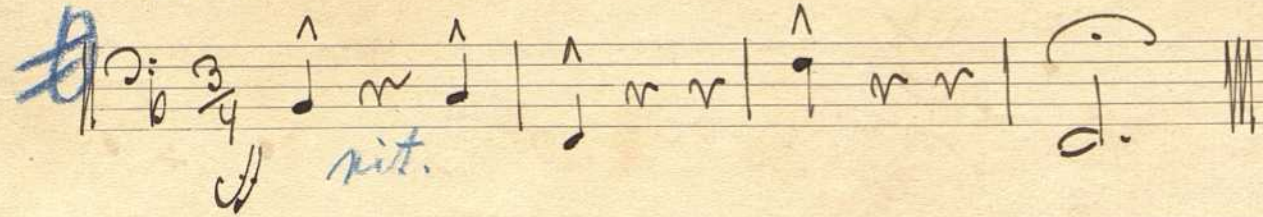

Barb-Posaune

Menuett

von Emeric Beron

Allegretto

2 8 Solo-
 4 3 Solo rit. - -

a Tempo Solo

4 folgt zum Abschluss Coda.

Trio.

16 ff 8

Da capo dal 8 senza repet al Fine.

Coda

ff

M II 3815/8 - part. 35V0

Glocke u.
Triangolo

Menuett

von Emerich Berow

Allegretto Glocke 8

Glocke 4 *a Tempo*

folgt dem Schlus
Coda.

Trio
Triangolo

a Tempo
pp

Da capo dal G
senza repeat al Fine.

Coda

M II 3815/8 - mil. 3710

Coro III
in B Allegretto
baso

Menuett

von Emeric Boron

2 8 16 12
folgt zum Abschluss Coda.

Trio:
p dol.

1 a tempo
rit. p

Da capo dal 3 senza
repet al Fine.

Coda
ff. rit.

M II 3815/2 pul. 3810

Dasselbe transponiert für
F. Horn.

Musik. Allegretto

2 § 16 12 folgt zum Abschluss Coda

Trio Solo

ppol. >

rit.

a tempo

pp

ff

Da capo dal §
senza repet. al
Fine

Coda rit.

f

Fine.

Menuett von E. Beran

Clarinete in A

folgt zum Abschluß Coda

Coda

M II 3815/8. prel. 3910

Emerich Beran:

Moruet pro orchestru,

arrang. pro dechovou hudbou

Partitura a hlasy. (25)

10) Piece after with J

3-4 str.
