

109 c

Violino 1<sup>mo</sup>

*Allo.*

*Regina caeli*

Seven empty musical staves, each consisting of five horizontal lines. These staves are blank, with no musical notation or clefs present. They are arranged vertically below the first five staves.

Violino 2<sup>do</sup>

Allegro

*Regina coeli*

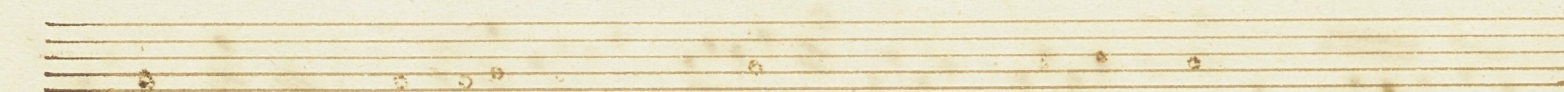
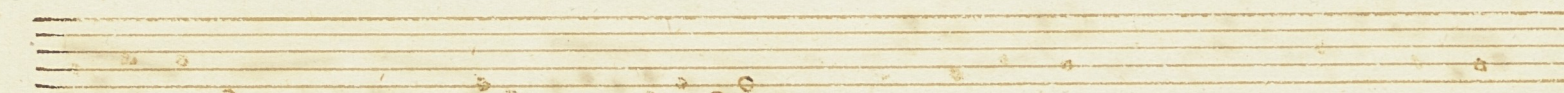
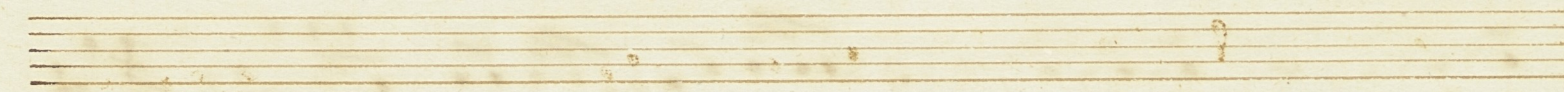
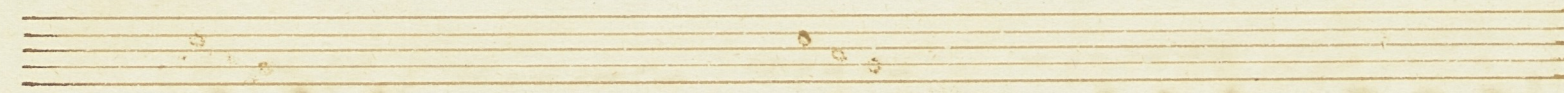
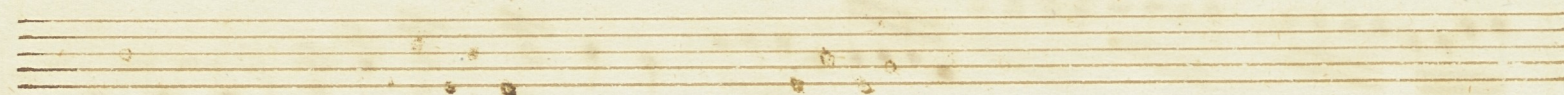
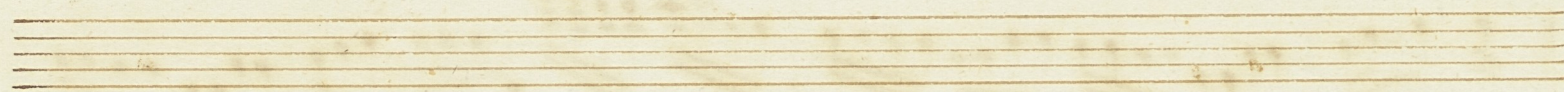
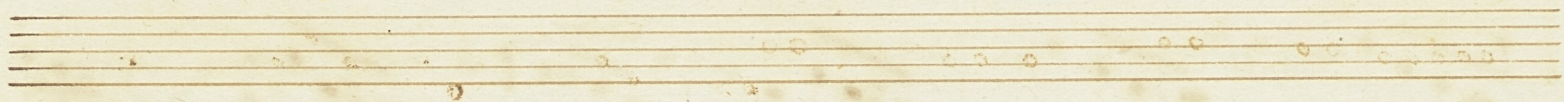
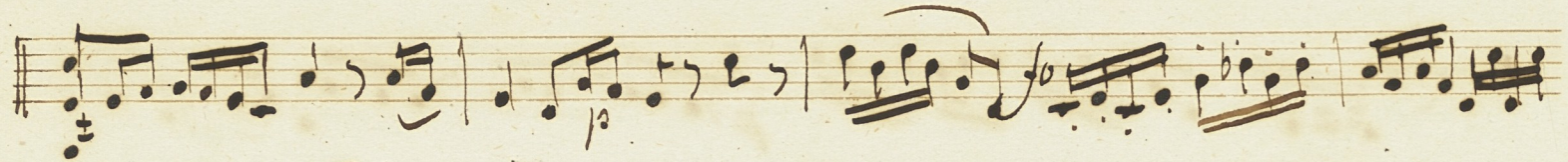
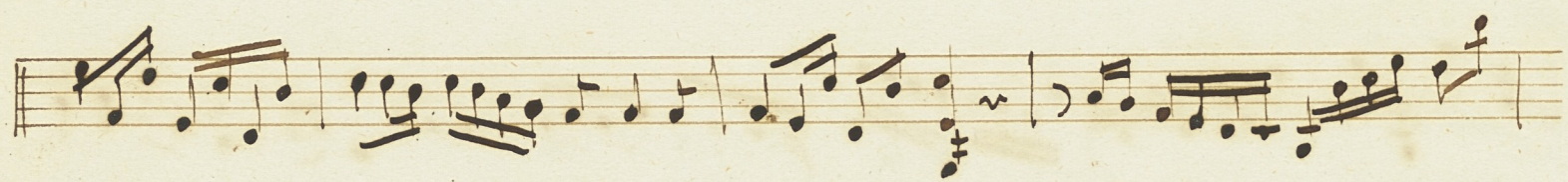

Oboe 1<sup>mo</sup>

Allegro.

*Regina coeli*

Oboe  $\text{do}$

*Allegro.*

*Regina coeli*

Clavino 1<sup>mo</sup> in C

*Allegro.*

Regina Coeli

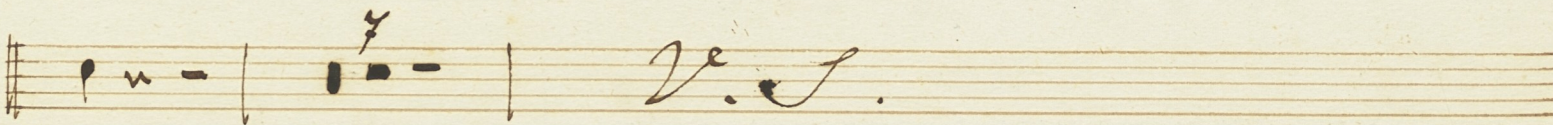
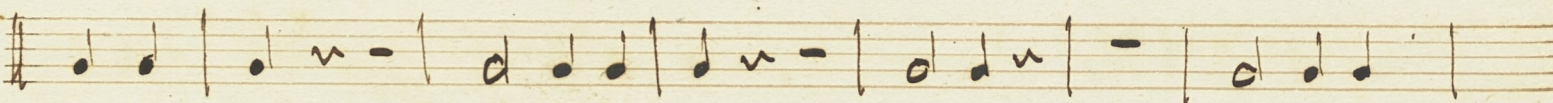
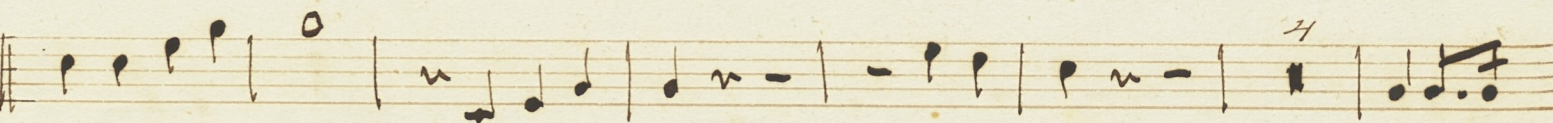
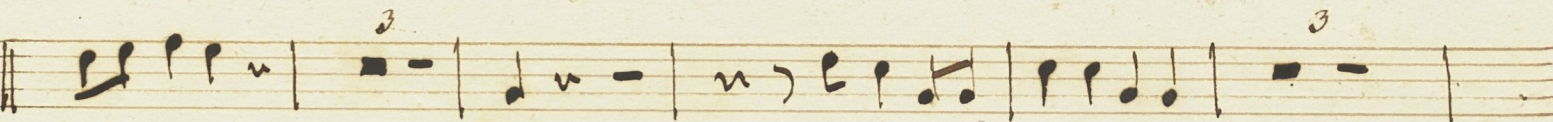
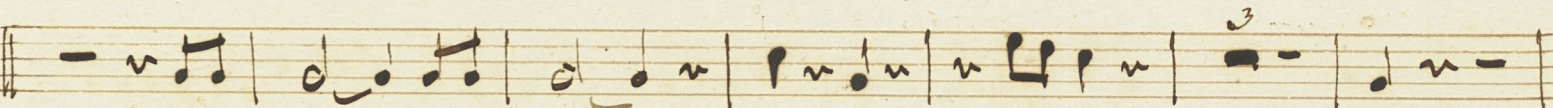
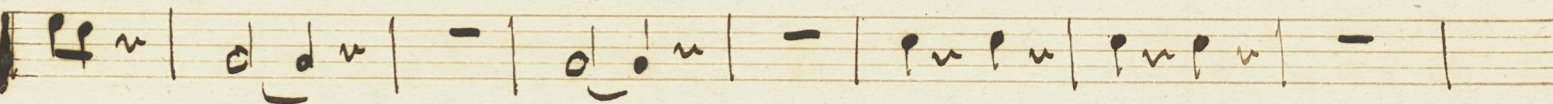
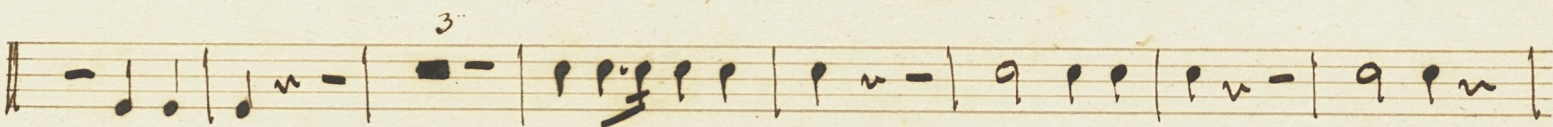
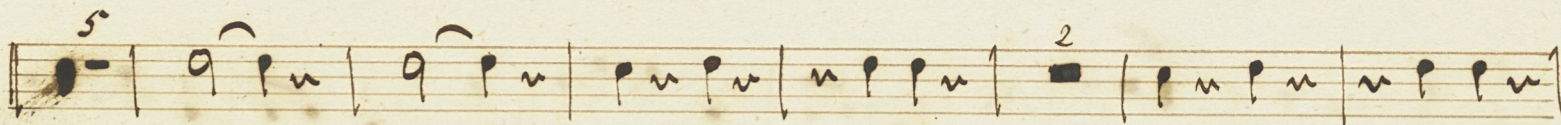

156.

Empty musical staff.

Empty musical staff.

Empty musical staff.

Empty musical staff.

Empty musical staff.

Empty musical staff.

Empty musical staff.

Empty musical staff.

Ten empty musical staves, each consisting of five horizontal lines, arranged vertically below the first four staves.