

kon.

D

Tri slani Boki.

Polka

Fajgelj (vsa pisava)

na klavir.

Konkurenčna skladba.

Med Fajgeljevimi skladbami slojčno, pisava je njegova, je skladbo avtor ni naveden, in je  
dovržljiva, če je Fajgeljeva

15. I. 1925

463-10Y

Polka.

"Pri slapu Boko."

Klavir.

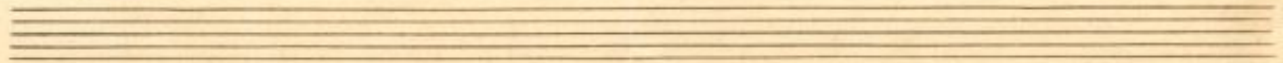

Four empty musical staves are located at the bottom of the page, below the main body of the score. They are arranged in a single row and are completely blank.

Trio.

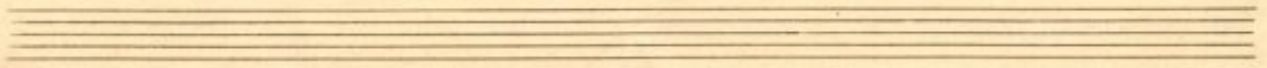

*ff*

*I.*

*II.*

*Tolha da capo al fine.*

