

Janez Hinek

LEBE WOHL!

Fantasie mit Variationen
für das Pianoforte

2tes Werk

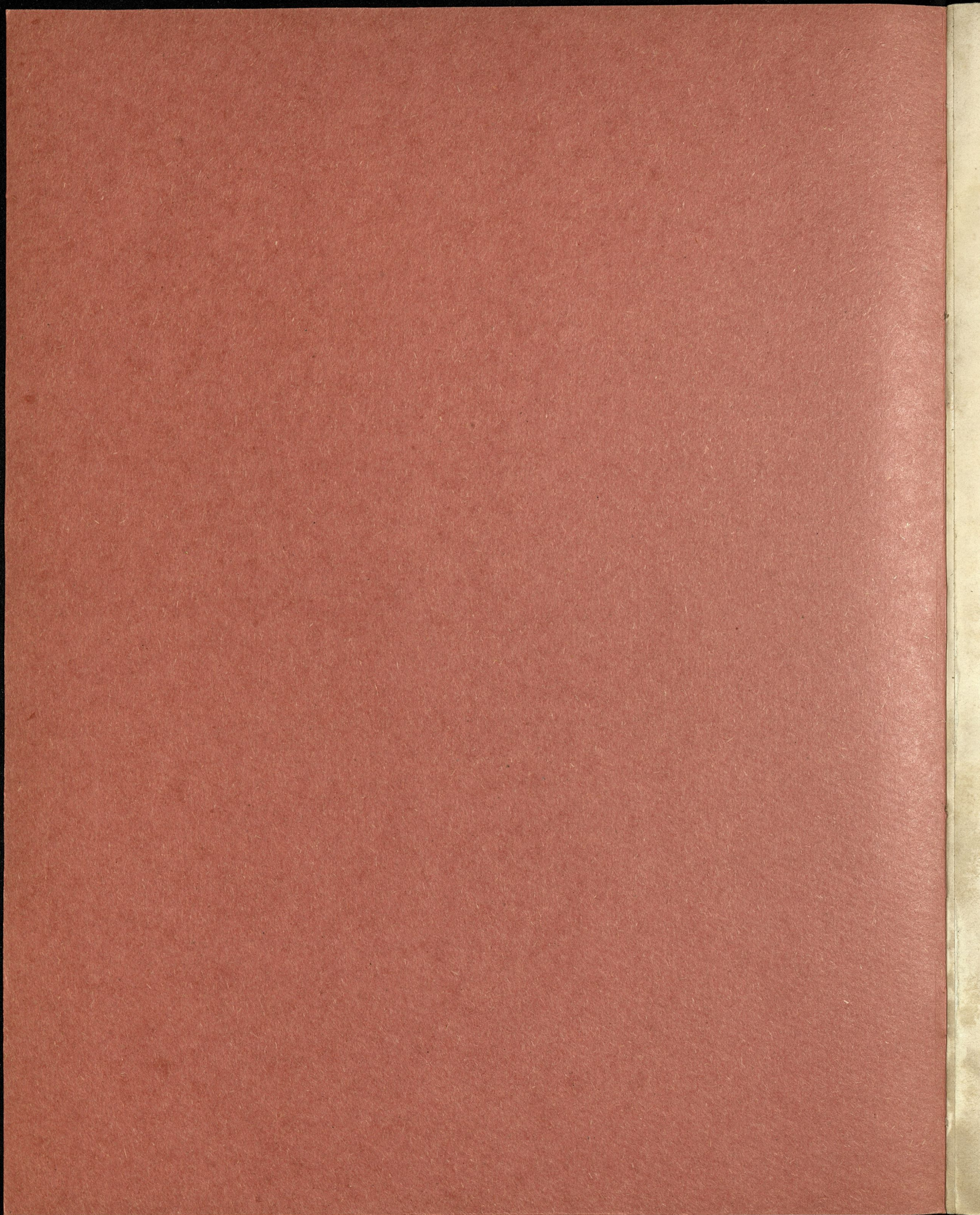

LEBE WOH!
für

eine Braut, oder einen Bräutigam

FANTASIE

mit

Variationen für das Pianoforte

componirt

von

JOHANN HINEK

2^{tes} Werk

Wien, bei F Glöggel.

MD 843/1998

Introduction.

Andante.

f con sordini.

8

8

loco

decrecendo.

p

f con sord.

8

8

loco

decre = = = scen = = = do.

p *cresc.* *riten.* *f*

ff

p tr *ff con sord.* *rit.* *p* 8

f

ff

8----- loco

pp con sord.

8----- loco

f

8----- loco

ff con sord. *rit. decresc.*

tr *f* *p* *f*

f con sord. *p*

tr *f con sord.* *pp* *ritard.*

Thema.

Var. I.

Brillante e p

Var. 2.

Thema ben marcato.

Vivace.

Var. 3.

The third system features a second ending bracket labeled "2 da". The music continues with similar rhythmic patterns and dynamics.

Andante.

Var. 4.

- System 4:** Includes dynamics *p*, *pp*, *p*, *cresc.*, and *f*.
- System 6:** Shows dynamics *f*, *p*, *f*, and *f*.
- System 7:** Concludes with *p*, *ppp con sord.*, and *rit.*

*Allegretto.
Con bravura.*

Var. 5.

f con sord.

1^{ma}
2^{da}
p
f

loco
ff
p
f

Allegro.

Var. 6.

Adagio.

The fifth system concludes the Adagio section. It features a *sempre più p e ritenuto.* instruction, indicating a continuous decrease in volume and a slowing of the tempo. The music ends with sustained chords.

Allegro.

8

8

8

loco

f *p* *f* *p*

8

ff *decre = = = = = scen = = = = do.*

f *p* *ff* *f*

decre = = = scen = = = do. *p riten.* *p* *pp*

Andante. *tr* *p* *pp* *pp* *f* *p* *f*

tr *p* *f* *tr* *p* *f*

tr *p* *f* *p* *f* *p* *tr* *tr*

tr *tr*

tr *p* *pp riten. e stringendo.* *tr* *tr*

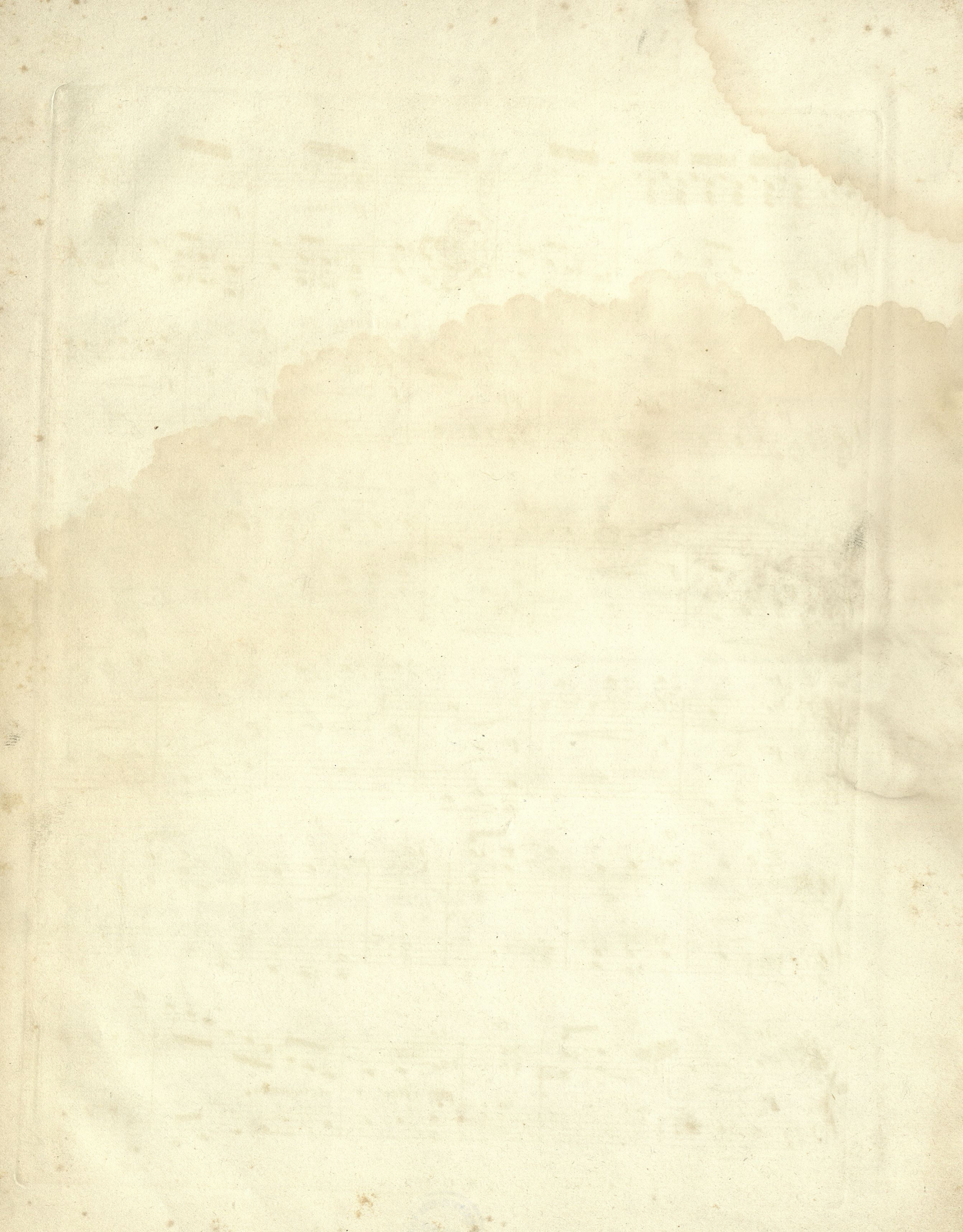

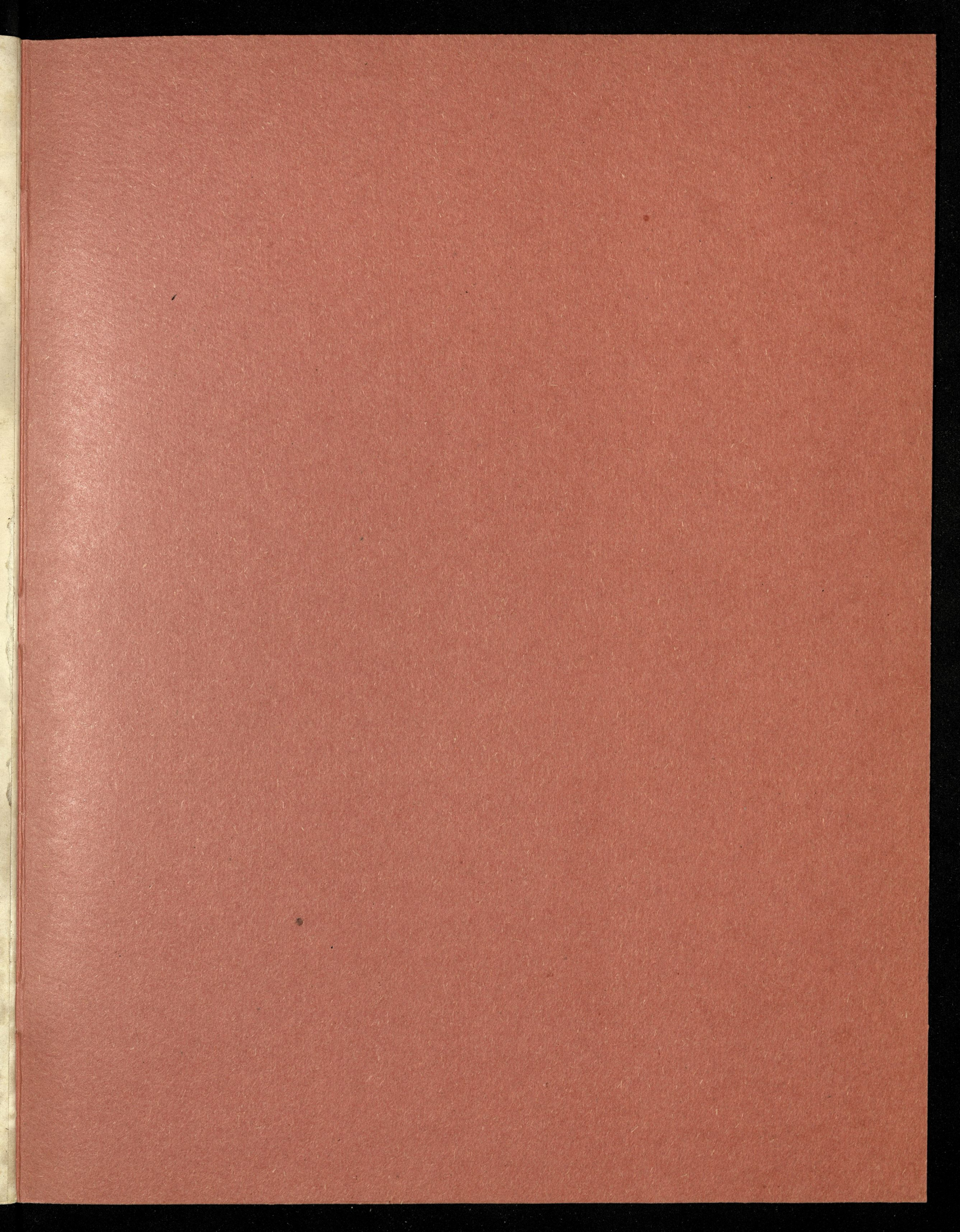

NARODNA IN UNIVERZITETNA KNJIŽNICA

M

Hinek, J.

Lebe

799800843

COBISS 