

TROIS QUADRILLES

*de nouvelles Contredanses françoises
Composées et Arrangées
pour le Bal de l'Hotel de Richelieu*

OPPO

J. B. HULLIN

Professeur de Danse et de Musique
*A la Suite des Contredanses
Sont jointes*

*de nouvelles Anglaises et Walses, ainsi
que le Menuet de la Cour, la Borlane,
l'Allemande a trois, les Monferines et
le Pas Russe.*

Prix 3^l. 12^s

A PARIS

Chez FRERE Passage du Saumon rue Montmartre,

Et chez tous les M^{ds} de Musique.

frere

MFZC 497/1958

LAUREL

2

First Edition 1842

LA RICHELIEU

I

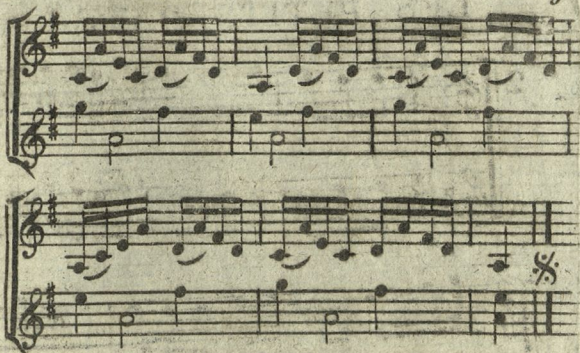

FIGURE

Quatre la demie chaine anglaise et Rig.

Rachevez la chaine et a vos places

En avant quatre et en arriere

Ballancez avec vos dames et contretemp

entournant, les cavaliers a gauche les
dames a droite

La chaine des Dames

deux fois

De suite la demi queue du chat et Rig.

Rachevez la demi queue du chat a vos
places et Rig.

Contrepartie pour les 4 autres

LES PETITS PATES

2

Majeur

FIGURE

Un cavallier et une dame de vis a vis
 figure a droite Rig
 Passé au place de vis a vis Rig
 Chassez a droite a gauche
 Traverssez avos places Rig
 La queue du chat & la demi chaine

LA FRIVOLITÉ

3

FIGURE

- 1. En avant 4.
- 2. La demi chaîne anglaise.
- 3. En avant 2.
- 4. Chassez & dechassez
- 5. Balancez à vos dames.
- 6. Un tour de mains.
- 7. La chaîne anglaise double.

ZEPHIR

4

\times P

F

FIGURE

1. En avant deux
2. Dos a dos.
3. La queue du chat.
4. Les deux mains.
5. La chaine des dames.
6. En avant 4
7. La demi chaîne.

L'ALSACIENNE

5

FIGURE

1 Deux de vis à vis chassez à droite
et a gauche

2 Traversez par un contretems et Rig

3 Chassez à droite à gauche

4 Balancez deux à gauche a vos place
par un contretems

Les 6 autres de même

LES PLAISIRS

6

♩ P

F

FIGURE

- 1 En avant 2.
2. Chassez et déchassez
3. Dos à dos
4. Un tour de mains.
5. La queue du chat.
6. La demi-chaîne.

LA CHASSE AU LOUP

7

✳ Cors

FIGURE

1. Chassez, croisez.
2. En avant 2.
3. Dos à dos.
4. La queue du chat.
5. La demi chaine.

LA SULTANE

FIGURE

1. En avant 2.
2. Traversez .
3. Chassez et déchassez .
4. Retraversez à votre place .
5. La promenade tous 8 .

LA SINCERE

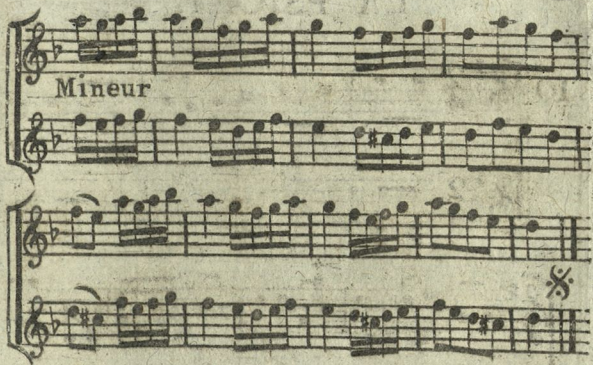

FIGURE

Quatre la demi chaine anglaise Rig.
 Rachevez la chaine a vos places
 En avant 4 et en arriere
 Balancez avec vos Dames contretemp
 en tournant les Cavaliers a gauche
 les Dames a droite
 La chaine des Dames
 deux fois
 De suite la demi queue du chat Rig.
 Rachevez la demi queue du chat a vos
 places Rig.
 Contrepartie pour les 4 autres

LA PSICHÉ

IO

2/4

2/4

F

FIGURE

1. En avant 2.
2. Dos à dos.
3. Balancez à vos dames.
4. La queue du chat.
5. En avant 4.
6. La demi chaîne.

LA SILVIE

II

p

ff

p

ff

p

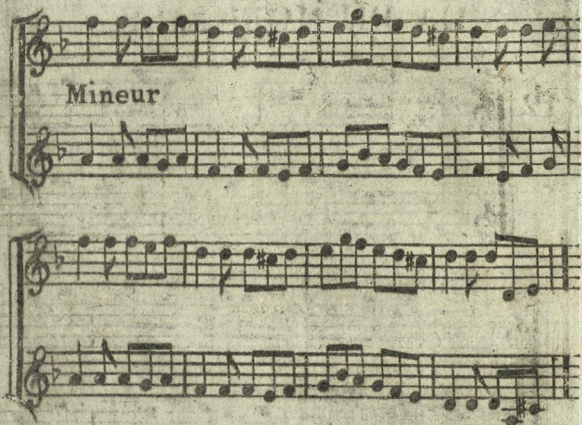

FIGURE

1. Figurez à droite 4.
2. Changez de dames.
3. En avant 4.
4. La demi chaîne des dames.
5. Traversez 2. et rigodon.
6. Retraversez 2. et rigodon.
7. La chaîne anglaise double.

LA PIEMONTAISE

I 2

FIGURE

1. En avant 2.
2. Traversez.
3. Chassez et déchassez.
4. Contre temps à votre place.
5. La queue du chat.
6. La demi chaîne.

L'INGENUE

Petite Flutte

13

P

Violon

Stacato

Fin

Petite Flutte en Duo. les Violon a loctave en bas

FIGURE

1. Traversez 2.
2. Chassez et déchassez.
3. Balancez.
4. Traversez à vos places.

LA CORISANDRE

14

✳

FIGURE

1. En avant 4.
2. La queue du chat.
3. En avant 2.
4. Chassez et déchassez.
5. Balancez vos dames.
6. La demi chaîne.

L'IMPRESSARIO.

15

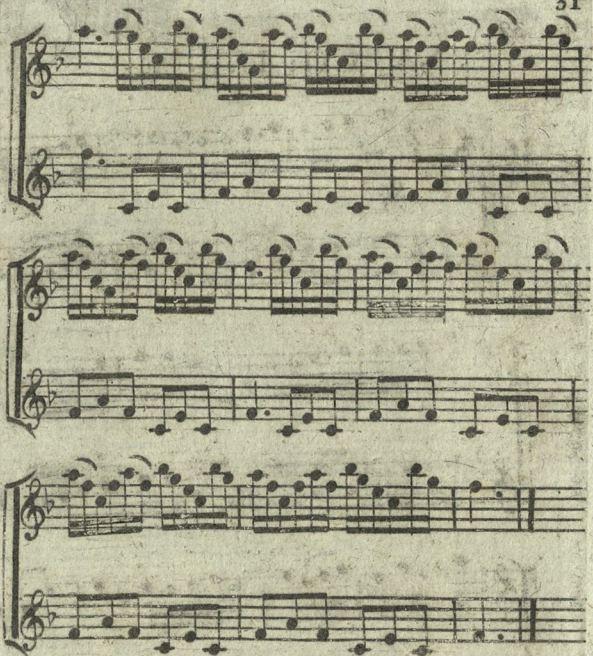

FIGURE

1. En avant 2.
2. Chassez et déchassez.
3. Dos à dos.
4. Les deux mains.
5. Chassez, croisez 4 et rigodon.

LA COLINETTE

16

♩

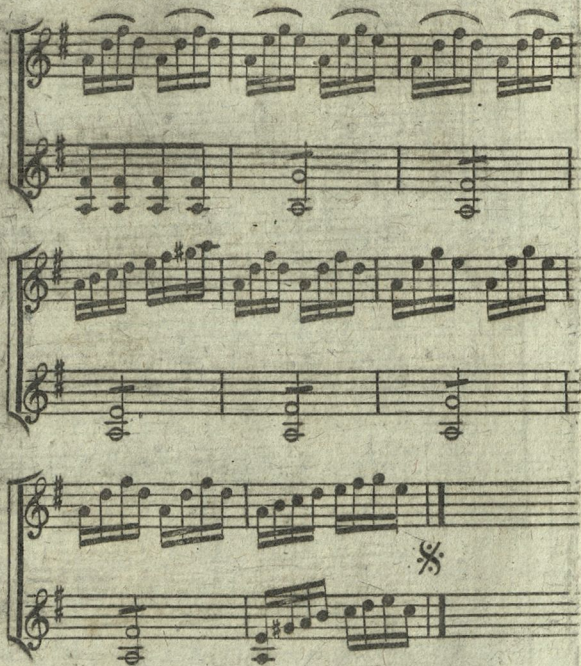

FIGURE

- 1 Chassez croisez 4
 - 2 En avant 2
 - 3 Dos a dos
 - 4 La queue du chat
 - 5 La demi chaine anglaise
- Après le quatre figure
Chassez tous les 8

LA MAROTE

17

✳

+

✳

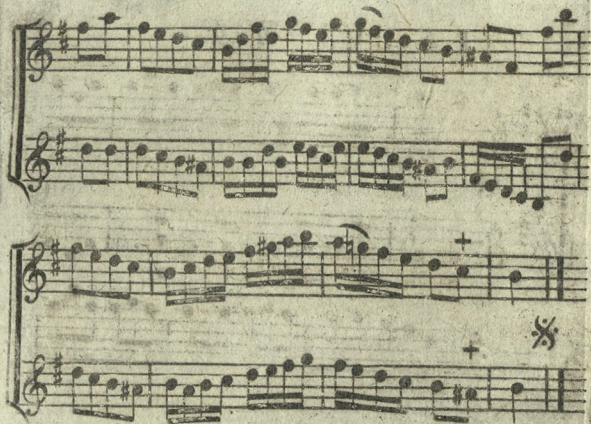

FIGURE

- 1 La queue du chat
- 2 Lalmande au quatre coin
- 3 Chassez croisez et rigodon
- 4 Dechassez et rigodon
- 5 Balancez a vos dames
- 6 Un tour de main
- 7 En avant 4
- 8 La demie chaine a glaise

LA JULIETE

18

FIGURE

- 1 Traversez et rigaudon
- 2 Chassez a droite e rig.
- 3 Chassez a gauche e rig.
- 4 Contretemps a votre place
- 5 Un tour des 2 mains

LA PETITE NANETE

19

FIGURE

- 1 Chassez a droite et Rig
- 2 Chassez a gauche et Rig
- 3 Traversez et rigaudon
- 4 Chassez et dechassez
- 5 Contretemps a vos dames
- 6 Un tour des deux mains

LA TERPSICHORE

20

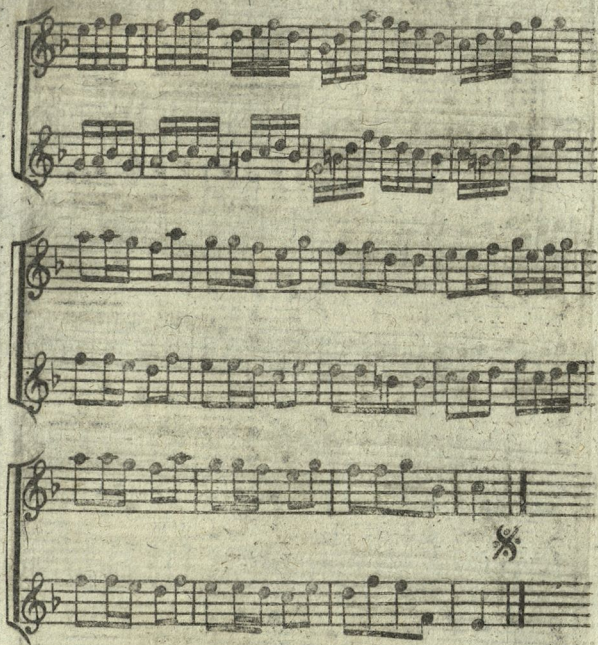

FIGURE

- 1 Chasse a droite et rigodon
- 2 Chasse a gauche et rigodon
- 3 Traverssez et rig.
- 4 Chassez et dechassez
- 5 Balancez
- 6 Traversez a votre place

LA VOLUPTÉ

21

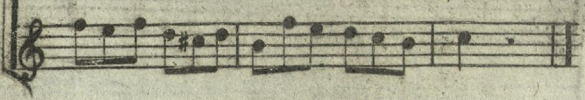
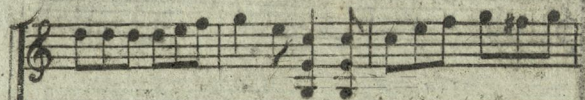
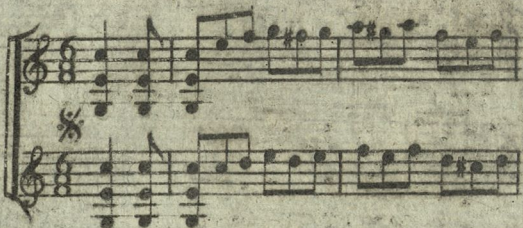

Mineur

FIGURE

- 1 En avant deux
- 2 Traversez et Rig.
- 3 Chassez et dechassez
- 4 Traversez a votre place
- 5 La queue du chat
- 6 Traversez en croix

LA ROSIERE

22

✻

2 Fois

2 Fois

fin F

I Fois 2^e Fois

FIGURE

- 1 En avant quatre
- 2 Changez de Dames
- 3 En avant deux
- 4 Chassez et dechassez
- 5 Dos a dos
- 6 Les deux mains avos Dames
- 7 En avant quatre
- 8 Reprenez vos Dames

LA CALIOPE

23

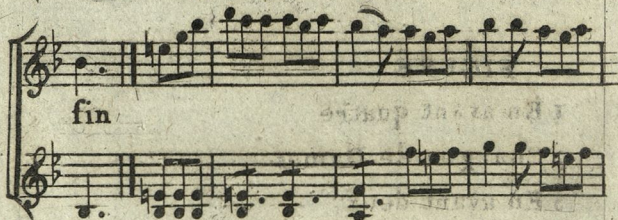
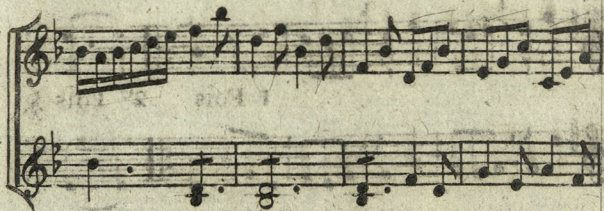

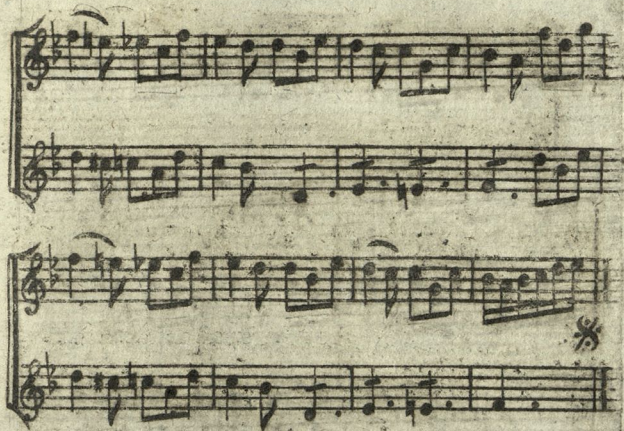

FIGURE

- 1 En avant deux
- 2 Chassez et déchassez
- 3 Dos a dos
- 4 Un tour de mains a vos dames
- 5 La queue du chat
- 6 La demi chaine anglaise

LA PASTOURELLE

24

l'air ce répete 2 fois

FIGURE

- 1 En avant deux (2) Traversez
- 3 Chassez et déchassez
- 4 Retraversez a votre place
- 2^e. fois (5) En avant quatre
- 6 Les deux mains avos dames
- 7 Le grand rond tous 8.

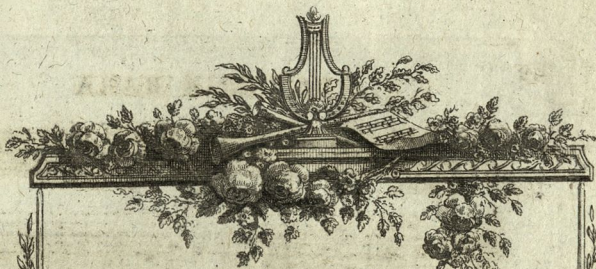

*Recueil
de Walses Anglaises
et de plusieurs Airs
de Danse.*

propriété de l'Editeur

LA CAUSA RARA

I

Mineur

LA MONTFERINE

P

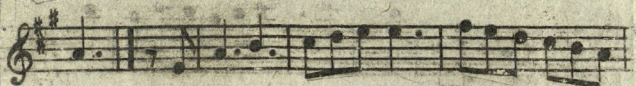

LA NIMPHE

VALZER

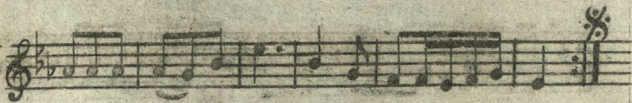

MUSIK FÜR DIE GLOCKEN

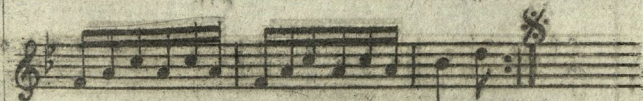
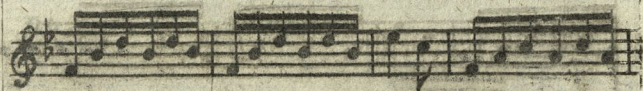

MENUET DE LA COUR

GAVOTE

Fin

LA FORLANE

L'ALLEMANDE A TROIS

Fin

LE PAS RUSSE

