

Tantum ergo in A

u

Tenore e Basso

con

Organo obbligato

Composto dal

P. Raffaele Morisky

P. Innocentius Guidovic

Allegro molto

Tenore

Basso

Organo

er go Sa - cra - men tum Tan tum er go Sa - cra - men tum ve ne - re - mur rex - ne

Basso

Moderato ff

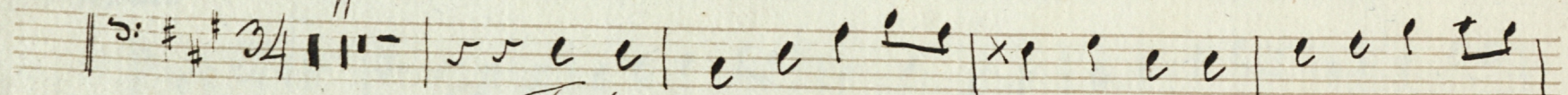

Tantum ergo Sa-cra men-tum Tantum ergo Sa-cra
Geni sori ge ni So que Geni sori ge ni

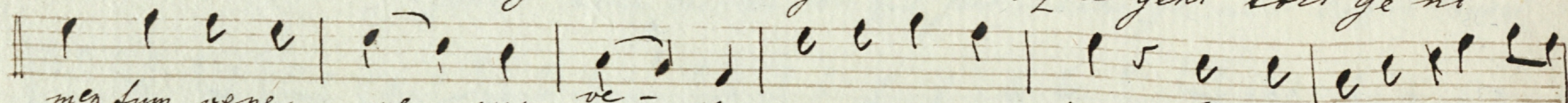

men-tum vene-re mur ve-ne-re mur ceru-i Tantum ergo Sa-cra
So que laus et ju-bi-laus et ju-bi-la-ti-o Geni sori ge ni

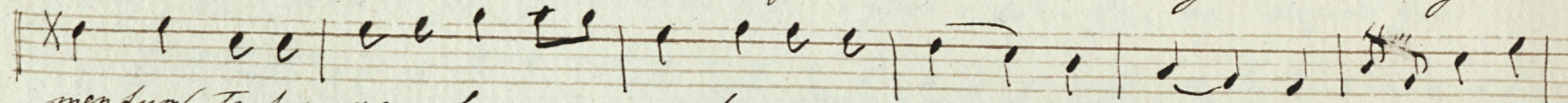

men-tum Tantum ergo Sa-cra men-tum vene-re-mur ve-ne-re-mur ceru-i
So que Geni sori ge ni So que laus et ju-bi-laus-et ju-bi-la-ti

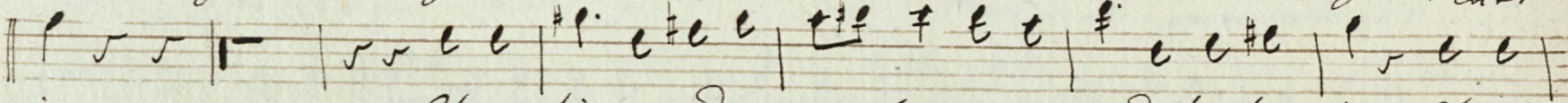

i Et an-ti-quinum docu men-tum novo ce-dat ritui-i Et an-
o Salus ho-nor vir-tus que si-et be-ne-dicti-o Salus

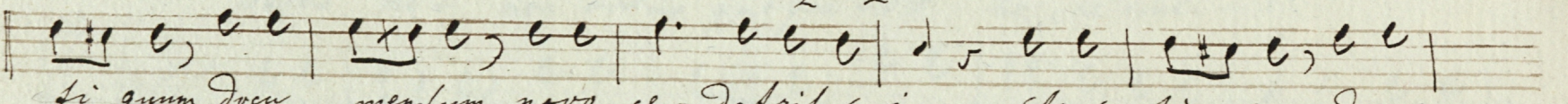

ti quum docu men-tum novo ce-dat ritui-i Et an-ti-quinum docu
ho-nor vir-tus que si-et be-ne-dicti-o Salus ho-nor vir-tus

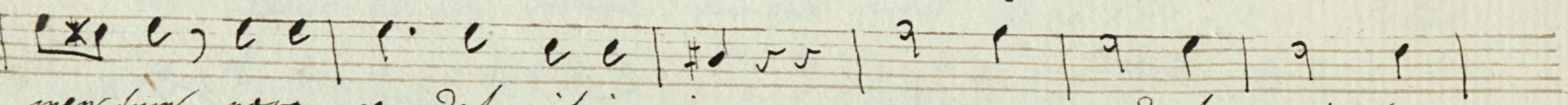

men-tum novo ce-dat ritui-i novo cedat ri-tui
quo-que si-et be-ne-dicti-o si-et be-ne-dicti-

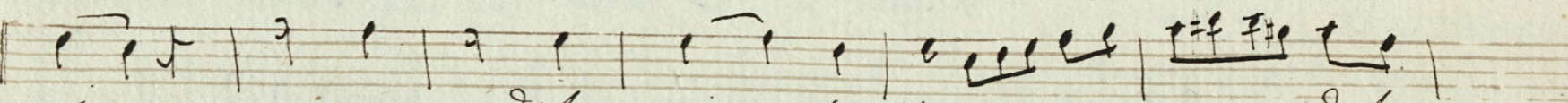

i no-vo cedat ri-tui i no-vo ce-dat
o si-et be-ne-di-tio si-et be-ne-

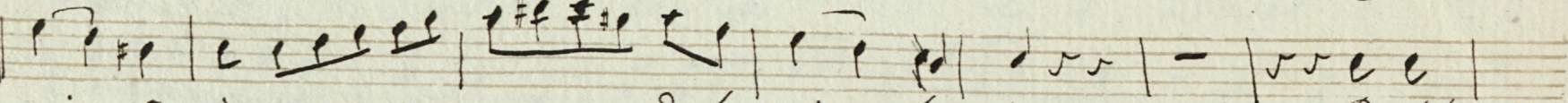

ri-tui i no-vo ce-dat ri-tui-i Prolet
Di-tio si-et be-ne-di-tio Prolet

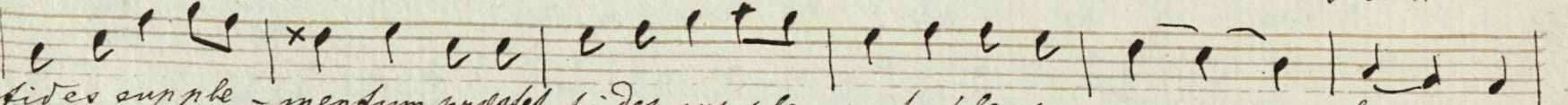

fides sup-ple-men-tum prolet fides sup-ple-men-tum fa-scu-um - - fen-er-
Denti ab utro que prole Denti ab utro que prole si-et - - com-par

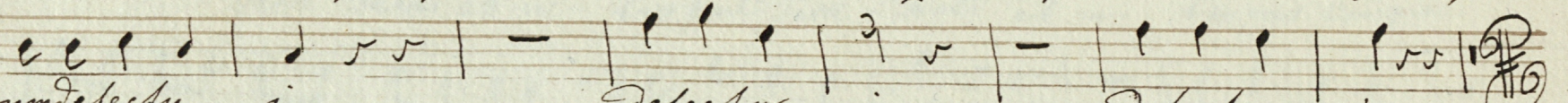

um defectu-i Defectu-i Defectu-i
si-et lau-dati-o lau-dati-o lau-dati-o.

Tenore

Moderato

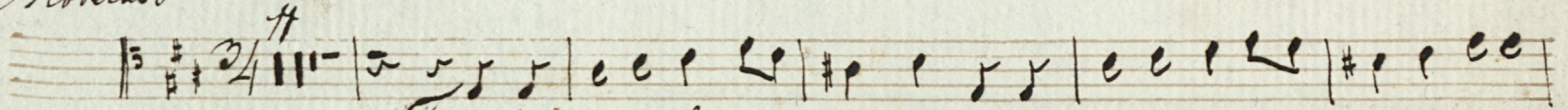

Tantum ergo Sa - cra - men tum Tan tum ergo Sa - cra - men tum vene
Geni soli ge - ni - to que geni - toli ge ni - to que laus et

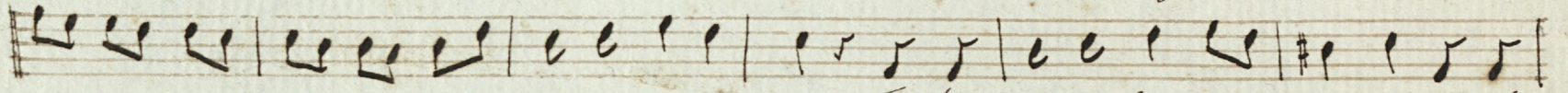

re - - mur ve - ne re mur ceru - i Tan tum ergo Sa - cra - men tum Tan tum
ju - bi laus - et ju bi la ti - o Geni - toli ge - ni - to que Geni -

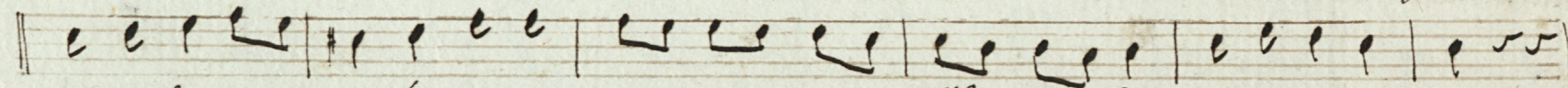

er go Sa - cra - men tum vene - re - mur ~~ve~~ ~~re~~ ~~ne~~ - re mur ceru - i
soli ge - ni - to que - laus et ju - bi laus - et ju bi la ti - o

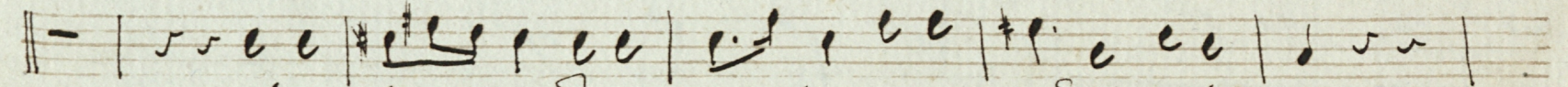

Et an - ti - quum docu - men tum novo ce - dat ritu - i
Salus ho - nor vir tus quo que si et be - ne dic ti - o

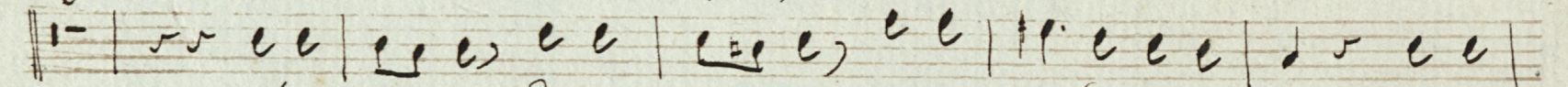

Et an - ti quum docu - men tum novo - ce - dat ritu - i Et an -
Salus ho - nor vir tus - quo que si et be ne dic ti - o Salus

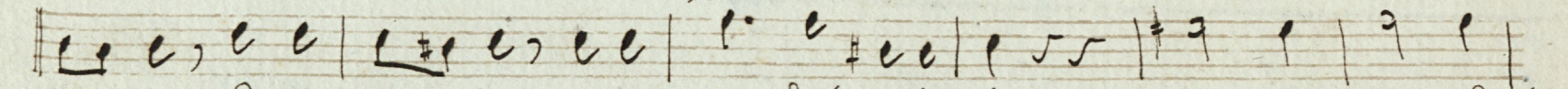

ti - quum docu - men tum novo ce - dat ritu - i no - vo ce - dat
ho - nor vir tus quo que si et be - ne dic ti - o si et be - ne -

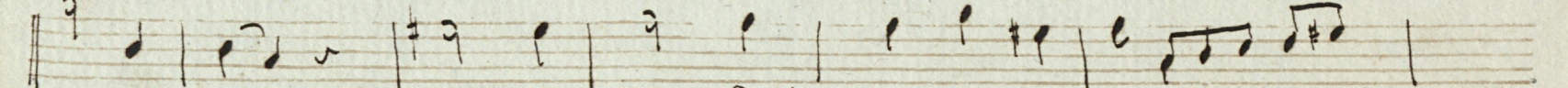

ri - tu - i no - vo ce - dat ri - tu - i no - vo -
dic ti - o si et be - ne di - ti o si et

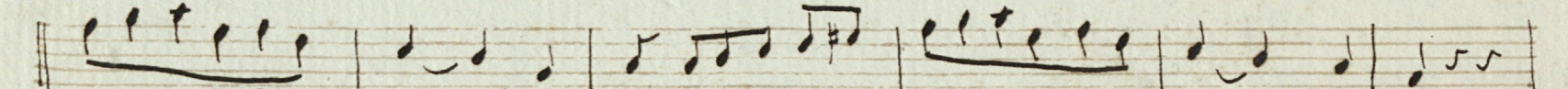

ce - dat ri - tu - i no - vo ce - dat ri - tu - i
be - ne di - ti o si et be - ne di - ti o

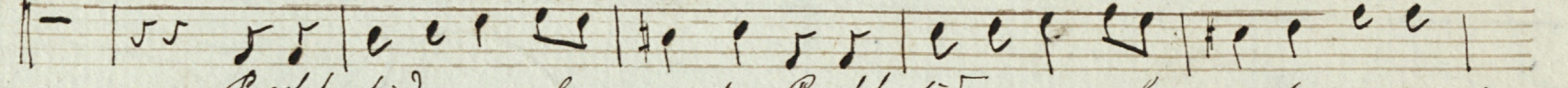

Præter fi des supple - men tum Præter fi des sup pte - men tum sen su -
Proce denti ab u - tro que Proce - denti ab u - tro que compar

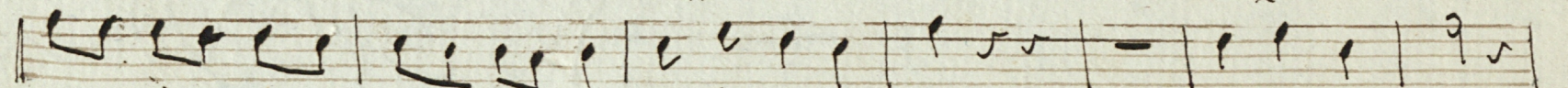

- um - sen - su um defectu - i Defectu - i
si - s com - par sis lau da ti - o lau da ti - o

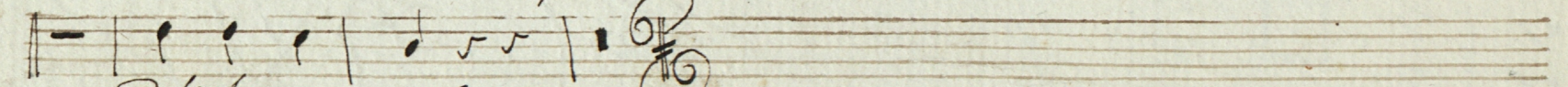

defectu - i
lau da ti - o

remur cer-nu-i
Tantum ergo Sacra-
mentum Tantum ergo Sa-
cramentum vene

mf

re-mur ve-re-remur cer-nu-i
Et an

f

si-gnum docu-mentum novo-ce-
lestis et an si-gnum docu-

p

i no-vo ce - dat ri - su i no-vo ce - dat ri - su i

Prosted fi-des supple-mentum prosted fides supple-mentum sensu-um

sen - su um defectu i defectu i defectu i

A series of ten empty musical staves, arranged vertically, occupying the lower half of the page. The staves are blank, with only the horizontal lines visible.