

ZIMSKA POT

*Draga Kranje*

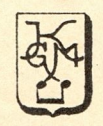
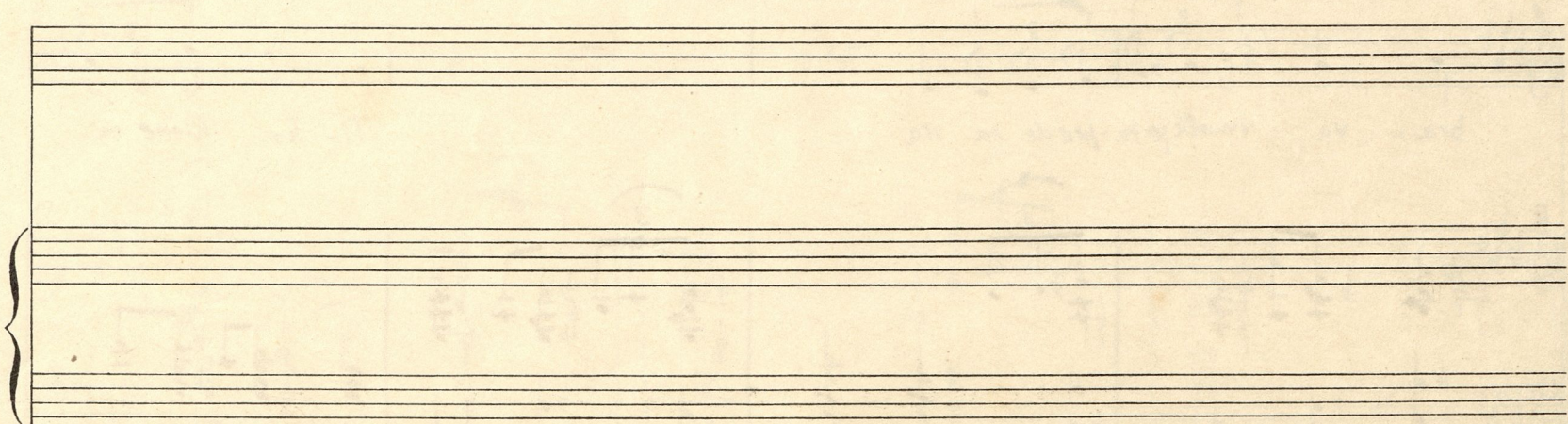
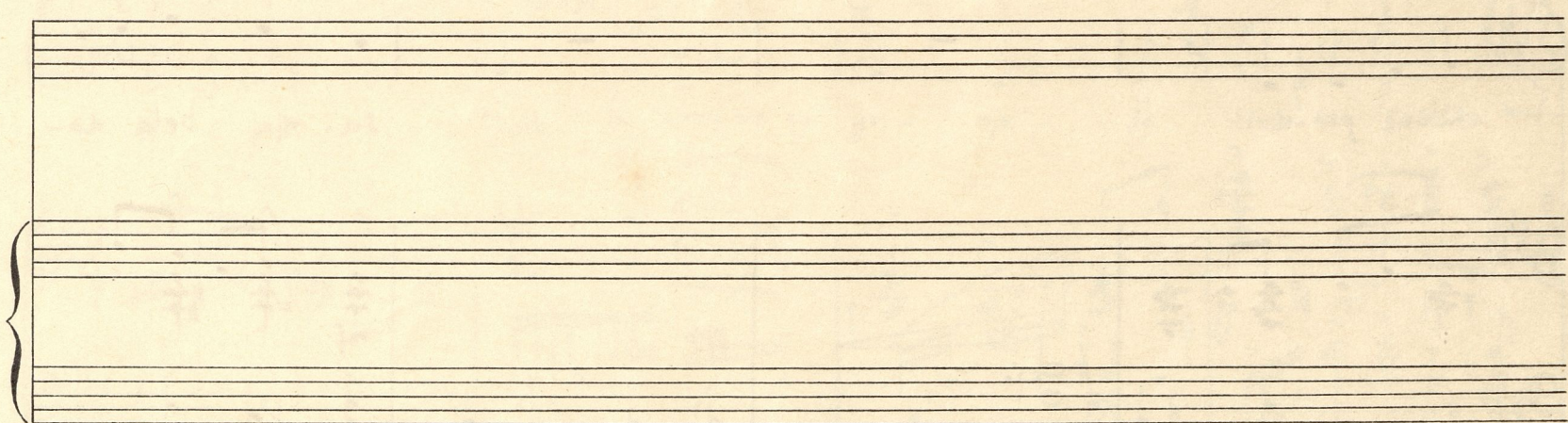

Andante (♩ = 72)

Pre-ko ti he ga

po zja be-ga ne-mirno o-ko, pre-ko ti-hepe po-2/a misli ne.

The second system continues the vocal line and piano accompaniment. The vocal line has lyrics: 'po zja be-ga ne-mirno o-ko, pre-ko ti-hepe po-2/a misli ne.' The piano accompaniment continues with complex harmonic textures and triplet patterns.

-mirne pre-do. sa-nja bela do-

bra-va, v molk je ta-prede-na vsa. Ti-ho klone mi

The fourth system concludes the vocal line with lyrics: 'bra-va, v molk je ta-prede-na vsa. Ti-ho klone mi'. The piano accompaniment continues with sustained chords and triplet figures.

gla-va, plah je vrdih srca.

Vdi-ta se trudna sto-pi-nja vrasne-

že-ne poti. Molk in mrat me za-gri-nja, še sr-ce le-deho mol-

-ci.

