

Primož Ramovš

1958

Skice

8,03'

za

violo in klavir

15.11.58

1666/5/1999

Allegro moderato (♩ = 60)

I.

Viola

Pianoforte

f

p (subito)

f

dim.

3

4

5

8va

8va

p

cresc.

f

cresc.

8va

(d=60) Tempo I. (d=60)

con mod.

#p
p
mp
p

din.

din.
din.
pp
pppp
via cord.

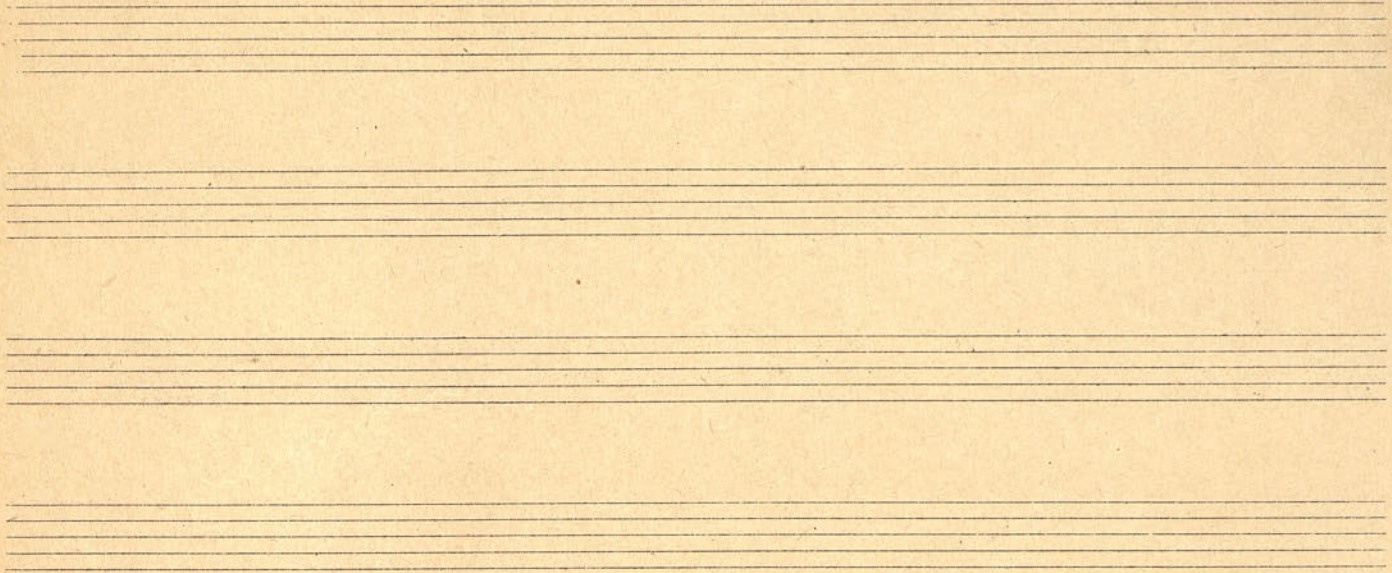

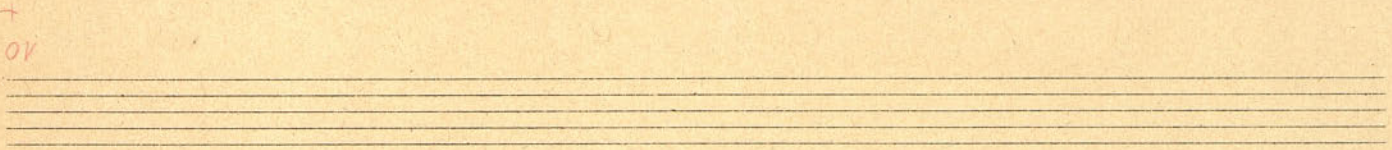

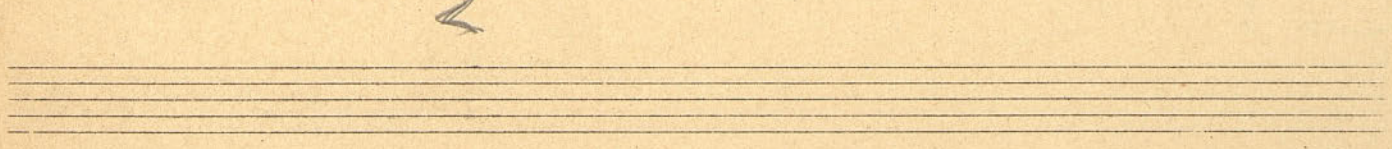

IV.

Lugubre (♩ = 40)

8va

8va

Allegro (♩ = 84)

♩ = ♩

Pinos Laman
Epitapha, 17. III. 1958.

Primož Ramovš
1958

VIOLA

Skice

REDAKCIJA: SREČKO ZALOKAR

za violo in klavir

1, 13 *Allegro moderato* (d=60)

- pass. accel.* (passage accelerando)
- more* (more)
- aff.* (affettuoso)
- pass.* (passage)
- more.* (more)
- Allegro (♩ = 84)* (Allegro, quarter note = 84)
- more.* (more)
- ppp* (pianissimo)
- mp* (mezzo-piano)
- Andante (♩ = 40)* (Andante, quarter note = 40)

Blue annotations include numbers (1, 2, 3, 4, 5) and arrows, likely indicating fingerings or specific musical points. A red 'X' is also present on one of the staves.

