

RADIOLOGY AND ONCOLOGY

vol.47 no.2

june 2013



NOVA SMER DO PODALJŠANJA CELOKUPNEGA PREŽIVETJA



Prva in edina samostojna kemoterapija, ki v primerjavi z ostalimi možnostmi zdravljenja z enim zdravilom, pri bolnicah s predhodno že večkratno zdravljenim metastatskim rakom dojke, dokazano značilno podaljša celokupno preživetje.^{1,2}



- **Halaven** (eribulin): ne-taksanski zaviralec dinamike mikrotubulov, prvo zdravilo iz nove skupine kemoterapevtikov, imenovanih *halihondrini*.
- Monoterapija z zdravilom HALAVEN je indicirana za zdravljenje bolnic z lokalno napredovalim ali metastatskim rakom dojke, ki je napredoval po vsaj dveh režimih kemoterapije za napredovalo bolezen. Predhodna zdravljenja morajo vključevati antraciklin in taksan, razen če to zdravljenje za bolnice ni bilo primerno.¹
- Priporočeni odmerek 1,23 mg/m², intravensko, v obliki 2- do 5-minutne infuzije, 1. in 8. dan vsakega 21-dnevnega cikla.
- Ena 2 ml viala vsebuje 0,88 mg eribulina.
- Raztopina, pripravljena za uporabo, redčenje ni potrebno.

SKRAJŠAN POVZETEK GLAVNIH ZNAČILNOSTI ZDRAVILA

HALAVEN 0,44 mg/ml raztopina za injiciranje (eribulin)
TERAPEVTSKE INDIKACIJE: Zdravljenje lokalno napredovalega ali metastatskega raka dojke, ki je napredoval po vsaj dveh režimih kemoterapije za napredovalo bolezen vključno z antraciklinom in taksanom, razen če to ni bilo primerno. **ODMERJANJE IN NAČIN UPORABE:** Halaven se daje v enotah, specializiranih za dajanje citotoksične kemoterapije, in le pod nadzorom usposobljenega zdravnika z izkušnjami v uporabi citotoksičnih zdravil. **ODMERJANJE:** Priporočeni odmerek eribulina v obliki raztopine je 1,23 mg/m² i. v. obliki 2- do 5- minutne infuzije 1. in 8. dan vsakega 21-dnevnega cikla. Bolnikom je lahko slabo ali bruhalo. Treba je razmisliti o antiemetični profilaksi, vključno s kortikosteroidi. **Preložitev odmerka med zdravljenjem:** Dajanje Halavena je treba preložiti, če se pojavi kaj od naslednjega: absolutno število nevtrofilcev (ANC) < 1 x 10⁹/l, trombociti < 75 x 10⁹/l ali nehematološki neželeni učinki 3. ali 4. stopnje. **Zmanjšanje odmerka med zdravljenjem:** Za priporočila za zmanjšanje odmerka ob pojavu hematoloških ali nehematoloških neželenih učinkov glejte celoten povzetek glavnih značilnosti zdravila. **Okvara jeter zaradi zasevkov:** Priporočeni odmerek pri blagi okvari jeter (stopnje A po Child-Pughu) je 0,97 mg/m² v obliki 2- do 5- minutne i. v. infuzije 1. in 8. dan 21-dnevnega cikla. Priporočeni odmerek pri zmerni okvari jeter (stopnje B po Child-Pughu) je 0,62 mg/m² v obliki 2- do 5- minutne i. v. infuzije 1. in 8. dan 21-dnevnega cikla. Pri hudi okvari jeter (stopnje C) se pričakuje, da je treba dati še manjši odmerek eribulina. **Okvara jeter zaradi ciroze:** Zgornje odmerke se lahko uporabi za blago do zmerno okvaro, vendar se priporoča skrbno nadziranje, saj bo odmerek morda treba ponovno prilagoditi. **Okvara ledvic:** Pri hudi okvari ledvic (očistek kreatinina <40 ml/min) bo morda treba odmerek zmanjšati. Priporočila se skrbno nadzirajo varnosti. **NAČIN UPORABE:** Odmerek se lahko razredči z do 100 ml 0,9 % natrijevega klorida (9 mg/ml) za injiciranje. Ne sme se ga redčiti v 5 % infuzijski raztopini glukoze. Pred dajanjem glejte navodila glede redčenja zdravila v celotnem povzetku glavnih značilnosti zdravila ter se prepričajte, da obstaja dober periferni venski dostop ali prehodna centralna linija. Ni znakov, da bi eribulin povzročal mehurje ali dražljaj. V primeru ekstravazacije mora biti zdravljenje simptomatsko. **KONTRAINDIKACIJE:** Preobčutljivost na zdravilno učinkovino ali katerokoli pomožno snov. Dojenje. **POSEBNA OPOZORILA IN PREDVARNOSTNI UKREPI:** Mielosupresija je odvisna od odmerka in se kaže kot nevtropenija. Pred vsakim odmerkom eribulina je treba opraviti pregled celotne krvne slike. Zdravljenje z eribulinom se lahko uvede le pri bolnikih z vrednostmi ANC $\geq 1,5 \times 10^9/l$ in s trombociti > 100 x 10⁹/l. Bolnike, pri katerih se pojavijo febrilna

nevtropenija, huda nevtropenija ali trombocitopenija, je treba zdraviti v skladu s priporočili v celotnem povzetku glavnih značilnosti zdravila. Hudo nevtropenijo se lahko zdravi z uporabo G-CSF ali enakovrednim zdravilom v skladu s smernicami. Bolnike je treba skrbno nadzirati za znake periferne motorične in senzorične nevtropenije. Pri razvoju hude periferne nevtropenije je treba odmerek prestaviti ali zmanjšati. Če začnemo zdravljenje pri bolnikih s kongestivnim srčnim popuščanjem, z bradikardijami, z zdravili, za katera je znano, da podaljšujejo interval QT, vključno z antiaritmiki razreda Ia in III, in z elektrolitskimi motnjami, je priporočljivo spremljanje EKG. Pred začetkom zdravljenja s Halavenom je treba popraviti hipokaliemijo in hipomagnezijo in te elektrolite je treba občasno kontrolirati med zdravljenjem. Halavena ne smemo dajati bolnikom s prirojenim sindromom dolgega intervala QT. To zdravilo vsebuje majhne količine etanola (alkohola), manj kot 100 mg na odmerek. Eribulin je pri podganah embriotoksičen, fetotoksičen in teratogen. Halavena se ne sme uporabljati med nosečnostjo, razen kadar je to nujno potrebno. Ženske v rodni dobi naj ne zanosijo v času, ko same ali njihov možki partner dobivajo Halaven, in naj med zdravljenjem in še do 3 mesece po njem uporabljajo učinkovito kontracepcijo. Moški naj se pred zdravljenjem posvetujejo o shranjevanju sperme zaradi možnosti nepopravljive neplodnosti. **INTERAKCIJE:** Eribulin se izloča do 70 % prek žolča. Sočasna uporaba učinkovine, ki zavirajo jetrne transportne beljakovine, kot so beljakovine za prenos organskih anionov, P-glikoprotein, beljakovine, odporne na številna zdravila, z eribulinom se ne priporoča (npr. ciklosporin, ritonavir, sakvinavir, lopinavir in nekateri drugi zaviralci proteaze, efavirenz, emtricitabin, verapamil, klaritromicin, kinin, kinidin, dizopiramid itd). Sočasno zdravljenje z indukcijskimi učinkovinami, kot so rifamicin, karbamazepin, fenitoin, šentjanževka lahko povzroči znižanje koncentracij eribulina v plazmi, zato je ob sočasni uporabi induktorjev potrebna previdnost. Eribulin lahko zavira encim CYP3A4. Pri sočasni uporabi z učinkovinami, ki jih v glavnem presnavlja encim CYP3A4, se priporoča skrbno spremljanje zaradi povečanih koncentracij sočasno uporabljene učinkovine v plazmi. Če ima učinkovina ozek terapevtski razpon, je ne uporabljajte sočasno. **NEZELENI UČINKI:** *Zelo pogosti* ($\geq 1/10$): nevtropenija (54,5 %), (3./4. stopnje: 48,3 %), levkopenija (22,1 %), (3./4. stopnje: 14 %), anemija (20,3 %), (3./4. stopnje: 1,4 %), zmanjšan apetit, periferna nevtropenija (32,0 %), (3./4. stopnje: 6,9 %), glavobol, slabost (35,1 %), (3./4. stopnje: 1,1 %), zaprtost, driska, bruhanje, alopecija, artralgija in mialgija, utrujenost/astenija (52,8 %), (3./4. stopnje: 8,4 %), pireksija. *Pogosti* ($\geq 1/100$ do <1/10): okužba sečil, ustna kandidaza, okužba zgornjih

dihal, nazofaringitis, rinitis, febrilna nevtropenija (4,7 %), (3./4. stopnje: 4,6 %), trombocitopenija, limfopenija, hipokaliemija, hipomagnezija, dehidracija, hiperglikemija, hipofosfatemija, nespečnost, depresija, disgevizija, omotičnost, hipostezijska, letargija, nevtrotoksičnost, obilnejše solzenje, konjunktivitis, vrtoglavica, tahikardija, vročinski valovi, dispneja, kašelj, orofaringealna bolečina, epistaksa, rinoreja, bolečina v trebuhu, stomatitis, suha usta, dispnejska, gastrozofagealna refluksna bolezen, razjede v ustih, napihnjenost želodca, zvišanje alanin aminotransferaze (3,0 %), (3./4. stopnje: 1,1 %) in aspartat aminotransferaze, izpuščaj, pruritus, boleznino nohtov, nočno potenje, palmarno-plantarna eritrodisezija, suha koža, eritem, hiperhidroza, bolečina v okončinah, mišični spazmi, mišično-skeletna bolečina in mišično-skeletna bolečina v prsih, mišična oslabelost, bolečina v kosteh, bolečina v hrbtu, vnetje sluznice (9,8 %), (3./4. stopnje: 1,3 %), periferni edem, bolečina, mrzlica, gripi podobna bolezen, bolečina v prsih, zmanjšanje telesne mase. *Občasni* ($\geq 1/1.000$ do <1/100): pljučnica, nevtropenična sepsa, ustni herpes, herpes zoster, tinitus, globoka venska tromboza, pljučna embolija, intersticijska pljučna bolezen, hiperbilirubinemija, angioedem, disurija, hematurija, proteinurija, odpoved ledvic. *Redki* ($\geq 1/10.000$ do <1/1.000): pankreatitis. Za popoln opis neželenih učinkov glejte celoten povzetek glavnih značilnosti zdravila. **Vrsta ovojinine in vsebina:** viala z 2 ml raztopine. **Režim izdaje:** H. Imetnik dovoljenja za promet: Eisai Europe Ltd, Mosquito Way, Hatfield, Hertfordshire, AL10 9SN, Velika Britanija. HAL-161112

Pred predpisovanjem in uporabo zdravila prosimo preberite celoten povzetek glavnih značilnosti zdravila!

Viri: (1) Povzetek glavnih značilnosti zdravila Halaven, november 2012; (2) Cortes J et al. *Lancet* 2011; 377: 914-23

 Choose More Life

Odgovoren za trženje v Sloveniji:
 PharmaSwiss d.o.o., Dolenska cesta 242c, 1000 Ljubljana
 telefon: +386 1 236 47 00, faks: +386 1 283 38 10

HAL 0113-01, januar 2013



Publisher

Association of Radiology and Oncology

Affiliated with

Slovenian Medical Association – Slovenian Association of Radiology, Nuclear Medicine Society,
Slovenian Society for Radiotherapy and Oncology, and Slovenian Cancer Society
Croatian Medical Association – Croatian Society of Radiology
Societas Radiologorum Hungarorum
Friuli-Venezia Giulia regional groups of S.I.R.M.
Italian Society of Medical Radiology

Aims and scope

Radiology and Oncology is a journal devoted to publication of original contributions in diagnostic and interventional radiology, computerized tomography, ultrasound, magnetic resonance, nuclear medicine, radiotherapy, clinical and experimental oncology, radiobiology, radiophysics and radiation protection.

Editor-in-Chief

Gregor Serša Ljubljana, Slovenia

Executive Editor

Viljem Kovač Ljubljana, Slovenia

Deputy Editors

Andrej Čör Izola, Slovenia

Maja Čemažar Ljubljana, Slovenia

Igor Kocijančič Ljubljana, Slovenia

Karmen Stanič Ljubljana, Slovenia

Primož Strojjan Ljubljana, Slovenia

Editorial Board

Karl H. Bohuslavizki Hamburg, Germany

Christian Dittrich Vienna, Austria

Metka Filipič Ljubljana, Slovenia

Tullio Giraldi Trieste, Italy

Maria Gódey Budapest, Hungary

Vassil Hadjidekov Sofia, Bulgaria

Håkan Nyström Uppsala, Sweden

Marko Hočevar Ljubljana, Slovenia

Miklós Kásler Budapest, Hungary

Michael Kirschfink Heidelberg, Germany

Janko Kos Ljubljana, Slovenia

Tamara Lah Turnšek Ljubljana, Slovenia

Damijan Miklavčič Ljubljana, Slovenia

Luka Milas Houston, USA

Damir Miletić Rijeka, Croatia

Maja Osmak Zagreb, Croatia

Branko Palčič Vancouver, Canada

Dušan Pavčnik Portland, USA

Geoffrey J. Pilkington Portsmouth, UK

Ervin B. Podgoršak Montreal, Canada

Mirjana Rajer Ljubljana, Slovenia

Borut Štabuc Ljubljana, Slovenia

Ranka Štern-Padovan Zagreb, Croatia

Justin Teissié Toulouse, France

Gillian M. Tozer Sheffield, UK

Andrea Veronesi Aviano, Italy

Branko Zakotnik Ljubljana, Slovenia

Advisory Committee

Marija Auersperg Ljubljana, Slovenia

Tomaž Benulič Ljubljana, Slovenia

Božo Casar Ljubljana, Slovenia

Jure Fettich Ljubljana, Slovenia

Valentin Fidler Ljubljana, Slovenia

Berta Jereb Ljubljana, Slovenia

Vladimir Jevtič Ljubljana, Slovenia

Maksimilijan Kadivec Ljubljana, Slovenia

Stojan Plesničar Ljubljana, Slovenia

Uroš Smrdel Ljubljana, Slovenia

Živa Zupančič Ljubljana, Slovenia

Editorial office

Radiology and Oncology

Zaloška cesta 2

P. O. Box 2217

SI-1000 Ljubljana

Slovenia

Phone: +386 1 5879 369

Phone/Fax: +386 1 5879 434

E-mail: gsertsa@onko-i.si

Copyright © Radiology and Oncology. All rights reserved.

Reader for English

Vida Kološa

Secretary

Mira Klemenčič

Zvezdana Vukmirović

Design

Monika Fink-Serša, Samo Rovan, Ivana Ljubanović

Layout

Matjaž Lužar

Printed by

Tiskarna Ozimek, Slovenia

Published quarterly in 600 copies

Beneficiary name: DRUŠTVO RADIOLOGIJE IN ONKOLOGIJE

Zaloška cesta 2

1000 Ljubljana

Slovenia

Beneficiary bank account number: SI56 02010-0090006751

IBAN: SI56 0201 0009 0006 751

Our bank name: Nova Ljubljanska banka, d.d.,

Ljubljana, Trg republike 2,

1520 Ljubljana; Slovenia

SWIFT: LJBASIX

Subscription fee for institutions EUR 100, individuals EUR 50

The publication of this journal is subsidized by the Slovenian Research Agency.

Indexed and abstracted by:

Science Citation Index Expanded (SciSearch®)

Journal Citation Reports/Science Edition

Scopus

PubMed

PubMed Central

EMBASE/Excerpta Medica

DOAJ

Open J-gate

Chemical Abstracts

Biomedicina Slovenica

Summon by Serial Solutions (ProQuest)

This journal is printed on acid-free paper

On the web: ISSN 1581-3207

<http://www.degruyter.com/view/j/raon>

<http://www.radioloncol.com>

<http://versita.com/science/medicine/ro/>

<http://www.onko-i.si/radioloncol/>

contents

review

- 97 **The role of Fluorine-18-Fluorodeoxyglucose positron emission tomography in staging and restaging of patients with osteosarcoma**

Natale Quartuccio, Giorgio Treglia, Marco Salsano, Maria Vittoria Mattoli, Barbara Muoio, Arnoldo Piccardo, Egesta Lopci, Angelina Cistaro

nuclear medicine

- 103 **Brain and whole-body FDG-PET in diagnosis, treatment monitoring and long-term follow-up of primary CNS lymphoma**

Sofiane Maza, Ralph Buchert, Winfried Brenner, Dieter Ludwig Munz, Eckhard Thiel, Agnieszka Korfel, Philipp Kiewe

- 111 **Poor outcome of comprehensive therapy in a case of laryngeal synovial sarcoma**

Yang-Yang Bao, Quin-Ying Wang, Shui-Hong Zhou, Kui Zhao, Ling-Xiang Ruan, Hong-Tian Yao

radiology

- 119 **MRI evaluation of tibial tunnel wall cortical bone formation after platelet-rich plasma applied during anterior cruciate ligament reconstruction**

Mitja Rupreht, Matjaž Vogrin, Mohsen Hussein

- 125 **An incidental case of biliary fascioliasis with subtle clinical findings: US and MRCP findings**

Hakan Önder, Faysal Ekici, Emin Adin, Suzan Kудay, Hatice Gümüş, Aslan Bilici

experimental oncology

- 128 **Development and characterization of a novel mAb against bilitranslocase - a new biomarker of renal carcinoma**

Sendi Montanic, Michela Terdoslavich, Uros Rajcevic, Luigina De Leo, Serena Bonin, Vladka Curin Serbec, Sabina Passamonti

clinical oncology

- 138 **The correlation between the levels of tissue inhibitor of metalloproteinases 1 in plasma and tumour response and survival after preoperative radiochemotherapy in patients with rectal cancer**

Irena Oblak, Vaneja Velenik, Franc Anderluh, Barbara Mozina, Janja Ocvirk

- 145 **Comparison of continuous local anaesthetic and systemic pain treatment after axillary lymphadenectomy in breast carcinoma patients - a prospective randomized study**
Branka Strazisar, Nikola Besic
- 154 **Uterine perforation - 5-year experience in 3-D image guided gynaecological brachytherapy at Institute of Oncology Ljubljana**
Barbara Segedin, Jasenka Gugic, Primoz Petric
- 161 **Long term follow-up report of cardiac toxicity in patients with multiple myeloma treated with tandem autologous hematopoietic stem cell transplantation**
Mirta Kozelj, Samo Zver, Vesna Zadnik
- 166 **A review of the treatment options for skin rash induced by EGFR-targeted therapies: Evidence from randomized clinical trials and a meta-analysis**
Janja Ocvirk, Steffen Heeger, Philip McCloud, Ralf-Dieter Hofheinz
- 176 **Does initial 45Gy of pelvic intensity-modulated radiotherapy reduce late complications in patients with locally advanced cervical cancer? A cohort control study using definitive chemoradiotherapy with high-dose rate brachytherapy**
Shang-Wen Chen, Ji-An Liang, Yao-Ching Hung, Lian-Shung Yeh, Wei-Chun Chang, Wu-Chou Lin, Chun-Ru Chien
- 185 **Evaluation of acute/late toxicity and local recurrence in T1-T2 glottic carcinoma treated with accelerated hypofractionated 3D-conformal external beam radiotherapy (3D-CRT)**
Vassilis E. Kouloulias, Anna Zygogianni, Eftychia Mosa, Kalliopi Platoni, John Georgakopoulos, Christos Antypas, Ivelina Beli, Maria Tolia, Paulos Maragoudakis, Ioannis Giotakis, Zisis Papas, Amanda Psyrris, Nikolaos Kelekis, John Kouvaris
- 192 **Central low grade osteosarcoma with an unusual localization in the diaphysis of a 12-year old patient**
Magdalena Marija Gilg, Bernadette Liegl, Christine Wibmer, Werner Maurer-Ertl, Andreas Leithner

I *slovenian abstracts*

The role of Fluorine-18-Fluorodeoxyglucose positron emission tomography in staging and restaging of patients with osteosarcoma

Natale Quartuccio^{1*}, Giorgio Treglia^{2*}, Marco Salsano³, Maria Vittoria Mattoli⁴, Barbara Muoio⁵, Arnoldo Piccardo⁶, Egesta Lopci⁷, Angelina Cistaro⁸

¹ Department of Radiological Sciences, Nuclear Medicine Unit, University of Messina, Messina, Italy

² Department of Nuclear Medicine and PET/CT Centre, Oncology Institute of Southern Switzerland, Bellinzona, Switzerland

³ Institute of Radiology, Catholic University of the Sacred Heart, Rome, Italy

⁴ Institute of Nuclear Medicine, Catholic University of the Sacred Heart, Rome, Italy

⁵ School of Medicine, Catholic University of the Sacred Heart, Rome, Italy

⁶ Nuclear Medicine Unit, Galliera Hospital, Genoa, Italy

⁷ Nuclear Medicine Unit, Humanitas Hospital, Milan, Italy

⁸ Positron Emission Tomography Center IRMET, Euromedic inc., Turin, Italy. Coordinator of the AIMN PET-Pediatric Study Group

Radiol Oncol 2013; 47(2): 97-102.

Received 23 October 2012

Accepted 14 November 2012

Correspondence to: Angelina Cistaro, MD, Coordinator of the AIMN PET-Pediatric Study Group, Positron Emission Tomography Centre IRMET S.p.A., Via O. Vigliani 89, Turin 10136, Italy. Phone: +39 0113160158; Fax: +39 0113160828; E-mail: a.cistaro@irmet.com

*Natale Quartuccio and Giorgio Treglia equally contributed to this article sharing the first authorship

Disclosure: The authors have no conflicts of interest to disclose.

Background. The objective of this study is to systematically review the role of positron emission tomography (PET) and PET/computed tomography (PET/CT) with Fluorine-18-Fluorodeoxyglucose (FDG) in patients with osteosarcoma (OS).

Methods. A comprehensive literature search of published studies through October 10th, 2012 in PubMed/MEDLINE, Embase and Scopus databases regarding whole-body FDG-PET and FDG-PET/CT in patients with OS was performed.

Results. We identified 13 studies including 289 patients with OS. With regard to the staging and restaging of OS, the diagnostic performance of FDG-PET and PET/CT seem to be high; FDG-PET and PET/CT seem to be superior to bone scintigraphy and conventional imaging methods in detecting bone metastases; conversely, spiral CT seems to be superior to FDG-PET in detecting pulmonary metastases from OS

Conclusions. Metabolic imaging may provide additional information in the evaluation of OS patients. The combination of FDG-PET or FDG-PET/CT with conventional imaging methods seems to be a valuable tool in the staging and restaging of OS and may have a relevant impact on the treatment planning.

Key words: osteosarcoma; bone sarcoma; ¹⁸F-Fluorodeoxyglucose; PET/CT; positron emission tomography

Introduction

Osteosarcoma (OS) is the most common primary malignant bone tumour in children and adolescents, with a peak of incidence at the age of 15-19 years.¹ OS is a tumour derived from primitive mesenchymal cells originating from bone and rarely from soft tissue.² Although OS can occur in any bone, it is most common in the metaphyses of long

bones: distal femur, proximal tibia, proximal humerus, and around the knee.³⁻⁵ OS has a high tendency to metastatic spread: 80% of all metastases arise in the lungs (20% of them at initial diagnosis) but metastases can also develop in bone and rarely in lymph nodes.⁶⁻⁹ The 5-year survival rate for OS patients with metastases is 20% compared to 65% for patients with localised disease.¹⁰

Usually, the treatment scheme for patients with OS is comprised of pre-operative chemotherapy, surgical removal of all detectable tumour sites and/or local treatment, followed by post-operative chemotherapy. The prognosis for patients with metastatic disease or recurrent disease remains poor.^{11,12} In order to correctly evaluate patients with OS in staging and restaging, a variety of diagnostic imaging modalities may be used, such as radiography, computed tomography (CT), magnetic resonance imaging (MRI), and bone scintigraphy.¹³ Fluorine-18-Fluorodeoxyglucose positron emission tomography (FDG-PET) has been successfully used to evaluate different malignant tumours^{14,15}, such as musculoskeletal tumours.¹⁶ Tumour cells have a metabolic activity higher than normal cells and usually show an increased uptake of FDG, a glucose analogue. Like many other malignant tumours, OS have an increased rate of glycolysis, and consequently demonstrates an increased uptake of FDG. Standardised uptake value (SUV) can be used as semi-quantitative measure of the metabolic activity of a specific region of interest.¹⁷ Through the use of hybrid devices, integrating the high sensitivity of FDG-PET with the high spatial resolution of computed tomography (CT), a better diagnostic accuracy of PET/CT than PET and CT alone in detecting malignant tumours, such as OS, can be achieved.¹⁶⁻¹⁸ Several studies have shown the potential role of FDG-PET and PET/CT in the diagnosis of OS; however, a systematic review of published data in this field was lacking.

The purpose of this study is therefore to systematically review published data on the diagnostic performance of FDG-PET or PET/CT in patients with OS in order to assess the accuracy of these functional imaging methods in this setting.

Materials and methods

Search strategy

A comprehensive computer literature search of the PubMed/MEDLINE, Embase and Scopus databases was conducted in order to find relevant published articles on the diagnostic accuracy of FDG-PET and FDG-PET/CT in patients with osteosarcoma (OS). We used a search algorithm based on a combination of the terms: (a) "sarcoma" or "sarcomas" or "osteosarcoma" or "osteogenic sarcoma" or "bone sarcoma" or "bone sarcomas" or "pediatric tumors" or "pediatric tumours" or "pediatric sarcomas" or "pediatric sarcoma" or "childhood sarcomas" or "bone tumors" or "bone

tumours" or "osseous sarcomas" or "skeletal sarcomas" or "skeletal sarcoma" or "musculoskeletal sarcomas" and (b) "positron emission tomography" or "Positron emission Tomography And Computed Tomography" or "PET". No beginning date limit was used; the search was updated until October 10th 2012. Only articles in English language were selected. To expand our search, references of the retrieved articles were also screened for additional studies.

Study selection

Studies or subsets in studies investigating the diagnostic accuracy of FDG-PET or FDG-PET/CT in patients with OS were eligible for inclusion. Review articles, editorials or letters, comments, conference proceedings, articles not in the field of interest of this review, and case reports were excluded from this review. Only those studies or subsets in studies that satisfied all of the following criteria were included in the systematic review: (1) FDG-PET or FDG-PET/CT performed in patients with OS; (2) articles on the diagnostic accuracy of FDG-PET and FDG-PET/CT; (3) sample size of at least 10 patients with OS were included in the systematic review in order to select only the most relevant articles about the role of FDG-PET in osteosarcoma. Furthermore, this choice allowed reducing the publication bias. In fact, articles with a low number of patients usually report positive findings which further studies with a higher number of patients may exclude. When a possible overlap in patient data was found, the most complete article was included.

Four researchers (NQ, GT, MS and MVM) independently reviewed the titles and abstracts of the retrieved articles, applying the selection criteria mentioned above. Articles were rejected if they were clearly ineligible. The same four researchers then independently reviewed the full-text version of the remaining articles to determine their eligibility for the inclusion. Disagreements were resolved in a consensus meeting.

Data extraction

For each included study in the systematic review, information was collected concerning the basic study (authors, year of publication, journal, country of origin), device used (PET or PET/CT), and patient characteristics (number of patients undergoing PET or PET/CT, mean age, sex, and number of patients with OS). Finally, the main findings of all articles included in this review are shown in the results.

TABLE 1. Characteristics of the studies included in the systematic review

| Authors | Year | Journal | Country | Study Design | Device used | Number of patients performing PET | Mean age (years) | Sex (%male) | Number of OS |
|---|------|----------------------------|-----------|---------------|----------------|-----------------------------------|------------------|-------------|--------------|
| Garcia <i>et al.</i> ²³ | 1996 | J Nucl Med | USA | Prospective | PET | 48 | 40 | 50 | 18 |
| Schulte <i>et al.</i> ¹⁹ | 2000 | J Nucl Med | Germany | Prospective | PET | 202 | 28 | 63 | 44 |
| Franzius <i>et al.</i> ²⁹ | 2001 | Ann Oncol | Germany | Retrospective | PET | 71 | 14 | 63 | 32 |
| Iagaru <i>et al.</i> ³⁰ | 2006 | Nucl Med Commun | USA | Retrospective | PET and PET/CT | 106 | 45 | 49 | 21 |
| Kneisl <i>et al.</i> ²⁰ | 2006 | Clin Orthop Relat Res | USA | Retrospective | PET | 55 | NA | 51 | 38 |
| Tateishi <i>et al.</i> ²⁵ | 2007 | Radiology | Japan | Retrospective | PET and PET/CT | 117 | 42 | 59 | 19 |
| Völker <i>et al.</i> ²⁴ | 2007 | J Clin Oncol | Germany | Prospective | PET | 46 | 13 | 52 | 11 |
| Charest <i>et al.</i> ²¹ | 2009 | Eur J Nucl Med Mol Imaging | Canada | Retrospective | PET/CT | 212 | 47 | 52 | 24 |
| Piperkova <i>et al.</i> ²⁶ | 2009 | Clin Nucl Med | USA | Retrospective | PET/CT | 93 | 50 | 36 | 15 |
| London <i>et al.</i> ²⁷ | 2011 | Pediatr Radiol | Australia | Retrospective | PET/CT | 41 | 13 | 63 | 20 |
| Bandopadhyaya <i>et al.</i> ²⁸ | 2012 | ISRN Oncol | India | Prospective | PET/CT | 22 | 21 | 63 | 22 |
| Cistaro <i>et al.</i> ³¹ | 2012 | Pediatr Blood Cancer | Italy | Retrospective | PET/CT | 18 | 14 | 61 | 11 |
| Fuglø <i>et al.</i> ²¹ | 2012 | Eur J Nucl Med Mol Imaging | Denmark | Retrospective | PET/CT | 30 | 30 | 47 | 14 |

OS = osteosarcoma; NA = not available

Results

Literature search

The comprehensive computer literature search from the PubMed/MEDLINE, Embase, and Scopus databases revealed 28316 articles. Reviewing titles and abstracts, 13 articles comprising a total sample size of 289 patients with OS were selected applying the inclusion criteria mentioned above.¹⁹⁻³¹ These 13 studies were retrieved in their full-text version and included in this systematic review. No additional studies were found screening the references. The characteristics of the studies included are shown in Table 1.

Literature data discussion

Initial assessment: grading and staging

In 2000, Schulte *et al.*¹⁹ firstly demonstrated that FDG-PET, although never replacing biopsy, is a useful tool for estimating the biologic activity of skeletal lesions, including OS lesions. The authors evaluated the efficiency of FDG-PET in grading 202

patients with primary bone tumours, 44 of them with OS. FDG uptake was evaluated semi-quantitatively by determining the tumour-to-background ratio (T/B). Although sarcomas showed significantly higher T/B values than benign lesions, in a few cases it was not possible to discriminate between benign and malignant lesions. Using a T/B cut-off level of 3.0 for malignancy, the sensitivity (SS), specificity (SP), accuracy, positive predictive value (PPV), and negative predictive (NPV) of FDG-PET were 93%, 66.7%, 81.7%, 78.7% and 87.9%, respectively. No false negative findings occurred for patients with OS.¹⁶ In 2006, Kneisl and co-workers²⁰ investigated the usefulness of FDG-PET in detecting occult non-pulmonary metastases at the initial work-up of 55 patients with bone sarcoma, 38 of them with OS. Only one of 38 OS patients (3%) has been upstaged by FDG-PET. Thus, according to the authors, in consideration of the high cost of the study, the ability of PET scan to detect occult non-pulmonary metastases has a minimal influence in the clinical management of OS patients at initial work-up.²⁰ In 2009, Charest *et al.*²¹ evaluated the diagnostic performance of FDG-PET/CT

for detection of soft tissue and osseous sarcomas in 212 patients, including 24 OS. SS of FDG-PET/CT for diagnosis of OS was 94.7%, detecting 12/12 tumours in the initial assessment and 6/7 tumours in the restaging, with mean SUV of 8.9.²¹ Further confirming results were documented in 2012 by Fuglø *et al.*²² who retrospectively studied a group of 89 patients with high-grade soft tissue sarcomas (59) and bone sarcomas (30, 14 of which were OS) in the initial assessment. Limiting the analysis to the detection efficiency of FDG-PET/CT for distant metastases from bone sarcoma the SS, SP, accuracy, PPV and NPV were 88%, 95%, 95%, 87% and 98%, respectively. In the lymph nodal based analysis FDG-PET/CT showed also high SS, SP, accuracy and NPV (100%, 90%, 91% and 100%, respectively) but a very low PPV (20%) due to confounding inflammatory tissue with high glucose metabolism in most of the patients of the study.²²

Comparison with conventional imaging: staging and restaging

In 1996, Garcia *et al.*²³ compared the diagnostic accuracy of FDG-PET and ^{99m}Tc-sestaMIBI scintigraphy in 48 patients with suspected recurrent/residual musculoskeletal sarcomas, including 18 OS. FDG-PET appeared to be more sensitive to ^{99m}Tc-sestaMIBI scintigraphy in detecting active musculoskeletal sarcomas, with overall SS, SP, PPV and NPV of 98%, 90%, 98% and 90%, respectively.²³

Völker *et al.*²⁴ also evaluated the impact of FDG-PET for initial staging and therapy planning in 46 pediatric sarcoma patients, 11 of them with OS, demonstrating that the combination of FDG-PET with the conventional imaging is a valuable tool for the initial staging of OS and it has a relevant impact on therapy decisions. In fact, FDG-PET and conventional imaging reached the same efficiency in the detection of primary tumors (accuracy: 100%). In addition FDG-PET showed a higher SS than conventional imaging regarding the detection of nodal metastases (95% versus 25%) and bone metastases. In particular, bone scintigraphy showed a higher number of false-negative lesions compared with FDG-PET. Instead CT was more reliable than FDG-PET in depicting lung metastases, owing to their small size. Additionally combination of FDG-PET and conventional imaging changed the treatment planning in some cases.²⁴ In the same year, Tateishi *et al.*²⁵ demonstrated that the staging accuracy of combined PET/CT and conventional imaging is significantly higher than that of FDG-PET alone ($p < 0.0001$). The authors retrospectively compared

the diagnostic accuracy of FDG-PET/CT, FDG-PET and conventional imaging (bone scintigraphy, chest radiography, diagnostic CT of the chest and abdomen and locoregional MRI) in detecting nodal and distant metastases in a group of soft-tissue and bone sarcomas (including 19 OS). The standard of reference was histology or adequate follow-up. FDG-PET/CT showed to be superior to FDG-PET and conventional imaging in detecting nodal metastases. Similar results were documented comparing the ability of imaging modalities in detecting distant metastases. The authors conclude that the inclusion of FDG-PET/CT to the initial imaging work-up yields to a more accurate preoperative staging of bone and soft-tissue sarcomas (mainly because of the more accurate M-staging) and this is important in determining the appropriate treatment.²⁵

In 2009, Piperkova *et al.*²⁶ retrospectively reviewed 93 patients with bone and soft tissue sarcomas (15 of them with OS) who underwent FDG-PET/CT scan. The authors analyzed the results differentiating for FDG-PET alone, CT alone and combined FDG-PET/CT. For the initial staging, the combined FDG-PET/CT revealed the best performance, when compared with FDG-PET and CT alone, with a SS, SP, PPV, and NPV of 100%. Also for the re-staging group, the combined FDG-PET/CT revealed the best results with SS and SP of 100% and 95.9%, respectively. The authors concluded that in bone and soft tissue sarcomas for the initial staging and re-staging FDG-PET/CT has higher accuracy than FDG-PET and CT alone.²⁶

In 2011, London *et al.*²⁷ evaluated the performance of FDG-PET/CT compared to the conventional imaging in detecting malignant lesions with particular attention to lung metastases and predicting a histological response to chemotherapy in 41 children with primary bone tumours (20 patients with OS). On a lesion based analysis, the SS, SP, and accuracy of FDG-PET/CT were 81.8%, 97.5%, and 95.9%, respectively. In the lung lesion analysis, the SS, SP, and accuracy of FDG-PET/CT were 80.0%, 95.8%, and 93.0%, respectively. The authors concluded that FDG-PET/CT appears more accurate than the conventional imaging in detecting malignant lesions in childhood primary bone tumors, excluding lung lesions.²⁷

In their prospective study in 2012, Bandopadhyaya *et al.*²⁸ evaluated 22 biopsy proved OS patients undergoing FDG-PET/CT and ^{99m}Tc-Dimercaptosuccinic acid (^{99m}Tc-DMSA) whole body scintigraphy and compared the detection efficiency of the two imaging modalities. In detecting the primary lesion ^{99m}Tc-DMSA scintigraphy

showed the same SS (100%) of FDG-PET but lower SS in depicting lung metastases probably because the limited resolution of gamma camera respect to PET/CT, which instead reported a SS of 100%.²⁸

Comparison with conventional imaging: evaluation of pulmonary lesions

Franzius *et al.*²⁹ compared FDG-PET and spiral thoracic CT in detecting pulmonary metastases from malignant primary osseous tumors in 71 patients, including 32 patients with OS. In OS patients, FDG-PET revealed a SS, SP, and accuracy of 50%, 100%, and 92%, respectively. In all 71 patients (32 with OS and 39 with Ewing sarcoma), spiral thoracic CT revealed a SS, SP, and accuracy of 75%, 100%, and 94%, respectively. The authors concluded that spiral CT seemed to be superior compared to FDG-PET in detecting pulmonary metastases from malignant primary bone tumors, although a positive FDG-PET result can be used to confirm abnormalities seen on thoracic CT scans as neoplastic.²⁹ In 2006, Iagaru *et al.*³⁰ published a retrospective study of 106 patients with the histological diagnosis of osseous and soft tissue sarcomas (21 of them with OS), assessing the ability of FDG-PET and FDG-PET/CT versus chest CT in detecting pulmonary metastases. Overall, concordant PET and CT detection of pulmonary metastases was noted in 27 patients (67.5%). For all the patients, the SS and SP for FDG-PET were 68.3% and 98.4%, respectively. CT had a SS of 95.1% and SP of 92.3%. The authors demonstrated that CT of the chest was more sensitive than PET in detecting pulmonary metastases from OS; a significant portion of pulmonary nodules >1 cm on CT are PET-negative; sub-centimeter CT lesions should not be considered false positive if inactive on PET; a negative PET scan in the presence of suspicious CT findings in the chest cannot reliably exclude pulmonary metastases from osseous and soft tissue sarcomas.³⁰ In 2012 Cistaro *et al.*³¹ studied 18 patients, 11 of which with OS, who had undergone FDG-PET/CT scan. They firstly attempted to find a SUVmax cut-off value helpful in discriminating the nature of the pulmonary nodules in pediatric bone sarcoma patients. They showed that a SUVmax threshold >1.09 was highly suggestive of malignancy when the nodule diameter was > 6 mm. No significant advantage was found in the semi-quantitative analysis (SUV max and SUV_{ratio}) for the assessment of lesions below 6 mm. In the entire group of patients ¹⁸F-FDG-PET/CT had a SS of 90.3%, a SP of 87.5%, a PPV of 87.5%, and a NPV of 90.3% and an accuracy of 88.9%.³¹

Conclusions and general remarks

From this systematic review on the role of FDG-PET and FDG-PET/CT in patients with OS, we are led to conclude that:

1) The combined metabolic and morphological information of FDG-PET/CT imaging allows a high diagnostic accuracy for the detection of OS; FDG-PET/CT is significantly more accurate than FDG-PET alone and improves staging and restaging in patients with OS.

2) With regard to the staging and restaging of OS, the SS, SP, and accuracy of FDG-PET and PET/CT seem to be high; FDG-PET and PET/CT seem to be superior to bone scintigraphy and conventional imaging methods in detecting bone metastases; conversely, spiral CT seems to be superior to FDG-PET in detecting pulmonary metastases from OS. A combination of FDG-PET/CT with conventional imaging methods is a valuable tool for staging and restaging of OS and may have a relevant impact on the treatment planning.

3) Most of the articles included in this systematic review evaluated the diagnostic accuracy of FDG-PET or PET/CT in mixed populations with different types of sarcomas, including some patients with OS. Further large prospective and multicenter studies evaluating the diagnostic accuracy of FDG-PET/CT in patients with OS are needed.

References

1. Mirabello L, Troisi RJ, Savage SA. Osteosarcoma incidence and survival rates from 1973 to 2004: data from the Surveillance, Epidemiology, and End Results Program. *Cancer* 2009; **115**: 1531-43.
2. Ritter J, Bielack SS. Osteosarcoma. *Ann Oncol* 2010; **21**: 320-5.
3. Arndt CA, Crist WM. Common musculoskeletal tumors of childhood and adolescence. *N Engl J Med* 1999; **341**: 342-52.
4. Bielack SS, Kempf-Bielack B, Delling G, Exner GU, Flege S, Helmke K, et al. Prognostic factors in high-grade osteosarcoma of the extremities or trunk: an analysis of 1,702 patients treated on neoadjuvant cooperative osteosarcoma study group protocols. *J Clin Oncol* 2002; **20**: 776-90.
5. Bielack S, Jürgens H, Jundt G, Kevric M, Kühne T, Reichardt P, et al. Osteosarcoma: the COSS experience. *Cancer Treat Res* 2009; **152**: 289-308.
6. Bacci G, Rocca M, Salone M, Balladelli A, Ferrari S, Palmerini E, et al. High grade osteosarcoma of the extremities with lung metastases at presentation: treatment with neoadjuvant chemotherapy and simultaneous resection of primary and metastatic lesions. *J Surg Oncol* 2008; **98**: 415-20.
7. Bielack SS, Carrle D, Harges J, Schuck A, Paulussen M. Bone tumors in adolescents and young adults. *Curr Treat Options Oncol* 2008; **9**: 67-80.
8. Messerschmitt PJ, Garcia RM, Abdul-Karim FW, Greenfield EM, Getty PJ. Osteosarcoma. *J Am Acad Orthop Surg* 2009; **17**: 515-27.
9. Kager L, Zoubek A, Pötschger U, Kastner U, Flege S, Kempf-Bielack B, et al. Cooperative German-Austrian-Swiss Osteosarcoma Study Group. Primary metastatic osteosarcoma: presentation and outcome of patients treated on neoadjuvant Cooperative Osteosarcoma Study Group protocols. *J Clin Oncol* 2003; **21**: 2011-8.

10. Posthuma De Boer J, Witlox MA, Kaspers GJ, van Royen BJ. Molecular alterations as target for therapy in metastatic osteosarcoma: a review of literature. *Clin Exp Metastasis* 2011; **28**: 493-503.
11. Kim DH, Kim SY, Lee HJ, Song BS, Kim DH, Cho JB, et al. Assessment of Chemotherapy Response Using FDG-PET in Pediatric Bone Tumors: A Single Institution Experience. *Cancer Res Treat* 2011; **43**: 170-5.
12. Wuisman P, Enneking WF. Prognosis for patients who have osteosarcoma with skip metastasis. *J Bone Joint Surg Am* 1990; **72**: 60-8.
13. Xu J, Shen J, Ding Y, Shen HY, Zeng ZP, Ma RF, et al. The clinical value of combined use of MR imaging and multi-slice spiral CT in limb salvage surgery for orthopaedic oncology patients: initial experience in nine patients. *Radiol Oncol* 2012; **46**: 189-97.
14. Chen J, Zhao Y, Li X, Sun P, Wang M, Wang R, et al. Imaging primary prostate cancer with 11C-Choline PET-CT: relation to tumour stage, Gleason score and biomarkers of biologic aggressiveness. *Radiol Oncol* 2012; **46**: 179-88.
15. Kim JS, Jeong YJ, Sohn MH, Jeong HJ, Lim ST, Kim DW, et al. Usefulness of F-18 FDG PET/CT in subcutaneous panniculitis-like T cell lymphoma: disease extent and treatment response evaluation. *Radiol Oncol* 2012; **46**: 279-83.
16. Lakkaraju A, Patel CN, Bradley KM, Scarsbrook AF. PET/CT in primary musculoskeletal tumours: a step forward. *Eur Radiol* 2010; **20**: 2959-72.
17. Treglia G, Cason E, Fagioli G. Recent applications of nuclear medicine in diagnostics (first part). *Ital J Med*. 2010; **4**: 84-91.
18. Treglia G, Salsano M, Stefanelli A, Mattoli MV, Giordano A, Bonomo L. Diagnostic accuracy of ¹⁸F-FDG-PET and PET/CT in patients with Ewing sarcoma family tumours: a systematic review and a meta-analysis. *Skeletal Radiol* 2012; **41**: 249-56.
19. Schulte M, Brecht-Krauss D, Heymer B, Guhlmann A, Hartwig E, Sarkar MR, et al. Grading of tumors and tumorlike lesions of bone: evaluation by FDG PET. *J Nucl Med* 2000; **41**: 1695-701.
20. Kneisl JS, Patt JC, Johnson JC, Zuger JH. Is PET useful in detecting occult nonpulmonary metastases in pediatric bone sarcomas? *Clin Orthop Relat Res* 2006; **450**: 101-4.
21. Charest M, Hickeson M, Lisbona R, Novales-Diaz JA, Derbekyan V, Turcotte RE. FDG PET/CT imaging in primary osseous and soft tissue sarcomas: a retrospective review of 212 cases. *Eur J Nucl Med Mol Imaging* 2009; **36**: 1944-51.
22. Fugløj HM, Jørgensen SM, Loft A, Hovgaard D, Petersen MM. The diagnostic and prognostic value of ¹⁸F-FDG PET/CT in the initial assessment of high-grade bone and soft-tissue sarcoma. A retrospective study of 89 patients. *Eur J Nucl Med Mol Imaging* 2012; **39**: 1416-24.
23. Garcia R, Kim EE, Wong FC, Korkmaz M, Wong WH, Yang DJ, et al. Comparison of fluorine-18-FDG PET and technetium-99m-MIBI SPECT in evaluation of musculoskeletal sarcomas. *J Nucl Med* 1996; **37**: 1476-9.
24. Völker T, Denecke T, Steffen I, Misch D, Schönberger S, Plotkin M, et al. Positron emission tomography for staging of pediatric sarcoma patients: results of a prospective multicenter trial. *J Clin Oncol* 2007; **25**: 5435-41.
25. Tateishi U, Yamaguchi U, Seki K, Terauchi T, Arai Y, Kim EE. Bone and soft-tissue sarcoma: preoperative staging with fluorine 18 fluorodeoxyglucose PET/CT and conventional imaging. *Radiology* 2007; **245**: 839-47.
26. Piperkova E, Mikhaeil M, Mousavi A, Libes R, Viejo-Rullan F, Lin H. Impact of PET and CT in PET/CT studies for staging and evaluating treatment response in bone and soft tissue sarcomas. *Clin Nucl Med* 2009; **34**: 146-50.
27. London K, Stege C, Cross S, Onikul E, Graf N, Kaspers G, et al. ¹⁸F-FDG PET/CT compared to conventional imaging modalities in pediatric primary bone tumors. *Pediatr Radiol* 2012; **42**: 418-30.
28. Bandopadhyaya GP, Gupta P, Singh A, Shukla J, Rastogi S, Kumar R, et al. (99m)Tc-DMSA (V) in evaluation of osteosarcoma: comparative studies with (18)F-FDG PET/CT in detection of primary and malignant lesions. *ISRN Oncol*. 2012; **2012**: 371830.
29. Franzius C, Daldrup-Link HE, Sciuk J, Rummeny EJ, Bielack S, Jürgens H, et al. FDG-PET for detection of pulmonary metastases from malignant primary bone tumors: comparison with spiral CT. *Ann Oncol* 2001; **12**: 479-86.
30. Igaru A, Chawla S, Menendez L, Conti PS. ¹⁸F-FDG PET and PET/CT for detection of pulmonary metastases from musculoskeletal sarcomas. *Nucl Med Commun* 2006; **27**: 795-802.
31. Cistaro A, Lopci E, Gastaldo L, Fania P, Brach Del Prever A, et al. The role of (18) F-FDG PET/CT in the metabolic characterization of lung nodules in pediatric patients with bone sarcoma. *Pediatr Blood Cancer*. 2012; **59**: 1206-10.

Brain and whole-body FDG-PET in diagnosis, treatment monitoring and long-term follow-up of primary CNS lymphoma

Sofiane Maza¹, Ralph Buchert², Winfried Brenner², Dieter Ludwig Munz², Eckhard Thiel³, Agnieszka Korfel³, Philipp Kiewe³

¹ Department of Nuclear Medicine, Vivantes MVZ Spandau, Berlin, Germany

² Department of Nuclear Medicine, ³Department of Hematology, Charité-Universitätsmedizin, Berlin, Germany

Radiol Oncol 2013; 47(2): 103-110.

Received 18 June 2012

Accepted 29 December 2012

Correspondence to: Dr. Sofiane Maza, MD, PhD, Vivantes MVZ Spandau, Neue Bergstrasse 6, 13585 Berlin, Germany. Phone: +49 301 301 31883; Fax: +49 301 302 9131883; E-mail: sofiane.maza@gmail.com

Disclosure: No potential conflicts of interest were disclosed

Background. Positron emission tomography (PET) with F-18-labeled fluorodeoxyglucose (FDG) provides remarkable accuracy in detection, treatment monitoring and follow-up of systemic malignant lymphoma. Its value in the management of patients with primary central nervous system lymphoma (PCNSL) is less clear.

Patients and methods. In a prospective trial, 42 FDG-PET examinations were performed in ten immunocompetent patients with newly diagnosed or recurrent PCNSL before and repeatedly during and after the treatment. Brain and whole body FDG-PET were compared to brain MRI and extra-cerebral CT, respectively.

Results. Before the treatment, 6 of 10 patients had congruent findings on FDG-PET and MRI of the brain. Three patients had lesions on brain MRI, not detected by FDG-PET. One patient had additional FDG-PET positive lesions inconspicuous in MRI. The follow-up suggested FDG-PET to be false positive in these lesions. After the treatment, brain PET was in agreement with MRI in 6 of 8 patients. In the remaining 2 patients there were persistent lesions in brain MRI whereas FDG-uptake was reduced to normal values. In the long-term follow-up of 5 patients (63-169 weeks), 3 patients retained normal in both PET and MRI. In 2 patients a new focal pathologic FDG-uptake was detected 69 and 52 weeks after the end of the treatment. In one of these patients, recurrence was confirmed by MRI not until 9 weeks after PET.

Conclusions. Brain FDG-PET may contribute valuable information for the management of PCNSL, particularly in the assessment of the treatment response. Integration of FDG-PET into prospective interventional trials is warranted to investigate prognostic and therapeutic implications.

Key words: PET-CT; primary central nervous system lymphoma; response assessment; imaging

Introduction

Magnetic resonance imaging (MRI) is the standard diagnostic modality when primary central nervous system lymphoma (PCNSL) is suspected, often showing characteristic radio-morphological features such as lesion location adjacent to cerebrospinal fluid (CSF) space, strong and homogenous contrast-enhancement, moderate oedema and absence of necrosis. MRI of the brain is commonly used for the evaluation of the treatment response, however, with several limitations. Contrast-enhancement re-

flecting blood-brain barrier (BBB) disruption may be caused not only by the tumour, but also by surgical intervention, radiotherapy or chemotherapy. Misinterpretation as tumour residuum in these latter cases results in the unnecessary treatment which might cause late neurotoxicity. In follow-up, the differentiation of malignant lesions from other lesions like inflammatory processes or scars can sometimes be difficult in MRI.¹

F-18-labelled fluorodeoxyglucose (FDG) positron emission tomography (PET) has demonstrated remarkable sensitivity in the detection

of systemic non-Hodgkin's lymphoma (NHL). Furthermore, it has been shown to provide high accuracy in the differentiation between cerebral lymphomas and either high-grade gliomas or infectious lesions in patients with acquired immunodeficiency syndrome (AIDS).¹⁻³ As FDG-uptake in the brain relates to the rate of tissue glucose metabolism, FDG-PET is not limited to the assessment of BBB integrity but provides functional information on tumor viability.⁴

A few studies have evaluated FDG-PET in immunocompetent PCNSL patients.⁵⁻¹³ However, no study has systematically addressed the value of repeated FDG-PET in both treatment-monitoring and long-term follow-up in PCNSL in the same patients. Therefore, the aim of the present prospective study was to evaluate potential diagnostic benefits of FDG-PET in a sample of immunocompetent PCNSL patients in the assessment of disease extent prior to the treatment as well as in treatment monitoring and in long-term follow-up.

Patients and methods

The research has complied with all relevant national regulations and institutional policies and has been approved by the authors' institutional review board or equivalent committee.

Patients

The study included ten immunocompetent patients (5 females, median age at inclusion 54.5 years) with PCNSL who were scheduled for the treatment at our institution. Seven patients had newly diagnosed PCNSL with a histological proof of high-grade B-cell lymphoma. Systemic lymphoma was excluded by computed tomography (CT) and bone marrow biopsy. Three patients had recurrent PCNSL with a histological proof at first diagnosis. HIV infection was excluded in all patients.

All 7 patients with newly diagnosed PCNSL received chemotherapy with high-dose methotrexate (HDMTX) for up to a total of 6 cycles. Of 3 patients treated for recurrent disease, one patient (No. 3) received HDMTX plus ifosfamide, and 2 patients (No. 9 and 10) were treated with Y-90-labeled (90Y) ibritumomab tiuxetan.

Imaging protocol

Several imaging sessions were scheduled for each patient, each session including both FDG-PET

(brain and whole-body) and MRI (brain only). Initially, a 'baseline session' was performed before the treatment initiation, followed by 'therapy monitoring sessions' after 3 HDMTX cycles (in the 7 patients with newly diagnosed PCNSL), and 4-6 weeks after the completion of the treatment. Thereafter, 'follow-up sessions' were performed every 3-4 months.

FDG-PET imaging

Brain FDG-PET scans were started 60 min after intravenous injection of about 370 MBq FDG with an acquisition time of 20 minutes, followed by a whole body scan including 6-8 bed positions. An ECAT EXACT system (30 sessions) and later a Biograph 16 system (12 sessions) was used (Siemens, Erlangen, Germany). Transversal images were generated using the standard reconstruction algorithm of the system software. The attenuation correction was based on either a Ge-68 transmission scan (ECAT EXACT) or a low-dose CT (Biograph).

Reconstructed images were first analysed visually. Suspect areas of focally increased FDG uptake were further analysed by region of interest (ROI) analysis. In the brain, circular ROIs of 6.4 mm diameter were placed manually in the lesion, centred at the hottest voxel. The maximum standardized uptake value (SUV max, maximum activity concentration in the ROI / (injected dose / body weight)) was used for semi-quantitative analysis. In addition, an FDG uptake ratio was computed by dividing mean SUV in the ROI by mean SUV in the (manually placed) mirror ROI in the other hemisphere (normal tissue). This scaling procedure reduces variability by elimination of global effects and, thus, improves the power for the detection of local pathological changes.

In order to determine the normal range of the FDG uptake ratio in the present study, the uptake ratio analysis was performed for healthy cortical gray matter, healthy white matter, and healthy thalamus in each brain FDG PET scan in each patient. Univariate analyses of variance with uptake ratio as dependent variable, tissue type (gray, white, thalamus) as fixed factor, and time (delay in days to baseline scan of the same patient) as covariate did not detect any significant effect. Therefore, all uptake ratios were grouped together, resulting in mean \pm 1 standard deviation of the sample = 1.010 ± 0.045 (range 0.913 – 1.149). Defining the upper threshold of the normal range by mean + 3 standard deviations resulted in a threshold of 1.15 for the uptake ratio to be pathologically increased.

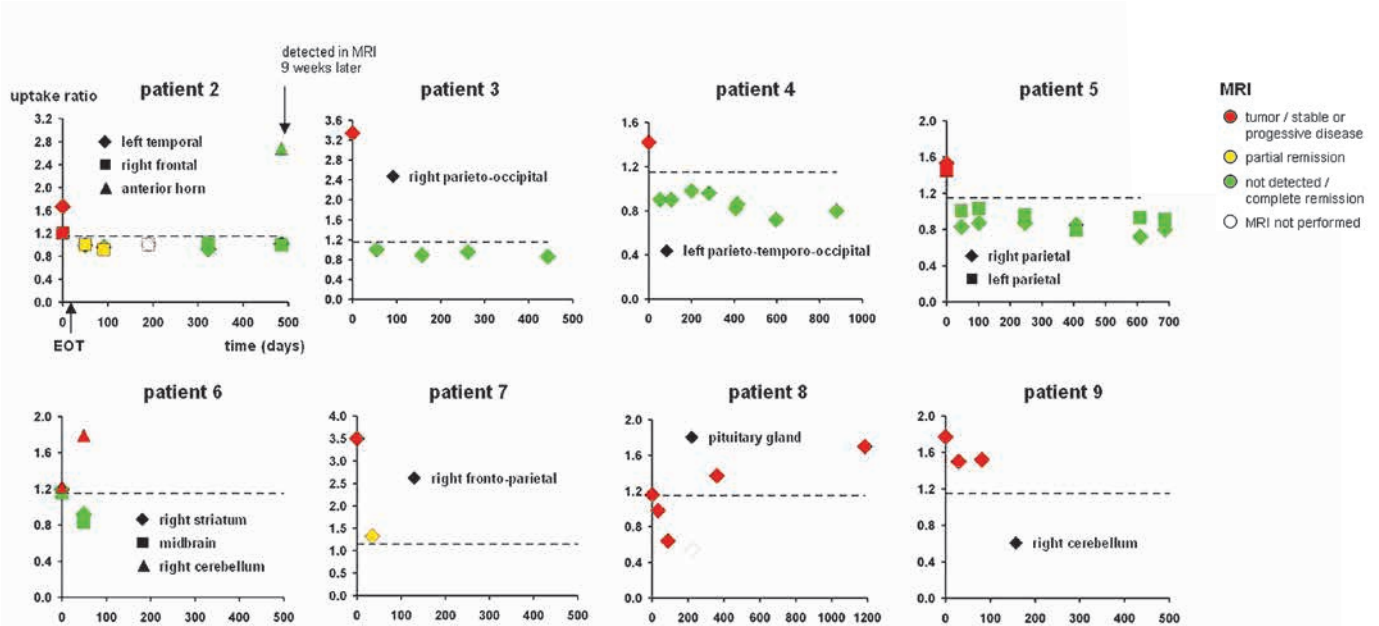

FIGURE 1. Summary of brain PET and MRI findings in all patients with at least one follow-up session. Patients 1 and 10 did not show any suspect lesion in the FDG-PET of the brain.

MR imaging

All MRI studies were carried out using a standardized protocol including sagittal T1-weighted spin echo (slice thickness 5 mm, inter-slice gap 0.5 mm), axial T2-weighted fast spin echo, coronal FLAIR and axial T1-weighted spin echo before and after Gd-DTPA injection. Additional sagittal and coronal T1-weighted spin echo images were acquired when contrast enhancement was observed on axial slices. The response on MRI was evaluated according to International PCNSL Group (IPCG) criteria.¹⁴ For response evaluation, patients had to be off-steroids to differentiate between the effect of steroids and chemotherapy.

FDG-PET and MRI were interpreted independently by an experienced nuclear medicine physician and an experienced radiologist, respectively. Both readers were blinded to clinical data.

Results

Baseline

The results at baseline are summarized in Table 1 and Figure 1. In the 7 newly diagnosed patients, baseline MRI was performed pre-biopsy in 3 and post-biopsy in 4 patients. Of patients with pre-biopsy MRI (No. 2, 4, and 5), two patients had stereotactic biopsy, the other patient (No. 5) had open resection of one lesion. Of patients with post-biopsy MRI (No. 1, 6, 7, and 8), one patient (No. 1)

had stereotactic biopsy, one patient (No. 8) open biopsy, and 2 patients (No. 6 and 7) had open lesion resection.

FDG-PET was performed after MRI and post-biopsy in all patients. Seven patients were on corticosteroids at the time of the PET examination.

Number and location of cerebral lesions at baseline was in agreement between PET and MRI in 6 of 10 patients (No. 3, 4, 5, 7, 8, 9; the right frontal MRI lesion in patient No. 5 had been resected prior to FDG-PET and, therefore, was excluded from the analysis (Table 1). Disagreement between PET and MRI at baseline occurred in 4 of 10 patients (No. 1, 2, 6, 10). In 3 of these patients (No. 1, 2, 10) FDG-PET of the brain showed less lesions than MRI. In 2 of these 3 patients (No. 1 and 10) FDG-PET was rated entirely normal, whereas MRI detected a single contrast enhancing lesion suspicious of PCNSL in the left thalamus (No. 1) and multiple lesions in the cerebellum (No. 10), respectively. In the 3rd of these patients (No. 2) FDG-PET was negative in a MRI lesion in the left cerebellum, but positive in the 2 further MRI lesions of this patient. In the remaining patient with disagreement between FDG-PET and MRI at baseline (No. 6), FDG-PET showed 2 lesions (right striatum, midbrain) which had not been detected by MRI. A lesion in the right cerebellum of this patient was detected by both modalities. Maximal SUV value of brain lesions in the PET ranged between 3.6 and 12.5 (median 5.3), the uptake ratio ranged between 1.2 and 3.5 (median 1.5).

Whole-body FDG-PET detected extra-cerebral lesions in 2 of 10 patients (No. 3 and 4). In patient

TABLE 1. Imaging findings at baseline

| No. | First diagnosis (F) / recurrent disease (R) | # of CNS lesions on MRI | Location and size of lesions on MRI | MRI pre/post biopsy | Extent of biopsy | Steroid treatment | Interval between MRI and PET (days) | # of CNS lesions on PET | Location of pathologically increased focal FDG uptake according to visual analysis | SUVmax | Uptake ratio | Whole-body PET |
|-----|---|-------------------------|---|---------------------|---|-------------------|-------------------------------------|-------------------------|--|--------|--------------|---|
| 1 | F | 1 | left thalamus | post | Stereotactic | yes | 14 | 0 | | | | normal |
| 2 | F | 3 | left temporal (2.2x1.25cm) | pre | Stereotactic (left temporal lesion) | yes | 14 | 2 | left temporal | 4.1 | 1.7 | normal |
| | | | right frontal | | | | | | right frontal | 4.2 | 1.2 | |
| | | | left cerebellum | | | | | | | | | |
| 3 | R | 1 | right parieto-occipital (4x2cm) | NA | No biopsy | no | 7 | 1 | right parieto-occipital | 9.7 | 3.3 | Pathologically increased FDG-uptake in lung, thoracic wall and mediastinal lymph nodes (n=11) |
| 4 | F | 1 | left parieto-temporo-occipital (3x3cm) | pre | Stereotactic | yes | 14 | 1 | left parieto-temporo-occipital | 4.2 | 1.4 | Pathologically increased FDG-uptake in left kidney/adrenal gland (stable in follow-up PET) |
| 5 | F | 3 | right frontal (3x1.8cm) | pre | Open resection of right frontal lesion | yes | 7 | 2 | low FDG-Uptake after open resection right frontal | | | normal |
| | | | left parietal (2x1.4cm) | | | | | | left parietal | 10.7 | 1.5 | |
| | | | right parietal (2cmx1.5) | | | | | | right parietal | 12.5 | 1.5 | |
| 6 | F | 1 | residual contrast enhancement in right cerebellum (postoperative) | post | Open resection of right cerebellar lesion | yes | 28 | 3 | right cerebellum | 4.3 | 1.2 | normal |
| | | | | | | | | | right striatum | 6.0 | 1.2 | |
| | | | | | | | | | midbrain | 4.6 | 1.2 | |
| 7 | F | 1 | right fronto-parietal (4.5x2.5cm) | post | Open resection | yes | 21 | 1 | right fronto-parietal | 3.6 | 3.5 | normal |
| 8 | F | 1 | pituitary gland (1x1cm) | post | Open biopsy | no | 10 | 1 | pituitary gland | 8.7 | 1.2 | normal |
| 9 | R | 1 | right cerebellum (3x2cm) | NA | No biopsy | no | 7 | 1 | right cerebellum | 10.0 | 1.8 | normal |
| 10 | R | mult | left cerebellum (3.75x 2cm) | NA | No biopsy | yes | 23 | 0 | | | | normal |

CNS = central nervous system; MRI = magnetic resonance imaging; SUVmax = maximal standard uptake value; TU = tumour; PET = positron emission tomography; NA = not applicable; FDG = F-18-fluorodeoxyglucose; mult = multiple

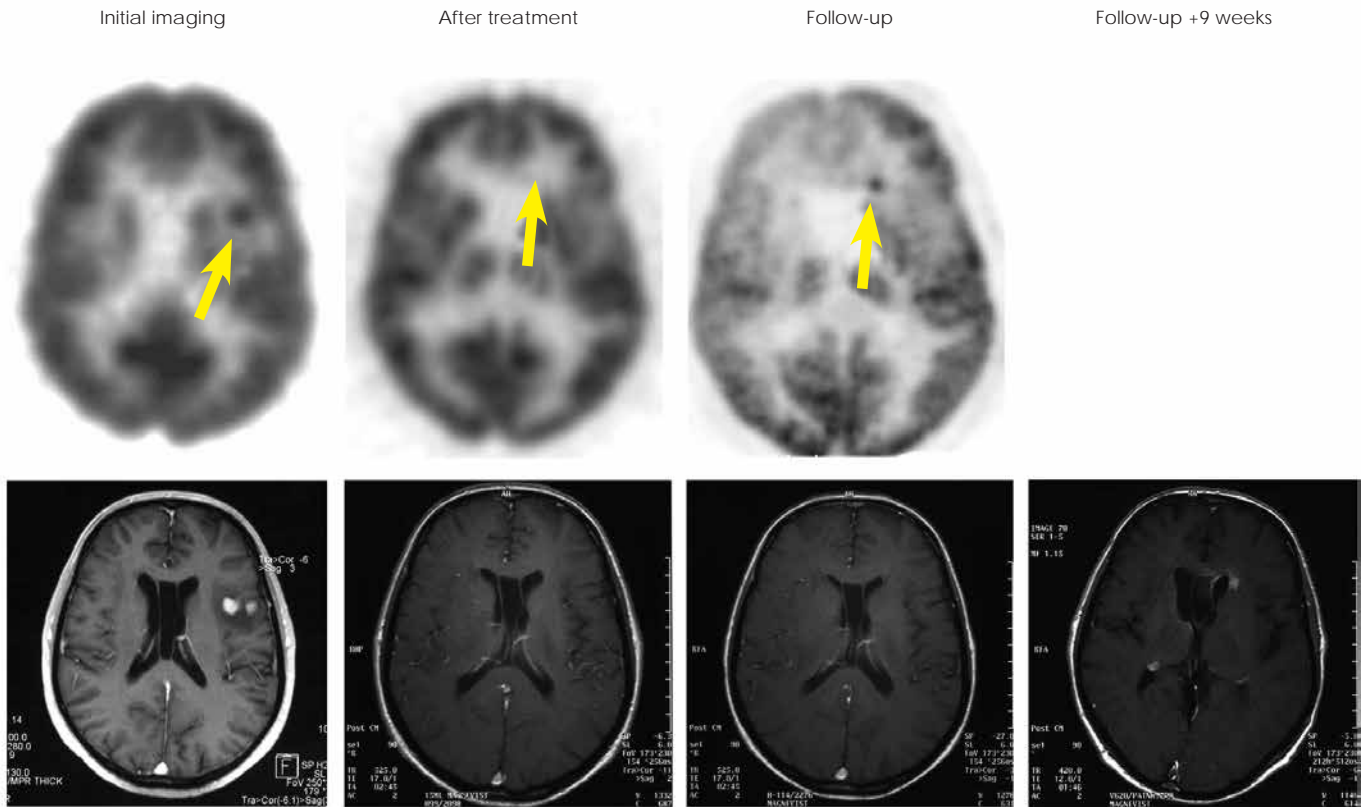

FIGURE 2. Baseline PET and MRI of patient No. 2 shows left temporal lesion. No pathological FDG-uptake was observed after therapy but a new lesion in the anterior horn was seen on PET 69 weeks later (SUV=10.5). MRI at this time point was still categorized as complete remission. A contrast-enhancing lesion appeared on MRI 9 weeks thereafter.

No. 3, who had recurrent PCNSL, pathologic FDG-uptake was detected in the lung, mediastinal lymph nodes and thoracic wall. These findings were confirmed as asymptomatic systemic lymphoma manifestations by subsequent CT. In patient No. 4, pathologically increased FDG-uptake was found in the left kidney without a correlative on CT. The lesion was confirmed in the follow-up PETs.

Therapy monitoring

The results of the therapy monitoring are summarized in Table 2 and Figure 1. Imaging for therapy monitoring was performed after the completion of the therapy in all cases. An additional imaging session during 3 cycles of HDMTX was performed in 1 patient (No. 3). All patients were off steroids at the time of monitoring sessions.

The evaluation of the therapy response by MRI was performed in 9 patients. Of these, complete response (CR) was found in 3 patients, partial response (PR) in 2, stable disease / minimal response

(SD/MR) in 2, and progressive disease (PD) in 2 patients.

Therapy monitoring by FDG-PET was performed in 8 patients. FDG-PET was in agreement with MRI in 6 of these: CR in MRI and normal FDG-PET in 3 patients (No. 3, 4, 5), PR in MRI and decreased FDG uptake compared to baseline (but still elevated) in 1 patient (No. 7), stable disease in MRI and persistent pathologic FDG uptake in 1 patient (No. 9), and PD in MRI and increase of pathologic FDG uptake in 1 lesion in PET in 1 patient (No. 6). There was a disagreement between MRI and FDG-PET in the remaining 2 patients. FDG-PET was rated normal in both of these patients, whereas MRI was rated as PR (No. 2) or even SD/MR (No. 8). The first of these patients (No. 2) did not show recurrence of the lesions detected at baseline during the follow-up of 69 weeks, suggesting that the normal FDG-PET finding after the therapy was true negative, despite of the disease progression with a novel lesion in another part of the brain at this late time point (frontal horn, Figure 2). In

TABLE 2. Evaluation of treatment response

| No. | Treatment | MRI | PET |
|-----|-----------------------|--|--|
| 1 | 1x HDMTX | ND (death) | ND (death) |
| 2 | 6x HDMTX | PR | No pathologic uptake |
| 3 | 6x HDMTX + Ifosfamide | CR (cerebral) after 3 cycles, CR (thoracic) after 6 cycles | No pathologic uptake in the brain after 3 cycles, No pathologic uptake in the chest after 6 cycles |
| 4 | 5x HDMTX | CR | No pathologic uptake |
| 5 | 6x HDMTX | CR | No pathologic uptake |
| 6 | 2x HDMTX | PD | Increase of pathologic uptake in 1 of 3 lesions |
| 7 | 2x HDMTX | PR | Pathologic uptake reduced |
| 8 | 6x HDMTX | SD/MR | No pathologic uptake |
| 9 | Ibritumomab tiuxetan | SD | Persistent pathologic uptake |
| 10 | Ibritumomab tiuxetan | PD | ND |

PET = positron emission tomography; HDMTX = high-dose methotrexate; ND = not done; PR = partial response; CR = complete response; PD = progressive disease; SD = stable disease; MR = minimal response

the second of these patients (No. 8), recurrence was observed in FDG-PET 52 weeks after the treatment.

Follow-up

Results of the follow-up are summarized in Table 3 and Figure 1. A long-term follow-up by both MRI and FDG-PET was performed in 5 patients (No. 2, 3, 4, 5, 8). Median time of the follow-up was 98 weeks (range 63-169). In 3 of these patients (No. 3, 4, 5) both MRI and FDG-PET showed a complete remission during the whole period of the follow-up. In 1 patient (No. 2), a new pathologic FDG uptake (SUV max = 10.5, uptake ratio = 2.7) was detected by PET in the anterior horn after 69 weeks. MRI revealed tumour relapse not until 9 weeks after positive PET (Figure 2). In another patient (No. 8), a new pathologic FDG uptake (SUV max = 8.6; uptake ratio = 1.4) was seen on PET after 52 weeks along with documented stable disease on MRI.

Discussion

First results on FDG-PET in PCNSL were reported by Rosenfeld *et al.* who, investigating 10 patients, found FDG-uptake in PCNSL lesions to be similar to that of anaplastic gliomas.¹⁰ In a series of seven patients evaluated at the time of initial diagnosis, Palmedo *et al.* found a good correlation between gadolinium enhancement in MRI and focal FDG-uptake on PET with merely one lesion missed by PET and another lesion visible only on the FLAIR

MRI sequence.⁹ In the present study, there was an agreement between PET and MRI before therapy in 6 of 10 patients. In 3 of the remaining 4 patients, FDG-PET showed fewer lesions suspicious of PCNSL than contrast-enhanced MRI. Two of these 3 patients were rated normal (no lesion) in FDG PET. This discrepancy might be explained by initiation of corticosteroid therapy between MRI and PET. Corticosteroid-induced reduction of FDG-uptake has been reported in cerebral lymphoma.⁵ In one patient, the residual contrast enhancement of a cerebellar lesion on MRI might have been caused by postoperative BBB dysfunction. In this case the negative FDG-PET might indicate the absence of vital tumour after the resection. In 1 patient, PET showed brain lesions of the increased FDG uptake that were not detected in MRI. However, neither specific neurological symptoms nor follow-up supported the presence of lymphoma in these lesions. Most likely the increased tracer uptake was due to benign postoperative processes in these cases. In summary, FDG-PET might provide valuable information in addition to MRI with respect to disease extent at initial imaging before therapy in most patients.

In the present study, FDG-PET included a whole-body scan in addition to the brain scan, in contrast to most previous studies. Whole-body FDG-PET was in agreement with CT in all patients newly diagnosed with PCNSL. The increased FDG-uptake in the left kidney in one newly diagnosed patient was without correlate in CT, also in retrospective inspection of the CT, and did not

change in follow-up PET, and, therefore, most likely was not malignant. Pathological extra cerebral FDG-uptake was found in one patient with PCNSL relapse, and was subsequently confirmed as systemic lymphoma by CT. Based on this finding, the treatment was changed in this patient: systemic chemotherapy was initiated instead of whole-body immunoradiotherapy as had been planned prior to whole-body PET. This important finding might have been missed in clinical routine patient care, since abdominal or thoracic CT is not routinely performed in relapsed PCNSL patients. A previous case report by Karantanis *et al.* also suggests that whole-body PET might be superior to CT in the detection of extracranial disease in PCNSL.¹² In a retrospective study, Mohile *et al.* evaluated the contribution of whole-body FDG-PET in staging and restaging of PCNSL patients.⁶ These authors found systemic disease in 7% of patients with suspected PCNSL, which would have been missed with conventional CT. This rate was even higher (27%) in patients with CNS relapse. Thus, whole-body FDG-PET might result in change of the treatment strategy in a considerable fraction of patients.

Response evaluation can be difficult in PCNSL, since the residual contrast enhancement caused by the treatment-induced disruption of the BBB is not infrequent. The differentiation between CR and PR, which is of paramount importance for the decision about the further treatment, is often particularly difficult. Standardized criteria for the evaluation of the treatment response in PCNSL include the category of 'unconfirmed complete remission' (CRu) for patients needing corticosteroids despite disappearance of all gadolinium-enhancing lesions on MRI and patients with a small but persistent contrast enhancement after biopsy or focal haemorrhage.¹⁴ FDG-PET is expected to be particularly useful in these cases. In the present longitudinal prospective study, FDG PET was performed for the response evaluation as well as during the follow-up in the same patients. FDG-PET provided different information about the therapy response than MRI in 2 of 8 patients. In both patients, FDG-PET indicated CR despite of the persistent contrast enhancement in MRI. There was no recurrence of the initial lesion during the follow up of 69 weeks in one of these patients, suggesting a true negative FDG-PET, despite of disease progression with novel lesions in other parts of the brain. In the second of these patients, FDG-PET indicated a complete remission whereas MRI findings were categorized as stable disease / minor response. The recurrence was observed in FDG-PET only 52 weeks after the

TABLE 3. Long-term follow-up

| No. | MRI | PET |
|-----|---|---|
| 1 | ND (death) | ND (death) |
| 2 | CR at 69 weeks after treatment. Relapse detected 78 weeks after treatment | new pathologic uptake 69 weeks after treatment |
| 3 | CR | normal |
| 4 | CR | normal |
| 5 | CR | normal |
| 6 | ND | ND |
| 7 | ND | ND |
| 8 | PR | Recurrence of pathologic FDG 52 weeks after treatment |
| 9 | ND | ND |
| 10 | ND | ND |

PET = positron emission tomography; ND = not done; PR = partial response; CR = complete response

treatment. These findings are in agreement with the results of Palmedo *et al.*, who reported truly negative PET findings (confirmed by follow-up) despite the persistence of lesions on MRI in three of six patients.⁹ A response to initial chemotherapy as assessed by MRI has consistently been associated with the prolonged survival in PCNSL.^{15,16} The present findings suggest that FDG-PET might improve the response assessment and, therefore, might provide improved prognostic power compared to MRI. However, further studies with larger patient samples are required to test this hypothesis.

In the long-term follow-up of one patient, relapse was detected by FDG-PET but not by MRI at this time point. Relapse was confirmed by MRI 9 weeks later. However, while FDG-PET might have the potential to detect relapse earlier than MRI, this benefit might not be relevant in clinical routine, because making use of this benefit would require very short intervals between follow-up imaging which cannot be justified on a routine base due to the radiation exposure. In most cases, the relapse is detected by the occurrence of new neurologic symptoms rather than by routine imaging.

The main limitations of the present study are relatively small sample size, heterogeneity among the patients with respect to various factors (newly diagnosed versus recurrence, treatment strategy), a time interval of more than 2 weeks between MRI and PET at baseline in 3 out of 10 patients, corticosteroid treatment at the time of baseline FDG

PET in 7 out of 10 patients, use of two different PET scanners with slightly different spatial resolution, and incomplete follow-up in some patients. Nevertheless, the data suggest that FDG-PET may contribute valuable information in PCNSL. Whole-body FDG-PET might be useful for staging prior to therapy. FDG-PET of the brain might be useful for the evaluation of the treatment response, particularly in case of mild residual contrast-enhancement in MRI.

References

1. Kimura N, Yamamoto Y, Kameyama R, Hatakeyama T, Kawai N, Nishiyama Y. Diagnostic value of kinetic analysis using dynamic 18F-FDG-PET in patients with malignant primary brain tumor. *Nucl Med Commun* 2009; **30**: 602-9.
2. Heald AE, Hoffman JM, Bartlett JA, Waskin HA. Differentiation of central nervous system lesions in AIDS patients using positron emission tomography (PET). *Int J STD AIDS* 1996; **7**: 337-46.
3. Pierce MA, Johnson MD, Maciunas RJ, Murray MJ, Allen GS, Harbison MA, et al. Evaluating contrast-enhancing brain lesions in patients with AIDS by using positron emission tomography. *Ann Intern Med* 1995; **123**: 594-8.
4. Di Chiro G. Positron emission tomography using [18F] fluorodeoxyglucose in brain tumors. A powerful diagnostic and prognostic tool. *Invest Radiol* 1987; **22**: 360-71.
5. Kuwabara Y, Ichiya Y, Otsuka M, Miyake Y, Gunasekera R, Hasuo K, et al. High [18F]FDG uptake in primary cerebral lymphoma: a PET study. *J Comput Assist Tomogr* 1988; **12**: 47-8.
6. Mohile NA, Deangelis LM, Abrey LE. The utility of body FDG PET in staging primary central nervous system lymphoma. *Neuro Oncol* 2008; **10**: 223-8.
7. Mohile NA, Deangelis LM, Abrey LE. Utility of brain FDG-PET in primary CNS lymphoma. *Clin Adv Hematol Oncol* 2008; **6**: 818-20, 840.
8. Kawai N, Okubo S, Miyake K, Maeda Y, Yamamoto Y, Nishiyama Y, et al. Use of PET in the diagnosis of primary CNS lymphoma in patients with atypical MR findings. *Ann Nucl Med* 2010; **24**: 335-43.
9. Palmado H, Urbach H, Bender H, Schlegel U, Schmidt-Wolf IG, Matthies A, et al. FDG-PET in immunocompetent patients with primary central nervous system lymphoma: correlation with MRI and clinical follow-up. *Eur J Nucl Med Mol Imaging* 2006; **33**: 164-8.
10. Rosenfeld SS, Hoffman JM, Coleman RE, Glantz MJ, Hanson MW, Schold SC. Studies of primary central nervous system lymphoma with fluorine-18-fluorodeoxyglucose positron emission tomography. *J Nucl Med* 1992; **33**: 532-6.
11. Karantanis D, O'Eill B P, Subramaniam RM, Witte RJ, Mullan BP, Nathan MA, et al. 18F-FDG PET/CT in primary central nervous system lymphoma in HIV-negative patients. *Nucl Med Commun* 2007; **28**: 834-41.
12. Karantanis D, O'Neill BP, Subramaniam RM, Peller PJ, Witte RJ, Mullan BP, et al. Contribution of F-18 FDG PET-CT in the detection of systemic spread of primary central nervous system lymphoma. *Clin Nucl Med* 2007; **32**: 271-4.
13. Nishiyama Y, Yamamoto Y, Monden T, Sasakawa Y, Kawai N, Satoh K, et al. Diagnostic value of kinetic analysis using dynamic FDG PET in immunocompetent patients with primary CNS lymphoma. *Eur J Nucl Med Mol Imaging* 2007; **34**: 78-86.
14. Abrey LE, Batchelor TT, Ferreri AJ, Gospodarowicz M, Pulczynski EJ, Zucca E, et al. Report of an international workshop to standardize baseline evaluation and response criteria for primary CNS lymphoma. *J Clin Oncol* 2005; **23**: 5034-43.
15. Kiewe P, Fischer L, Martus P, Thiel E, Korfel A. Primary central nervous system lymphoma: monocenter, long-term, intent-to-treat analysis. *Cancer* 2008; **112**: 1812-20.
16. Korfel A, Martus P, Nowrousian MR, Hossfeld DK, Kirchen H, Brucher J, et al. Response to chemotherapy and treating institution predict survival in primary central nervous system lymphoma. *Br J Haematol* 2005; **128**: 177-83.

Poor outcome of comprehensive therapy in a case of laryngeal synovial sarcoma

Yang-Yang Bao¹, Quin-Ying Wang¹, Shui-Hong Zhou¹, Kui Zhao², Ling-Xiang Ruan³, Hong-Tian Yao

¹ Department of Otolaryngology, ² Department of PET/CT centre, ³ Department of Radiology, ⁴ Department of Pathology, The First Affiliated Hospital, College of Medicine, Zhejiang University, Hangzhou, Zhejiang, China

Radiol Oncol 2013; 47(2): 111-118.

Received 3 August 2012
Accepted 10 February 2013

Correspondence to: Dr Shui-Hong Zhou, Ph.D, The First Affiliated Hospital, College of Medicine, Zhejiang University, Quingchun road 79, Hangzhou, Zhejiang, China, 310003. Phone: 86-13868060120; Fax: 86-571-87236895; E-mail: zhouyunzhoush@163.com

Disclosure: No potential conflicts of interest were disclosed.

Background. Synovial sarcoma is common in the extremities. Our search revealed only 17 cases of synovial sarcoma of the larynx in the English-language literature.

Case report. We report an additional case of a 37-year-old man with primary laryngeal synovial sarcoma who underwent positron emission tomography/computed tomography (PET/CT) following the treatment. Although the patient received comprehensive therapy including surgery, radiotherapy, repeated chemotherapies, and targeted therapies, he had an unfavourable outcome and died of distant metastases.

Conclusions. In synovial sarcoma of the larynx, PET/CT can detect recurrence and metastasis. PET/CT can also predict the treatment effect in patients with synovial sarcoma.

Key words: synovial sarcoma; larynx; PET/CT; follow up

Introduction

Synovial sarcoma is common in the extremities.¹ Only 3–9% of all cases of synovial sarcoma occur in the head and neck region, and the least frequent site of occurrence is the larynx.^{2,3} Our search revealed only 17 cases of synovial sarcoma of the larynx in the English-language literature.²⁻¹⁸

Since few cases of laryngeal synovial sarcoma have been reported, its histogenesis, natural history, optimal treatment strategy, and long-term prognosis are unknown. Most primary synovial sarcomas of the head and neck metastasise to the lungs; among these, only a few cases were reported to have cervical metastases.¹⁹ The local recurrence rate of synovial sarcoma is 8-60%. Tumours usually recur within 2 years of the initial therapy.²⁰ The diagnostic workup for recurrence or metastasis of synovial sarcoma involves conventional imaging,

including computed tomography (CT) and magnetic resonance imaging (MRI).²¹ During the past decade, ¹⁸F-fluorodeoxyglucose (¹⁸FDG) positron emission tomography (PET)/CT has become an adjunct tool to conventional imaging in the staging and follow-up of sarcoma.²² A few reports have described the use of PET/CT for synovial sarcoma^{1,20,23}, and no report has presented the PET/CT features of laryngeal synovial sarcoma.

In the majority of cases, the surgical excision with a wide margin is the first treatment choice. The effect of chemotherapy or radiotherapy is controversial.²⁴⁻²⁶ We report a case of a patient with primary laryngeal synovial sarcoma who underwent PET/CT following treatment. Although the patient received comprehensive therapy including surgery, radiotherapy, repeated chemotherapies, and targeted therapies, he had an unfavourable outcome and died of whole-body metastasis in November 2011.

Case report

On 4 June 2008, a 37-year-old man was referred to our department due to a 1-month history of sore throat and blood in the phlegm. He also complained of dysphagia. He denied hoarseness and respiratory dyspnoea. His medical history was unremarkable. Laryngoscopy showed a 2 × 2.5 cm wine-coloured tumour in the right aryepiglottic fold that involved the inner wall of the right piriform sinus. The surface was covered with blood clots. The motion of the bilateral vocal cords and the remainder of the larynx appeared normal. Cervical lymphadenopathy was absent. CT revealed a 3.5 × 2.2 cm irregular soft-tissue mass in the right aryepiglottic fold extending to the right piriform sinus, with low to moderate heterogeneous enhancement after the injection of contrast medium. No enlarged node

was present. Under general anaesthesia (a tracheotomy was performed), biopsy was performed by suspension laryngoscopy. The frozen section results suggested that the tumour was a spindle cell tumour. The tumour was removed completely *via* lateral cervical incision and partial laryngectomy. The laryngeal function was preserved. During the operation, we found that the tumour was located in the right supraglottic area, with a pedicle in the right aryepiglottic fold extending to the right piriform sinus. Mass was tan-red and irregular and had an ulcer covered by blood clots and a fleshy cut surface (Figure 1).

The postoperative pathological results showed that the tumour consisted of small, uniform spindle cells invading the surrounding muscles. The immunohistochemical examination for vimentin and CD99 was positive. Epithelial membrane antigen was focal positive. These results led to a diagnosis of monophasic synovial sarcoma. The resection margins were tumour free (Figure 2).

Postoperative radiotherapy was given; the total dose was 66 Gy. On 26 October 2009, MRI of the head and neck revealed a 1 × 2 cm mass in the region of the right hypopharynx and laryngeal inlet. On 4 November 2009, ¹⁸FDG-PET/CT demonstrated high FDG uptake coincident with MRI findings (standardised uptake value [SUV]_{max} = 4.1) and no distant metastases (Figure 3). A partial laryngopharyngectomy was performed. After surgery, the patient was followed regularly at 2-month intervals with CT or MRI examination of the head and neck.

In August 2010, CT of the head and neck revealed a 3.6 × 2.6 cm mass in the right submaxillary region. Further CT of the lungs revealed bilateral lung metastases. PET/CT revealed high FDG uptake in the right submaxillary lymph node (SUV_{max} = 3.2), right oropharynx (SUV_{max} = 5.4), and multiple nodules in the bilateral lungs (SUV_{max} = 4.6; Figure 4). These results suggested local recurrence and cervical lymph node and lung metastases. The patient received chemotherapy and concurrent targeted treatment comprising adriamycin (40 mg/m², days 1–2), ifosfamide (2 g/m², days 1–4), dacarbazine (300 mg/m², days 1–4), and anti-epidermal growth factor receptor monoclonal antibody (nimotuzumab, 200 mg/m², days 1–4). The patient underwent three cycles of chemotherapy at 3-week intervals. On 18 November 2010, the first-line therapy package was completed. The cervical mass was treated with intratumoural injection of recombinant adenovirus p53 agent injection once a week for 4 weeks and another four cycles of nimotuzumab

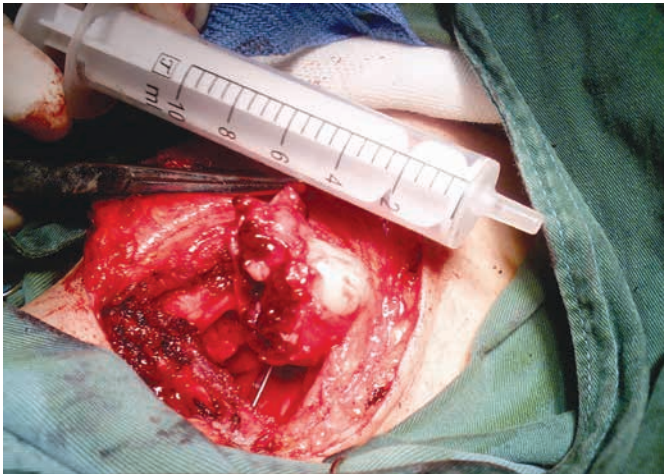

(A)

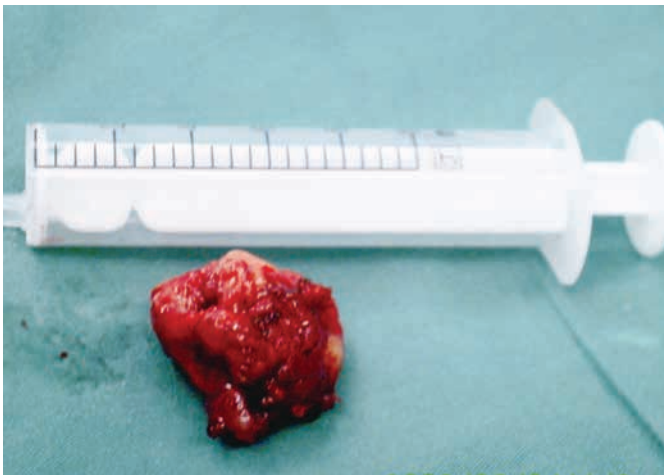

(B)

FIGURE 1. (a) The mass was tan-red and irregular and had an ulcer covered by blood clots and a fleshy cut surface. (b) Surgical sample.

TABLE 1 English-Literature review of synovial sarcomas of larynx

| Pt.No/Ref | Sex/Age | location | treatment | Follow-up |
|---|-------------|---|--|--|
| 2 Al-Nemer A (2011) ² | M/26 | Larynx | Surgery+radiotherapy | 20m, NED |
| 3 Fernández-Aceñero (2009) ⁴ | M/12 | Supraglottic | Chemotherapy+ Local resection | 4m NED |
| 4 Capelli (2007) ⁵ | M/57 | Supraglottic | CO 2 laser cordectomy | 14m NED |
| 5 Mhawech-Fauceglia (2007) ⁶ | M/79 | Supraglottic | a wide-field total laryngectomy | 3m NED |
| 6 Abou Zeid (2006) ⁷ | M/26 | Supraglottic | excision of the supraglottic tumor with CO(2) laser surgery | NA |
| 7 Boniver (2005) ⁸ | NA | Right aryepiglottic fold | CO 2 laser resection | 36m NED |
| 8 Szuhai (2004) ⁹ | M/54 | Supraglottic | laryngopharyngectomy a left-sided modified neck dissection | 24 m NED |
| 9 Bilgic(2003) ¹⁰ | M/24 | Supraglottic | hemilaryngectomy | 12m, local recurrence, total laryngectomy+radiotherapy 20m, lung metastasis, chemotherapy, 42m NED |
| 10 Papaspyrou (2003) ¹¹ | M/16 | Supraglottic | CO 2 laser+radiotherapy | 24m NED |
| 11 Taylor(2002) ¹² | F/68 | Cricoids cartilage | total laryngopharyngectomy, cervical esophagectomy, bilateral neck dissection, | NA |
| 12 Dei Tos (1998) ¹³ | M/27 | Supraglottic | Surgery | 3m local recurrence, chemotherapy+radiotherapy,3m, hemilaryngectomy,9m NED |
| 13 Morland (1994) ¹⁴ | M/14 | Left arytenoid | Tumorectomy, Recurrence after 3 years Total laryngectomy, CT, radiotherapy | 10m NED |
| 14 Ferlito (1991) ¹⁵ | M/28 | Supraglottic | Supraglottic laryngectomy+right neck dissection+radiotherapy | 16y NED |
| 15 Pruszczynski (1989) ¹⁶ | F/28 | Right aryepiglottic fold and false cord | Tumorectomy, radiotherapy | 3y NED |
| 16 Quinn (1984) ¹⁷ | M/76 | Right subglottic area | Frontolateral laryngectomy | 3y NED |
| 17 Gatti (1975) ¹⁸ | F/28 | Left hemilarynx hypopharynx | Pharyngolaryngectomy, | 1 year, lung metastasis, radiotherapy+chemotherapy, 2.5 year died |
| 18 Miller (1975) ³ | F/23 | Interarytenoid and left arytenoids area | Supraglottic laryngectomy total laryngopharyngectomy | 12y NED |
| Present case | M/37 | Supraglottic | Surgery+chemo.-radiotherpay | 28m local recurrence; 41m, Died of metastasis |

Ref = number of reference; NED = no evidence of disease; NA = not available

(200 mg) at 1-week intervals. CT demonstrated no regression of the metastatic cervical lymph node and lung lesions. In February 2011, the patient underwent additional chemotherapy comprising docetaxel (110 mg, day 1), cisplatin (40 mg, days 1-3), and rh-endostatin (Endostar) (15 mg, days 1-14) every 21 days for up to five cycles. The lesions were not controlled. In July 2011, the chemotherapy was changed to cetuximab (600 mg, day 1) every week for up to three cycles. CT of the lungs and MRI of the head and neck showed that the lesions were larger. On 22 September 2011, PET/CT revealed a 7.5 × 9 cm mass in the right submaxillary region with high FDG uptake ($SUV_{max} = 5.2$) involving the right parotid gland, right tongue base, right mandible, jugular vein, carotid artery, and surround-

ing muscles, and multiple nodules in the bilateral lungs (largest = 6.68 cm in diameter; $SUV_{max} = 6.02$; Figure 5). The cervical mass was treated by local cryoablation, but did not regress. In 11 November 2011, the patient died of brain metastases.

Discussion

Only 3-9% of all cases of synovial sarcoma occur in the head and neck. The least frequent site of occurrence is the larynx. To our knowledge, only 18 cases have been reported (including the current case) (Table 1).²⁻¹⁸ The reported cases included 13 males, three females, and one case in which the patient's sex was not reported.²⁻¹⁸ The male to female

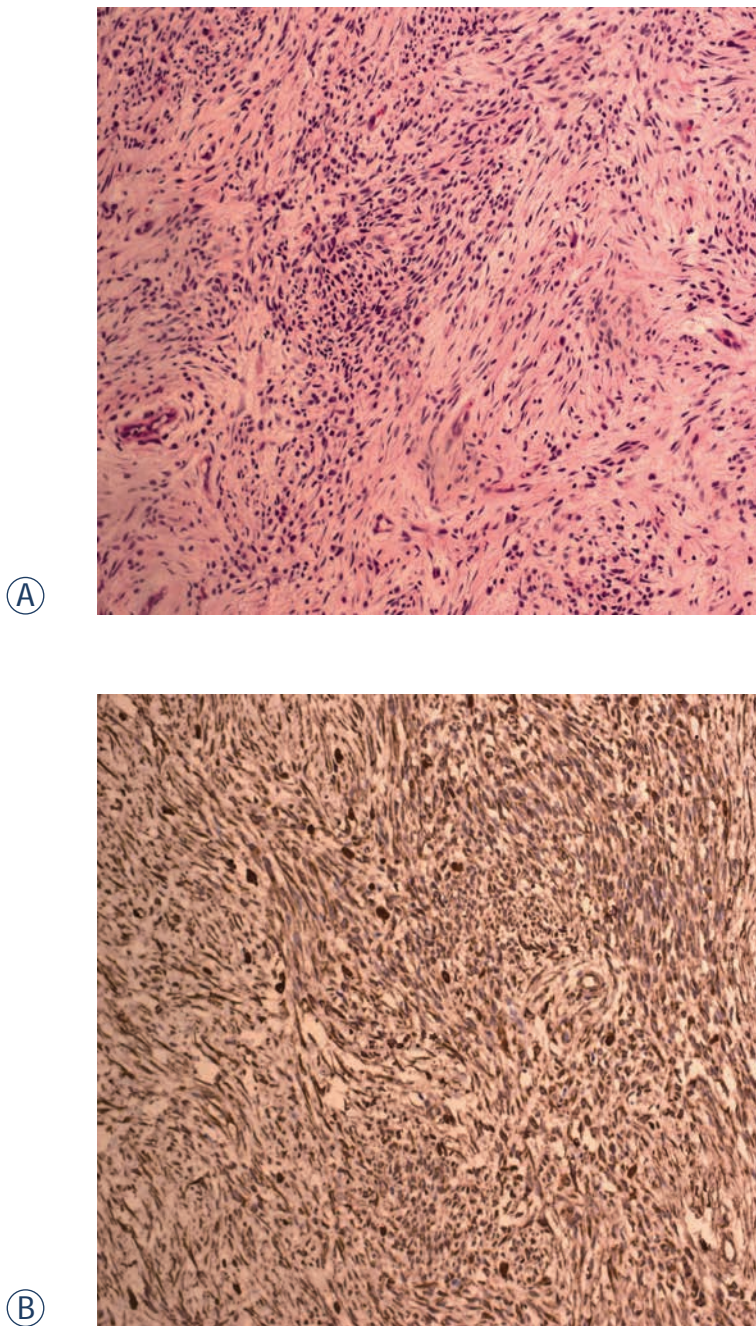

FIGURE 2. (a) Pathology showed that the tumour consisted of small, uniform spindle cells invading the surrounding muscles (HE×20). (b) Immunohistochemical examination for vimentin was positive (EliVision×20).

ratio was about 4:1. The age of the patients ranged from 12 to 79 years at initial presentation, with a mean age of 37 years (data were not available for four patients).²⁻¹⁸ Of the 17 patients for whom data were available^{2-7,9-18}, 16 (94.1%) had tumour located in the supraglottic and 1 (5.9%) had tumour in the

subglottis; no patient had tumour in the glottis area. For the 16 patients for whom follow-up data were available, the follow-up times ranged from 3 months to 16 years.^{2-6,8-11,13-18} Of these 16 patients, only four (including our patient) developed recurrence and three developed distant metastases. Only two patients (including our patient) died of the disease. The poor outcome might be related to the large extent of the laryngeal synovial sarcoma.¹⁸

In the majority of cases, the surgical excision with a wide margin is the first treatment choice for synovial carcinoma. The effect of chemotherapy or radiotherapy is controversial.²⁵⁻²⁷ The main treatment regimen for laryngeal synovial sarcoma is surgery, including laryngopharyngectomy, hemilaryngectomy, tumourectomy, total laryngectomy, or tumour resection using a CO₂ laser (for localised lesions).³⁻¹⁸ Among the patients who underwent CO₂ laser surgery, no recurrence or metastasis occurred, and the disease-free survival times were 2 years¹¹, 3 years⁸, and 15 months.⁵ The favourable results in this group might be associated with the low volume of the tumours subjected to CO₂ laser surgery.^{5,8,11} In cases of laryngeal synovial sarcoma (excluding our case and one case reported by Gatti *et al.*¹⁸), postoperative chemo/radiotherapy seemed to be effective.^{2,4,11,14-16} No recurrences or metastases occurred, and the longest survival time was 16 years.¹⁵ Chemo/radiotherapy also seemed to be useful in the treatment of distant metastases and local recurrence.^{10,14} Some reports had a very short follow-up period (<2 years), and the exact outcomes require a further investigation.^{2,4-6,9,11,13} Although our case involved multiple therapeutic strategies, including surgery, radiotherapy, repeated chemotherapies, and targeted therapies, the outcome was poor. This result was similar to that reported by Gatti *et al.*¹⁸ Consequently, the ideal treatment has yet to be established because of the limited number of available reports on laryngeal synovial sarcoma.

Magnetic resonance imaging is often recommended as a follow-up modality.^{21,27} Recent studies have indicated that PET is useful in the follow-up of synovial sarcoma.^{1,23} PET/CT has also been used as a diagnostic tool for synovial sarcoma, as well as lymphoma.^{20,28,29} Charest *et al.* demonstrated 80.0% sensitivity of PET/CT in 20 soft-tissue synovial sarcomas with a mean SUV_{max} of 10.9.²⁸ Erturhan *et al.* reported the use of PET/CT for diagnosis and follow-up in a case of kidney synovial sarcoma. They found slight FDG uptake in the synovial sarcoma and in multiple lymph nodes (SUV_{max} = 3.5). PET/CT detected no differentiation in multiple lymph nodes in the fourth postoperative month; howev-

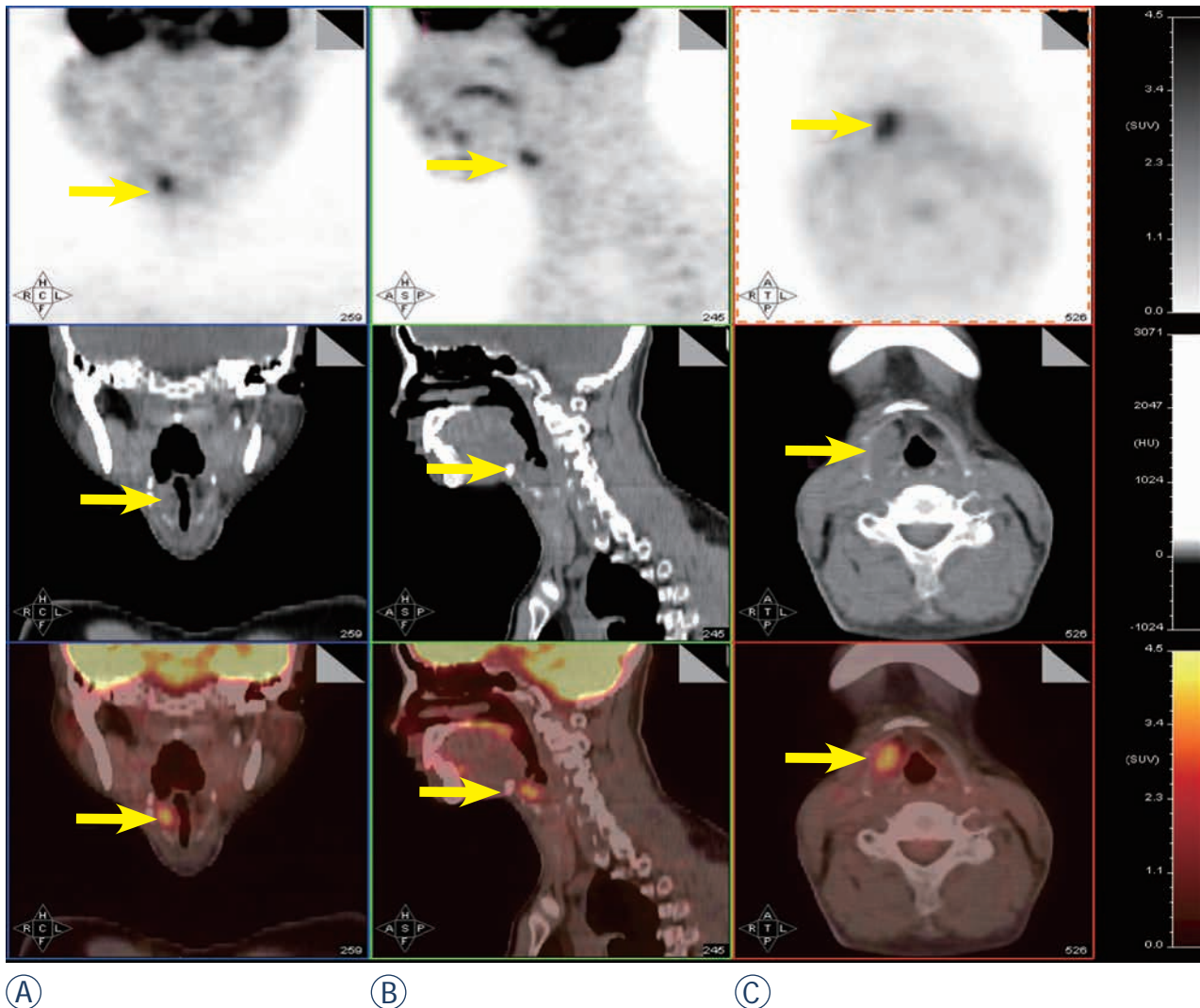
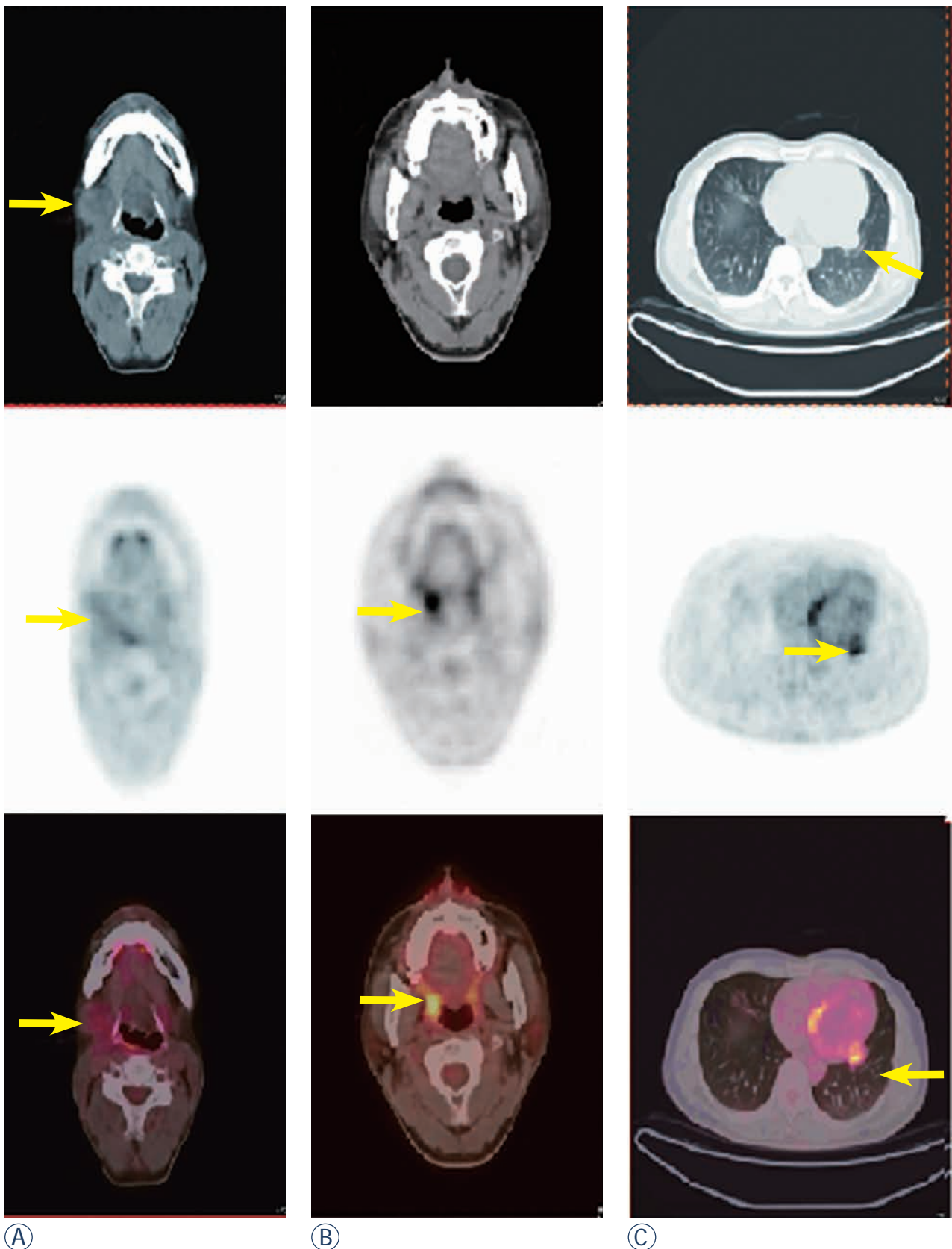

FIGURE 3. PET/CT showed high FDG uptake in the region of the right hypopharynx and laryngeal inlet ($SUV_{max} = 4.1$) and no distant metastasis.

er, CT did not show these lymph nodes, and they were reported as normal.²³ Lisle *et al.* assessed 44 patients with synovial sarcoma before therapy and resection by FDG-PET. They found that the pre-treatment tumour SUV_{max} predicted the overall and progression-free survival. Patients with $SUV_{max} > 4.35$ had reduced disease-free survival and were therefore at high risk for local recurrence and metastatic disease.¹ In our case, although the patient did not undergo pre-treatment PET/CT, three repeated post-treatment PET/CT examinations demonstrated the unsatisfactory treatment outcomes. In this case, SUV_{max} did not decrease in response to the various treatments. These findings were consistent with the results of Lisle *et al.*¹ Therefore, PET/CT can be a useful workup tool for synovial sarcoma.

Conclusions

Here, we report a case of laryngeal synovial sarcoma. Although the patient received a comprehensive therapy including surgery, radiotherapy, repeated chemotherapies, and targeted therapies, he had an unfavourable outcome and died of whole-body metastases. Since cases involving the larynx are extremely rare, the treatment of laryngeal synovial sarcoma should follow the guidelines for other tumour sites. To our knowledge, this is the first report of PET/CT findings of laryngeal synovial sarcoma. PET/CT can detect local recurrence and metastasis of laryngeal synovial carcinoma. PET/CT can also predict the treatment effect in patients with synovial sarcoma.



Ⓐ

Ⓑ

Ⓒ

FIGURE 4. (a, b) Nine months after the second surgery, PET/CT revealed high FDG uptake in the right submaxillary lymph node ($SUV_{max} = 3.2$), right oropharynx ($SUV_{max} = 5.4$) and (c) multiple nodules in both lungs ($SUV_{max} = 4.6$).

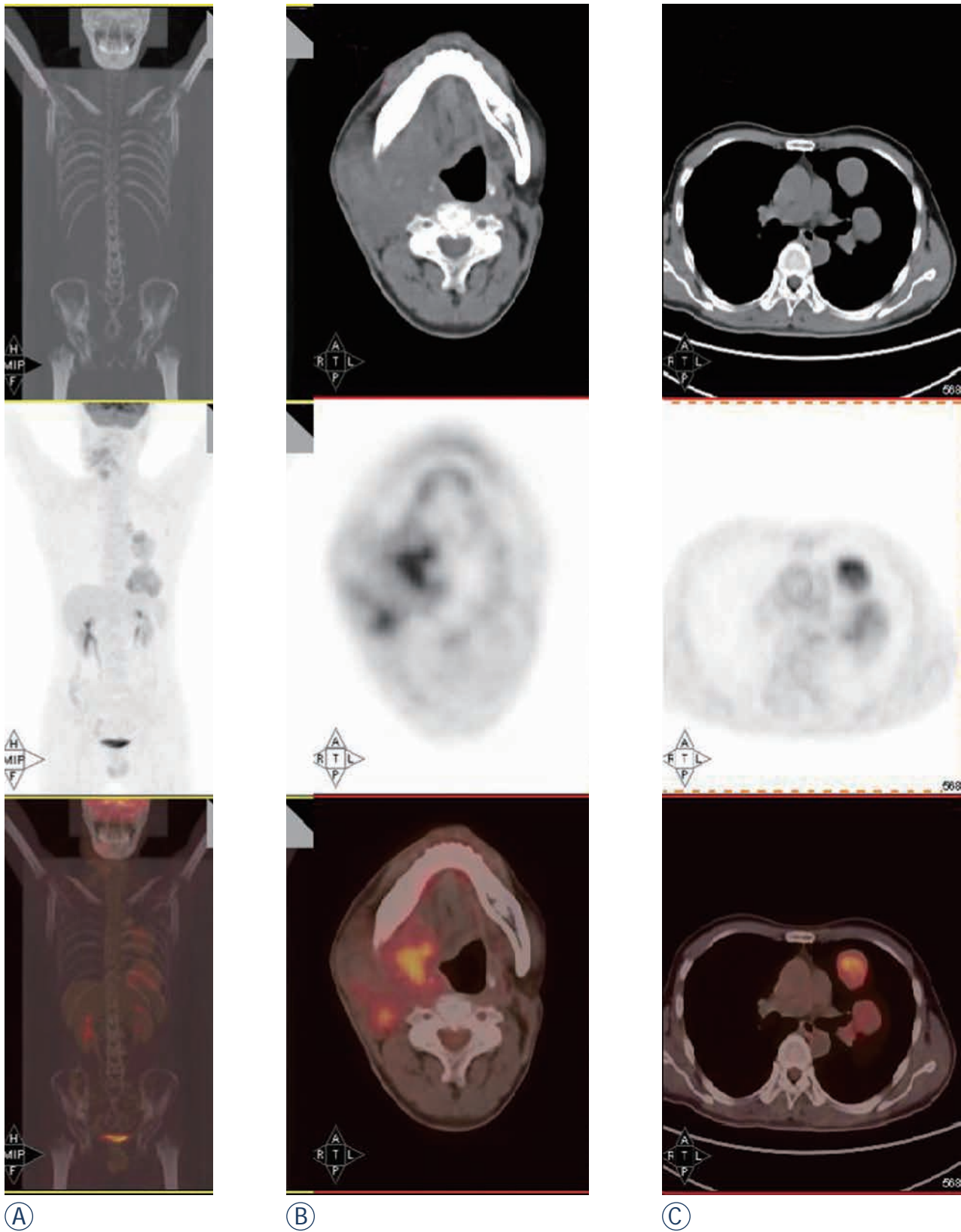

FIGURE 5. After radiotherapy, repeated chemotherapies and targeted therapies, (a) a whole body scan showed FDG uptake in the right neck and lung. (b) PET/CT revealed a 7.5 × 9-cm mass in the right submaxillary region with high FDG uptake ($SUV_{max} = 5.2$) involving the right parotid gland, right tongue base, right mandible, jugular vein, carotid artery, and surrounding muscles. (c) Multiple nodules in both lungs, were evident with the largest being up to 6.68 cm in diameter ($SUV_{max} = 6.02$).

References

- Lisle JW, Eary JF, O'Sullivan J, Conrad EU. Risk assessment based on FDG-PET imaging in patients with synovial sarcoma. *Clin Orthop Relat Res* 2009; **467**: 1605-11.
- Al-Nemer A, El-Shawarby MA. Laryngeal synovial sarcoma: Case report and literature review. *Gulf J Oncolog* 2011; **1**: 52-6.
- Miller LH, Santaella-Latimer L, Miller T. Synovial sarcoma of the larynx. *Trans Sect Otolaryngol Am Acad Ophthalmol Otolaryngol* 1975; **80**: 448-451.
- Fernández-Aceñero MJ, Larach F, Ortega-Fernández C. Non-epithelial lesions of the larynx: review of the 10-year experience in a tertiary Spanish hospital. *Acta Otolaryngol* 2009; **129**: 108-12.
- Capelli M, Bertino G, Morbini P, Proh M, Falco CE, Benazzo M. CO2 laser in the treatment of laryngeal synovial sarcoma: a clinical case. *Tumori* 2007; **93**: 296-9.
- Mhawech-Fauceglia P, Ramzy P, Bshara W, Sait S, Rigual N. Synovial sarcoma of the larynx in a 79-year-old woman, confirmed by karyotyping and fluorescence in situ hybridization analysis. *Ann Diagn Pathol* 2007; **11**: 223-7.
- Abou Zeid HA, Arab SA, Al-Ghamdi AM, Al-Qurain AA, Mokhazy KM. Airway management of a rare huge-size supraglottic mass. *Saudi Med J* 2006; **27**: 711-3.
- Boniver V, Moreau P, Lefebvre P. Synovial sarcoma of the larynx: case report and literature review. *B-ENT* 2005; **1**: 47-51.
- Szu Hai K, Knijnenburg J, Ijszenga M, Tanke HJ, Baatenburg de Jong RJ, Bas Douwes Dekker P, et al. Multicolor fluorescence in situ hybridization analysis of a synovial sarcoma of the larynx with a t(X;18)(p11.2;q11.2) and trisomies 2 and 8. *Cancer Genet Cytogenet* 2004; **153**: 48-52.
- Bilgiç B, Mete O, Oztürk SA, Demiryont M, Keles N, Basaran M. Synovial sarcoma: a rare tumor of larynx. *Pathol Oncol Res* 2003; **9**: 242-5.
- Papaspyrou S, Kyriakides G, Tapis M. Endoscopic CO2 laser surgery for large synovial sarcoma of the larynx. *Otolaryngol Head Neck Surg* 2003; **129**: 630-1.
- Taylor SM, Ha D, Elluru R, El-Mofty S, Haughey B, Wallace M. Synovial sarcoma of the pericricoid soft tissue. *Otolaryngol Head Neck Surg* 2002; **126**: 428-9.
- Dei Tos AP, Dal Cin P, Sciot R, Furlanetto A, Da Mosto MC, Giannini C, et al. Synovial sarcoma of the larynx and hypopharynx. *Ann Otol Rhinol Laryngol* 1998; **107**: 1080-5.
- Morland B, Cox G, Randall C, Ramsay A, Radford M. Synovial sarcoma of the larynx in a child: case report and histological appearances. *Med Pediatr Oncol* 1994; **23**: 64-8.
- Ferlito A, Caruso G. Endolaryngeal synovial sarcoma. An update on diagnosis and treatment. *J Otorhinolaryngol Relat Spec* 1991; **53**: 116-9.
- Pruszczynski M, Manni JJ, Smedts F. Endolaryngeal synovial sarcoma: case report with immunohistochemical studies. *Head Neck* 1989; **11**: 76-80.
- Quinn HJ Jr. Synovial sarcoma of the larynx treated by partial laryngectomy. *Laryngoscope* 1984; **94**: 1158-61.
- Gatti WM, Strom CG, Orfei E. Synovial sarcoma of the laryngopharynx. *Arch Otolaryngol* 1975; **101**: 633-6.
- Ishiki H, Miyajima C, Nakao K, Asakage T, Sugawara M, Motoi T. Synovial sarcoma of the head and neck: rare case of cervical metastasis. *Head Neck* 2009; **31**: 131-5.
- Polverosi R, Muzzio PC, Panunzio A, Pasquotti G, Schiavon M, Rea F. Synovial sarcoma: CT imaging of a rare primary malignant tumour of the thorax. *Radiol Med* 2011; **116**: 868-75.
- Rangheard AS, Vanel D, Viala J, Schwaab G, Casiraghi O, Sigal R. Synovial sarcomas of the head and neck: CT and MR imaging findings of eight patients. *Am J Neuroradiol* 2001; **22**: 851-57.
- Ricard F, Cimarelli S, Deshayes E, Mognetti T, Thiesse P, Giammarile F. Additional Benefit of F-18 FDG PET/CT in the staging and follow-up of pediatric rhabdomyosarcoma. *Clin Nucl Med* 2011; **36**: 672-7.
- Erturhan S, Seçkiner I, Zincirkeser S, Erbagci A, Celik M, Yagci F, et al. Primary synovial sarcoma of the kidney: use of PET/CT in diagnosis and follow-up. *Ann Nucl Med* 2008; **22**: 225-9.
- Skytting B. Synovial sarcoma. A Scandinavian sarcoma group project. *Acta Orthop Scand* 2000; **Suppl. 291**: 1-28.
- Lee N, Shin E. Treatment outcomes for patients with synovial sarcoma of the head and neck. *Expert Rev Anticancer Ther* 2008; **8**: 371-3.
- Janevska V, Filipovski V, Banev S, Janevski V, Jovcevski A, Spasevska L, et al. Synovial Sarcoma of the liver - a case report. *Maced J Med Sc* 2011; **4**: 185-91.
- Kusuma S, Skarupa DJ, Ely KA, Cmelak AJ, Burkey BB. Synovial sarcoma of the head and neck: a review of its diagnosis and management and a report of a rare case of orbital involvement. *Ear Nose Throat* 2010; **89**: 280-3.
- Charest M, Hickeys M, Lisbona R, Novales-Diaz JA, Derbeyan V, Turcotte RE. FDG PET/CT imaging in primary osseous and soft tissue sarcomas: a retrospective review of 212 cases. *Eur J Nucl Med Mol Imaging* 2009; **36**: 1944-51.
- Huić D, Mutvar A, Kinda-Bašić S, Aurer I, Ciglar M, Grošev D, et al. Negative predictive value of F-18-FDG coincidence PET in patients with Hodgkin's disease and a residual mass after therapy: a retrospective diagnostic test study. *Radiol Oncol* 2009; **43**: 258-63.

MRI evaluation of tibial tunnel wall cortical bone formation after platelet-rich plasma applied during anterior cruciate ligament reconstruction

Mitja Rupreht¹, Matjaž Vogrin², Mohsen Hussein³

¹ Radiology Department, University Medical Center Maribor, Medical Faculty, University of Maribor, Slovenia

² Orthopaedics Department, University Medical Center Maribor, Medical Faculty, University of Maribor, Slovenia

³ Artros Center for Orthopaedic Surgery and Sports Medicine, Ljubljana, Slovenia

Radiol Oncol 2013; 47(2): 119-124.

Received 29 May 2012

Accepted 6 September 2012

Correspondence to: Mitja Rupreht, MD, PhD, Radiology Department, University Medical Center Maribor, Medical Faculty, University of Maribor, Slovenia. Phone: +386 (0)2 3212 255; Fax: +386 (0)2 3212 982; E-mail: mitja.rupreht@guest.arnes.si

Disclosure: No potential conflicts of interest were disclosed.

Background. After anterior cruciate ligament (ACL) reconstruction, formation of cortical sclerotic bone encircling the femoral and tibial tunnel is a part of intratunnel graft healing. During the physiological cascades of soft tissue healing and bone growth, cellular and hormonal factors play an important role. The purpose of this study was to non-invasively but quantitatively assess the effect of intraoperatively applied platelet-rich plasma (PRP) on the formation of cortical bone encircling the tibial tunnel.

Patients and methods. In fifty patients, standard arthroscopic ACL reconstructions were performed. The PRP group (n = 25) received a local application of PRP while the control group (n = 25) did not receive PRP. The proximal tibial tunnel was examined by MRI in the paraxial plane where the portion of the tibial tunnel wall circumference consisting of sclerotic cortical bone was assessed with testing occurring at one, two and a half and six months after surgery.

Results. At one month after surgery, differences between the groups in the amount of cortical sclerotic bone encircling the tunnel were not significant (p = 0.928). At two and a half months, the sclerotic portion of the tunnel wall in the PRP group (36.2%) was significantly larger than in the control (22.5%) group (p = 0.004). At six months, the portion of sclerotic bone in the PRP group (67.1%) was also significantly larger than in the control (53.5%) group (p = 0.003).

Conclusions. Enhanced cortical bone formation encircling the tibial tunnel at 2.5 and 6 months after ACL graft reconstruction results from locally applied platelet-rich plasma.

Key words: anterior cruciate ligament graft; platelet-rich plasma; tibial tunnel; cortical bone; MRI

Introduction

After anterior cruciate ligament (ACL) reconstruction, two biological mechanisms take place: ligamentization of the intra-articular part of the graft and healing in the bone tunnel.¹⁻⁵

Among other processes, in the chronic reparative phase of intratunnel graft healing, chondrification, neo-ossification and proliferative osteoblastic activity are present at about 6 weeks after recon-

struction³ with the formation of new cortical bone, creating the tunnel wall.

During the physiological cascades of soft tissue healing and bone growth, cellular and hormonal factors play an important role, the most important among them being various growth factors (GF).^{5,6} These proteins have a positive effect on fibroblast proliferation and the synthesis of extracellular matrix proteins and therefore on the enhancement of tissue healing.⁷⁻⁹ Platelet-derived growth factors

(PDGFs) particularly enhance the graft incorporation process.⁹

Platelet-rich plasma (PRP), defined as a portion of the plasma fraction of autologous blood having a platelet concentration above the baseline, contains an autologous concentration of platelets and growth factors.^{9,10} PRP can be activated with thrombin to create platelet-rich plasma gel. The role of local application of various GF in ACL reconstruction has been analysed by previous studies in animals, where their effect has been evaluated with histological findings or biomechanical tests.¹¹⁻¹⁴

MRI is because of its excellent contrast resolution^{15,16} feasible method for demonstrating the osteosclerosis, where cortical bone is hypointense on all pulse sequences. To the best of our knowledge, no radiological research has yet evaluated the effect of PRP on the formation of cortical bone encircling the tibial tunnel after ACL reconstruction in humans. We found only one study, which assessed the cortication of the tunnel wall, however, only its presence was evaluated with CT, in comparing two different graft fixation screws.¹⁷ The enhancing effect of PRP and bone GF on bone formation was demonstrated by histological studies in animal models as well as in periodontology.¹⁸⁻²⁵

Therefore, the aim of presented study was to assess the effect of intraoperatively locally applied PRP, using MRI, for quantitative but noninvasive measurement of the cortical sclerotic bone formation, encircling the tibial tunnel. We hypothesized that PRP promotes the tunnel wall cortical bone (TCB) formation that can be quantitatively assessed by MRI.

Patients and methods

Patient selection, surgical technique and platelet gel preparation

The study was designed as a 6-month, single-centre trial, approved by the national ethics committee and was carried out in accordance with the ethical standards laid down in the 1964 Declaration of Helsinki. All patients gave their written informed consent for participation in the study.

The 50 patients included in the study, aged between 18 and 50, were treated for ACL rupture. The main indication for reconstruction was a symptomatic, unstable knee joint due to ACL rupture, assessed by the orthopaedic surgeon. All patients with inflammatory diseases, diabetes mellitus, advanced knee osteoarthritis (3rd and 4rd degree),

previous knee surgery (osteotomies, reconstructive ligament and meniscal procedures and chondral lesions treatment), malignant diseases, allergy to the contrast media, renal diseases and thrombocytopenia were excluded from the study.

All patients undergoing arthroscopic ACL reconstruction were randomized into 2 groups: PRP group comprised 25 patients (15 men, 10 women), and the control group (16 men, 9 women).

All procedures were performed by the same orthopaedic surgeon. In all cases, the standard arthroscopic reconstructive procedure, using the single-incision technique with a double-looped semitendinosus and gracilis tendon graft, was performed. The tunnel sizes in the tibia and femur were matched to the cross-sectional size of the graft and measured 7-9 mm in diameter. The graft was inserted antegrade *via* the tibial and femoral tunnel and fixed with 2 bioabsorbable cross pins (3.2 mm, DePuy Mitek, Massachusetts, USA) in the femoral tunnel and with one bioabsorbable interference screw (8-10 mm, DePuy Mitek, Massachusetts, USA) in the tibial tunnel.

The patients in the platelet group received a local application of PRP, which the patients in the control group did not receive. PRP preparation was similar to that previously described.^{26,27} During the surgical procedure; autologous blood was obtained and centrifuged. The fraction of PRP was then mixed with activated autologous human thrombin and applied after autograft positioning, into the femoral and tibial tunnels (1 ml in each of them), as well as onto the graft itself (3 ml), where the autologous PRP was formed. An interference screw was inserted after PRP application. All patients were blinded to the treatment with PRP. Both groups followed the same standard rehabilitation protocol.

Radiological assessment

The MRI was performed in proton density (PD) sequence with fat suppression (TR 2900ms, TE 22 ms, 3 NEX, matrix 320x224, FOV 200, slice thickness 3 mm, 1 mm spacing). The tibial tunnel was examined in the paraxial plane, perpendicular to the tunnel axis. The tibial tunnel is more easily identified than the femoral tunnel on scout images, which facilitates planning and analysis. Examinations were performed one, two and a half and six months after the ACL reconstruction.

At the first examination one month after reconstruction, the slice with the most pronounced TCB between the tibial plateau and the tip of the inter-

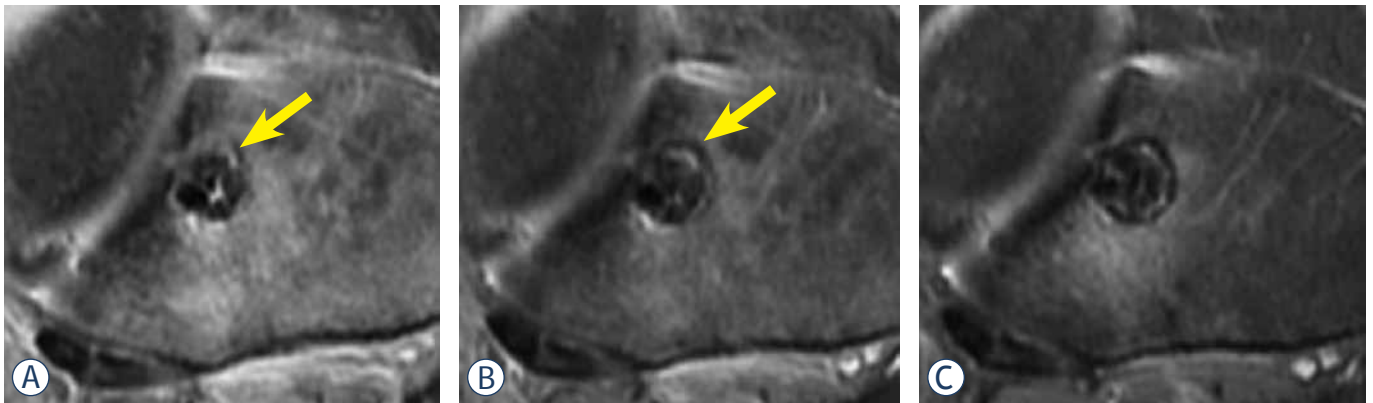

FIGURE 1. Proton-density weighted fat-suppressed paraxial images just below the tibial plateau from the same patient one (A), two and a half (B) and six (C) months after reconstruction. Because of the perpendicular orientation of slices the cross section of the tibial tunnel was in the rule circular. At the first month (A), only small part of the tunnel wall is sclerotic (estimated to be 10%, arrow). At two and a half months (B) about 20% of the tunnel wall is sclerotic. At six months (C), a thick sclerotic rim encircles estimated 90% of the tunnel. Note also some high signal intensity surrounding the tunnel, representing oedema, which also decreased during the follow-up.

ference screw, where images were free of volume averaging from the plateau and artefacts from the screw, was chosen for the analysis. In each patient, the same slice was chosen in follow-up assessments.

TCB was defined as a clearly hypointense rim of the tibial tunnel wall that was at least 1 mm thick, assessed on paraxial slices. The portion of the tunnel wall circumference, consisting of TCB, was assessed by the consensus of the radiologist (M.R.) and the orthopaedic surgeon (M.V.), rounded off to ten percent (Figure 1). The examiners were blinded to group assignment but not to the time of the procedure.

Statistical analysis

Numerical data are presented as mean values, while categorical data are expressed as proportions. Differences in TCB between the platelet and control groups were analysed using the Mann-Whitney test. Changes in TCB from the first to the final examination after ACL reconstruction

were analysed by the Friedman two-way analysis of variance. As the post-hoc tests, Wilcoxon's signed ranks tests with Keppels modification of the Bonferroni correction of alpha were used. A P value less than 0.05 were taken to represent statistical significance. Data were analysed using PASW 18 software (SPSS Inc., Chicago, IL, USA).

Results

20 patients from the control group and 21 patients from the PRP group were available for the follow-up and were analysed, while 9 patients from initial group were lost to follow-up. A comparison of the preoperative parameters of remaining patients in the PRP and the control groups showed that both groups were comparable in gender, age, injury site and body mass index (Table 1).

We observed a gradual increase in the percentage of the tunnel wall consisting of TCB during the follow-up (Table 2). In each group, post-hoc comparisons showed a significant increase in average

TABLE 1. Preoperative data on injured patients

| Characteristic | Control group (n=20) | PRP group (n=21) | p-value for differences between groups |
|---------------------|----------------------|------------------|--|
| Men, n (%) | 15 (75) | 13 (62) | 0.505 |
| Age, years | 32.6±12.3 | 37.2±8.4 | 0.112 |
| Injured knee, n (%) | | | 1.000 |
| Right | 12 (60%) | 12 (57%) | |
| Left | 8 (40%) | 9 (43%) | |
| BMI | 24.5±2.1 | 26.5±4.1 | 0.078 |

Numerical data are expressed as mean ± standard deviation; BMI = body mass index

TABLE 2. Percentage of tibial tunnel wall cortical bone in both groups at follow-up examinations. Values are given as means (95% confidence interval)

| Period from surgery (months) | Control group (n=20) | PRP group (n=21) | p-values for differences between groups |
|------------------------------|----------------------|------------------|---|
| 1 | 5.0 (1.8-8.2) | 6.7 (1.8-11.5) | 0.928 |
| 2.5 | 22.5 (17.3-27.7) | 36.2 (28.7-43.7) | 0.004 |
| 6 | 53.5 (47.0-60.0) | 67.1 (61.0-73.3) | 0.003 |

values of TCB between the three control examinations with increasing postoperative time ($p < 0.001$ in all paired comparisons).

At the first postoperative month we found only small amount of TCB in each group with a nonsignificant difference between the groups ($p = 0.928$). At two and a half months as well as at six months after surgery, the mean percentage of TCB (Table 2) was significantly higher in the PRP group than in the control group (36.2 vs 22.5 and 67.1 vs 53.5, $p = 0.004$ and $p = 0.003$, respectively).

Discussion

For ethical reasons, histological evaluation of ACL graft incorporation in humans is impossible, particularly in the bone tunnels. However, MRI is a method of choice for the evaluation of the knee.²⁸ Graft healing in the tibial tunnel starts immediately after the operation as an acute inflammatory response with oedema, neutrophils and recruited macrophages present in the tendon bone interface as early as 4 days after surgery.^{2,3} At 3 weeks, small vessels appear along with an increased number of osteoblasts on the bone surface. After 6 weeks, the vessels decrease in number and there is a shield-like new bone formation surrounding the graft as well as an increased number of collagen fibers integrating along the tendon.⁶ Sharpey-like fibers, which anchor the fibroproliferative process to the bone, were found at 6 to 12 weeks after reconstruction in a dog model, followed by progressive bone ingrowth.^{2,3} The tissue maturation process is finished at about 26 weeks, although this differs among various animals and also between different types of grafts.^{1,2,4}

In the intratunnel graft healing process, incorporation progresses through the formation of a new matrix at the tendon-bone interface. Proliferation of new bone *trabeculae* along the edge of the tunnel is seen as early as three weeks after surgery.⁶ This pattern is not uniform, as some areas exhibit a cartilaginous interface between tendon and bone. The

zone of fibrocartilage may persist and represents a form of direct healing by tissue which may undergo enchondral bone formation.⁶ This histological evidence is consistent with our observation of focal areas of sclerosis, representing the TCB, which in the follow-up period in each group expanded and finally fused. Although, on average, two thirds of the tibial wall circumference were sclerotic in the PRPG group at six months, we did not detect complete TCB formation surrounding the entire tunnel in any patient. This could be the consequence of a relatively short follow-up period and is in accordance with the observation of increased osteoblastic activity up to two years after reconstruction.⁴

Several reports of the enhancing effect of PDGF and various other GFs on bone proliferation exist, particularly in periodontology.¹¹⁻²⁵ These factors have been shown to enhance murine osteoblast activity and proliferation *in vitro*.²³ *In vivo*, 2-fold increases in uptake of the bone-seeking radiopharmaceutical Technetium 99-MDP, as well as histologically up to a 10-fold increase in new bone and cement were found in dogs.²¹ Locally added PRP accelerated bone healing after mandibular reconstruction in goats considerably.²⁵ In humans, significant increase in alveolar bone formation in the process of periodontal regeneration was demonstrated as effects of locally applied PDGF and insulin-like GF.^{22,24}

Despite the lack of radiological evidence in humans, assessment with MRI in sagittal and coronal slices demonstrated significantly more periosteal and intratunnel bone formation as effects of locally applied combination of bone GF during the ACL reconstruction in rabbits. This was histologically confirmed with more extensive new bone *trabeculae* and cartilage formation at the tendon-bone interface at two and eight weeks after reconstruction and generally more mature tissue at the graft-tunnel interface.¹⁸ In addition, other histological studies in animal models also showed more new bone formation at this interface as effects of local application of bone morphogenetic protein (BMP)-7 and BMP-2 up to eight weeks after reconstruc-

tion.^{19,20} Moreover, all of the above-mentioned studies also found higher tensile strength in bone GF groups.

We did not detect differences in the TCB between the groups at one month, which is not in agreement with the above-mentioned animal studies, possibly because of a higher sensitivity with histological analysis, which may detect small changes in the TCB in the first weeks after surgery, when changes are too subtle for observation with MRI. The assessment of joint or even graft stability was not a part of the study protocol which could represent a limitation. However, increased anterior knee stability resulting from PDGF or bone GF has been demonstrated in various studies of humans and animals,^{18-20,27} although the clinical effect of the PRP is still debated.^{26,29} There are several other limitations of the study. We did not evaluate the femoral tunnel because such examination would have to be performed in a different plane, and would therefore significantly prolong the examination. In the tibial tunnel, the analysis of additional neighbouring slices could be more accurate, but also time-consuming, therefore in each patient the same slice was meticulously selected for analysis in all follow-up examinations. Owing to superior spatial resolution with even thinner slices, CT examination could be possibly more accurate, but at the cost of significant radiation exposure, important particularly in this young study population. We did not perform preoperative MRI, nor did we evaluate for lower degrees of osteoarthritis and concurrent procedures during arthroscopy, as well as injury chronicity and possible drugs intake like NSAR and corticosteroids. All these factors could influence the inflammatory response in the healing process, which is, however, rather questionable in the intratunnel region compared with intra-articular inflammation.

In conclusion, the results of our study demonstrate that formation of focal areas of sclerotic cortical bone with subsequent fusion into a thick tibial tunnel wall is a part of the ACL graft incorporation process that can be quantitatively assessed by MRI. Furthermore, we observed that local application of PRP results in enhanced cortical bone formation encircling the tibial tunnel at 2.5 and 6 months but not 1 month after ACL reconstruction.

References

1. Arnoczky SP, Tarvin GB, Marshall JL. Anterior cruciate ligament replacement using patellar tendon. An evaluation of graft revascularisation in dog. *J Bone Joint Surg Am* 1982; **64**: 217-24.
2. Rodeo SA, Arnoczky SP, Torzilli PA, Hidaka C, Warren RF. Tendon-healing in a bone tunnel. A biomechanical and histological study in a dog. *J Bone Joint Surg Am* 1993; **75**: 1795-803.
3. Scranton PE Jr, Lanzer WL, Ferguson MS, Kirkman TR, Pflaster DS. Mechanisms of anterior cruciate ligament neovascularisation and ligamentisation. *Arthroscopy* 1998; **14**: 702-16.
4. Goradia VK, Rochat MC, Grana WA, Rohrer MD, Prasad HS. Tendon-to-bone healing of a semitendinosus tendon autograft used for ACL reconstruction in a sheep model. *Am J Knee Surg* 2000; **13**: 143-51.
5. Kawamura S, Ying L, Kim HJ, Dynbyl C, Rodeo SA. Macrophages accumulate in the early phase of tendon-bone healing. *J Orthop Res* 2005; **23**: 1425-32.
6. Deehan DJ, Clawston TE. The biology of integration of the anterior cruciate ligament. *J Bone Joint Surg Br* 2005; **87**: 889-95.
7. Heldin CH, Westermark B. PDGF-like growth factors in autocrine stimulation of growth. *J Cell Physiol Suppl* 1987; **Suppl 5**: 31-4.
8. Anita E, Andia I, Ardanza B, Nurden P, Nurden AT. Autologous platelets as a source of proteins for healing and tissue regeneration. *Thromb Haemostasis* 2004; **91**: 4-15.
9. Mehta S, Watson JT. Platelet rich concentrate: basic science and current clinical applications. *J Orthop Trauma* 2008; **22**: 432-8.
10. Marx RE. Platelet-rich plasma (PRP): what is PRP and what is not PRP? *Implant dent* 2001; **10**: 225-8.
11. Weiler A, Forster C, Hunt P, Falk R, Jung T, Unterhauser FN, et al. The influence of locally applied platelet-derived growth factor-BB on free tendon graft remodeling after anterior cruciate ligament reconstruction. *Am J Sports Med* 2004; **32**: 881-91.
12. Yamazaki S, Yasuda K, Tomita F, Tohyama H, Minami A. The effect of transforming growth factor-beta1 on intraosseous healing of flexor tendon autograft replacement of anterior cruciate ligament in dogs. *Arthroscopy* 2005; **21**: 1034-41.
13. Yoshikawa T, Tohyama H, Katsura T, Kondo E, Kotani Y, Matsumoto H, et al. Effects of local administration of vascular endothelial growth factor on mechanical characteristics of the semitendinosus tendon graft after anterior cruciate ligament reconstruction in sheep. *Am J Sports Med* 2006; **34**: 1918-25.
14. Nagumo A, Yasuda K, Numazaki H, Azuma H, Tanabe Y, Kikuchi S, et al. Effects of separate application of three growth factors (TGF-beta1, EGF and PDGF-BB) on biomechanical properties of the in situ frozen-thawed anterior cruciate ligament. *Clin Biomech (Bristol, Avon)* 2005; **20**: 283-90.
15. Xu J, Shen J, Ding Y, Shen HY, Zeng ZP, Ma RF, et al. The clinical value of combined use of MR imaging and multi-slice spiral CT in limb salvage surgery for orthopaedic oncology patients: initial experience in nine patients. *Radiol Oncol* 2012; **46**: 189-97.
16. Wang X, Xu M, Liang H, Xu L. Comparison of CT and MRI in diagnosis of cerebrospinal leak induced by multiple fractures of skull base. *Radiol Oncol* 2011; **45**: 91-6.
17. Robinson J, Huber C, Jaraj P, Colombet P, Allard M, Meyer P. Reduced bone tunnel enlargement post hamstring ACL reconstruction with poly-L-lactic acid/hydroxyapatite bioabsorbable screws. *Knee* 2006; **13**: 127-31.
18. Anderson K, Seneviratne AM, Izawa K, Atkinson BL, Potter HG, Rodeo SA. Augmentation of tendon healing in an intraarticular bone tunnel with use of a bone growth factor. *Am J Sports Med* 2001; **29**: 689-98.
19. Mihelič R, Pecina M, Jelic M, Zoricic S, Kusec V, Simic P, et al. Bone morphogenetic protein-7 (osteogenic protein-1) promotes tendon graft integration in anterior cruciate ligament reconstruction in sheep. *Am J Sports Med* 2004; **32**: 1619-25.
20. Rodeo SA, Suzuki K, Deng XH, Wozney J, Warren RF. Use of recombinant human bone morphogenetic protein-2 to enhance tendon healing in a bone tunnel. *Am J Sports Med* 1999; **27**: 476-88.
21. Lynch SE, de Castilla GR, Williams RC, Kiritsy CP, Howell TH, Reddy MS, et al. The effects of short-term application of a combination of platelet-derived and insulin-like growth factors on periodontal wound healing. *J Periodontol* 1991; **62**: 458-67.
22. Howell TH, Fiorellini JP, Paquette DW, Offenbacher S, Giannobile WV, Lynch SE. A phase I/II clinical trial to evaluate a combination of recombinant human platelet-derived growth factor-BB and recombinant human insulin-like growth factor-I in patients with periodontal disease. *J Periodontol* 1997; **68**: 1186-93.

23. Mott DA, Mailhot J, Cuenin MF, Sharawy M, Borke J. Enhancement of osteoblast proliferation in vitro by selective enrichment of demineralized freeze-dried bone allograft with specific growth factors. *J Oral Implantol* 2002; **28**: 57-66.
24. Nevins M, Camelo M, Nevins ML, Schenk RK, Lynch SE. Periodontal regeneration in humans using recombinant human platelet-derived growth factor-BB (rhPDGF-BB) and allogenic bone. *J Periodontol* 2003; **74**: 1282-92.
25. Fennis JP, Stoeltinga PJ, Jansen JA. Mandibular reconstruction: a histological and histomorphometric study of the use of autogenous scaffolds, particulate cortico-cancellous bone grafts and platelet rich plasma in goats. *Int J Oral Maxillofac Surg* 2004; **33**: 48-55.
26. Nin JR, Gasque GM, Azcárate AV, Beola JD, Gonzales MH. Has platelet-rich plasma any role in anterior cruciate ligament allograft healing? *Arthroscopy* 2009; **25**: 1206-13.
27. Vogrin M, Ruprecht M, Dinevski D, Hašpl M, Kuhta M, Jevsek M, et al. Effects of platelet gel on early graft revascularization after anterior cruciate ligament reconstruction: a prospective, randomized, double-blind, clinical trial. *Eur Surg Res* 2010; **45**: 77-85.
28. Vasilevska V, Szeimies U, Staebler A. MRI diagnosis of Baker cyst and significance of associated medial compartment knee osteoarthritis. *Radiol Oncol* 2008; **42**: 51-8.
29. Vavken P, Sadoghi P, Murray MM. The effect of platelet concentrates on graft maturation and graft-bone interface healing in anterior cruciate ligament reconstruction in human patients: a systematic review of controlled trials. *Arthroscopy* 2011; **27**: 1573-83.

An incidental case of biliary fascioliasis with subtle clinical findings: US and MRCP findings

Hakan Önder, Faysal Ekici, Emin Adin, Suzan Kuday, Hatice Gümüş, Aslan Bilici

Department of Radiology, Dicle University Medical Faculty, Diyarbakır, Turkey

Radiol Oncol 2013; 47(2): 125-127.

Received 6 March 2012

Accepted 20 September 2012

Correspondence to: Hakan Önder, MD, Dicle Üniversitesi Tıp Fakültesi, Radyoloji Anabilim Dalı, 21280 Diyarbakır, Turkey.
Phone: +395333242691; Fax: +904122488523; E-mail: drhakanonder@hotmail.com

Disclosure: No potential conflicts of interest were disclosed.

Background. Fascioliasis is a disease caused by the trematode *Fasciola hepatica*. Cholangitis is a common clinical manifestation. Although fascioliasis may show various radiological and clinical features, cases without biliary dilatation are rare.

Case report. We present unique ultrasound (US) and magnetic resonance cholangiopancreatography (MRCP) findings of a biliary fascioliasis case which doesn't have biliary obstruction or cholestasis. Radiologically, curvilinear parasites compatible with juvenile and mature *Fasciola hepatica* within the gallbladder and common bile duct were found. The parasites appear as bright echogenic structures with no acoustic shadow on US and hypo-intense curvilinear lesions on T2 weighted MRCP images.

Conclusions. Imaging studies may significantly contribute to the diagnosis of patients with subtle clinical and laboratory findings, particularly in endemic regions.

Key words: fascioliasis; ultrasonography; magnetic resonance cholangiopancreatography

Introduction

Hepatobiliary fascioliasis is caused by the trematode *Fasciola hepatica* (*F. hepatica*). The worldwide increase in the diagnosis of fascioliasis is related to the increased availability and use of ultrasonography, awareness of the important role of imaging in diagnosis, and the recent development of specific serologic tests. The parasite is common in sheep, goat and cattle. It is transmitted to humans via contaminated water or green vegetables such as watercress. The disease is endemic in some Middle and Far East countries and in some parts of Central and South America.^{1,2}

Human fascioliasis mainly involves the hepatobiliary system. It has two different phases: hepatic (acute), and biliary (chronic) phase. The hepatic phase of the disease occurs when immature parasites pass into the liver through its capsule. The parasites migrate through the liver parenchyma to the biliary system. Biliary phase of the disease occurs in the presence of parasites in the biliary system.^{2,3}

Typical radiological findings of biliary fascioliasis have been reported previously.^{4,5} Herein we present a case of biliary fascioliasis with no biliary obstruction and cholestasis; unique MRCP and US imaging findings.

Case report

33-year-old female patient from the south-east part of Turkey has been referred to the department of gastroenterology with a stomach ache complaint. Laboratory results and physical examination were normal, except tenderness in the right upper quadrant and high erythrocyte sedimentation ratio.

MRCP revealed heterogeneous intensities within the gallbladder along with mild dilatation of common bile duct and intra-ductal linear hypo-intense lesion which was reached at 2 cm length on T2 weighted series (Figure 1A, B). Heterogeneous lesions at right liver lobe with maximum size of 1.5 x 1cm were also noted. *F. hepatica* was suspected



FIGURE 1A. MRCP image shows mild dilation of the common bile duct and linear hypointense signal changes in the distal common bile duct (arrow).

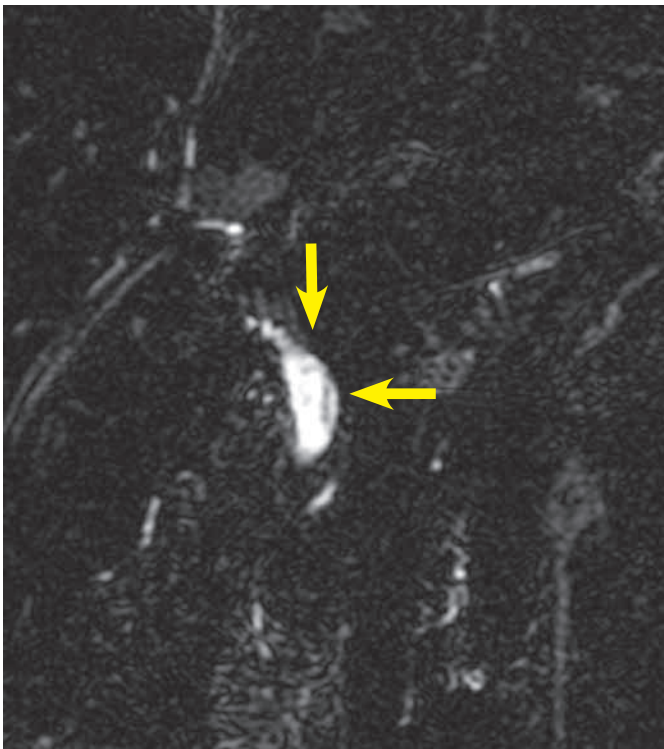

FIGURE 1B. Thick-section (7 mm) MRCP image demonstrates the curvilinear parasite.

since our region was endemic for that parasite. Three days after MRCP imaging, the US examination of the patient had depicted multiple mature *F. hepatica* parasites in the gallbladder and main bile ducts lumen with approximately 2 cm mean size (Figure 2A,B). Stool sample was (+) for *F. hepatica* and *Helicobacter pylori*. In ELISA testing, the result was read photometrically at 450 nm (Tecan Sunrise micro ELISA). The absorbance value of the patient was 18 DRG Units=DU/ml. The excretory/secretory antigens were used for immuno-diagnosis of fascioliasis in the kit (values greater than 11.0 DRG Units=DU/ml are interpreted as seropositive, cut-off value 10).

The patient received 10 mg/kg of triclabendazole therapy per day. Six weeks after initial treatment, erythrocyte sedimentation rate value returned to normal and parasites were not seen any more with the US and MRCP investigation.

Discussion

F. hepatica is a zoonosis which can rarely infect people who have an oral contact with water or water plants contaminated by the larvae. Two different phases of fascioliasis with distinct signs and symptoms have been described. Hepatic (acute) phase is characterized by right upper quadrant pain, hepatomegaly, intermittent fever, urticaria and marked eosinophilia. In biliary (chronic) phase, patients have dyspeptic symptoms and intermittent right upper quadrant pain with or without cholestasis. Overlaps between both phases may occur.⁶⁻⁸

The diagnosis of fascioliasis is based on clinical symptoms, stool examination, serological and radiological studies. The egg production rate of *F. hepatica* is low and. Therefore, stool examination is not very sensitive. Presently, serological studies are the main diagnostic tool and the most common serological method is ELISA which detects antibodies to the excretory-secretory antigen products from *F. hepatica*.^{9,10} Our patient had both positive serological tests and stool examination.

The presence of parasites in the biliary system in the chronic phase of the disease, is characterized by cholangitic fevers and dyspepsia caused by partial biliary obstruction. In this phase, US is able to demonstrate the floating parasites in the biliary system and accompanying oedema of gallbladder or distal bile duct. Parasites usually appear as leaf-like or snail-like non-shadowing oval echogenic structures.⁶⁻⁸ In our case, intraluminal

floating parasites were visible but concomitant biliary system oedema was not present.

In case series of five patients, Koç *et al.* found hypo-intense expansive filling defect due to *F. hepatica* on T2W images on MRCP of one particular patient.¹¹ Linear hypo-intense appearance with no luminal expansion on MRCP was seen in images of our patient.

Parasites have variable length between 5 and 25 mm, but their characteristic size is 10 mm. In our case parasites were not at the same location on US and MRCP images. In our opinion it might be due to the movement of parasites during the time period between the examination dates.

Cholangitis is a common clinical manifestation of biliary fascioliasis. Gallbladder or common bile duct wall thickening along with mild intrahepatic biliary ductal dilatation frequently occur in these cases.^{8,9,12} Mild dilatation of common bile duct with no apparent oedema was found in our case.

In conclusion, fascioliasis should be a differential diagnosis when bile duct dilatation or intraluminal curvilinear structures are encountered on the US or MRCP images of patients with subtle clinical findings, particularly at endemic regions. Imaging findings should be supported by ELISA testing. Fascioliasis may show various radiological features and radiologists should be aware of this information.

References

1. Arjona R, Riancho JA, Aguado JM, Salesa R, Gonzales-Macias J. Fascioliasis in developed countries: a review of classic and aberrant forms of the disease. *Medicine* 1995; **74**: 13-23.
2. Aksoy DY, Kerimoglu U, Oto A, Ergüven S, Arslan S, Unal S, et al. Infection with *Fasciola hepatica*. *Clin Microbiol Infect* 2005; **11**: 859-61.
3. Pagola Serrano MA, Vega A, Ortega E, Gonzalez A. Computed tomography of hepatic fascioliasis. *J Comput Assist Tomogr* 1987; **11**: 269-72.
4. Yeşildağ A, Şenol A, Kôroğlu M, Koçkar C, Oyar O, İşler M. Hepatobiliary fascioliasis: a case with unusual radiological features. *Diagn Interv Radiol* 2010; **16**: 299-301.
5. Yesildağ A, Yıldız H, Demirci M, Gören I, İşler M. Biliary Fascioliasis: Sonographic appearance patterns. *J Clin Ultrasound* 2009; **37**: 26-30.
6. Han JK, Choi BI, Cho JM, Chung KB, Han MC, Kim CW. Radiological findings of human fascioliasis. *Abdom Imaging* 1993; **18**: 261-4.
7. Kabaalioglu A, Cubuk M, Senol U, Cevikol C, Karaali K, Apaydin A, et al. Fascioliasis: US, CT, and MRI findings with new observations. *Abdom Imaging* 2000; **25**: 400-4.
8. Richter J, Freise S, Mull R, Millan JC. Fascioliasis: sonographic abnormalities of the biliary tract and evolution after treatment with triclabendazole. *Trop Med Int Health* 1999; **4**: 774-81.
9. Kabaalioglu A, Apaydin A, Sindel T, Lüleci E. Fascioliasis: US-guided gallbladder aspiration: a new diagnostic methods for biliary fascioliasis. *Eur Radiol* 1999; **9**: 880-2.
10. Markel EK, John DT, Krotoski WA. Immunodiagnostic techniques. In: Markel EK, John DT, Krotoski WA, editors. *Markel and Woge's medical parasitology*. Philadelphia: WB Saunders; 1999. p. 473-80.

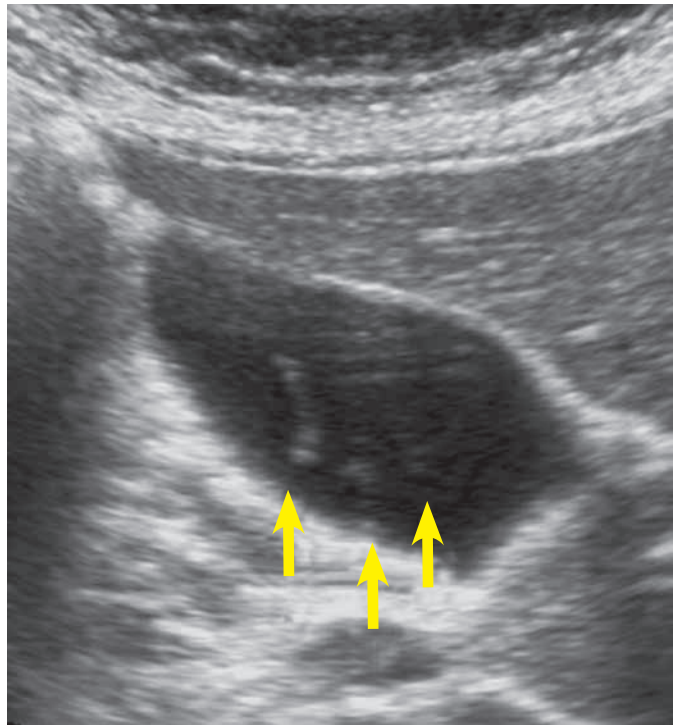

FIGURE 2A. Transverse sonogram shows floating echoes (arrows) with no acoustic shadowing in the gallbladder of patient with fascioliasis.

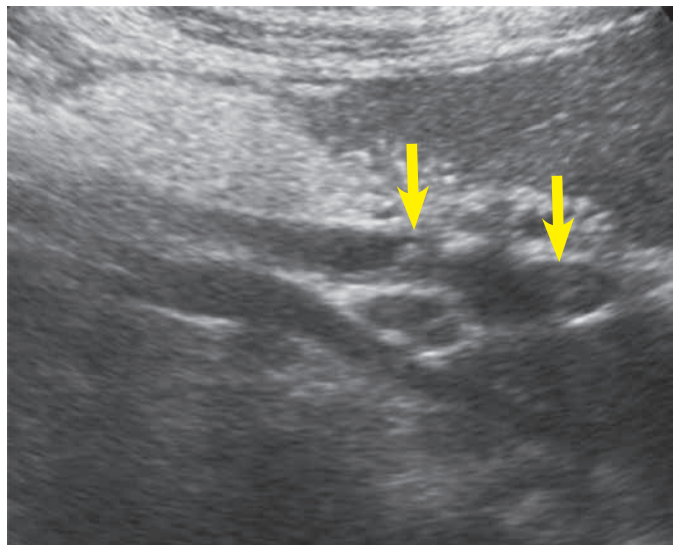

FIGURE 2B. Sonogram of the common bile duct depicts curvilinear echogenic parasites (arrow).

11. Koç Z, Uluşan S, Tokmak N. Hepatobiliary fascioliasis: imaging characteristics with a new finding. *Diagn Interv Radiol* 2009; **15**: 247-51.
12. Ooms HWA, Puylaert JBCM, van der Werf SDJ. Biliary fascioliasis: US and endoscopic retrograde cholangiopancreatography findings. *Eur Radiol* 1995; **5**:196-9.

Development and characterization of a novel mAb against bilitranslocase - a new biomarker of renal carcinoma

Sendi Montanic^{1*}, Michela Terdoslavich^{2*}, Uros Rajcevic¹, Luigina De Leo³, Serena Bonin⁴, Vladka Curin Serbec¹, Sabina Passamonti⁵

¹ Blood Transfusion Centre of Slovenia, Ljubljana, Slovenia

² Rottapharm Biotech S.r.l., Research Centre AREA Science Park, Trieste, Italy

³ Institute of Child Health IRCCS "Burlo Garofolo" Trieste, Trieste, Italy

⁴ Department of Medical Sciences, University of Trieste, Cattinara Hospital, Trieste, Italy

⁵ Department of Life Sciences, University of Trieste, Trieste, Italy

Radiol Oncol 2013; 47(2): 128-137.

Received 18 December 2012

Accepted 5 January 2013

Correspondence to: Sendi Montanič, Blood Transfusion Centre of Slovenia, Šlajmerjeva 6, SI-1000, Ljubljana, Slovenia.
Phone: +386 1 5438220; E-mail: sendi.montanic@ztm.si

Disclosure: No potential conflicts of interest were disclosed.

* These authors contributed equally to this work.

Background. Bilitranslocase (TC 2.A.65.1.1) is a bilirubin-specific membrane transporter, found on absorptive (stomach and intestine) and excretory (kidney and liver) epithelia and in vascular endothelium. Polyclonal antibodies have been raised in rabbits in the past, using a synthetic peptide corresponding to AA65-77 of rat liver bilitranslocase, as an antigen. Affinity-purified antibodies from immune sera have been found to inhibit various membrane transport functions, including the bilirubin uptake into human hepatocytes and the uptake of some flavonoids into human vascular endothelial cells. It was described by means of immunohistochemistry using polyclonal antibodies that bilitranslocase expression is severely down-regulated in clear cell renal carcinoma. The aim of our work was development and characterization of high-affinity, specific mAbs against bilitranslocase, which can be used as a potential diagnostic tool in renal cell carcinoma as well as in a wide variety of biological assays on different human tissues.

Materials and methods. Mice were immunized with a multi-antigen peptide corresponding to segment 65-75 of predicted primary structure of the bilitranslocase protein. By a sequence of cloning, immune- and functional tests, we aimed at obtaining a specific monoclonal antibody which recognizes a 37 kDa membrane protein, and influences the transport activity of bilitranslocase.

Results. On the basis of previous results, specific IgM monoclonal antibodies were produced in BALB/c mice, in order to further improve and extend the immunological approach to the study of bilitranslocase in renal cancer cells as well as to develop its potential diagnostics use.

Conclusions. In this article we show an immunological approach, based on newly developed monoclonal antibodies, to a detailed biochemical and functional characterization of a protein whose gene and protein structure is still unknown. We were able to demonstrate our novel mAb as a tumor marker candidate of renal cell carcinoma, which may prove useful in the diagnostic procedures.

Key words: bilitranslocase; monoclonal antibody; peptide antigen; kidney; renal cell carcinoma; tumor marker

Introduction

Bilitranslocase (BTL, TC 2.A.65.1.1) is a plasma membrane transporter originally identified in rat

liver.¹ It transports various polyaromatic compounds, whether endogenous, such as bilirubin, or of plant origin, such as dietary flavonoids. It is expressed in various rat and human tissues, includ-

ing the gastro-intestinal epithelium, the vascular endothelium²⁻⁴ and the kidney.⁵⁻⁷

Given the unusual feature of BTL coding sequence, which corresponds to the anti-sense strand of a segment of the gene encoding for the plasma protein ceruloplasmin¹, the only way to assess the expression of this protein in cells and tissues is by immunological approach, using specific anti-peptide antibodies.

A previous investigation using anti-peptide polyclonal antibodies has shown that bilitranslocase expression is severely down-regulated in clear cell renal carcinoma.⁸

The most used anti-peptide, polyclonal antibody, targeting an extracellular domain of mammalian bilitranslocase was produced by immunizing rabbits with a multi-antigen peptide, corresponding to segment 65-75 of the primary structure of rat liver bilitranslocase.

The affinity-purified antibody showed a wide biological activity, recognizing both the denatured protein in immunoblots and inhibiting its function in intact cells and purified plasma membrane fractions.⁹

To further improve and extend the immunological approach to the study of bilitranslocase expression in pathological tissue in kidney cancers, we aimed to produce a monoclonal antibody raised in BALB/c mice that, while keeping the above biological features, would also meet the requirements of indefinite reproducibility, stability and long shelf-life necessary for a reliable diagnostic tool.

Renal cell carcinoma (RCC), the most common neoplasm of the adult kidney accounts for 2–3% of all malignant diseases in adults. It is the seventh most common cancer in men and the ninth most common in women. Global incidence and mortality rates of RCC are rising¹⁰ with its incidence worldwide of about 209 000 new cases per year and 102 000 deaths per year.¹¹ The majority of kidney tumors are of the clear cell (ccRCC) subtype.¹² Although imaging techniques for abdominal screening have led to the increased incidental detection of renal tumors¹³, unfortunately 25-30% patients still have metastases at presentation. The prognosis of RCC is quite variable. The greatest risk of recurrence following nephrectomy is within the first 3-5 years.¹⁴ Metastatic renal cell carcinoma (RCC) is one of the most treatment-resistant malignancies and patients have a dismal prognosis with a <10% five-year survival rate. The identification of markers that can predict the potential of metastases will have a great impact in improving the patient's outcome.¹⁵⁻¹⁷ Currently,

the patient's prognosis is assessed by histological parameters and a multivariate analysis developed at Memorial Sloan Kettering¹⁸, but neither is sufficiently accurate. A more accurate assessment of the prognosis is urgently needed to better guide the patient's management. As our preliminary data on bilitranslocase expression in renal cancer compared to corresponding normal tissue showed remarkable differences, we aimed at producing a monoclonal antibody that would meet the requirement of serving as a tool for the assessment of bilitranslocase as a novel biomarker of human kidney cancers.

Materials and methods

Experimental design

Mice were immunized with a multi-antigen peptide corresponding to segment 65-75 of predicted primary structure of the bilitranslocase protein. By a sequence of cloning, immune- and functional tests, we aimed at obtaining a specific IgM monoclonal antibody, which recognizes a 37 kDa membrane protein, and influences the transport activity of BTL, by inhibiting the transfer of BSP in plasma membrane vesicles. Thus, we aimed at producing a tool suitable to give an insight into both the expression and the functioning of BTL.

Peptide and peptide conjugate

A multi-antigen peptide corresponding to segment 65-75 of the predicted amino acid sequence of bilitranslocase (AA 65-75; EDSQGQHLSFF) was conjugated to keyhole limpet hemocyanin (KLH) by Inject mcKLH Immunogen EDC Conjugation Kit (Pierce).

Immunization of Balb/c mice and generation of mAbs

Animals were fed with standard laboratory chow (Harlan Teklad) and tap water ad libitum; they were housed in temperature controlled rooms and humidity at the Animal House of the Blood Transfusion Centre of Slovenia (BTCS), Ljubljana, Slovenia. Three female BALB/c mice were immunized subcutaneously with 15 µg of multi-antigen peptide in complete Freund's adjuvant followed by three intraperitoneal inoculations of 15 µg of the same antigen in incomplete Freund's adjuvant after 2, 4 and 9 weeks (authorized by Veterinary Administration of the Republic of Slovenia, No.:

3440-63/2006, of 31.7.2006). After 4th immunization, polyclonal sera were collected from the tail vein and antibody titres were estimated with indirect ELISA (as described below). Two mice with the highest antibody titre were boosted with peptide in physiological saline and sacrificed. Fusion of spleen lymphocytes with mouse myeloma NS1 cells was performed by hybridoma technology, according to our protocols. After HAT (hypoxanthine-aminopterin-thymidine) selection, hybridomas producing antibodies of desired specificity were determined by indirect ELISA and cloned by limiting dilution.

Screening of the sera and hybridoma supernatants by enzyme-linked immunosorbent assay (ELISA)

The presence of specific antibodies in antisera and hybridoma supernatants was checked by indirect ELISA. Microtiter plates (Corning) were coated with 50 µl of peptide (3 µg/ml) in 50 mM carbonate/bicarbonate buffer (pH 9.6), incubated overnight at +4°C, washed with PBS 0.05% Tween20, pH 7.2 (buffer B) and then blocked with 1% BSA (bovine serum albumin) in the same buffer (buffer C). 50 µl of hybridoma supernatant or corresponding serum dilution was added to the wells and incubated for 90 min at +37°C. Negative isotypic controls were carried out by using equivalent amounts of hybridoma supernatants producing mAbs against blood group antigen B. Plates were washed with buffer B and 50 µl of HRP conjugated anti-mouse immunoglobulin (Jackson ImmunoResearch), diluted 1:3000 in buffer C, was added to each well and incubated for 90 min at +37°C. After a final wash in buffer B, 50 µl ABTS substrate (Sigma) was added to each well. The absorbance was measured at 405 nm after 30 min of incubation at +37°C. Titres were evaluated by the end-point dilution approach (the highest dilution of the sera that was still two times higher as the background).

Purification of monoclonal antibodies

Monoclonal antibodies were purified from the cell culture supernatants by liquid chromatography system FPLC on HiTrap Protein G HP column (GE Healthcare) by affinity chromatography, using 0.1 M glycine, pH 2.7, for elution or HiTrap IgM Purification HP column (GE Healthcare) by thio-philic adsorption on 2-mercaptopyridine, coupled to Sepharose at 1M ammonium sulphate.

Rat liver subfractions preparation: plasma membrane vesicles, microsome and cytosolic fraction

Subfractions were prepared from Wistar albino female rat liver (250 g). Animals were fed with standard laboratory chow (Harlan Teklad) and tap water *ad libitum*; they were housed in temperature controlled rooms and humidity at the Animal House of the University of Trieste according to the provision of the European Community Council Directive (n.86/609/CEE) and to the provision of Italy (D.L.vo 119/92). For the preparation of plasma membrane vesicles, microsomes and cytosolic fractions, 6 rats were used as described below.

Plasma membrane vesicles preparation

Plasma membrane vesicles were prepared from 3 rat livers as described.⁷ The final pellet was suspended in 10 mM Hepes, pH 7.4 /0.25M sucrose, and stored in liquid nitrogen. Vesicles, thawed at +37°C, were used for the bilitranslocase activity assay. When denaturized in SDS-PAGE sample buffer, they were subjected to the western blot analysis.

Rat Liver Microsomes and cytosolic subfraction

To get sufficient tissue preparation to perform all assays, three livers (7 g each) were rapidly excised, minced with scissors and washed out the excess of blood with chilled Homogenization Buffer (1 mM EDTA in PBS, pH 7.4). Liver pieces were further suspended in 4 volumes, equivalent to sample weight, of Homogenization Buffer with Protease Inhibitor Cocktail (PIC; Sigma) and homogenized by 30 ml Glass/Teflon grinder, submerged in a small bucket of ice during homogenization. The homogenate was further centrifuged for 15 min at 15.000 g at +4°C. Mitochondrial pellet was discarded and the supernatant was centrifuged at 100.000 g for 60 min at +4°C. The upper lipid layer was removed, the cytosolic supernatant collected (SN2), whereas the microsome pellet was resuspended in Homogenisation Buffer with PIC (Sigma). Both samples (SN2 and microsomes) were aliquoted and stored at -80°C. Protein concentration was measured according to the Bradford method.

Western blot

Rat plasma membrane microsome and cytosolic preparations were denaturated with SDS-PAGE

sample buffer at +100°C for 5 min. 50 µg of sample per lane was loaded on SDS-tris-glycine polyacrilamide gels (9%) and separated by PAGE. The separated proteins were transferred to 0.2 µm nitrocellulose membranes (Whatman) by a standard procedure. The membranes were blocked in 5% non-fat milk and incubated for 90 min at room temperature (RT) with tested hybridoma supernatants, diluted 1:5 in 1% milk/TBS-T, or purified monoclonal antibodies (mAb) at a final concentration of 10 µg/ml. As negative controls were used equivalent amounts of purified monoclonal antibody of the same isotype against blood group antigen B. Membranes were washed with TBS-T and incubated for 90 min at RT with HRP labeled anti-mouse secondary antibody (Jackson ImmunoResearch) 1:5000 in 1% milk/TBS-T. Chemiluminescence detection was performed using ECL reagent (Amersham Biosciences).

Cell culture

Human hepatoblastoma HepG2 cell line was obtained from American Type Culture Collection (Rockville, MD, USA) and maintained in Eagle's Minimum Essential Medium (Sigma), supplemented with 2 mM glutamine, 1mM Sodium pyruvate, 10% (v/v) fetal bovine serum, 100 µg/ml streptomycin and 100 U/ml penicillin (Sigma). Cells were grown in a humidified incubator at 5% CO₂ and +37°C. Cells for the flow-cytometry analysis were detached from the flasks after 6 days of culture with 20 mM EDTA and used for the experiment. Alternatively, cells were seeded on cover glasses and after 4 days of culture, they were fixed with 2% paraformaldehyde, being ready for the immunocytochemistry assay.

Flow cytometry

For each sample, 5×10⁵ HepG2 cells were first washed with staining solution (1% FCS, 0.02% Na-azide in PBS), stained with primary mAb for 30 min at +4°C, then washed again with staining solution and incubated with secondary antibody (Sigma), diluted 1:50 for 30 min at +4°C. After staining, cells were washed three times and resuspended in 300 µl of staining solution. Detection was immediately performed on a flow cytometer (Becton Dickinson). Polyclonal rabbit antibodies were used as a positive control. For the intracellular analysis, the cells were first fixed with 4% paraformaldehyde and permeabilised with permeabilisation buffer (0.5% saponine, 5% BSA, 0.02% Sodium Azide in PBS).

Immunocytochemistry

HepG2 cells, fixed on the cover glasses, were permeabilised with 0.2% Triton (Sigma) and blocked with blocking solution (5% normal goat serum (Sigma) and 4% BSA (Sigma) in PBS (Sigma) for 1 hour at +37°C. The staining with primary antibodies was performed at a final concentration of 50 µg/ml overnight at +4°C. Negative controls were obtained by using purified monoclonal antibody of the same isotype against blood group antigen B. Next day, the cells were incubated with secondary antibodies (Sigma), diluted 1:100 in blocking solution for 1 h at +37°C. Cell nuclei were stained by incubating with 1 µg/ml DAPI (Sigma; 4-6-diamidino-2 phenylindole) in 1% Tween-PBS for 5 min at RT. Between all incubation steps, cells were always washed with PBS. Finally, cells were dehydrated with 50%, 85% and 96% ethanol and mounted with 1.4-diazabicyclo (2.2.2.) octane (DABCO; Sigma) on microscope slides.

Immunohistochemistry

Immunohistochemistry (IHC) was performed on 3 µm tissue sections of renal cancer carcinoma tissue section and a normal human kidney tissue section according to standard procedures. The immunostaining was performed with the Vectastain Universal Elite ABC kit (Vector Laboratories). Briefly, after de-waxing and rehydration, slides were treated with H₂O₂ and blocked by Vectastain Elite ABC kit (Vector Laboratories) for 20 min. Incubation with the primary antibody was performed at RT for 1 hour (2 µg/ml in PBS containing 0.1% BSA). After washings in PBST, the slides were incubated for 30 min with the biotinylated secondary antibody and submitted to ABC kit for the staining development. As described by the manufacturer, IHC was performed with DAB as chromogen and hematoxylin as counterstain. To investigate the specificity of the primary mAb in IHC detection, the primary antibody solution (1 ml) was added on HepG2 monolayers grown on 75 cm² flasks for 30 min at RT. Then, the same antibody solution was transferred to another flask of HepG2 cells monolayer and again incubated for 30 min. This procedure was repeated once more. This pre-adsorbed antibody solution was tested on tissue sections, where staining was negligible.

Bilitranslocase transport activity assay

The transport activity of BTL was characterized in rat liver plasma membrane vesicles by real-time dual wavelength spectrophotometric recording of BSP (sulfobromophthalein) disappearance from the medium into the vesicles at 580 nm-514 nm.¹⁹

Electrogenic BSP uptake inhibition by antibodies

The kinetics of bilitranslocase transport activity inhibition by antibodies was examined as described¹⁹ by pre-incubation of rat liver plasma membrane vesicles at +37°C with antibody. Controls were carried out by using equivalent amounts of purified monoclonal antibody against blood group antigen B. Aliquots of the pre-incubation mixture were withdrawn during a 15 min span and added to the transport medium for the assay of bilitranslocase transport activity.

Data analyses

As previously described¹⁹, the extent of inactivation of each time sample was expressed as T_1/T_0 (relative transport activity), where T_0 and T_1 are transport activities, measured in the absence (or at time zero) or in the presence of the antibody, respectively. The following equation was fitted to data: $y = y_0 + ae^{-kt}$, where $y = T_1/T_0$, $y_0 =$ residual T_1/T_0 at steady state, $a = 1 - y_0$, $e = 2.7183$, $t =$ time and $k =$ inactivation rate constant (min^{-1}). Thus, the inactivation rate constants parameters in the absence (k_0) and in the presence of increasing bilirubin concentrations ($kS1, kS2, \dots kSn$) were obtained. The inhibition rate constants can be related to bilirubin concentration by the Scrutton & Utter equation²⁰

$$kS/k_0 = k2/k1 + Kd(1 - (kA/k_0))/(S)$$

where kS and k_0 are the inactivation rate constants either in the presence or in the absence of various concentrations of a bilirubin, $k2$ and $k1$ are the rate constants of the inhibition of the bilitranslocase-bilirubin complex and of free bilitranslocase, respectively. Kd is the dissociation constant of the apparent bilitranslocase-bilirubin complex.

Data for the characterization of the kinetics of electrogenic BSP uptake fitted the Michaelis-Menten equation and the apparent K_m and V_{max} values were derived with their standard errors. Data were analyzed by means of SigmaPlot 2001 (SPSS Science Software GmbH).

Statistics

Immunoblotting experiments were performed 3 times, obtaining consistent results. Figure 1A displays the most successful one (less background, optimal protein load, optimal primary and secondary antibody dilutions and time of exposure).

The transport activity assay was performed on a single vesicle preparation. Tests were done in quintuplicate in preliminary experiments (not shown), testing the dependence of BSP uptake rate on either protein or valinomycin. The coefficients of variations were always below 2%. All measurements, displayed in Figure 3A, B, C, are single. To assess the reproducibility of the parameters of the best fitting curves, experiments were performed at least three times.

Results

According to our previous results, the immunogenic epitope of interest is segment 65-75; EDSQGQHLSSF of the predicted primary structure of bilitranslocase. Polyclonal antibodies against such epitope already showed multiple biological activities, *i.e.* to react with 1) the protein, expressed in *E. coli*, 2) a single protein in rat liver microsomes, separated by SDS-PAGE electrophoresis and 3) the purified rat liver bilitranslocase.¹³ The same antibodies also inhibited a) the BSP electrogenic uptake in rat liver plasma membrane vesicles, b) the BSP electrogenic uptake in microsomes obtained from HepG2 cells and c) the uptake of bilirubin and BSP into HepG2 cells.^{9,21} These properties justified the development of a mAb raised against the same peptide in order to produce a reproducible and unlimited tool.

Testing of the immune response against peptide, preliminary screening and cloning

The polyclonal immune response to peptide EDSQGQHLSSF was tested by ELISA. Immunization resulted in a strong immune response in all injected BALB/c mice. The mouse with the highest anti-peptide titre was chosen for the cell fusion. Two separate cell fusions of mouse splenocytes with NS1 mouse myeloma cells were performed.

Over 3000 hybridomas were obtained after the cell fusion and, after screening by ELISA, 67 clones produced antibodies, which reacted with the chosen peptide, but not with KLH. The second step of

the selection was done by ELISA, using rat liver microsomes as antigen for coating the plate. The results restricted the number of positive clones to 22. The antibodies, produced by selected hybridoma cell lines, were also analyzed in western blot (WB), checking their binding capacity to rat liver microsome (M) or cytosolic fraction (SN2) denatured preparations (data not shown).

Selected hybridomas, which also satisfied cell culture freezing, growing features and production of stable mAbs, were chosen for cloning and additional screening. The first step of the screening confirmed the results, obtained before cloning of hybridomas by repeating ELISA and WB analysis. Fluorescence-activated cell sorting (FACS) and immunocytochemistry (ICC) were carried out as *in vitro* assays for the further antibody characterization. Selected antibodies recognized a protein with MW 37 kDa, both in microsomes rat liver and cytosolic preparations (data not shown). Clone 6E4/1F2 was the best candidate in our early selection criteria.

Final screening, antibody characterization and applications

Cell line 6E4/1F2 was further cloned and mAbs were purified. All ELISA/WB/FACS/ICC tests were repeated as described above and lead to the finally selected mAb, named 6E4/1F2/1E2, produced by stable hybridoma cell line.

WB analysis, performed with purified mAb, as shown in Figure 1A, confirmed the binding to a protein with MW around 37 kDa. The purified mAb 6E4/1F2/1E2 was tested also in immunocytochemistry (Figure 1B) and as it is shown in this figure, the antibody formed immune complexes on the surface of fixed HepG2 cells.

Our findings show that the selected mAb displays the required features of selectivity and specificity of binding to BTL.

FACS analyses were carried out including both, intracellular and surface protocols. Fixed HepG2 cells were used only for intracellular staining, whereas surface staining was applied on non-fixed cells in order to limit any possible antigen damage due to the fixation procedure. This strategy was applied in order to confirm the apparent BTL localization, derived from ICC results. Figure 2 shows, as expected, prevalent extracellular staining.

The antibody was also tested for its inhibition of electrogenic bromosulphalein (BSP) transport in rat liver plasma membrane vesicles, a specific assay of bilitranslocase transport activity. Inhibition was time-dependent (Figure 3A) and linearly de-

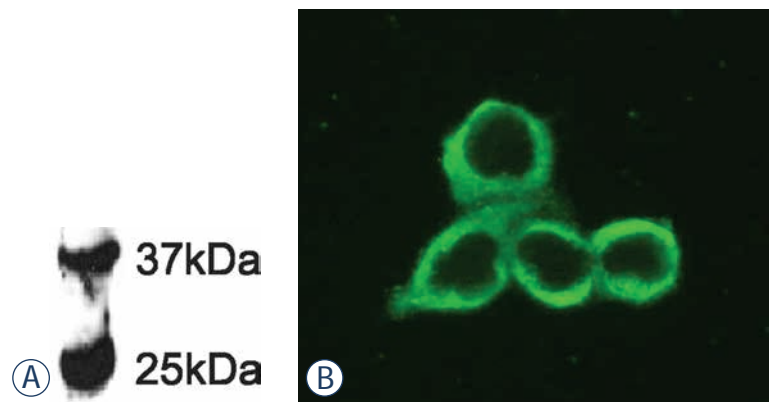

FIGURE 1. Application of purified anti-BTL mAb in WB and ICC assays. (A) WB of rat liver denatured microsome (M), performed with purified mAb 6E4/1F2/1E2 (10 μ g/ml). (B) ICC staining of HepG2 cells with mAb 6E4/1F2/1E2 (10 μ g/ml).

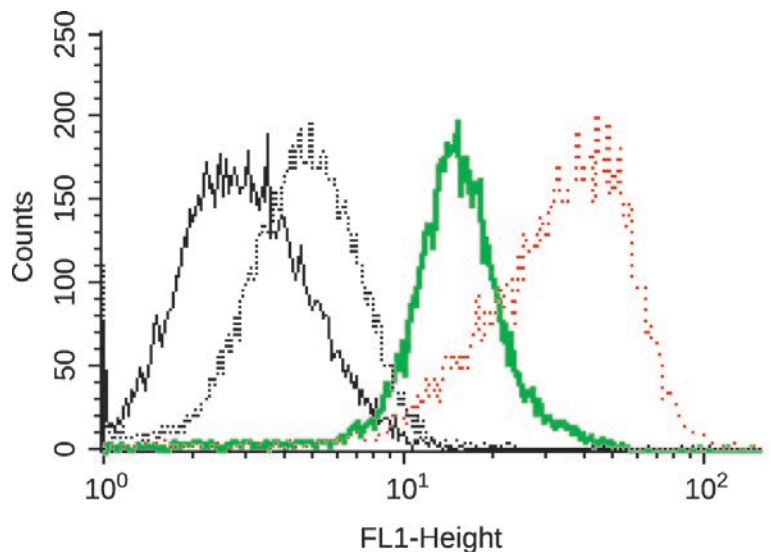

FIGURE 2. Application of purified anti-BTL mAb in FACS. Reactivity of mAb 6E4/1F2/1E2 with native BTL, expressed on HepG2 cells, determined by FACS as follows: cells only (black line), cells with secondary antibody (black dotted line), intracellular staining (green line), surface staining (red dotted line).

pendent on antibody concentration in the range tested (Figure 3A, inset). Two other clones of the cell line 6E4/1F2, *i.e.* 1C8 and 2A8, were also included in testing. Clone 2A8 was inactive. Clone 1C8 displayed a lower inhibition capacity than 1E2, the second order rate constant of inhibition of the latter being 1.4-fold higher than the former.

To check if the apparent transport inhibition observed might be due to an unspecific change of vesicles conductivity, the following experiment was carried out.

Vesicles (2.4 mg/ml in 0.25 M sucrose and 10 mM Hepes pH 7.4) were incubated with the anti-

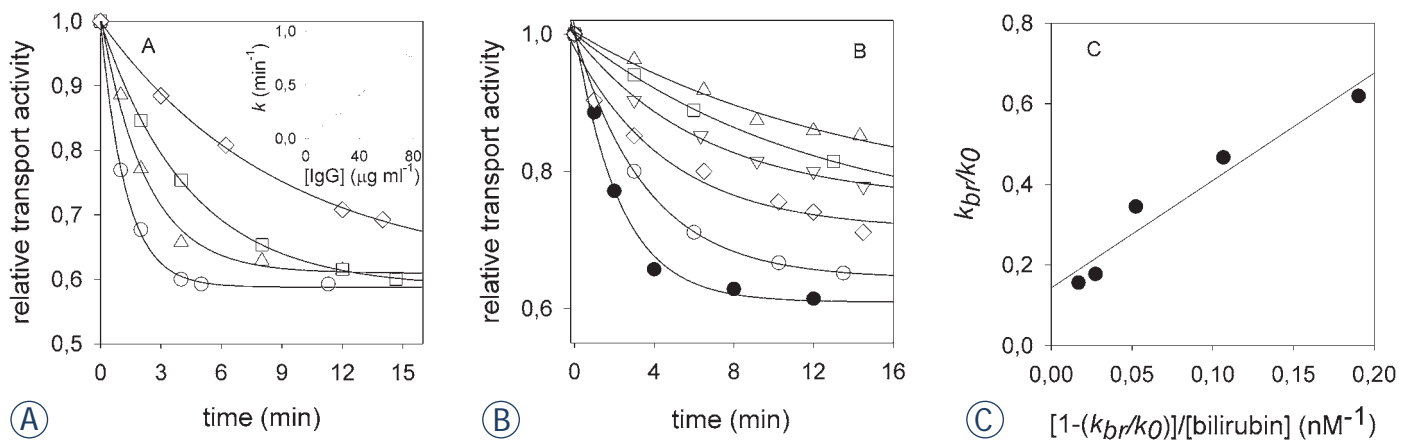

FIGURE 3. Application of purified anti-BTL mAb in protein activity inhibition. (A) Time-dependent inhibition of electrogenic BSP transport activity in rat liver plasma membrane vesicles by mAb 6E4/1F2/1E2. Vesicles (3.6 mg protein/ml) were pre-incubated with mAb 6E4/1F2/1E2 ($\mu\text{g/ml}$) as follows: 12 (\diamond), 26 (\square), 40 (\triangle), 78 (O) at 37°C . Aliquots (3.5 μl) were assayed for electrogenic BSP transport (24 μM BSP). The calculated second order rate k was $0.01 \pm 0.00 \text{ min}^{-1} \text{ ml } \mu\text{g}^{-1}$; $r^2=0.99$. (B) Time-dependent inhibition of electrogenic BSP transport activity in rat liver plasma membrane vesicles by mAb 6E4/1F2/1E2 tested in the presence of bilirubin. Vesicles were pre-incubated with mAb 6E4/1F2/1E2 (40 $\mu\text{g/ml}$) in absence or in the presence of bilirubin, as follows (nM): 2 (O), 5 (\diamond), 12.5 (∇), 30 (\square), 50 (\triangle) at 37°C . Aliquots (3.5 μl) were assayed for electrogenic BSP transport (24 μM BSP). (C) Scrutton & Utter plot. The parameters of the regression curve are: $y_0 = 0.143 \pm 0.04$; slope = $K_d = 2.67 \pm 0.38 \text{ nM}$; $r^2=0.94$. Best-fitting curves to the data were obtained as described in Materials and methods.

bodies (12 $\mu\text{g/ml}$) at $+37^\circ\text{C}$ for 30 min. Then, they were diluted twice in 0.15 M potassium phosphate buffer pH 8.0 at $+20^\circ\text{C}$ and assayed for the electrogenic BSP uptake immediately after dilution and then after 1, 2 and 4 min. In case of disruption of the membrane conductivity, it should be expected that K^+ would move from the medium into the vesicular compartment, whereas H^+ would move out from the vesicles (pH 7.4) to the medium (pH 8.0). So, the electrogenic BSP transport activity should be abolished, due to the collapse of the driving forces of BSP movement and accumulation into the vesicles, *i.e.* K^+ diffusion membrane potential and pH.¹¹ It was found that the transport activity was stable for 2 min following the addition of the potassium phosphate buffer pH 8.0 (0.68 ± 0.01 of control) and decreased insignificantly at 4 min (from 0.68 ± 0.01 to 0.66 ± 0.02). This set of results indicates that the antibody changed neither the K^+ nor the H^+ conductivity. Otherwise, a drastic and instantaneous effect of the assay should have occurred, *i.e.* a significant decrease of the transport rate.

To further assess if the antibody targeted a bilirubin-binding epitope, exposed on the surface on plasma membrane vesicles, inhibition tests were carried out in the presence of increasing concentrations of bilirubin, in the range 0 nM-50 nM. As previously observed, bilirubin caused the inhibition reaction to proceed at a slower rate (Figure 3B,C). The rearrangement of the data by the Scrutton & Utter equation enabled the derivation of the dis-

sociation constant of the transporter-bilirubin complex ($K_d=2.67 \pm 0.38 \text{ nM}$), which was similar to the one, previously obtained with polyclonal anti-sequence antibodies. It might be argued that the slower inactivation rate, observed in the presence of bilirubin might be ascribed to an interaction of the latter with the hypervariable region of the immunoglobulins, thus preventing antibody complexation with the protein epitope. A control experiment was, therefore, carried out to test this hypothesis. The antibody and bilirubin (50 nM) were pre-incubated at $+37^\circ\text{C}$ and then used to test the rate of BSP transport inactivation. No significant change of the rate constant could be observed (data not shown). However, the large decrease in the pseudo-first order rate constant of transport inactivation observed (dropping from 0.4456 min^{-1} in the absence of bilirubin to 0.0695 min^{-1} with 50 nM bilirubin) cannot be accounted for by a sequestration of the antibody by bilirubin, since, under the prevailing experimental conditions, mAb was in 5-fold molar or 10-fold equivalent excess, respectively, in favor of the highest bilirubin concentration tested, *i.e.* 50 nM. Even by assuming that bilirubin complexed with the antibody so reducing its effective concentration by an over-estimated 20%, this should be revealed by a decrease of the pseudo-first order rate constant of transport inactivation from ca. 0.45 min^{-1} to ca. 0.35 min^{-1} , as predicted by the value of the second-order rate constant obtained from the experiment shown in Figure 3. However, 50 nM

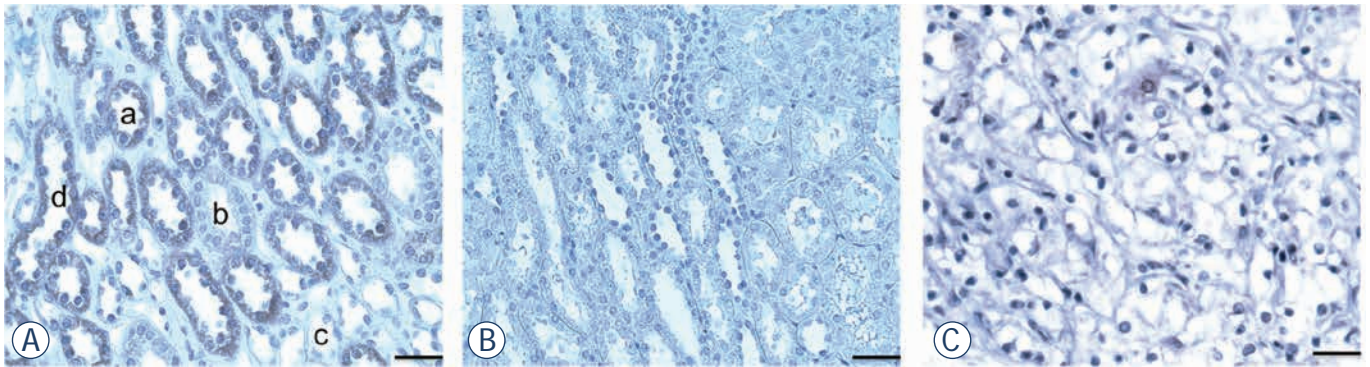

FIGURE 4. Application of purified anti-BTL mAb in IHC on human RCC and normal kidney tissue sections.

bilirubin caused a 5-fold higher decrease of the first-order rate constant (i.e. 0.0695 min^{-1}).

The use of this antibody in immunohistochemistry was tested on human early stage (grade I.) RCC and on normal kidney. Figure 4A shows that the antibody selectively stained distal tubules and the collecting tubules, but none of the segments of the Henle loop. The proximal tubules were also positive (not shown), whereas the vascular structures were negative (not shown). Significantly, staining was nearly abolished (Figure 4B) by pre-adsorption of the antibody solution on a monolayer of HepG2 cells. This outcome was expected, since the immunogenic peptide is a part of an extra-cellular domain of hepatic BTL (Figure 2).⁹ On the opposite, the staining of the grade I RCC tissue section (Figure 4C) was negative.

Discussion

Bioactivity of the bilirubin mAb

Data obtained by numerous immunological methods show that we selected an IgM mAb, specific for a bilirubin-binding membrane protein. This mAb upgraded properties of our previously tested polyclonal antibodies, with unlimited source and monospecific binding, binding not only unfolded protein, but also a native one, where it causes a functional loss (Figure 3). Such noteworthy property depends on the fact that antibody binds to an extracellular epitope involved in the transport cycle of the protein. Thus, antibodies targeting that epitope enable to follow not just the expression but also the function of bilirubin in viable experimental models, endowed with increasing morphologic complexity, as best seen in vascular endothelial cells.²⁴

Such dual activity of the mAb is particularly advantageous, since bilirubin antibodies are

currently the only probes to study the occurrence and the function of bilirubin. This transporter is, indeed, encoded by an antisense transcript, disabling its detection by current molecular biology tools and approaches. As a consequence, sense-antisense overlaps limit the choice of primers and probes and antisense RNA has usually very low expression levels.²² The coding sequence of bilirubin (GenBank: Y12178.1) is 94% homologous to a segment of the antisense strand of the ceruloplasmin transcript, including part of its 3'-UTR (NM_012532, segment 2621-3637). The bilirubin-ceruloplasmin sense-antisense pair is classified as entry RNO 30106 in the anti-CODE database (<http://www.anticode.org>) that collects these RNAs. Antisense RNAs are usually non-coding RNAs, though the bilirubin transcript has mRNA-like characteristics.^{1,21}

In cell biology, the correlation between down-regulation of the expression of a protein, by either RNA interference or gene deletion, and decreased cellular function, represents an essential piece of evidence. However, with proteins, translated from antisense transcripts, this cannot be accomplished by the currently validated approaches. Thus, it is clear that antibodies, especially if endowed with the abovementioned dual properties, still represent the reagents of election to track and functionally characterize the so far rare proteins, translated from antisense transcripts.

Bilirubin as a negative tumor marker

Our preliminary findings by immunohistochemical tests showed that bilirubin was severely down-regulated in grade I clear cell kidney cancer (cc RCC) compared to normal kidney tissue. The reason for such difference is currently unknown.

Further investigations are needed to verify if it is associated to this renal cancer specific histological type and/or to renal cancer aggressiveness. Anyway, bilitranslocase could be inactivated in cancerous tissue for various reasons. This may point at bilitranslocase involvement in tumor suppressor activity and thus its inactivation potentially contributing to tumorigenesis in kidney tissue. Further analyses are needed to confirm this hypothesis.

Further Applications of the anti-bilitranslocase mAb

Modulation of expression

The mAb will be an invaluable tool for the study of the expression of bilitranslocase in various stages of rat embryogenesis and cell differentiation. In the intestinal epithelium, the onset of bilitranslocase expression appears to coincide with the differentiation of stem cells into mature epithelial cells.¹ This observation would justify the employment of bilitranslocase mAb to mark the stages of normal differentiation as well as of de-differentiation in carcinogenesis.

Tissue and cell distribution of bilitranslocase and its assessment as a membrane transporter

Immunological assays allow the identification of the presence of bilitranslocase in tissues and cells, in both animal and plant species, helping to infer aspects of organ physiology depending on the bilitranslocase function. The expression of bilitranslocase in both absorptive (gastro-intestinal) and excretory (liver and kidney) epithelia as well as in the vascular endothelium makes it a tremendously interesting drug target. As shown above, bilitranslocase is assessed in plasma membrane vesicles as a BSP electrogenic transporter.¹⁹ This activity is competitively inhibited by various compounds, suggesting that they cannot only bind into the transport site of the protein, but also be directly transported. The latter demonstration can be obtained in isolated cultured cells, where the uptake of a given molecule is inhibited by cells pre-treatment with bilitranslocase antibodies.^{2,9} This antibody-based approach to the study of drug transport can be implemented in normal cells and tissues, without gene or RNA manipulation, which unbalance the transcription level of a protein, or counterbalance on the expression level of function-

ally subsidiary proteins, or disrupt the intracellular network of protein-protein interactions. For these features, the immunological approach to the study of other drug and nutrient transporters might become standard.

Conclusions

In conclusion, the described mAb might be used as a research tool to assess bilitranslocase as a marker of transition from normal tissue to its neoplastic transformation in human kidney. In further studies, this antibody could be developed as a diagnostic reagent for kidney cancer. However, this mAb will enable us to screen a variety of tissue samples to prove its use in diagnostics.

Authors' contributions

MT, SM, LD, SB and UR participated in the design of the study, carried out cell fusions, cell culturing, immune- and functional tests, acquisition, analysis and interpretation of data and manuscript drafting. SP and VČŠ have made contributions to conception, coordination and design of the study, drafting the manuscript and critical revisions. All authors read and approved the final manuscript.

Acknowledgements

We thank Prof. Giorgio Stanta (University of Trieste) for support in IHC tests, dr. Federica Tramer (University of Trieste) for providing Figure 1A, dr. Miha Kosmač, BTCS for the help with figure preparation, dr. Adriano Savoini (T&B Associati, Area Science Park, Trieste, Italy) for his help in framing the Discussion, based on a previous grant application (ERC-2010-AdG_20100317), Melita Gracar and Marjana Šprohar, BTCS for technical assistance.

The financial support by the following bodies is acknowledged: University of Trieste (co-funding of a post-doctoral fellowship to M.T.), Regione Friuli Venezia Giulia (Progetto GISVI, L.R. 26/2010), Ministero degli Affari Esteri (Cooperazione scientifica e tecnologica Italia-Slovenia 2006-2009) and European Regional Development Fund (Cross-border cooperation Programme Italy-Slovenia 2007-2013, Trans2care strategic project).

References

1. Passamonti S, Terdoslavich M, Franca R, Vanzo A, Tramer F, Braidot E, et al. Bioavailability of flavonoids: a review of their membrane transport and the function of bilirubin transporter in animal and plant organisms. *Curr Drug Metab* 2009; **10**: 369-94.
2. Maestro A, Terdoslavich M, Vanzo A, Kuku A, Tramer F, Nicolin V, et al. Expression of bilirubin transporter in the vascular endothelium and its function as a flavonoid transporter. *Cardiovasc Res* 2010; **85**: 175-83.
3. Zibera L, Tramer F, Moze S, Vrhovsek U, Mattivi F, Passamonti S. Transport and bioactivity of cyanidin 3-glucoside into the vascular endothelium. *Free Radic Biol Med* 2012; **52**: 1750-9.
4. Zibera L, Lunder M, Tramer F, Drevensek G, Passamonti S. The endothelial plasma membrane transporter bilirubin transporter mediates rat aortic vasodilation induced by anthocyanins. *Nutr Metab Cardiovasc Dis* 2013; **23**: 68-74.
5. Elias MM, Lunazzi GC, Passamonti S, Gazzin B, Miccio M, Stanta G, et al. Bilirubin transporter localization and function in basolateral plasma membrane of renal proximal tubule in rat. *Am J Physiol* 1990; **259**: 559-64.
6. Vanzo A, Terdoslavich M, Brandoni A, Torres AM, Vrhovsek U, Passamonti S. Uptake of grape anthocyanins into the rat kidney and the involvement of bilirubin transporter. *Mol Nutr Food Res* 2008; **52**: 1106-16.
7. Brandoni A, Di Giusto G, Franca R, Passamonti S, Torres AM. Expression of kidney and liver bilirubin transporter in response to acute biliary obstruction. *Nephron Physiol* 2010; **114**: 35-40.
8. Golijanin DJ, Marshall J, Cardin A, Singer EA, Wood RW, Reeder JE, et al. Bilirubin transporter (BTL) is immunolocalised in proximal and distal renal tubules and absent in renal cortical tumors accurately corresponding to intraoperative near infrared fluorescence (nirf) expression of renal cortical tumors using intravenous indocyanine green (ICG). [Abstract]. *J Urol* 2008; **179**(4 Suppl 5): 137.
9. Passamonti S, Terdoslavich M, Margon A, Cocolo A, Medic N, et al. Uptake of bilirubin into HepG2 cells assayed by thermal lens spectroscopy. *Febs J* 2005; **272**: 5522-35.
10. Hollingsworth JM, Miller DC, Daignault S, Hollenbeck BK. Rising incidence of small renal masses: a need to reassess treatment effect. *J Natl Cancer Inst* 2006; **98**: 1331-4.
11. Gupta K, Miller JD, Li JZ, Russell MW, Charbonneau C. Epidemiologic and socioeconomic burden of metastatic renal cell carcinoma (mRCC): a literature review. *Cancer Treat Rev* 2008; **34**: 193-205.
12. Cheville JC, Lohse CM, Zincke H, Weaver AL, Leibovich BC, Frank I, et al. Sarcomatoid renal cell carcinoma: an examination of underlying histologic subtype and an analysis of associations with patient outcome. *Am J Surg Pathol* 2004; **28**: 435-41.
13. Russo P. Renal cell carcinoma: clinical features and management. *Methods Mol Med* 2001; **53**: 3-33.
14. John S Lam, Tobias Klatter, Alberto Breda. Staging of renal cell carcinoma: Current concepts. *Indian J Urol* 2009; **25**: 446-54.
15. Masui O, White NM, Desouza LV, Krakovska O, Matta A, Metias S, et al. Quantitative proteomic analysis in metastatic renal cell carcinoma reveals a unique set of proteins with potential prognostic significance. *Mol Cell Proteomics* 2012 Oct 17. 2013; **12**: 132-44..
16. Rajer M. Kidney cancer. *Radiol Oncol* 2007; **41**: 64-71.
17. Linnert M, Iversen H, Gehl J. Multiple brain metastases – current management and perspectives for treatment with electrochemotherapy. *Radiol Oncol* 2012; **46**: 271-8.
18. Motzer RJ, Mazumdar M, Bacik J, Berg W, Amsterdam A, Ferrara J. Survival and prognostic stratification of 670 patients with advanced renal cell carcinoma. *J Clin Oncol* 1999; **17**: 2530-40.
19. Passamonti S, Tramer F, Petrusa E, Braidot E, Vianello A. Electrogenic bromosulfophthalein transport in isolated membrane vesicles: implementation in both animal and plant preparations for the study of flavonoid transporters. In: Fett-Neto AG editor. *Plant Secondary Metabolism Engineering, Methods in molecular biology*. Totowa: Humana Press Inc; 2010. pp. 307-36.
20. Scrutton MC, Utter MF. Pyruvate carboxylase. V. Interaction of the enzyme with adenosine triphosphate. *J Biol Chem* 1965; **240**: 3714-23.
21. Passamonti S, Cocolo A, Braidot E, Petrusa E, Peresson C, Medic N, et al. Characterization of electrogenic bromosulfophthalein transport in carnation petal microsomes and its inhibition by antibodies against bilirubin transporter. *Febs J* 2005; **272**: 3282-96.
22. Werner A, Berdal A. Natural antisense transcripts: sound or silence? *Physiol Genomics* 2005; **23**: 125-31.

The correlation between the levels of tissue inhibitor of metalloproteinases 1 in plasma and tumour response and survival after preoperative radiochemotherapy in patients with rectal cancer

Irena Oblak¹, Vaneja Velenik¹, Franc Anderluh¹, Barbara Mozina², Janja Ocvirk³

¹ Department of Radiotherapy, Institute of Oncology Ljubljana, Ljubljana, Slovenia

² Department of Laboratory Diagnostics, Institute of Oncology Ljubljana, Ljubljana, Slovenia

³ Department of Medical Oncology, Institute of Oncology Ljubljana, Ljubljana, Slovenia

Radiol Oncol 2013; 47(2): 138-144.

Received 18 January 2013

Accepted 3 February 2013

Disclosure: No potential conflicts of interest were disclosed.

Correspondence to: Assist. Prof. Irena Oblak, MD, PhD, Department of Radiotherapy, Institute of Oncology Ljubljana, Zaloška 2, SI-1000 Ljubljana, Slovenia. Phone: +386 1 5879 661; Fax: +386 1 5879 304; E-mail: ioblak@onko-i.si

Background. The aim of this study was to analyse whether the level of tissue inhibitor of metalloproteinases (TIMP) 1 is associated with the tumour response and survival to preoperative radiochemotherapy in rectal cancer patients.

Patients and methods. Ninety-two patients with histologically confirmed non-metastatic rectal cancer of clinical stage I-III were treated with preoperative radiochemotherapy, surgery and postoperative chemotherapy. Plasma TIMP-1 concentrations were measured prior to the start of the treatment with an enzyme-linked immunosorbent assay (ELISA).

Results. Median follow-up time was 68 months (range: 3–93 months) while in survivors it was 80 months (range: 68–93 months). The 5-year locoregional control (LRC), disease-free survival (DFS), disease-specific survival (DSS) and overall survival (OS) rates for all patients were 80.2%, 56.4%, 63.7% and 52.2%, respectively. The median TIMP-1 level was 185 ng/mL (range: 22–523 ng/mL) and the mean level (\pm standard deviation) was 192 (\pm 87) ng/mL. Serum TIMP-1 levels were found to be significantly increased in patients with preoperative CRP >12 mg/L and in those who died from rectal cancer or had cT4 tumours. No correlation was established for age, gender, carcinoembryonic antigen (CEA) level, platelets count, histopathological grade, response to preoperative therapy, resectability and disease re-appearance. On univariate analysis, various parameters favourably influenced one or more survival endpoints: TIMP-1 <170 ng/mL, CRP <12 mg/L, platelets count <290 10⁹/L, CEA <3.4 mg/L, age <69 years, male gender, early stage disease (cN0 and/or cT2-3), radical surgery (R0) and response to preoperative radiochemotherapy. In multivariate model, LRC was favourably influenced by N-downstage, DFS by lower CRP and N-downstage, DSS by lower CRP and N-downstage and OS by lower TIMP-1 level, lower CRP and N-downstage.

Conclusions. Although we did not find any association between pretreatment serum TIMP-1 levels and primary tumour response to preoperative radiochemotherapy in our cohort of patients with rectal cancer, TIMP-1 levels were recognized as an independent prognostic factor for OS in these patients.

Key words: tissue inhibitor of metalloproteinases; rectal cancer; preoperative radiochemotherapy; prognostic factors

Introduction

Rectal cancer is one of the major health problems due to increasing incidence and in a substantial proportion of patients it is diagnosed in advanced

stages. The primary treatment is surgery. In transmural extension of tumour or node positive disease, preoperative radiochemotherapy is recommended to improve local control and survival.¹⁻³

Poor prognosis of rectal cancer patients was attributed to the increase in tumour aggressiveness and its metastatic potential which, among others, were found to be determined by the activity of matrix metalloproteinases (MMPs) and their inhibitors (TIMPs) which play an important role in the process of degradation of the extracellular matrix and the basal membranes. The activity of the MMPs depends on the balance between the level of the active enzyme and its inhibitor.⁴⁻⁷ The TIMP family consists of 4 members: TIMP-1, TIMP-2, TIMP-3 and TIMP-4, which act as negative regulators of the degradation processes in the extracellular matrix. The latest evidences suggest that they also participate in cell signalling by regulating cell growth, apoptosis, angiogenesis and genomic instability.^{6,8,9}

By analysing TIMP (and TIMP-1 in particular) expression in tumour tissue or circulating TIMP levels in plasma, they were recognized as candidate markers for diagnosis and prognosis in patients with different types of cancer, *e.g.* colorectal, breast, lung, ovarian, bladder carcinoma^{6,9}, but, also in a variety of nonmalignant conditions: asthma, diabetes, cardiovascular and autoimmune diseases.⁹ Increased TIMP-1 plasma levels were found in patients with colorectal cancer compared to healthy controls, and were associated with advanced disease stage and poor prognosis.^{6,8-12} In metastatic colorectal cancer, elevated level of the inhibitor in plasma was predictive for low probability of response to chemotherapy.¹³ Finally, Unsal *et al.* reported that matrix metalloproteinase-9 expression correlates with a poor tumour response to preoperative chemoradiotherapy in patients with locally advanced rectal cancer.¹⁴

The aim of this study was to determine the predictive and prognostic value of TIMP-1 plasma level for local tumour response to preoperative radiochemotherapy and survival in patients with rectal cancer.

Patients and methods

Patients and treatment

Ninety-two patients (63 male, 29 female), aged from 42 to 86 years (mean 73 years), with histologically confirmed non-metastatic rectal cancer of clinical stage I-III, were included in prospective study. They were treated with preoperative radiochemotherapy at the Institute of Oncology in Ljubljana between March 2005 and October 2006. In majority of patients (76; 82.6%) tumours were staged as cT3

TABLE 1. Characteristics of patients and their tumours (N=92)

| Patients | | | | |
|---|----------------|----------------|----------------|-------|
| Sex (female/male) | 29/63 | | | |
| Age | 73 (42-86) | | | |
| Primary tumour site | | | | |
| Lower rectum | 30 (32.6%) | | | |
| Middle rectum | 44 (47.8%) | | | |
| Upper rectum | 18 (19.6%) | | | |
| UICC cTNM-classification | | | | |
| | N ₀ | N ₁ | N ₂ | Total |
| T ₁ | | | | 0 |
| T ₂ | 4 | 3 | 0 | 7 |
| T ₃ | 40 | 33 | 3 | 76 |
| T ₄ | 0 | 6 | 3 | 9 |
| Total | 44 | 42 | 6 | 92 |
| Overall stage | | | | |
| Stage I | 4 (4.3%) | | | |
| Stage II | 40 (43.5%) | | | |
| Stage IIIA | 3 (3.3%) | | | |
| Stage IIIB | 42 (45.6%) | | | |
| Stage IIIC | 3 (3.3%) | | | |
| Histopathological grading | | | | |
| Well differentiated, G ₁ | 14 (15.2%) | | | |
| Moderately differentiated, G ₂ | 59 (64.1%) | | | |
| Poorly differentiated G ₃ | 19 (20.7%) | | | |

*Median (range), in years

UICC = International Union Against Cancer; cTNM = clinical stage tumour-nodes-metastases

and clinically positive regional nodes were found in more than half of the cases (48; 52.2%) (Table 1). Patients underwent a general clinical examination, including rectal examination by two independent examiners, complete blood tests, chest radiography and abdominopelvic computer tomography (CT), rectoscopy, endoscopic ultrasound (US) and magnetic resonance imaging (MRI) of the pelvis.

Preoperatively, patients were irradiated using CT-based 3-dimensional (3D) planning and four-

field box technique at a 15 MV linear accelerator. Radiotherapy regimen was comprised of 45 Gy in 25 fractions to small pelvis with a boost of 5.4 Gy to the primary tumour. In case of cT4 tumour or unresectable disease the booster dose was 9 Gy. Concurrently with irradiation all patients had chemotherapy (ChT), consisted of continuous peroral capecitabine (825 mg/m² b.i.d., days 1–33, without weekend breaks) or of 2 cycles of intravenous 5-fluorouracil (5-FU) and leucovorine (425 mg/m²/day and 20 mg/m²/day, days 1 to 5).

Surgery employing total mesorectal excision (TME) technique was scheduled 6–8 weeks after the completion of chemoradiation and sphincter preservation procedure was done whenever possible. Four cycles of chemotherapy with either capecitabine (1250 mg/m² bid, days 1–14, every 3 weeks) or bolus 5-FU and leucovorine (425 mg/m²/day and 20 mg/m²/day, days 1–5, every 4 weeks) were planned postoperatively. The choice of postoperative chemotherapy was left to the oncologist's discretion. After finishing all therapies, patients were followed in 3 month intervals for the first 2 years and thereafter every six months up to the 5th year.

Determination of plasma TIMP-1 level

Blood samples were collected in vacutainer EDTA tubes. After centrifugation at 1500 × g at 4°C for 10 minutes, plasma was separated and kept at –80°C until analysis. Plasma TIMP-1 concentrations were measured with an enzyme-linked immunosorbent assay (ELISA) using commercially available TIMP-1 ELISA kit, purchased from Oncogen Science, Cambridge (MA), USA. Procedures were performed according to the manufacturer's protocol in duplicate, using diluted samples. All measurements differed by less than 10% and the mean value was calculated and used for statistical analysis. The inter-assay precision coefficients of variation of TIMP-1 ranged between 3.9% and 8.8% at the different levels.

Statistical analysis

Statistical analysis was performed using personal computer and software statistical package SPSS, version 13 (SPSS Inc., USA). The main endpoints of the study were response to preoperative therapy, locoregional control (LRC, the event was local or regional recurrence), disease-free survival (DFS, the event was local, regional or systemic recurrence), disease-specific survival (DSS, the event was

death due to the rectal cancer) and overall survival (OS, the event was death from any cause). Mann-Whitney test for independent groups was used to assess the differences in plasma TIMP-1 levels and clinicopathological parameters between various groups of patients. The survival of patients was computed from the first day of therapy to the closure date (December 31st, 2012). The Kaplan-Meier estimate was employed to calculate survival probability¹⁵, and the differences between plotted curves were tested using the log-rank test.¹⁶ Independent prognostic value of factors that appeared statistically significant on univariate analysis was tested in multivariate Cox proportional hazard regression analysis.¹⁷ A two-tailed P < 0.05 was considered as statistically significant.

The study protocol was approved by the Medical Ethics Committee at the Ministry of Health of the Republic of Slovenia. All of the included patients gave their informed consent to the voluntary participation in the study.

Results

Course of treatment and outcome

Therapy as planned was delivered to 67 (70.8%) of patients: 16 (17.4%) patients had no concurrent ChT (history of ischaemic heart disease or other serious comorbidity) and in 9 (11.8%) patients it was omitted before the end of the preoperative treatment due to the acute side effects. Abdominoperineal excision, low anterior resection, and palliative surgery only was performed in 32 (34.8%), 52 (56.6%) and 4 (4.3%) patients, respectively. Four (4.3%) patients had no surgery (refusal 1, disease progression 3). Histopathologically radical resection (R0) was performed in 80 (87%) patients and pathological complete and partial response rates after preoperative radiochemotherapy were 16.3% and 34.8%, respectively. Postoperatively, adjuvant ChT was administered to 27 (29.3%) patients and 70.4% of them received 4 cycles.

Median follow-up time was 68 months (range: 3–93 months) and was 80 months (range: 68–93 months) in survivors. On the close-out date, 42 (45.7%) patients were alive, 33 (35.9%) patients died of rectal cancer whereas in 11 (12%) patients the causes of death were vascular events (8) and pneumonia, metachronous bronchus cancer and malignant melanoma in 1 patient each, but, in 6 patients the cause of death was unknown. Sites of failure were as follows: local/locoregional 9 (9.8%), distant 23 (25%), local/locoregional and distant 5

TABLE 2. Tissue inhibitor of metalloproteinases (TIMP-1) and clinicopathological variables

| Clinicopathological variables | N=92 | TIMP-1 level in ng/mL Median (range) | p-value |
|-------------------------------|------|---|---------|
| Age | | | |
| < 69 years | 37 | 172 (55-350) | NS |
| ≥ 69 years | 55 | 204 (22-523) | |
| Gender | | | |
| Male | 63 | 183 (22-421) | NS |
| Female | 29 | 200 (79-523) | |
| cT | | | |
| cT2+3 | 83 | 187 (22-421) | 0.084 |
| cT4 | 9 | 227 (129-523) | |
| cN | | | |
| cN0 | 44 | 172 (66-318) | NS |
| cN+ | 48 | 190 (22-523) | |
| Resectability | | | |
| R0 | 80 | 185 (22-523) | NS |
| R1+R2 | 8 | 183 (82-263) | |
| pT | | | |
| pT0+1+2 | 32 | 187 (22-421) | NS |
| pT3+4 | 56 | 183 (66-523) | |
| pN | | | |
| pN0 | 66 | 187 (22-362) | NS |
| pN+ | 22 | 183 (82-523) | |
| T- downstage | | | |
| Yes | 32 | 190 (22-523) | NS |
| No | 56 | 175 (66-350) | |
| N- downstage | | | |
| Yes | 72 | 190 (22-523) | NS |
| No | 16 | 168 (82-255) | |
| pCR | | | |
| Yes | 15 | 182 (80-421) | NS |
| No | 73 | 187 (22-523) | |
| CEA (mg/L) | | | |
| < 3.4 | 44 | 187 (22-523) | NS |
| ≥ 3.4 | 48 | 185 (66-350) | |
| Platelets count (10E9/L) | | | |
| < 290 | 40 | 185 (55-421) | NS |
| ≥ 290 | 52 | 190 (22-523) | |
| CRP (mg/L) | | | |
| < 12 | 73 | 175 (22-421) | 0.031 |
| ≥ 12 | 19 | 227 (92-523) | |
| Recurrence | | | |
| Yes | 37 | 187 (66-523) | NS |
| No | 55 | 190 (22-421) | |
| Death from rectal cancer | | | |
| Yes | 33 | 200 (66-523) | NS |
| No | 59 | 172 (22-421) | |
| Dead | | | |
| Yes | 50 | 207 (55-523) | 0.02 |
| No | 42 | 167 (22-362) | |

NS = not significant; pCR = pathologic complete remission; CEA = carcinoembriogenic antigene, CRP = C reactive protein

(5.5%). The 5-year LRC, DFS, DSS and OS rates for all patients were 80.2%, 56.4%, 63.7% and 52.2%, respectively.

TIMP-1 and prognosis

The median TIMP-1 level was 185 ng/mL (range: 22-523 ng/mL) and the mean level (\pm standard deviation) was 192 (\pm 87) ng/mL. Serum TIMP-1 levels were found to be significantly increased in patients with preoperative CRP>12 mg/L and in those

who died from rectal cancer and were marginally increased in patients who had cT4 tumours. No correlations were established for age, gender, cN-stage, CEA level, platelets count, histopathological grade, response to preoperative therapy, resectability and disease re-appearance.

On univariate analysis, various parameters favourably influenced one or more survival endpoints: TIMP-1 < 170 ng/mL (Figure 1), CRP < 12 mg/L, platelets count < 290 10^9 L, CEA < 3.4 mg/L, age < 69 years, male gender, early stage disease (cN0

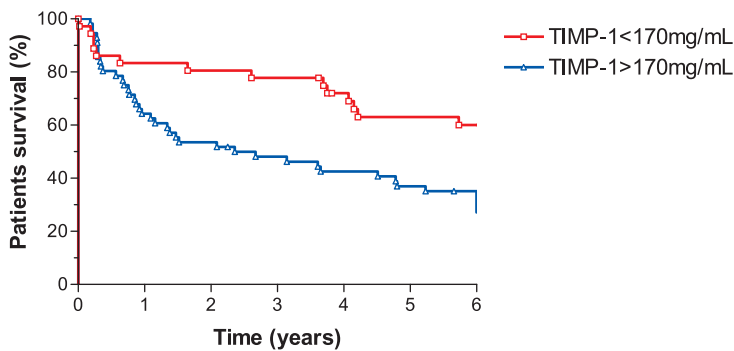

FIGURE 1. Overall survival and tissue inhibitor of metalloproteinases 1 (TIMP-1).

and/or cT2-3), radical surgery (R0) and response to preoperative radiochemotherapy (Table 2). The following parameters were introduced in multivariate model to test their independent prognostic value: CRP, T-downstage, N-downstage and pretreatment TIMP-1 level. LRC was favourably influenced by N-downstage (Hazard ratio [HR]=6.10;95% confidence interval [CI]: 1.78–20.89; $p = 0.004$); DFS by CRP (HR = 3.09; 95% CI: 1.33–7.18; $p = 0.009$) and N-downstage (HR = 3.66; 95% CI: 1.58–8.52; $p = 0.003$); DSS by CRP (HR = 2.77; 95% CI: 1.13–6.76; $p = 0.03$) and N-downstage (HR=3.88;95% CI:1.62–9.32; $p=0.002$); OS by TIMP-1 level (HR = 2.15; 95% CI: 1.01–4.56; $p=0.047$), CRP (HR=2.14;95% CI:1.08–4.25; $p=0.029$) and N-downstage (HR = 2.89; 95% CI: 1.35–6.18; $p = 0.006$) (Table 3).

Discussion

Several authors reported on the positive correlation between elevated serum or tissue TIMP-1 levels and increased aggressiveness of the disease. We

can assume that elevated TIMP-1 levels reflect the degree of proteolytic activity which is an essential process implicated in invasiveness of tumour cells. Therefore, it was hypothesized that if TIMP-1 is predictive for relapse and survival^{6,8,10,11,18,19} it could be used to distinguish between patients with higher and those with lower risk for the disease recurrence. Detailed knowledge on risk level for disease re-appearance would allow us to avoid over- or undertreatment. Furthermore, the ability to predict efficiency of specific type of therapy, *e.g.* preoperative radiochemotherapy in rectal cancer patients, could help us to tailor the entire “treatment package” more according to individual tumour characteristics which are usually not taken into consideration.

In this view, our intention was to assess the predictive value of serum TIMP-1 levels in cohort of patients with rectal cancer who were treated with preoperative radiochemotherapy. The studied population was representative in regards to the treatment results such as percentage of radical resections (87%), T- and N-downstaging (34.8%), pathological complete responses (16.3%) and survivals (at 5 years: LRC-80.2%, DFS-56.4%, DSS-63.7%, and OS-52.2%) which are from all aspects comparable with the results of other researchers.^{20,21}

When analysing the association between established clinicopathological parameters and TIMP-1, we found elevated TIMP-1 levels in patients with higher cT-stage and those who died from rectal cancer or had increased CRP before the start of the preoperative treatment. In several studies, higher TIMP-1 levels were associated with advanced stage of the disease and poor prognosis.^{6,10,11,22} On the other hand, Holten-Anderson *et al.* did not find any differences in the TIMP-1 levels between Dukes stage A, B or C; patients with Dukes D rectal can-

TABLE 3. Multivariate analysis of survival

| Parameter | Locoregional control | | | Disease-free survival | | | Disease-specific survival | | | Overall survival | | |
|--|----------------------|------------|---------|-----------------------|-----------|---------|---------------------------|-----------|---------|------------------|-----------|---------|
| | HR | 95% CI | P-VALUE | HR | 95% CI | P-VALUE | HR | 95% CI | P-VALUE | HR | 95% CI | P-VALUE |
| TIMP-1 < 170 ng/mL / ≥ 170 ng/mL | 1.33 | 0.33-5.31 | NS | 1.16 | 0.50-2.72 | NS | 1.34 | 0.53-3.37 | NS | 2.15 | 1.01-4.56 | 0.047 |
| T- downstage Yes/No | 2.76 | 0.59-12.99 | NS | 1.93 | 0.82-4.57 | NS | 1.72 | 0.71-4.17 | NS | 1.55 | 0.79-3.01 | NS |
| N- downstage Yes/No | 6.10 | 1.78-20.89 | 0.004 | 3.66 | 1.58-8.52 | 0.003 | 3.88 | 1.62-9.32 | 0.002 | 2.89 | 1.35-6.18 | 0.006 |
| CRP < 12 mg/L / ≥ 12 mg/L | 2.75 | 0.68-11.17 | NS | 3.09 | 1.33-7.18 | 0.009 | 2.77 | 1.13-6.76 | 0.03 | 2.14 | 1.08-4.25 | 0.029 |

HR = hazard ratio; CI=confidence interval; NS = not significant

cer, however, had significantly increased TIMP-1 level compared to less advanced stages.²³ In many studies TIMP-1 was reported to be in positive correlation with patients' age^{6,10,22,24}, although Tayebjee *et al.* and our study found just the opposite.²⁵ The relationship between TIMP-1 and CRP can be explained with the fact that they both participate in the processes of inflammation. Frederiksen *et al.* who systematically followed TIMP-1 levels before and after the surgery suggested that prolonged recovery due to postoperative infections may contribute to prolonged increase of plasma TIMP-1 level.⁹

In the present study, no correlation between TIMP-1 levels and the response to preoperative radiochemotherapy was observed, although Sørensen *et al.* reported that TIMP-1 can be predictive for the response to chemotherapy in colon carcinoma¹³ and Unsal *et al.* found that positive MMP-9 expression correlated with poor tumour response in patients with locally advanced rectal cancer undergoing preoperative radiochemotherapy.¹⁴

We also analysed the relationship between TIMP-1 levels and CEA, which is well recognized and still the only recommended marker used in the diagnosis and follow-up of patients with colorectal cancer. As confirmed in several studies, increased pretreatment CEA levels reflect an advanced disease stage and are forecasting an increased risk of recurrence and poor prognosis.²⁶ However, similar as Holten-Andersen *et al.*²³ we also did not find any association between TIMP-1 and CEA levels.

In Cox multivariate analysis we confirmed that patients in whom N-downstaging resulted from preoperative radiochemotherapy had more favourable LRC, DFS, DSS and OS, but patients with T-downstage did not have better survival at all. Furthermore, in patients younger than 69 years we did not find better survival rates, which is opposite to the results of other studies.^{27,28} Finally, we found increased TIMP-1 levels ($\geq 170\text{mg/mL}$) to be an independent risk factor for worse OS ($p = 0.047$). This observations are consistent with the reports of other authors who also identified higher TIMP-1 levels as being a negative predictor of shorter survival.^{6,8-13,18,19,23} To the opposite, Ishida *et al.* were not able to confirm any prognostic value of TIMP-1 for colorectal cancer patients.²⁴

Conclusions

Although we did not find any association between pretreatment serum TIMP-1 levels and primary tu-

mour response to preoperative radiochemotherapy in our cohort of patients with rectal cancer, TIMP-1 levels were recognized as an independent prognostic factor for OS in these patients.

References

- Kim DY, Jung KH, Kim TH, Kim DW, Chang HJ, Jeong JY, et al. Comparison of 5-fluorouracil/leucovorin and capecitabine in preoperative chemoradiotherapy for locally advanced rectal cancer. *Int J Radiat Oncol Biol Phys* 2007; **67**: 378-84.
- Chan AK, Wong AO, Jenken DA. Preoperative capecitabine and pelvic radiation in locally advanced rectal cancer-is it equivalent to 5-FU infusion plus leucovorin and radiotherapy? *Int J Radiat Oncol Biol Phys* 2010; **76**: 1413-9.
- Velenik V, Ocvirk J, Oblak I, Anderlüh F, Cetuximab in preoperative treatment of rectal cancer - term outcome of the XERT trial. *Radiol Oncol* 2012; **46**: 252-7.
- Pesta M, Topolcan O, Holubec L Jr, Rupert K, Cerna M, Holubec LS, et al. Clinicopathological assesment and quantitative estimation of the matrix metalloproteinases MMP-2 and MMP-7 and the inhibitors TIMP-1 and TIMP-2 in colorectal carcinoma tissue samples. *Anticancer Res* 2007; **27**: 1863-7.
- Li M, Yamamoto H, Adachi Y, Maruyama Y, Shinomura Y. Role of matrix metalloproteinase-7 (matrilysin) in human cancer invasion, apoptosis, growth and angiogenesis. *Exp Biol Med* 2006; **231**: 20-7.
- Giaginis C, Nikiteas N, Margeli A, Tzanakis N, Rallis G, Kouraklis G, et al. Serum tissue inhibitor of metalloproteinase 1 and 2 (TIMP-1 and TIMP-2) levels in colorectal cancer patients: association with clinicopathological variables and patients survival. *Int J Biol Markers* 2009; **24**: 245-52.
- Alo-Aho R, Kahari VM: Collagenases in cancer. *Biochemie* 2005; **87**: 273-86.
- Sørensen NM, Sørensen IV, Würtz SØ, Schroll AS, Dowell B, Davis G, et al. Biology and potential clinical implications of tissue inhibitor of metalloproteinases-1 in colorectal cancer treatment. *Scan J Gastroenterol* 2008; **43**: 774-86.
- Frederiksen CB, Lomholt AF, Lottenburger T, Davis GJ, Dowell BL, Blankenstein MA, et al. Assessment of the biological variation of plasma tissue inhibitor of metalloproteinase-1. *Int J of Biological Markers* 2008; **23**: 42-7.
- Wass ET, Hendriks T, Lomme RM, Wobllles T. Plasma levels of matrix metalloproteinase-2 and tissue inhibitor of metalloproteinase-1 correlate with disease stage and survival in colorectal cancer patients. *Dis Colon Rectum* 2005; **48**: 700-10.
- Kahlert C, Bandapalli OR, Schirmacher P, Weitz J, Brand K. Invasion front-specific overexpression of tissue inhibitor of metalloproteinase-1 in liver metastases from colorectal cancer. *Anticancer Res* 2008; **28**: 1459-66.
- Oblak I, Anderlüh F, Velenik V, Mozina B, Ocvirk J, Ciric E, et al. Differences in plasma TIMP-1 levels between healthy people and patients with rectal cancer stage II-III. *Radiol Oncol* 2011; **45**: 209-12.
- Sørensen NM, Byström P, Christensen IJ, Berglund A, Nielsen HJ, Brüner N, et al. TIMP-1 is significantly associated with objective response and survival in metastatic colorectal cancer patients receiving combination of irinotecan, 5-fluorouracil, and folinic acid. *Clin Cancer Res* 2007; **13**: 4117-22.
- Unsal D, Under A, Akyurek N, Erpolat P, Dursun A, Pak Y. Matrix metalloproteinase-9 expression correlates with tumor response in patients with locally advanced rectal cancer undergoing preoperative chemoradiotherapy. *Int J Radiol Oncol Biol Phys* 2007; **67**: 196-203.
- Kaplan EL, Meier P. Nonparametric estimation from incomplete observations. *J Am Stat Assoc* 1958; **53**: 457-81.
- Peto R, Pike MC, Armitage P, Breslow NE, Cox DR, Howard SV, et al. Design and analysis of randomized clinical trials requiring prolonged observation of each patient. II. Analysis and examples. *Br J Cancer* 1977; **35**: 1-39.
- Cox DR. Regression models and life-tables. *J R Stat Soc Bull* 1972; **34**: 187-220.
- Holten-Andersen MN, Nielsen HJ, Sørensen S, Jensen V, Brüner N, Christensen IJ. Tissue inhibitor of metalloproteinases-1 in the postoperative monitoring of colorectal cancer. *Eur J Cancer* 2006; **42**: 1886-96.

19. Yakawa N, Yoshikawa T, Akaike M, Sugimasa Y, Rino Y, Masuda M, et al. Impact of plasma tissue inhibitor of matrix metalloproteinase-1 on long-term survival in patients with colorectal cancer. *Oncology* 2007; **72**: 205-8.
20. Velenik V, Oblak I, Anderluh F. Long-term results from a randomized phase II trial of neoadjuvant combined-modality therapy for locally advanced rectal cancer. *Radiat Oncol* 2010; **5**: 88-96.
21. Dunst J, Debus J, Rudat V, Wulf J, Budach W, Hoelscher T, et al. Neoadjuvant capecitabine combined with standard radiotherapy in patients with locally advanced rectal cancer: mature results of a phase II trial. *Strahlenther Oncol* 2008; **184**: 450-6.
22. Holten-Anderson MN, Christensen IJ, Nielsen HJ, Lijja H, Murphy G, Jensen V, et al. Measurement of the non-complex free fraction of tissue inhibitor of metalloproteinases 1 in plasma by immunoassay. *Clin Chem* 2002; **48**: 1305-13.
23. Holten-Anderson M, Christensen IJ, Nilberg M, Bendahl PO, Nielsen HJ, Br nner N, et al. Association between preoperative plasma levels of tissue inhibitor of metalloproteinases 1 and rectal cancer patient survival: a validation study. *Eur J of Cancer* 2004; **40**: 64-72.
24. Ishida H, Murata N, Hayashi Y, Tada M, Hashimoto D. Serum levels of tissue inhibitor of metalloproteinases-1 (TIMP- 1) in colorectal cancer patients. *Surg Today* 2003; **33**: 885-92.
25. Tayebjee MH, Lip GYH, Blann AD, MacFadyen RJ. Effects of age, gender, ethnicity, diurnal variations and exercise on circulating levels of matrix metalloproteinases (MMP)-2 and-9, and their inhibitors, tissue inhibitors of matrix metalloproteinases (TIMP)-1 and -2. *Thromb Res* 2005; **115**: 205-10.
26. Duffy MJ, van Dalen A, Haglund C, Hansson L, Klapdor R, Lamerz R, et al. Clinical utility of biochemical markers in colorectal cancer: European Group on Tumour Markers (EGTM) guidelines. *Eur J Cancer* 2003; **39**: 718-27.
27. Sprenger T, Rothe H, Jung K, Christiansen H, Conradi LC, Ghadimi BM, et al. Stage II/III rectal cancer with intermediate response to preoperative radiochemotherapy: do we have indications for individual risk stratification? *World J Surg Oncol* 2010; **8**: 27.
28. Laohavinij S, Maneechavakaionn J, Techatanol P. Prognostic factors for survival in colorectal cancer patients. *J Med Assoc Thai* 2010; **93**: 1156-66.

Comparison of continuous local anaesthetic and systemic pain treatment after axillary lymphadenectomy in breast carcinoma patients - a prospective randomized study

Branka Strazisar¹, Nikola Besic²

¹ Department of Anaesthesiology and ² Department of Surgical Oncology, Institute of Oncology, Ljubljana, Ljubljana, Slovenia

Radiol Oncol 2013; 47(2): 145-153.

Received 8 December 2012
Accepted 22 December 2012

Correspondence to: Nikola Besic, MD, PhD, Department of Surgical Oncology, Institute of Oncology, Zaloska 2, 1000 Ljubljana, Slovenia.
Phone: +386 1 5879 953; Fax: +386 1 5879 400; E-Mail: nbesic@onko-i.si

Disclosure: No potential conflicts of interest were disclosed.

Background. Acute pain after axillary lymphadenectomy is often related mainly to axillary surgery. The aim of the prospective randomized study was to find out if continuous wound infusion of local anaesthetic reduces postoperative pain, consumption of opioids and the incidence of chronic pain compared to the standard intravenous piritramide analgesia after axillary lymphadenectomy in breast carcinoma patients.

Methods. Altogether 60 patients were enrolled in the prospective randomized study; half in wound infusion of local anaesthetic and half in the standard (piritramide) group.

Results. In the recovery room and on the first day after surgical procedure, the wound infusion of local anaesthetic group reported less acute and chronic pain, a lower consumption of piritramide and metoclopramide, but their alertness after the surgical procedure was higher compared to the standard group.

Conclusions. After axillary lymphadenectomy in breast carcinoma patients, wound infusion of local anaesthetic reduces acute pain and enables reduced opioid consumption, resulting in less postoperative sedation and a reduced need for antiemetic drugs. After wound infusion of local anaesthetic there is a statistical trend for reduction of chronic pain.

Key words: breast carcinoma; pain treatment; wound infusion of local anaesthetic; elastomeric pump

Introduction

The sense of pain is an individual experience; it depends on pain memories and present circumstances.¹ Breast cancer surgery can be painful, but acute pain is often related mainly to axillary surgery. Furthermore, breast surgery can be emotionally distressing.² The risk of clinically meaningful acute pain was increased in patients with preoperative anxiety.³ Surgery and inflammation that follow the intervention, activate peripheral nociceptors in the skin, ligaments and muscles. A noxious stimulus is propagated by thin, unmyelinated C type fibres and thinly myelinated A-delta fibres to the central

nervous system.⁴ During axillary lymph node dissection, the surgeon should avoid an injury of the long thoracic and thoracodorsal nerve, because the lesion of these nerves causes a muscular deficit and results in physical deformities.⁵ However, the intercostobrachial nerves are often injured or cut during axillary surgery. Already a small lesion of these nerves can cause pain.⁶ Despite a meticulous surgical technique; there is a 35%-50% risk of developing numbness, pain, or paraesthesia.

Patients who develop pain or paraesthesia are at risk of progression to chronic pain syndromes. Five years after axillary dissection, as many as 30% of patients continue to experience symptoms.^{7,8}

Chronic pain syndrome after axillary dissection for breast carcinoma is known as post-mastectomy syndrome.⁹ The chronic pain syndrome is often a result of inadequately treated acute pain.¹⁰ Persistent pain can be avoided through continuous use of a sufficient level of pain medication.⁹ Perioperative analgesia has traditionally been provided by opioid analgesics. Large doses of opioids can be associated with an increased incidence of postoperative complications: respiratory depression, sedation, nausea and vomiting, pruritus and ileus.^{11,12} Therefore, anaesthesiologists and surgeons are increasingly turning to non-opioid analgesic techniques for managing pain during the perioperative period in order to minimize the adverse effects of analgesic medications.¹² Local anaesthetics can improve postoperative pain management.¹¹ They suppress the afferent nociceptive signal and inflammatory reaction.¹³ Local anaesthetics for postoperative analgesia are used in many fields of surgery: orthopaedics, abdominal surgery, gynaecology, urology, cardiothoracic surgery and breast cancer surgery.¹⁴ Continuous administration of local anaesthetics into the wound via a catheter placed directly at the end of surgery represents a simple and efficacious means to provide postoperative analgesia.^{15,16} At the Institute of Oncology in Ljubljana, intravenous administration of the opioid piritramide is a standard treatment of perioperative pain. Piritramide is used because it has lower frequency of side effects, *i.e.* vomiting, respiratory depression or cardiovascular instability, compared to morphine.¹⁷ Based on good results of our retrospective data; we wanted to prove the superiority of the continuous local anaesthetic infusion over the standard intravenous analgesia after axillary dissection in breast cancer patients. We hypothesized that a continuous infusion of the local anaesthetic through a wound catheter after axillary dissection in breast carcinoma patients reduces acute pain more effectively than the standard intravenous opioid analgesia. Our prospective randomized study was also aimed at testing if the patients with a continuous infusion of the local anaesthetic have a lower consumption of opioids, a lower need for antiemetic drugs, lower sedation, and less frequent chronic pain compared to the standard opioid based analgesia group of patients.

Patients and methods

Methods

Patients listed for axillary dissection because of breast cancer were screened preoperatively dur-

ing the routine anaesthetic assessment. Allergies to local anaesthesia, male gender or dependence on analgesics were the criteria excluding patients from our study. Female patients undergoing breast cancer surgery with axillary dissection were randomized into a group having a wound catheter with elastomeric pump, or into the standard piritramide treatment group. From December 2010 to July 2011, a total of 60 patients were enrolled: 30 patients in the test group and 30 in the standard group.

The study was reviewed by the appropriate Ethics Committee and performed in accordance with the ethical standards laid down in an appropriate version of the 1964 Declaration of Helsinki. Our study was approved by the Institutional Review Board and conducted with the understanding and consent of the involved human subjects.

The surgical procedure was performed during general anaesthesia. Anaesthetic technique for all the patients was the same. All of them received a single prophylactic dose of antibiotic before the beginning of the surgical procedure. Patients without diabetes received 4 mg of dexamethasone. All patients were given 1 mg of granisetron in order to prevent nausea. Before the end of the surgical procedure, all patients received our standard analgesic infusion mixture, which contained 7.5 mg of piritramide, 2.5 g metamizole and 10 g of metoclopramide.

Test group of patients

Before wound closure, 30 patients, who were randomized into the test group, received a fenestrated wound catheter, which was placed into their wound cavity near to the axillary vein and upon the whole length over the upper side of the wound. The wound catheter was fenestrated in the distal part, 15 cm in length. A bolus of 15 ml of 0.25% levo-bupivacaine was injected in the wound through the catheter immediately after wound closure. Soon after the administration of bolus, the elastomeric pump was connected to the wound catheter.

Surgical drains and the fenestrated catheter were clamped for five minutes after the administration of levo-bupivacaine in order to enable the absorption of levo-bupivacaine from the bolus. After five minutes, clamps on surgical drains were released in order to evacuate seroma. After another 15 minutes, the clamp on fenestrated catheter was also released, enabling a continuous infusion of levo-bupivacaine. The amount of the local anaesthetic in the elastomeric pump was 100 mL at the

TABLE 1. Characteristics of patients

| Characteristic | Subgroup | Local anaesthetic group | Standard group | p-value |
|---|-------------------|-------------------------|----------------|---------|
| Number of patients | | 30 | 30 | - |
| Age (years) - mean | | 57.4 | 62.9 | 0.79 |
| Height (m) - mean | | 1.62 | 1.637 | 0.43 |
| Weight (kg) - mean | | 72.7 | 73.8 | 0.76 |
| Body Mass Index (kg/m ²) - mean | | 27.68 | 27.43 | 0.86 |
| ASA score | 1 2 3 | 7 22 1 | 3 25 2 | 0.46 |
| Associated diseases | | 19 | 24 | 0.25 |
| Diabetes mellitus | | 4 | 8 | 0.33 |
| Fibromyalgia | | 0 | 1 | - |
| Rheumatoid arthritis | | 0 | 0 | - |
| Depression | | 1 | 4 | 0.35 |
| Side of breast carcinoma | Left Right | 18 12 | 20 10 | 0.79 |
| Type of invasive carcinoma | Ductal Lobular | 28 2 | 27 3 | 1.00 |
| Gradus | I II III | 0 11 19 | 1 11 18 | 1.00 |
| Metastatic lymph nodes - mean | | 5.2 | 5.3 | 0.37 |
| Resected lymph nodes - mean | | 17.3 | 19.3 | 0.15 |
| Hormone receptors positive | | 24 | 26 | 0.73 |
| HER-2 positive | | 5 | 6 | 1.00 |

flow rate of 2 mL per hour. The catheter was removed 50 hours later, when the elastomeric pump reservoir was empty.

Control group of patients

The control patients, *i.e.* those who received the standard intravenous piritramide treatment, were on a continuous intravenous infusion with piritramide (30 mg), metoclopramide (20 mg) and metamizole (2.5 g) in total amount of 100 mL of saline until the next morning. The rate of infusion was between 3 mL/h and 6 mL/h. The nursing staffs were instructed to maintain the lowest rate of drip infusion, which relieved the patient of her pain. The volume of infusion has been registered.

Both groups of patients could get the intravenous bolus of a rescue analgesic or an antiemetic drug whenever needed. In a case of severe pain, the patient received a bolus of 3 mg of piritramide. A total consumption of all intravenous drugs used during the first 24 hours after the surgical procedure was registered.

Pain measurement

Pain was measured using a standard visual analogue scale (VAS) score in ranging from 0 to 10. The first measurement was made in the recovery room. Thereafter, pain was measured three, six and nine hours after the surgical procedure. Over the next two days, pain was measured every eight hours. Six hours after the surgical procedure, we measured their alertness using the Observer's Assessment of Alertness/Sedation Scale (OAA/S Scale) in a composite way.¹⁸ The OAA/S Scale score is composed of four categories: 1) responsiveness, 2) speech, 3) facial expression, and 4) eyes. The composite score ranges from 1 (deep sleep) to 5 (alert). The result is the lowest level observed by the nurse in any one of the four component scores.

In case of nausea or vomiting, the patient received a bolus of an antiemetic drug, the first one being metoclopramide. If no relief was achieved, 1 mg of granisetron or, with persistent nausea, 1.25 mg of droperidol was administered intravenously. On the first postoperative day, all patients

TABLE 2. Treatment of patients and chronic pain after adjuvant therapy

| | Subgroup | Local anaesthetic group | Standard group | p-value |
|---|--|-------------------------|----------------|---------|
| Surgical procedure | Modified radical mastectomy | 16 | 19 | 0.29 |
| | Axillary lymph node dissection | 13 | 8 | |
| | Quadrantectomy with axillary lymph node dissection | 1 | 3 | |
| Median duration of surgical procedure (minutes) | | 72 | 62 | 0.18 |
| Extent of axillary dissection | Three levels | 29 | 28 | 0.61 |
| | Two levels | 1 | 2 | |
| Number of patients with puncture of seroma | | 19 | 23 | 0.42 |
| Seroma - mean volume per patient (mL) | | 206 | 353 | 0.24 |
| Seroma - cumulative volume (mL) | | 6175 | 10601 | 0.07 |
| Number of punctures for seroma - mean | | 1.77 | 2.83 | 0.15 |
| Neoadjuvant chemotherapy | Yes | 6 | 4 | 0.73 |
| | No | 24 | 26 | |
| Postoperative chemotherapy | Yes | 22 | 18 | 0.21 |
| | No | 8 | 12 | |
| Postoperative radiotherapy | Yes | 19 | 19 | 1.00 |
| | No | 11 | 11 | |
| Hormone therapy | Yes | 24 | 25 | 1.00 |
| | No | 6 | 5 | |
| Pain 6 month after chemotherapy (N=40) | Yes | 5 | 6 | 0.50 |
| | No | 17 | 12 | |
| Pain 6 month after radiotherapy (N=38) | Yes | 5 | 8 | 0.30 |
| | No | 14 | 11 | |
| Pain after 6 months on hormone therapy (N=49) | Yes | 6 | 10 | 0.36 |
| | No | 18 | 15 | |

received analgesics in the form of tablets. They were administered 100 mg of diclofenac, a combination of paracetamol and tramadol and, in case of nausea, an antiemetic drug. The consumption of drugs during hospitalization was registered.

After surgical procedure the majority of patients had adjuvant treatment: chemotherapy (67%), irradiation (63%) and/or hormone therapy (82%).

All complications (inflammation, hematoma and others) were recorded. Three months after the surgical procedure the patients were asked about pain in the postoperative area or the upper extremities. All patients were examined and asked about neuropathic pain in the axilla, shoulder, arm or chest wall six months after the surgical procedure.

Statistical analysis

The student t-test or the Mann-Whitney U test was conducted according to the data distribution. The association between categorical variables was tested by χ^2 or Fisher's exact test, as appropriate. All comparisons were two-sided and a p-value

of ≤ 0.05 was considered statistically significant. Statistical packages PASW 18 (SPSS Inc., Chicago, IL, USA) and R 2.11.1 (R Foundation for Statistical Computing, Vienna, Austria) were used for the analysis.

Results

The mean age of patients was 60 years (range 30–84), height 163 cm (range 150–176), weight 73 kg (range 43–114), and body mass index (BMI) 27.4 (range 15.4–41.4). There were no significant differences between both study groups either in BMI, American Society of Anaesthesiology (ASA) score, comorbidities (Table 1), length of surgical procedure, extent of lymph node dissection, volume of seroma or number of punctures of seroma (Table 2).

All lymphadenectomies were performed by eleven experienced surgeons. There were no significant differences between various surgeons either in VAS score during hospital stay ($p = 0.66$) or in rate of chronic pain after six months ($p = 0.32$).

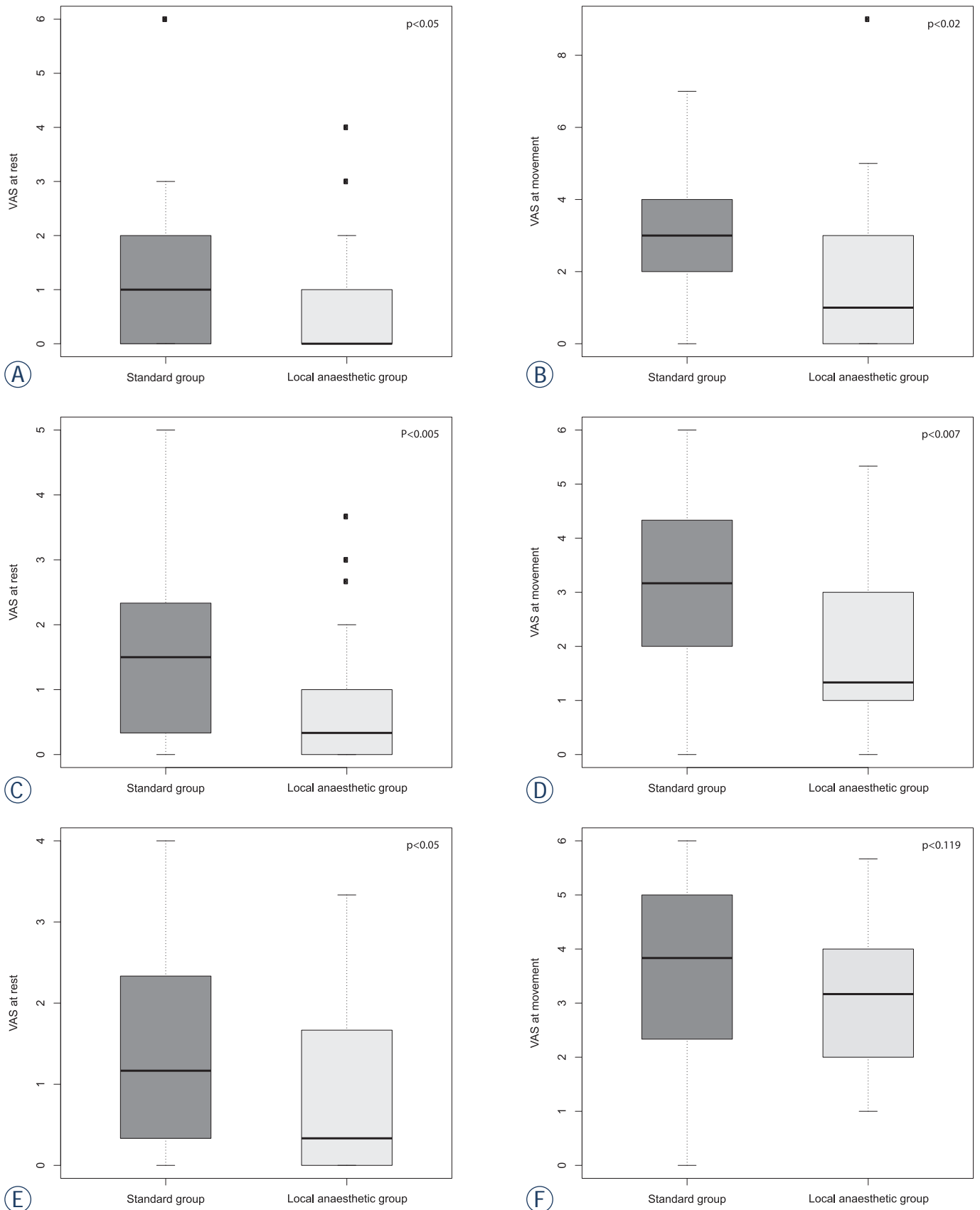

FIGURE 1. Visual analogue scale (VAS) scores at rest and at movement in the recovery room (A, B) on the day of the surgery (C, D) on the first postoperative day (E, F).

TABLE 3. Pain, consumption of drugs and alertness in local anaesthetic group and standard group of patients

| | | Local anaesthetic group | Standard group | p-value |
|--|-------------|-------------------------|----------------|----------|
| VAS in recovery room | at rest | 0.0 | 1.0 | 0.05 |
| | at movement | 1.0 | 3.0 | 0.02 |
| VAS pain on surgery day | at rest | 0.3 | 1.5 | 0.005 |
| | at movement | 1.3 | 3.2 | 0.007 |
| VAS pain on first postoperative day | at rest | 0.3 | 1.2 | 0.05 |
| | at movement | 3.2 | 3.8 | 0.119 |
| Opioid consumption during first 24 hours (mg) | | 7.5 | 19.4 | < 0.0001 |
| Metamizol consumption during first 24 hours (g) | | 2.5 | 3.5 | < 0.0001 |
| Metoclopramide consumption during first 24 hours (mg) | | 10 | 17.7 | < 0.0001 |
| Tramadol/paracetamol consumption during first three days (tablets) | | 4 | 6 | 0.035 |
| Diclofenac consumption during first three days (mg) | | 200 | 200 | 0.13 |
| Alertness OAA/S six hours after surgery | | 5.0 | 4.5 | 0.001 |
| Pain after three months | | 5 | 15 | 0.01 |

Data is presented as the median value or number.
VAS = visual analogue scale; OAA/S = Observer's Assessment of Alertness/Sedation

Acute pain

Figure 1 shows VAS scores at rest and during movement in the recovery room on the day of the surgery and on the first postoperative day. Data about postoperative pain in VAS scores are presented in Table 3.

Opioid consumption

Consumption of piritramide during the first 24 hours after the surgical procedure was smaller in the test group compared to the control group ($p < 0.0001$) (Figure 2). Alertness, as measured six hours after the surgical procedure, was higher in the test group compared to the test group ($p = 0.001$).

Nausea

Patients in the test group reported less nausea than patients in the standard group. Consumption of metoclopramide during the first 24 hours (Figure 3) after the surgical procedure was also smaller in the test group compared to the standard group ($p < 0.0001$).

Complications

No local signs of infection were observed in the area, where the wound catheter was inserted. All microbiological samples taken were negative. There

were no significant differences in the complications following the surgical procedure between the two groups. Altogether three patients (5%) underwent another surgical procedure because of haematoma: two cases from the test group and one case from the standard group. Inflammation after the surgical procedure occurred in nine cases (15%): five cases (17%) in the test group and four cases (13%) in the standard group.

Hospital stay

The average postoperative hospital stay was 1.7 days. There was no significant difference in the duration of the hospital stay between the two groups.

Late complications (three and six months after lymphadenectomy)

Questionnaire about pain was answered by patients three months after lymphadenectomy. Pain was reported by 17% and 50% of patients from test and control group ($p = 0.01$), respectively. Six months after surgical procedure patients from test and control group had neuropathic chronic pain in 20% and 40% ($p = 0.09$), respectively. Oedema of the arm was present in 21 patients, 10 from the control group and in 11 from the test group. Limited shoulder movement was present in 14 patients (23.3%), 7 from each group. Chronic pain after 6 months was present in 18 patients (30%). There

were no differences in both arms of our study in frequency of chronic pain after adjuvant treatment (Table 2).

Discussion

Axillary lymph node dissection is a standard surgical procedure in case of positive lymph nodes in breast cancer or melanoma.¹⁹⁻²¹ Unfortunately, it can cause long-term morbidities: chronic postoperative pain, limited shoulder movement and/or lymphoedema.^{5,6} Our present prospective randomized study showed that acute pain following breast cancer surgery and axillary lymph node dissection was less frequent and intense after a continuous wound infusion of local anaesthetic compared to a systemic intravenous analgesia with opioids. To our knowledge, there were only six studies dealing with the use of a local anaesthetic for postoperative analgesia in breast carcinoma patients.^{2,5,9,13,22,23} In only three of these studies^{2,5,9}, a local anaesthetic was applied to the surgical wound, and only two^{2,5} of these three studies were designed as a prospective randomized trial. Jacobs and Morrison reported the results of a retrospective study, where the wound catheter was connected to an elastomeric pump containing local anesthetic.⁹ They found out that this type of analgesia was safe and reduced postoperative pain.⁹ Talbot *et al.* performed a prospective, double-blind, randomized, placebo controlled trial on 42 patients after a modified radical mastectomy.² They did not find any difference in analgesia between the treatment group, which received levo-bupivacaine irrigation through the axillary wound drain every four hours for the first 24 hours postoperatively, and the control group, which received irrigation with normal saline.² Instead of perforated catheters, they used axillary drains, which were clamped for 20 minutes every four hours following the application. Thus, a local anaesthetic was not administered continuously. Furthermore, because they did not use perforated catheters, it is questionable if the local anaesthetic irrigated the entire wound area. Our patients with a continuous infusion of local anaesthetic had a lower consumption of opioids and a reduced need for antiemetic drugs compared to the standard opioid-based analgesia group of patients. These results are in accordance with the conclusions of the majority of investigators who studied the role of local anaesthetics in postoperative pain management.^{5,9,13,23-29}

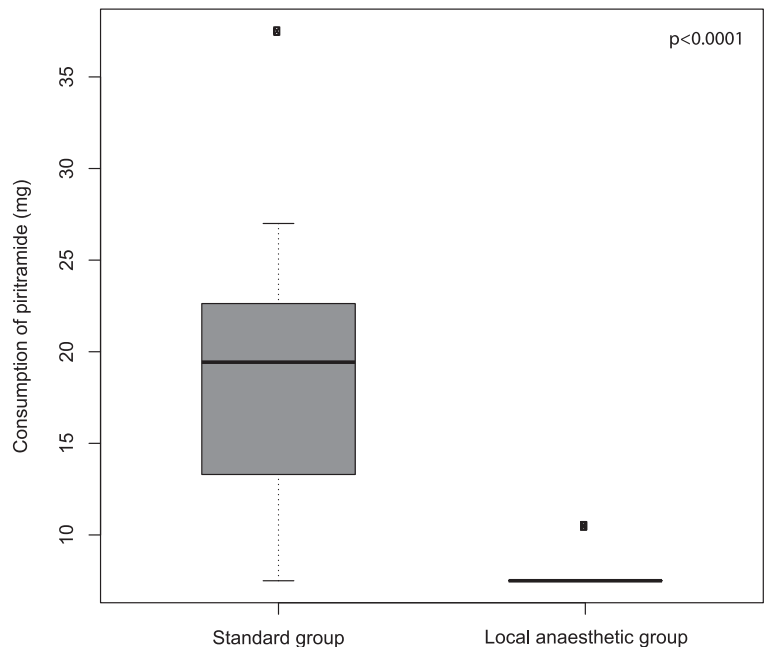

FIGURE 2. Consumption of piritramide during the first 24 hours after the surgical procedure in the local anaesthetic group and in the standard group.

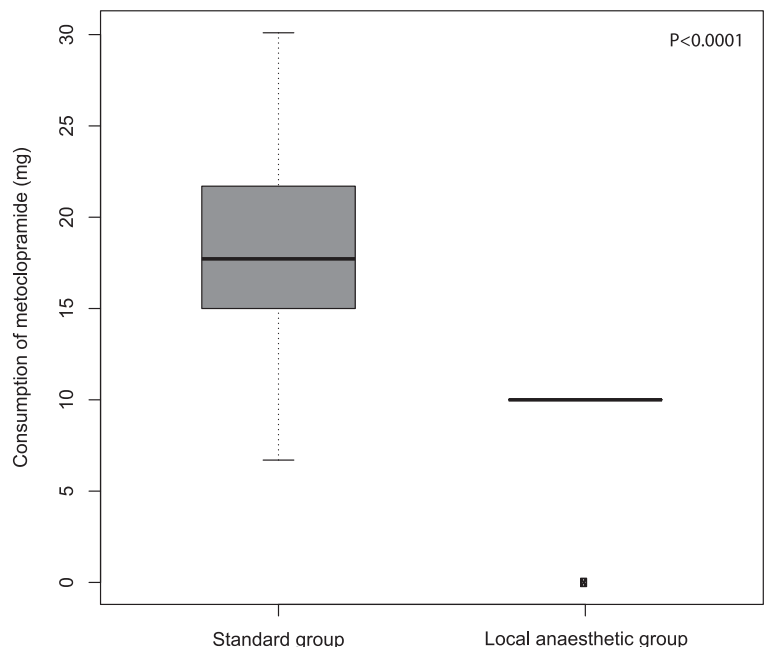

FIGURE 3. Consumption of metoclopramide during the first 24 hours after the surgical procedure in the local anaesthetic group and in the standard group.

In our study a cost-benefit analysis was not done. The costs of drugs were almost the same in both study arms. So, the cost of treatment with elastomeric pain pump is bigger than standard pain treatment for a price of elastomeric pain pump and perforated catheter, which is 175 Euros

in our country. But, we proved that patients with a continuous infusion of local anaesthetic had a lower sedation rate compared to the standard opioid-based analgesia group of patients as a consequence of a reduced use of opioids. Almost all patients from the test group had an excellent alertness OAA/S score already on the day of the surgical procedure. Therefore, we believe that a continuous infusion of a local anaesthetic represents a very good pain management option for patients who underwent axillary lymph node dissection and are thus treated as a day case, which has already become a standard of care in some hospitals, for example in the Memorial Sloan-Kettering Cancer Centre in New York.³⁰ Painless postoperative patient management and a shorter hospital stay are an essential part of a patient-friendly treatment.

Another very important issue of breast cancer treatment after axillary surgery is the incidence of chronic pain. Many factors are involved in the development of chronic pain after a surgical procedure: genetic susceptibility, psycho-social background, age and gender.³¹ Smith *et al.* identified age, marital status, employment status and housing as risk factors for post-mastectomy pain syndrome.³² Many studies and reviews have noted that a more severe acute postoperative pain is a risk factor for the development of chronic postoperative pain.¹⁶ It is well known that an infusion of local anaesthetics in the peripheral nerve sheath reduces the incidence of chronic pain after a lower limb amputation³³, and that an epidural block with a local anaesthetic before the surgery reduces long-term post-thoracotomy pain.³⁴ However, the use of a local anaesthetic immediately after the surgical procedure to prevent the post-mastectomy pain syndrome is still not sufficiently defined. Three months after lymphadenectomy, our patients on postoperative continuous infusion of local anaesthetic reported pain less often than patients on opioid-based analgesia (17% *vs.* 50%; $p = 0.01$).

However, six months after lymphadenectomy there was just a trend for lower pain in continuous infusion of local anaesthetic group of patients in comparison to opioid-based analgesia (20% *vs.* 40%; $p = 0.09$). Similar outcome on occurrence of post-mastectomy pain syndrome was reported by Fassoulaki *et al.*^{13,22} In their first study, the anaesthetic cream was applied locally on the skin just before and at the end of the surgical procedure, and daily thereafter for a total of four days. The incidence of pain three months after surgical procedure was 43% in the study group and 91% in the placebo group ($p = 0.002$).²² In their second study,

the incidence of pain after three months was 45% in the treatment group (local anaesthetic cream, irrigation of brachial plexus and intercostal places with a local anaesthetic and gabapentin tablets) versus 82% in the placebo group ($p = 0.028$). They reported that chronic pain after six months in the treatment group (30%) was less common than in the placebo group (57%), but the difference was not significant. Obviously, a local anaesthetic applied at the time of a surgical procedure can affect the frequency and intensity of pain in subacute phase, but it is questionable if it can affect chronic post-mastectomy pain syndrome. In our study, the complication rate after a surgical procedure did not differ in patients treated with a continuous infusion of a local anaesthetic through the wound catheter and those who received a standard intravenous opioid analgesia. The experience of other authors who used local anaesthetics is similar. The rates of inflammation or hematomas were not higher after the use of local anaesthetics compared to the placebo or standard analgesia treatment groups.^{2,5,9,13,15,24-26,28,29,33,34} On the contrary, local anaesthetics seem to reduce the occurrence of inflammation.^{35,36,37} Like other authors, we also did not notice any toxic side effects of local anaesthetics. In our study, we used 0.25% levo-bupivacaine, which was reported as one of the safest local anaesthetics.³⁸

To conclude, our prospective randomized study confirmed that the application of a wound catheter with an elastomeric pump with a local anaesthetic is safe, easy and effective for reducing acute postoperative pain. Continuous infusion of a local anaesthetic into the wound reduces opioid consumption and results in less postoperative sedation and a reduced need for antiemetic drugs. The elastomeric pump is comfortable for both the patients and a nursing staff. Thus, the patients are more alert, do not feel pain and, consequently, do not need intensive monitoring and nursing care.

References

1. Merskey H, Bogduk N, editors. *Classification of chronic pain: descriptions of chronic pain syndromes and definitions of pain terms*. Second edition. Seattle: IASP Press; 1994.
2. Talbot H, Hutchinson P, Edbrooke DL, Wrench I, Kohlhardt SR. Evaluation of a local anaesthesia regimen following mastectomy. *Anaesthesia* 2004; **59**: 664-7.
3. Katz J, Poleshuck EL, Andrus CH, Hogan LA, Jung BF, Kulick DI, et al. Risk factors for acute pain and its persistence following breast cancer surgery. *Pain* 2005; **119**: 16-25.
4. Almeida TF, Roizenblatt S, Tufik S. Afferent pain pathways: a neuroanatomical review. *Brain Research* 2004; **1000**: 40-56.

5. Schell SR. Patient outcome after axillary lymph node dissection for breast cancer: use of postoperative continuous local anaesthesia infusion. *J Surg Res* 2006; **134**: 124-32.
6. Lahajnar CS. [Pain after the surgical treatment in breast cancer patients at the Institute of Oncology Ljubljana.] [Slovenian]. *Onkologija* 2007; **2**: 114-8.
7. Tasmuth T, von Smitten K, Hietaneon P, Kataja M, Kalso E. Pain and other symptoms after different treatment modalities of breast cancer. *Ann Oncol* 1995; **6**: 453-9.
8. Warmuth MA, Bowen G, Prosnitz LR, Chu LO, Broadwater G, Peterson B, et al. Complications of axillary lymph node dissection for carcinoma of the breast: A report based on a patient survey. *Cancer* 1988; **83**: 1362-8.
9. Jacobs VR, Morrison JE Jr. Application of a locally placed anaesthesia catheter for reduction of postoperative pain after mastectomy for breast cancer. *Int J Fertil Womens Med* 2006; **51**: 225-9.
10. Lubenow TR, Ivankovich AD, McCarthy RJ. *Management of acute postoperative pain*. In: Barash PG, Cullen BF, Stoelting RK, editors. *Clinical Anesthesia*. 3rd edition. Philadelphia: Lippincott-Raven; 1997. p. 1305-37.
11. White PF. The role of non-opioid analgesic techniques in the management of pain after ambulatory surgery. *Anesth Analg* 2002; **94**: 577-85.
12. White PF. The changing role of non-opioid analgesic techniques in the management of postoperative pain. *Anesth Analg* 2005; **101**: S5-22.
13. Fassoulaki A, Triga A, Melemini A, Sarantopoulos C. Multimodal analgesia with gabapentin and local anesthetics prevents acute and chronic pain after breast surgery for cancer. *Anesth Analg* 2005; **10**: 1427-32.
14. Borgeat A, Rawal N, editors. *Wound catheter techniques for postoperative analgesia*. Cardiff: Darwin Grey Communications; 2008.
15. Rawal N, Axelsson K, Hylander J, Alvin R, Amilon A, Lidegran G, Hallén J. Postoperative patient-controlled local anesthetic administration at home. *Anesth Analg* 1998; **86**: 86-9.
16. Liu SS, Kehlet H. *Clinical approach to the patient with postoperative pain. ACS surgery: principles and practice*. Hamilton: BC Decker Inc.; 2009.
17. Kay B. A clinical investigation of piritramide in the treatment of postoperative pain. *Brit J Anesth* 1971; **43**: 1167-71.
18. Chernik DA, Gillings D, Laine H, Hendler J, Silver JM, Davidson AB, et al. Validity and Reliability of the Observer's Assessment of Alertness/Sedation Scale: study with intravenous midazolam. *J Clin Psychopharmacol* 1990; **10(4)**: 244-51.
19. Pilko G, Besic N, Zgajnar J, Hocevar M. Prognostic heterogeneity after the excision of lymph node metastases in patients with cutaneous melanoma. *Surg Oncol* 2011; **20**: 26-34.
20. Strojjan P. Role of radiotherapy in melanoma management. *Radiol Oncol* 2010; **44**: 1-12.
21. Adamczyk B, Murawa D, Połom K, Spychała A, Nowaczyk P, Murawa P. Preliminary experience in sentinel node and occult lesion localization (SNOLL) technique – One center study. *Rep Pract Oncol Radiother* 2011; **16**: 221-6.
22. Fassoulaki A, Sarantopoulos C, Mlemini A, Hogan Q. EMLA reduces acute and chronic pain after breast surgery for cancer. *Reg Anesth Pain Med* 2000; **25**: 350-5.
23. Fassoulaki A, Sarantopoulos C, Melemini A, Hogan Q. Regional block and mexiletine: the effect on pain after cancer breast surgery. *Reg Anesth Pain Med* 2001; **26**: 223-8.
24. Gottschalk A, Burmeister MA, Radtke P, Krieg M, Farokhzad F, Keissl S, et al. Continuous wound infiltration with ropivacaine reduces pain and analgesic requirement after shoulder surgery. *Anesth Analg* 2003; **97**: 1086-91.
25. Vintar N, Rawal N, Veselko M. Intraarticular patient-controlled regional anesthesia after arthroscopically assisted anterior cruciate ligament reconstruction: Ropivacaine/Morphine/Ketrorolac versus Ropivacaine/Morphine. *Anesth Analg* 2005; **101**: 573-8.
26. Beaussier M, El'Ayoubi H, Schiffer E, Rolling M, Parc Y, Mazoi JX, et al. Continuous preperitoneal infusion of ropivacaine provides effective analgesia and accelerates recovery after colorectal surgery: a randomized, double-blind, placebo-controlled study. *Anesthesiology* 2007; **107**: 461-8.
27. Vintar N, Pozlep G, Rawal N, Godec M, Rakovec S. Incisional self-administration of bupivacaine or ropivacaine provides effective analgesia after inguinal hernia repair. *Can J Anaesth* 2002; **49**: 481-6.
28. Fredman B, Shapiro A, Zohar E, Feldman E, Shorer S, Rawal N, et al. The analgesic efficacy of patient-controlled ropivacaine instillation after Cesarean delivery. *Anesth Analg* 2000; **91**: 1436-40.
29. White PF, Rawal S, Latham P. Use of a continuous local anesthetic infusion for pain management after median sternotomy. *Anesthesiology* 2003; **99**: 918-23.
30. Barry M, Weber WP, Lee S, Mazzella A, Sclafani LM. Enhancing the clinical pathway for patients undergoing axillary lymph node dissection. *Breast* 2012; **21**: 440-3.
31. Kehlet H, Jensen TS, Woolf C. Persistent postsurgical pain: risk factors and prevention. *Lancet* 2006; **367**: 1618-25.
32. Smith WC, Bourne D, Squair J, Phillips DO, Chambers WA. A retrospective cohort study of post mastectomy pain syndrome. *Pain* 1999; **83**: 91-5.
33. Fisher A, Meller Y. Continuous postoperative regional analgesia by nerve sheath block for amputation surgery – a pilot study. *Anesth Analg* 1991; **72**: 300-3.
34. Obata H, Saito S, Fujina N, Fuse Y, Ishizaki K, Goto F. Epidural block with mepivacaine before surgery reduces long-term post-thoracotomy pain. *Can J Anesth* 1999; **46**: 1127-32.
35. Sakuragi T, Ishino H, Dan K. Bacatericidal activity of clinically used local anesthetics on *Staphylococcus aureus*. *Reg Anesth* 1996; **21**: 239-42.
36. Stratford AF, Zoutman DE, Davidson JS. Effect of lidocaine and epinephrine on *Staphylococcus aureus* in a guinea pig model of surgical wound infection. *Plast Reconstr Surg* 2002; **110**: 1275-9.
37. Parr AM, Zoutman DE, Davidson JS. Antimicrobial activity of lidocaine against bacteria associated with nosocomial wound infection. *Ann Plast Surg* 1999; **43**: 239-45.
38. Mather LE, Copeland SE, Ladd LA. Acute toxicity of local anesthetics: underlying pharmacokinetic and pharmacodynamic concepts. *Reg Anesth Pain Med* 2005; **30**: 553-66.

Uterine perforation - 5-year experience in 3-D image guided gynaecological brachytherapy at Institute of Oncology Ljubljana

Barbara Segedin¹, Jasenka Gugic¹, Primoz Petric^{1,2}

¹ Institute of Oncology Ljubljana, Department of Radiotherapy, Ljubljana, Slovenia

² National Center for Cancer care and Research Doha, Qatar

Radiol Oncol 2013; 47(2): 153-160.

Received 19 November 2012

Accepted 1 March 2013

Correspondence to: Barbara Šegedin, MD, Institute of Oncology Ljubljana, Department of Radiotherapy, Zaloška 2, SI-1000 Ljubljana, Slovenia. E-mail: bsegedin@onko-i.si

Disclosure: No potential conflicts of interests were disclosed.

Background. Accurate applicator placement is a precondition for the success of gynaecological brachytherapy (BT). Unrecognized uterine perforation can lead to bleeding, infection, high doses to pelvic organs and underdosage of the target volume, resulting in acute morbidity, long-term complications and reduced chance of cure. We aimed to assess the incidence and clinical characteristics of our cases with uterine perforation, review their management and impact on the treatment course.

Patinets and methods. In all patients, treated with utero-vaginal image guided BT for gynaecological cancer between January 2006 and December 2011, the CT/MR images with the applicator in place were reviewed. The incidence of uterine perforations was recorded. Clinical factors that may have predisposed to increased risk of perforation were recorded. Management of perforations and their impact on treatment course was assessed.

Results. 219 patients (428 applications) were suitable for analysis. Uterine perforation was found in 13 (3.0%) applications in 10 (4.6%) patients. The most frequent perforation site was posterior uterine wall (n = 9), followed by anterior wall (n = 2) and fundus (n = 2). All cases were managed conservatively, without complications. Prophylactic antibiotics were administered in 8 cases. In 4 patients, abdominal and/or transrectal ultrasound (US) guidance was used on subsequent applications for applicator insertion; adequate applicator placement was achieved and treatment completed as planned in all cases.

Conclusions. 3D imaging for BT planning enables accurate identification of uterine perforations. The incidence of perforations at our department is one of the lowest reported in the literature. US guidance of applicator insertion is useful and feasible, allowing to complete the planned treatment even in challenging cases.

Key words: uterine perforation; brachytherapy; 3D imaging; ultrasound guidance

Introduction

Combination of external beam radiotherapy, concomitant chemotherapy and brachytherapy (BT), is an essential treatment modality for locally advanced gynaecological cancer. In intracavitary (IC) BT of cervix cancer, an applicator (uterine tandem and vaginal ovoids, cylinder or ring) is placed in the uterine cavity and vaginal fornices in general or spinal anaesthesia. In the definitive treatment of endometrial cancer, Heyman capsules are inserted

into the uterus. Intraoperative complications of IC BT include vaginal lacerations, penetration of the tandem into the uterine wall and perforation of the uterus and other pelvic organs with the applicator.¹⁻³ Reported incidence of uterine perforations by an IC BT applicator ranges from 1.75% to 13.7%.^{1,4-6} The most common site of perforations, cited in the literature, is uterine fundus.⁴ Patients over 60 years are particularly predisposed to uterine perforation, probably due to vaginal atrophy and anatomical distortion of the cervix.^{2,3,6} Uterine perforation oc-

curs more frequently in patients with anatomical distortions of the cervix and/or cervical stenosis due to advanced disease, post irradiation fibrosis and previous cone biopsy.^{1,3,4} Other predisposing factors include retroverted/retroflexed and extremely anteverted/anteflexed uterus.⁶⁻⁸

Most cases of uterine perforations resolve without squeals after conservative treatment. Nevertheless, infection, haemorrhage or peritoneal tumour-cell seeding may occur.^{1,9} Uterine perforations therefore require specific attention from the medical team, including the radiation oncologist, gynaecologist and anaesthesiologist. An important potential consequence of an unrecognized uterine perforation is a high level of uncertainty regarding the dose distribution in the tissues around the incorrectly inserted IC applicator. Accurate positioning of the IC applicator is critical for delivering appropriate doses of irradiation to the target volume while keeping the doses to the surrounding organs at risk below their tolerance limits. Consequently, unrecognized uterine perforation can lead to under dosage of the target volume, compromising local control probability.¹⁰ In addition, the perforating applicator may come in direct contact or in vicinity of the organs at risk, leading to their exposure to excessive doses, resulting in acute and long-term gastrointestinal and genitourinary complications.

At the Institute of Oncology Ljubljana, we have been using 3D MRI/CT - assisted BT for gynaecological malignancies since 2006.¹¹⁻¹⁸ The main advantages of this approach over conventional 2D radiography-based techniques¹⁹ include: (1) the ability for individualized treatment tailoring, based on patients anatomy, tumour size and topography, (2) analysis of the dose volume histogram parameters and (3) straightforward recognition of applicator misplacement, including the uterine perforations.

The main objective of the present study was to determine the incidence and characteristics of uterine perforations at our department between January 2006 and December 2011 in the era of 3D MRI/CT - assisted BT. We evaluated the characteristics of the patients presenting with perforation and reviewed their management and impact of the perforations on the treatment course.

Patients and methods

Patients

All patients, treated with utero-vaginal 3D image based BT at our department for gynaecological cancer between January 2006 and December 2011, were

included in analysis, irrespective of the treatment intent (curative *vs.* palliative). Pelvic MRI and/or CT images from each insertion with the applicator in place were reviewed retrospectively to find the incidence and location of uterine perforations. Patients' medical records were studied to evaluate their management and assess the impact on the treatment course. Clinical factors, known to predispose to an increased risk of perforation, were recorded.

Treatment

Our general treatment approach, as applied in the cases of radiotherapy with curative intent, was described elsewhere in detail.¹¹⁻¹⁵ In palliative treatments, judicious individualisation of treatment techniques and dose fractionation schedules was applied. However, the brachytherapy technique did not differ considerably from the method used in curative treatment, as described below.

3D conformal CT based external beam radiotherapy (EBRT) was delivered at a 15 MV linear accelerator with a 4-field box technique, planning to apply a total dose of 45 to 50.4 Gy (1.8–2 Gy per fraction, five fractions per week) to the whole pelvis. Prophylactic paraaortic or inguinal irradiation was planned in selected patients. A boost to bring the total EBRT dose up to 60–65 Gy was planned for macroscopically involved metastatic lymph nodes. Concomitant chemotherapy (weekly cisplatin, 40 mg/m²) was considered in all cervix cancer patients. Following EBRT, 1–3 BT applicator insertions were scheduled in weeks 6 and 7 of treatment. Prior to each insertion, gynaecological examination was carried out by the radiation oncologist. Application technique was individually adapted to each patient at each insertion, based on the clinical and radiological findings. The insertion was carried out with the patient in subarachnoid, general or paracervical anaesthesia, placed in lithotomy position. All applications were performed by a radiation oncologist alone, except in 3 cases, where the procedure was carried out in cooperation with a gynaecologic oncologist. Following dilatation of the cervical canal, a CT or MRI-compatible applicator was inserted into the uterus and vaginal fornices. In cervix cancer patients, a plastic or metallic tandem was used as the intrauterine part. In endometrial cancer, plastic Heyman capsules or metallic Rotte Y-applicator were applied. For other tumour sites, the decision on the intrauterine part was individual. In selected patients, a combined intracavitary/interstitial (IS) application was performed, using a ring template-cap for guidance of

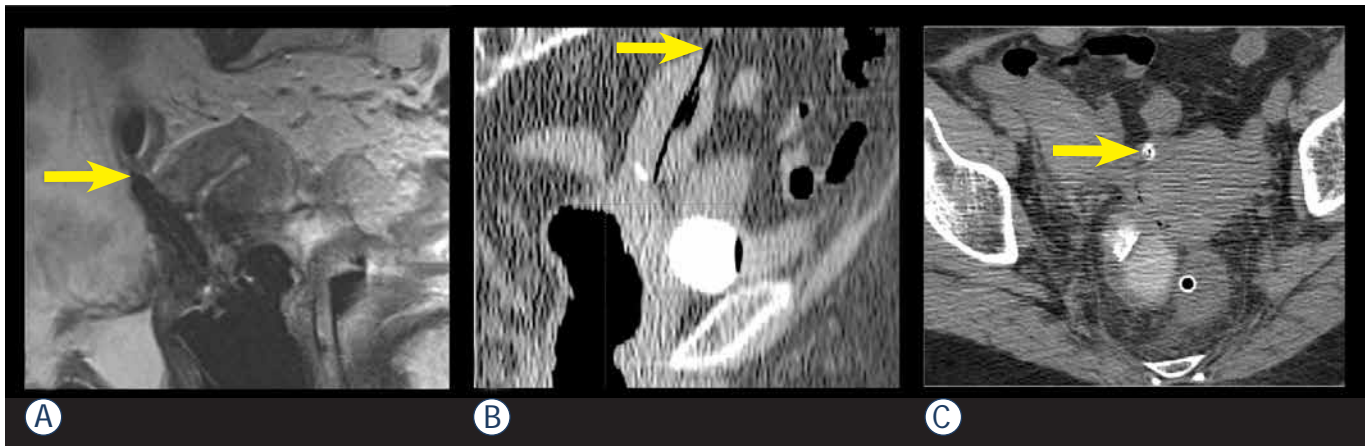

FIGURE 1. The sites of the uterine perforations. White arrows point at a perforation of posterior uterine wall (A), uterine fundus (B) and anterior uterine wall (C) by an IU applicator (tandem or Heyman capsule).

plastic needles into the parametria²⁰⁻²² or by free-hand transvaginal insertion. Ultrasound guidance was used to aid applicator placement in challenging situations. Vaginal packing was used to fix the applicator position. Following the insertion, the patients were transported to the MRI or CT scanner. The paradigm of our BT dose prescription and treatment planning practice is represented by the image guided adaptive BT of cervix cancer and was described elsewhere.¹¹⁻¹⁸

Results

Incidence and characteristics of perforations

From January 2006 to December 2011, 496 utero-vaginal applicator insertions were performed in 253 patients. After exclusion of 34 patients with plain radiography based BT, 428 applications in 219 patients were left for analysis.

Median patient age was 62 years (range 31 to 88), 126 (57.5%) of them were older than 60 years. The most common tumour site was cervix (172 patients; 78.5%). FIGO stage distribution of the cervix cancer patients was as follows: stage I in 21, stage II A or B in 69, stage III A or B in 67 and stage IV A in 15 cases. Thirty nine (17.8%) patients were treated for endometrial cancer (FIGO stage distribution: stage I in 14, stage II in 3, stage III in 4 and stage IV in 1 case; in 17 cases FIGO stage had not been defined). Four patients (1.8%) were treated for vaginal carcinoma, two (0.9%) for recurrent ovarian cancer with palliative intent and two (0.9%) for atypical endometrial hyperplasia.

One hundred and nineteen out of 219 patients (54.3 %) underwent 2 BT insertion procedures. The maximum number of insertions was 3 in 48 (21.9 %) patients. Tandem – ring applicator was used in 329 (76.9%), tandem – ovoids applicator in 25 (5.8%) and Heyman capsules in 74 (17.3%) applications.

Uterine perforation was identified in 13 (3.0%) applications in 10 (4.6%) patients. Median age of patients, presenting with perforation, was 74 years (range 51–83 years). All patients with perforation, except two, were older than 60 years. Seven (70%) patients were treated for cervical cancer, two (20%) for endometrial and one (10%) for ovarian cancer. Five patients were treated with palliative intent. Posterior uterine wall was the most common site of perforation with 9 (70%) cases, followed by the anterior wall and fundus with 2 (15%) cases each (Figure 1). In most cases, one or more of the characteristics, previously described as the predisposing factors to uterine perforation (necrotic cervical tumour, cervical polyp, submucosal myoma, stenosis or distortions of cervical canal, especially due to prior conization, retroflexed or extremely anteflexed uterus) was found.^{1-4,6} The most commonly identified risk factor was age over 60 years in 8 (80%), followed by necrosis and distortion of cervical canal in 4 (40%) cases. Table 1 summarizes the frequency of these characteristics in individual patients, presenting with uterine perforation.

Management and impact on the treatment course

In all cases where a perforation was identified on post-insertion imaging, the applicator was re-

moved and the patient treated conservatively. General condition, blood pressure and blood count were monitored for a minimum of 24 hours. Prophylactic antibiotics, in most cases dual prophylaxis with ciprofloxacin and metronidazol, were administered in 8 (62%) patients. Three (20%) patients received blood transfusion due to a drop in haemoglobin level (median 22g/L (15–26)). All patients with uterine perforation that were treated with definitive irradiation with curative intent, completed their treatment as planned. In 4 (40%) patients, transabdominal and/or transrectal ultrasound guidance was used in subsequent application(s) and in three (30%), the subsequent application(s) were performed by a gynaecologic oncologist. At subsequent application, re-perforation occurred in three patients (without the use of ultrasound guidance) and was followed by a successful reposition of the applicator to an appropriate position under same anaesthesia in one patient. No other major intraoperative complications occurred in our series. The incidence of vaginal lacerations was not systematically recorded.

At the time of the last follow up there were no signs of intraperitoneal tumour-cell seeding in any of the patients in whom uterine perforation occurred.

Discussion

Age over 60 years, anatomical distortion of the cervix, cervical stenosis, especially due to prior cone biopsy and variations of the physiological position of the uterus have already been reported as risk factors for uterine perforation in the literature.^{1-4,6} In our group of patients, age over 60 was the most common identified risk factor; most of the patients had at least one additional risk factor.

Corn *et al.* analysed whether the technical qualities of a BT application have an impact on the outcome of patients with locally advanced cervix cancer treated by definitive irradiation.¹⁰ The analysis was restricted to patients having only one intracavitary application to avoid potential interference effect of subsequent implants, which could compensate the presumed negative impact of a technically suboptimal first application. Plain radiographs of 66 patients were reviewed by a radiation physicist and a radiation oncologist with expertise in gynaecologic radiotherapy. On the basis of assessment of four parameters, the applications were scored as »ideal«, »unacceptable« or »adequate«. Significantly improved 5-year local control was

seen when comparing ideal and adequate placement to unacceptable placement (68% *vs.* 34%, $p = 0.02$). A strong trend toward improved 5-year survival was also noted among the group with ideal and adequate placement as opposed to unacceptable placement (61% *vs.* 42%, $p = 0.13$). This study demonstrates direct influence of competent technical implant performance on local tumour control and even on survival.

Insertion of the intrauterine tandem or Heyman capsules at the time of IC BT procedure has traditionally been performed by relying only on the experience of the operating physician, the clinical assessment of the insertion adequacy and the postoperative 2D imaging – plain radiography. Specific radiological criteria, based on assessment of two orthogonal pelvic radiographs with the applicator in place were proposed to identify cases at risk of a misplaced applicator.⁷ However, notwithstanding the importance of clinical evaluation and the experience accumulated with conventional radiography-based techniques, this approach has some inherent limitations. Conventional radiography can only show the applicator position relative to the bony structures, not to the adjacent organs, even the uterus itself. Consequently, it can be expected that the techniques that employ only the clinical evaluation and plain radiography may underestimate the incidence of uterine perforations. Accordingly, the published results on the use of postoperative plain radiography show that even in case where tandem position is considered ideal according to 2D radiological criteria, 3D imaging reveals uterine perforation in approximately 3–10%.^{23,24} Recent review of medical records of the patients treated at our department from 2001 to 2005 with IC +/- IS BT for gynaecological tumours revealed only 1 clinically suspicious perforation (unpublished results). We can assume that this underestimates the true incidence of uterine perforations at our department during that period when only conventional 2-D radiography was used for BT planning.

Over past decades a variety of techniques have been described to determine the position of the tandem and to identify uterine perforation. Pelvic pneumography was proposed, but was soon abandoned, because it was technically too demanding.²⁵ Hystero-graphy with contrast application through a modified tandem was proposed, but fell out of favour due to the potential risk of dissemination of tumour cells into the pelvic cavity.²⁶ Matsuyama *et al.* proposed attachment of surgical haemostatic clips in the uterine serosa during laparotomy in order to visualise the outer contour of the uterus on

TABLE 1. Presence of the known risk factors in individual patients and tumours in which uterine perforation occurred

| Risk factor | Patient presenting with uterine perforation | | | | | | | | | |
|----------------|---|---|---|---|---|---|---|---|---|----|
| | 1 | 2 | 3 | 4 | 5 | 6 | 7 | 8 | 9 | 10 |
| Age > 60 y | • | • | • | • | • | | • | • | • | |
| Necrosis | | | • | | | • | | • | | • |
| Cervical polyp | | | | | • | | | | | |
| Myoma | | • | | | | | | | • | |
| Distorted CC | | • | • | • | | • | | • | | |
| RF uterus | | | | • | | | | • | • | |
| Conization | | | | • | | | | | | |

y = years; CC = cervical canal; RF = retroflected

plain radiographs.⁵ The need for surgery and also the possibility to underestimate the incidence of uterine perforation led to the abandonment of the technique.⁴ Laparoscopic evaluation is also used, but it is now reserved only for rare cases in which 3D imaging techniques are not suitable or do not give enough information about tandem position.⁷

3D imaging techniques are superior to the above listed approaches, because they allow for a direct, non-invasive and unequivocal visual assessment of the tandem position and identification of eventual uterine perforation. They allow for an excellent visualization of the tandem and surrounding structures and also the relationship of the tandem to these structures. These imaging techniques are performed post-insertion with the main purpose of 3D optimization of the dose distribution. Detection of the uterine perforation by using CT or MRI requires removal of the tandem and another attempt of insertion, which consequently delays the treatment and requires anaesthesia. If the procedure is conducted in spinal anaesthesia, it is in some cases possible to correct the position of the tandem in the same anaesthesia session. Repeated imaging (CT/MRI) is required for verification of applicator position and treatment planning, delaying the procedure and increasing the cost.

Recently, 3D image guided BT has been implemented at a growing number of institutions worldwide, tailoring the dose distribution individually, according to the patient's patho-anatomical situation. Favourable reports on dosimetric outcome of the 3D techniques are reflected in encouraging clinical results.^{13,27-32} However, to our knowledge, the value of 3D imaging in identifying the cases of uterine perforations in BT has not been addressed so far. Uterine perforation was found in 13 (3.0%)

applications in our series. By using 3D imaging, these cases were identified immediately following applicator insertion, allowing taking appropriate medical measures on time. In this way, the risk of potentially serious sequels of the perforation could be avoided in all patients and curative treatment could be completed as planned.

Ultrasound allows for a good visualization of the intrauterine applicator, uterus and urinary bladder, and can, consequently, demonstrate uterine or urinary bladder perforation. Importantly, ultrasound can be performed either postoperatively or intraoperatively as on-line guidance of the insertion.^{4,33-35} Granai *et al.* reported on the use of postoperative ultrasound in 50 consecutive applications (28 patients). In 17 applications (34%), the tandem was found to be suboptimally positioned. In 12 (24%) applications, it penetrated the myometrium and in 5 (10%) cases it frankly perforated the uterine wall. In all cases where postoperative ultrasound identified the applicator malposition, clinical and radiographic assessment indicated accurate placement. In a report on the use of intraoperative ultrasound in 73 consecutive applications, ultrasound allowed direct visualization of the procedure and accurate tandem positioning in 72 cases.⁴ Consistent with findings of other authors, intraoperative transabdominal ultrasound was identified as a useful adjunct at the time of IC BT, allowing to complete the planned treatment even in difficult cases.^{35,36} According to Davidson *et al.*, the use of transabdominal US influenced the length and angle of IU tandem chosen in 49% of patients.²⁴ They also report on shortening of the applicator insertion time and fewer requests for assistance of a gynaecologist at the procedure. Fleischer *et al.* reported on use of transrectal sonography (TRUS) at

the time of IC BT and also for some other gynaecological procedures.³⁷ They found transrectal ultrasound to be useful in providing guidance for these procedures and at the same time helpful in avoiding uterine perforation and urinary bladder injury. Sharma *et al.* published a series of 40 gynecological BT procedures performed with TRUS guidance.³⁸ In all cases, adequate position of IU tandem was achieved, while the procedure time was not prolonged with the use of TRUS. In our experience, the use of intraoperative US provides immediate feedback information and enables a guided application. At our department, intraoperative, mainly transrectal ultrasound guidance of insertion is used in challenging cases. In the present study, transabdominal and/or transrectal ultrasound was used in 4 (31%) patients with prior uterine perforation, and enabled successful insertion in all cases. Importantly, corrective measures can be made immediately and therefore there is no need for an additional anaesthesia. Moreover, ultrasound is widely available, feasible and associated with low costs compared to other imaging modalities.

Conclusions

3D imaging techniques, used for BT planning, not only allow for the treatment optimisation, but also enable accurate identification of uterine perforations, preventing potential acute and chronic complications, including treatment failure due to underdosage of the tumour and overdosage of the organs at risk. Transrectal or transabdominal intraoperative ultrasound guidance is a very useful tool at the time of IC BT and generally allows for an appropriate positioning of the applicator, even in difficult cases. Special care is warranted when performing BT applications in elderly patients in the presence of known predisposing factors for uterine perforation. In such cases, as well as in patients with prior perforation, US guidance is recommended.

References

- Kim RY, Levy DS, Brascho DJ, Hatch KD. Uterine perforation during intracavitary application. Prognostic significance in carcinoma of the cervix. *Radiology* 1983; **147**: 249-51.
- Corn BW, Shaktman BD, Lanciano RM, Hogan WM, Cater JR, Anderson L, et al. Intra- and perioperative complications associated with tandem and colpostat application for cervix cancer. *Gynecol Oncol* 1997; **64**: 224-9.
- Jhingran A, Eifel PJ. Perioperative and postoperative complications of intracavitary radiation for FIGO stage I-III carcinoma of the cervix. *Int J Radiat Oncol Biol Phys* 2000; **46**: 1177-83.
- Granai CO, Doherty F, Allee P, Ball HG, Madoc-Jones H, Curry SL. Ultrasound for diagnosing and preventing malplacement of intrauterine tandems. *Obstet Gynecol* 1990; **75**: 110-3.
- Matsuyama T, Tsukamoto N, Matsukuma K, Kamura T, Jingu K. Uterine perforation at the time of brachytherapy for the carcinoma of the uterine cervix. *Gynecol Oncol* 1986; **23**: 205-11.
- Barnes EA, Thomas G, Ackerman I, Barbera L, Letourneau, Lam K, et al. Prospective comparison of clinical and computed tomography assessment in detecting uterine perforation with intracavitary brachytherapy for carcinoma of the cervix. *Int J Gynecol Cancer* 2007; **17**: 821-6.
- Irvin W, Rice L, Taylor P, Anderson W, Schneider B. Uterine perforation at the time of brachytherapy for carcinoma of the cervix. *Gynecol Oncol* 2003; **90**: 113-22.
- Milman RM, Goodman P. Uterine perforation by an intracavitary tandem: CT demonstration. *Clin Imaging* 1991; **15**: 223-6.
- Mills SE, Sugg NK, Mahnesmith RC. Endometrial carcinoma with pelvic involvement following uterine perforation. *Diagn Gynecol Obstet* 1981; **3**: 149-54.
- Corn BW, Hanlon AL, Pajak TF, Owen J, Hanks GE. Technically accurate intracavitary insertions improve pelvic control among patients with locally advanced carcinoma of the uterine cervix. *Gynecol Oncol* 1994; **53**: 294-300.
- Petric P, Hudej R, Marolt-Music M. MRI-based brachytherapy for cervical cancer. *Onkologija* 2008; **12**: 46-51.
- Petric P. Moving from 2D to 3D brachytherapy in gynecological tumors. *J Contemp Brachyther* 2011; **3**: 161-2.
- Petric P, Hudej R, Segedin B, Zobec Logar HB. MRI assisted treatment planning improves the DVH parameters in cervix cancer brachytherapy. *Radiother Oncol* 2011; **99**: 264-5.
- Petric P, Hudej R, Rogelj P, Blas M, Segedin B, Zobec Logar HB, et al. Comparison of 3D MRI with high sampling efficiency and 2D multiplanar MRI for contouring in cervix cancer brachytherapy. *Radiol Oncol* 2012; **46**: 242-51.
- Petric P, Dimopoulos JCA, Kirisits C, Berger D, Hudej R, Pötter R. Inter- and intraobserver variation in HR-CTV contouring: intercomparison of transverse and paratransverse image orientation in 3D-MRI assisted cervix cancer brachytherapy. *Radiother Oncol* 2008; **89**: 164-71.
- Haie-Meder C, Pötter R, Van Limbergen E, Briot E, De Brabandere M, Dimopoulos JCA, et al. Recommendations from Gynaecological (GYN) GEC-ESTRO Working Group (I): concepts and terms in 3D image based 3D treatment planning in cervix cancer brachytherapy with emphasis on MRI assessment of GTV and CTV. *Radiother Oncol* 2005; **74**: 235-45.
- Pötter R, Haie-Meder C, Van Limbergen E, Barillot I, De Brabandere M, Dimopoulos J, et al. Recommendations from gynaecological (GYN) GEC ESTRO working group (II): concepts and terms in 3D image-based treatment planning in cervix cancer brachytherapy-3D dose volume parameters and aspects of 3D image-based anatomy, radiation physics, radiobiology. *Radiother Oncol* 2006; **78**: 67-77.
- Petric P, Pötter R, Van Limbergen E, Haie-Meder C. Adaptive contouring of the target volume and organs at risk. In: Viswanathan AN, Kristis C, Erickson BE, Pötter R, editors. *Gynecologic radiation therapy, novel approaches to image-guidance and management*. Berlin Heidelberg: Springer Verlag; 2011. p. 99-118.
- Gerbaulet A, Pötter R, Haie-Meder C. Cervix cancer. In: Gerbaulet A, Pötter R, Mazon JJ, Meertens H, Van Limbergen E, editors. *The GEC ESTRO handbook of brachytherapy*. Brussels: European Society of Therapeutic Radiology and Oncology; 2002. p. 301-63.
- Petric P, Hudej R, Marolt-Music M. MRI assisted cervix cancer brachytherapy pre-planning, based on insertion of the applicator in para-cervical anaesthesia: preliminary results of a prospective study. *J Contemp Brachyther* 2009; **1**: 163-9.
- Dimopoulos JCA, Kirisits C, Petric P, Georg P, Lang S, Berger D, et al. The Vienna applicator for combined intracavitary and interstitial brachytherapy of cervical cancer: clinical feasibility and preliminary results. *Int J Radiat Oncol Biol Phys* 2006; **66**: 83-90.
- Petric P, Hudej R, Rogelj P, Lindegaard J, Tanderup K, Kirisits C, et al. Frequency-distribution mapping of HR CTV in cervix cancer: possibilities and limitations of existent and prototype applicators. *Radiother Oncol* 2010; **96**: 70.

23. Makin WP, Hunter, RD. CT scanning in intracavitary therapy: Unexpected findings in "straightforward" insertions. *Radiother Oncol* 1988; **13**: 253-5.
24. Davidson MTM, Yuen J, D'Souza DP, Radwan JS, Hammond JA, Batchelar DL. Optimization of high-dose-rate cervix brachytherapy applicator placement: The benefits of intraoperative ultrasound guidance. *Brachytherapy* 2008; **7**: 248-53.
25. Brascho DJ. Use of pelvic pneumography in planning radiotherapy of endometrial carcinoma. *Radiology* 1970; **97**: 113-20.
26. Scott WP. Tandem hysterography during intrauterine radium application. *Am J Roentgenol Radium Ther Nucl Med* 1975; **124**: 636-7.
27. Pötter R, Dimopoulos J, Georg P, Lang S, Waldhäusl C, Wachter-Gerstner N, et al. Clinical impact of MRI assisted dose volume adaptation and dose escalation in brachytherapy of locally advanced cervix cancer. *Radiother Oncol* 2007; **83**: 148-55.
28. Haie-Meder C, Chargari C, Rey A, Dumas I, Morice P, Magné N. MRI-based low dose-rate brachytherapy experience in locally advanced cervical cancer patients initially treated by concomitant chemoradiotherapy. *Radiother Oncol* 2010; **96**: 161-5.
29. De Brabandere M, Mousa AG, Nulens A, Swinnen A, Van Limbergen E. Potential of dose optimisation in MRI-based PDR brachytherapy of cervix carcinoma. *Radiother Oncol* 2008; **88**: 217-26.
30. Lindegaard JC, Tanderup K, Nielsen SK, Haack S, Gelineck J. MRI-guided 3D optimization significantly improves DVH Parameters of pulsed-dose-rate brachytherapy in locally advanced cervical cancer. *Int J Radiat Oncol Biol Phys* 2008; **71**: 756-64.
31. Pötter R, Georg P, Dimopoulos J, Grimm M, Berger D, Nesvacil N, et al. Clinical outcome of protocol based image (MRI) guided adaptive brachytherapy combined with 3D conformal radiotherapy with or without chemotherapy in patients with locally advanced cervical cancer. *Radiother Oncol* 2011; **100**: 116-23.
32. Jürgenliemk-Schulz IM, Tersteeg RJ, Roesink JM, Bijmolt S, Nomden CN, Moerland MA, et al. MRI-guided treatment-planning optimisation in intracavitary or combined intracavitary/interstitial PDR brachytherapy using tandem ovoid applicators in locally advanced cervical cancer. *Radiother Oncol* 2009; **93**: 322-30.
33. Granai CO, Allee P, Doherty F, Madoc-Jones H, Curry SL. Ultrasound used for assessing the in situ position of intrauterine tandems. *Gynecol Oncol* 1984; **18**: 334-8.
34. Granai CO, Allee P, Doherty F, Ball HG, Madoc-Jones H, Curry SL. Intraoperative real-time ultrasonography during intrauterine tandem placement. *Obstet Gynecol* 1986; **67**: 112-4.
35. Wong F, Bhimji S. The usefulness of ultrasonography in intracavitary radiotherapy using selectron applicators. *Int J Radiat Oncol Biol Phys* 1990; **19**: 477-82.
36. Tanaka S, Hishikawa Y, Kamikonya N, Miura T. Sonographic positioning of endouterine applicator. *Radiat Med* 1987; **5**: 92-3.
37. Fleischer AC, Burnett LS, Murray MJ, Jones HW. Intraoperative guidance for intrauterine procedures with transrectal sonography. *Radiology* 1990; **176**: 576-7.
38. Sharma DN, Rath GK, Thulkar S, Kumar S, Subramani V, Julka PK. Use of transrectal ultrasound for high dose rate interstitial brachytherapy for patients of carcinoma of uterine cervix. *J Gynecol Oncol* 2010; **21**: 12-7.

Long term follow-up report of cardiac toxicity in patients with multiple myeloma treated with tandem autologous hematopoietic stem cell transplantation

Mirta Kozelj¹, Samo Zver², Vesna Zadnik³

¹ Department of Cardiology, University Medical Centre Ljubljana, Ljubljana, Slovenia

² Department of Haematology, University Medical Centre Ljubljana, Ljubljana, Slovenia

³ Institute of Oncology Ljubljana, Ljubljana, Slovenia

Radiol Oncol 2013; 47(2): 161-165.

Received 23 November 2012

Accepted 13 January 2013

Correspondence to: Prof. Mirta Koželj, MD, PhD., Department of Cardiology, University Medical Centre Ljubljana, Zaloska 7, SI-1525 Ljubljana, Slovenia. Phone: +386 1 522 2844; Fax: +386 1 522 2828; E-mail: mirta.kozelj@mf.uni-lj.si

Disclosure: No potential conflicts of interest were disclosed.

Background. Tandem autologous hematopoietic stem cell transplantation (ta-HSCT) is a standard treatment for multiple myeloma (MM). Patients receive a high-dose cyclophosphamide (CY), followed by two myeloablative cycles of melphalan (MEL). There are scarce data about long term cardiotoxicity.

Patients and methods. We studied 12 patients (62.25 ± 8.55 years) six years after the completion of MM treatment with ta-HSCT. Late cardiotoxic effects were evaluated clinically and echocardiographically.

Results. None of the patients developed clinical signs of heart failure, all were in sinus rhythm and NT-pro BNP concentration was elevated (778 ± 902.76 pg/mL). The left ventricular (LV) size remained normal. The LV ejection fraction did not decrease ($73.75 \pm 5.67\%$, $69.27 \pm 6.13\%$, $p = \text{NS}$). The LV diastolic function parameters (E, A, ratio E/A and A/a) did not change significantly. In tissue Doppler parameters we observed a nonsignificant decrease in E_m (10.26 ± 2.63 cm/s, 7.57 ± 1.43 cm/s) and S_m velocities (8.7 ± 0.87 cm/s, 7.14 ± 1.17 cm/s, $p = \text{NS}$). The E/E_m values were in an abnormal range (8.66 ± 1.05 , 10.55 ± 2.03).

Conclusions. The treatment of MM with ta-HSCT, during which patients receive a high dose CY followed by two myeloablative cycles of MEL, causes mild, chronic, partially reversible and clinically silent cardiotoxic side-effects. However, ta-HSCT in patients with MM is a safe regarding cardiotoxic side effects, but, because of increasing life expectancy needs long term attention.

Key words: cardiotoxicity; cyclophosphamide; melphalan; echocardiography

Introduction

Autologous hematopoietic stem cell transplantation (HSCT) is one of the most efficient therapies for patients with multiple myeloma (MM).¹ The intensification of the treatment with double autologous HSCT very likely results in increased survival rates for MM patients.^{2,3} In the era of novel agents, upfront tandem autologous hematopoietic stem cell transplantation (ta-HSCT) may not be as strong a treatment modality as some years ago.⁴ However,

the procedure remains a powerful tool against the disease and if not performed upfront, it represents a reliable treatment option at the time of disease relapses.

Because our study started in the era before novel agents were available, included patients received vincristine, epirubicin, dexamethasone (VED) induction chemotherapy, followed by cyclophosphamide with granulocyte colonies stimulating factor (G-CSF) as part of the stem cell mobilization and collection regimen and first myeloablative cycle

of melphalan (200 mg/m²). Patients who did not respond completely underwent a second ta-HSCT with the same dosage of melphalan within the next few months. They, thus, received a high dose cyclophosphamide and two myeloablative dosages of melphalan during a short period of time. Both chemotherapeutic agents may exert cardiotoxic side effects.⁵ Namely, neurohormonal activation of heart failure was observed during the treatment. Doppler echocardiography studies revealed the worsening of the left ventricular diastolic function and the occurrence of functional mitral regurgitation. We have found no reports on chronic cardiotoxic effects of cyclophosphamide and melphalan administered as a part of the treatment with ta-HSCT.

Cyclophosphamide doses greater than 1.5 g/m² may be associated with the acute cardiotoxic risk.⁶ Cardiac toxicity is manifested as acute-onset heart failure and/or myocarditis occurring within 1 to 10 days after the administration of the first dose of cyclophosphamide. Echocardiography revealed reversible reduction in the left ventricular ejection fraction.⁷

Cardiac toxicity of melphalan may manifest itself as paroxysmal atrial fibrillation.⁸ The use of melphalan in combination with purine analogue fludarabine has been reported to produce acute-onset left heart failure, even in individuals with no history of prior heart disease.⁹ Prospective studies conducted to date have not confirmed long-term cardiotoxic effects of melphalan, yet cardiotoxic side effects of the drug cannot be ruled out completely.

In the former echocardiographic study of acute, subacute and early chronic cardiotoxic side effects of cyclophosphamide and melphalan in the treatment MM with ta-HSCT, we confirmed a diastolic left ventricular dysfunction and the increase incidence of mitral regurgitation.⁵

Therefore, this study was undertaken to evaluate possible late cardiotoxic effects of the aforementioned drugs and prospectively investigate the cardiac function and indicators of heart failure in individuals six years after the treatment with ta-HSCT.

Patients and Methods

Patients

We studied 12 surviving patients (out of 30 patients initially treated) six years after successful autologous HSCT because of MM: 7 men and 5

women, aged 53 to 75 (62.25 ± 8.55). None of them had at presentation, nor later on in the course of the disease, the extramedullary form of MM involving the chest, cervical or thoracic spine that would require the treatment by irradiation of the thoracic cavity.

Study design

During the year 2005, thirty patients with MM underwent ta-HSCT. The trial started four weeks after the completion of the last out of three cycles of VAD chemotherapy, *i.e.* prior to the administration of cyclophosphamide at a dose of 4 g/m² as a part of the stem cell mobilization/collection regimen. Prior to the initiation of cyclophosphamide therapy, physical examination and baseline echocardiography (phase 0) were carried out. Two months after the cyclophosphamide therapy, the administration of the first myeloablative cycle of melphalan (200 mg/m²) was administered. Four months after the administration of the first cycle of melphalan, the patients received the second myeloablative cycle of melphalan (200 mg/m²) as a part of the ta-HSCT. Three months after the patients had received the second cycle of melphalan, we made the final assessment of cardiac toxicity of cyclophosphamide and two successive myeloablative dosages of melphalan, based on the last physical examination and echocardiography (phase 1). In the year 2007, two years after the completion of autologous HSCT, the echocardiographic study was repeated (phase 2) and in the year 2011, six years after double autologous HSCT, we finished the trial with the fourth echocardiographic follow up (phase 3). At each step of the study we examined the patients regarding clinical signs and symptoms of heart failure and performed ECG. N-terminal prohormone of brain natriuretic peptide (NT-proBNP) serum concentrations were measured at the very end of the study.

Echocardiography

Each patient was evaluated at each phase with two-dimensional, conventional Doppler and tissue Doppler echocardiographic studies. All examinations at all times were carried out by the same examiner. We determined left ventricular end-diastolic (LV EDD), left ventricular systolic diameter (LV ESD), calculated the left ventricular ejection fraction (LV EF), and assessed the left atrial transversal and longitudinal diameters. The systolic function of the left ventricle was assessed also by

the velocity time integral of the left outflow tract (VTI). The left ventricular diastolic function was assessed by measuring diastolic mitral inflow velocities (E and A-wave), pulmonary vein systolic (s-wave), diastolic (d-wave) and atrial reversal (a-wave) velocities. The E/A velocities index and A/a duration ratio were calculated as markers of the diastolic left ventricular function. In addition, tissue Doppler echocardiography of the mitral annulus was used for assessing the left ventricular systolic and diastolic function. Mitral annulus systolic (S_m) and early mitral annulus diastolic tissue velocity (E_m) were measured. The E/E_m index was calculated as a marker of increased left atrial pressure. We used the mean value of three consecutive measurements for each of the parameters examined. Each examination included the evaluation for potential mitral regurgitation and pericardial effusion.

Statistical analysis

All analysed variables are distributed normally and are presented as the mean \pm standard deviation. The associations between NT-proBNP serum concentration and individual echocardiographic parameters were evaluated by calculating Pearson correlation coefficients. Repeated measures general linear model (GLM) with Bonferroni's multiple comparisons test was used to assess the possible significance of changes in each echocardiographic parameter in successive time points. A p value of 0.05 or less was considered statistically significant. Statistical analyses were performed with the SPSS software package (version 13.0).

Results

Patient data

The study included 12 surviving patients with MM (7 men and 5 women) after successful double autologous HSCT. Eighteen out of 30 patients initially included in the study died because of MM progression during the period of six years. None of them complained of heart failure symptoms, nor did they manifest signs of it during the period mentioned.

All 12 enrolled surviving patients had normal baseline cardiovascular status. None of them developed clinically overt heart failure at any point in the study and electrocardiographic recordings disclosed no dynamic changes or rhythm abnormalities. In phase 3, the average value of NT-proBNP was 778 ± 902.76 pg/mL (range 124 - 2724 pg/mL).

Echocardiography

The echocardiographic parameters are indicated in Table 1.^{10, 11} The left ventricular and atrial size did not increase significantly in any phase of the study and remained within normal limits. Standard parameters for the left ventricular systolic function and LVEF did not decrease. The VTI decreased significantly between phases 0 and 2 ($p = 0.04$) but it recovered as late as six years after the treatment with double autologous HSCT. However, the values were within normal. The S_m , a very sensitive tissue Doppler parameter, mildly decreased throughout the study and finally the values dropped under the lowest reference values.

The standard parameters identifying the diastolic left ventricular function by mitral flow velocities (E, A, E/A, A duration) did not change significantly during the six years of observation. Nevertheless, the E/A ratio reached the criteria of the abnormal relaxation in phases 1 and 2 and was restored in the phase 3. The duration of a wave in pulmonary vein flow decreased from phase 1 to 2 significantly ($p = 0.04$). The ratio A/a improved from phase 1 to 2 significantly ($p = 0.001$). No statistical differences regarding the baseline values could be found in other pulmonary vein parameters. In tissue Doppler parameters we observed a mild progressive decrease of E_m velocities without statistical significance. The E/E_m values were in an abnormal range for this age group from the phase 1 on. The E/E_m ratio showed the gradual increase during all phases with statistical significance ($p=0.01$) and was in an abnormal range from phase 1 on. The only positive correlation was found between serum NT-proBNP concentration and E/E_m ($p = 0.009$).

The frequency of mitral regurgitation and pericardial effusion did not reach statistically significant difference between the baseline study and phase 2 or 3.

There were no statistically significant differences between results of the baseline study (phase 0) and the results of the long term study in any of the observed parameters.

Discussion

Ta-HSCT is an efficient and frequently used treatment modality regimen for patients with MM. Patients treated with ta-HSCT develop immediate but transient, mostly reversible and clinically non-overt neurohormonal activation of heart failure in each phase of their treatment. Early post-treatment

TABLE1. Echocardiographic characteristics

| | Phase 0 | Phase 1 | Phase 2 | Phase 3 | Signif phase 1:2 p | Signif phase 1:3 p | Signif phase 0:2 p | Signif phase 0:3 p |
|-----------------------|------------|------------|------------|------------|--------------------|--------------------|--------------------|--------------------|
| LV EDD (cm) | 4.69±0.4 | 4.45±0.63 | 4.63±0.38 | 4.65±0.85 | NS | NS | NS | NS |
| LV ESD (cm) | 2.65±0.3 | 2.7±0.35 | 2.6±0.31 | 2.87±0.56 | NS | NS | NS | NS |
| LA tr (cm) | 4.06±0.54 | 3.85±0.53 | 3.93±0.45 | 4.08±0.92 | NS | NS | NS | NS |
| LA long (cm) | 4.4±0.43 | 4.42±0.47 | 4.34±0.75 | 4.67±0.79 | NS | NS | NS | NS |
| LV EF (%) | 73.75±5.67 | 68.66±9.3 | 75±4.41 | 69.27±6.13 | NS | NS | NS | NS |
| VTI (cm) | 25.45±4.09 | 21.35±3 | 22.66±3.47 | 24.28±2.51 | NS | 0.05 | 0.04 | NS |
| E (m/s) | 0.86±0.16 | 0.76±0.16 | 0.74±0.18 | 0.79±0.13 | NS | NS | 0.02 | NS |
| A (m/s) | 0.88±0.16 | 0.89±0.16 | 0.82±0.21 | 0.82±0.2 | 0.05 | NS | NS | NS |
| E/A | 1.03±0.34 | 0.88±0.26 | 0.97±0.43 | 1.05±0.42 | NS | NS | NS | NS |
| A/a | 1.3±0.28 | 0.98±0.22 | 1.34±0.3 | 1.28±0.25 | 0.001 | NS | NS | NS |
| s (m/s) | 0.72±0.14 | 0.67±0.09 | 0.65±0.15 | 0.61±0.11 | NS | NS | NS | NS |
| d (m/s) | 0.55±0.16 | 0.48±0.13 | 0.47±0.12 | 0.51±0.18 | NS | NS | NS | NS |
| s/d | 1.38±0.45 | 1.5±0.45 | 1.44±0.43 | 1.34±0.55 | NS | NS | NS | NS |
| S _m (cm/s) | 8.7±0.87 | 8.1±2.68 | 7.77±0.97 | 7.14±1.17 | NS | NS | NS | NS |
| E _m (cm/s) | 10.26±2.63 | 7.78±1.44 | 7.68±1.58 | 7.57±1.43 | NS | NS | NS | NS |
| E/E _m | 8.66±1.05 | 10.43±1.69 | 9.69±1.79 | 10.55±2.03 | NS | 0.01 | NS | NS |
| PE (N) | 1 | 2 | 2 | 3 | NS | NS | NS | NS |
| MR (N) | 4 | 6 | 1 | 3 | NS | NS | NS | NS |

LV EDD = left ventricular end diastolic volume; LV ESD = left ventricular end systolic volume; LA tr = transverse diameter of the left atrium; LA long = longitudinal diameter of the left atrium; LV EF = left ventricular ejection fraction; E = mitral early diastolic flow velocity; A = mitral A-wave velocity; E/A = ratio in mitral diastolic flow; A/a = ratio between the duration of mitral A-wave and duration of a-wave in pulmonary venous flow; s/d = ratio between systolic and diastolic pulmonary venous flow; S_m = mitral annulus systolic tissue velocity; E_m = early mitral annulus diastolic tissue velocity; E/E_m = ratio between mitral early diastolic flow velocity (E) and early mitral annulus diastolic tissue velocity (E_m); Phase 0 = at baseline; Phase 1 = three months after the patients had received the second dosage of melphalan; Phase 2 = two years after successful double autologous HSCT; Phase 3 = six years after double autologous HSCT; Normal values^{10,11}; PE = pericardial effusion; MR = mitral regurgitation

abnormalities including diastolic dysfunction with abnormal left ventricular relaxation, elevated left atrial pressure and functional mitral regurgitation are detected echocardiographically.¹² Very little is known about eventual chronic cardiac toxicity of this treatment regimen, which includes cyclophosphamide and a high dose melphalan as part of stem cell mobilisation and collection, followed by two autologous HSCT. There are no long term trials on cardiotoxicity in this treatment modality.

In this long term study, we followed up 12 survivors out of 30 treated MM patients with ta-HSCT. The rest, 18 out of 30 patients initially included, died of MM progression and did not suffer from symptoms of heart failure at any time. In the 12 currently alive MM patients, the clinical examination did not reveal any signs of heart failure.

ECG did not show any rhythm disturbances. They were all in sinus rhythm. The left atrial and ventricular size and left ventricular ejection fraction did not show any significant changes in a period of six years after the completion of therapy and all parameters were in the range of normal

values. This result is as expected, because these are rather nonsensitive parameters of cardiotoxicity. The VTI, Doppler echocardiographic marker of systolic left ventricular function, was in the range of normal values as well, although it showed a mild decrease for the period of the follow-up but recovered to baseline values within six years. The tissue Doppler parameters are more sensitive and we noticed a gradual decrease in S_m, the values did not reach normal range even after the completion of the therapy. The S_m decrease was not statistically significant, probably because of the small number of patients. Therefore, we can conclude that there are some indices for a mild systolic dysfunction at long term follow-up. We suggest that stress echocardiography may be helpful in solving this question.

Diastolic dysfunction parameters are much more reliable and sensitive markers of cardiotoxicity than parameters of the left ventricular systolic function, as has been proven for acute cardiotoxicity in many Doppler echocardiographic studies.¹²⁻¹⁴ The E/A ratio reached the criteria of the abnormal

relaxation after the treatment and we noticed its recovery to the normal ratio not earlier than at the six-year follow-up. The changes in duration of the transmitral A wave and the pulmonary a wave also showed a pattern significant for the elevated left atrial pressure, especially the A/a ratio. Despite that, the A/a ratio normalized as early as two years after the completion of the therapy. At the end of the follow-up there were no significant differences in Doppler echocardiographic diastolic function markers between the baseline study and the final study. So the conventional echocardiographic methods exclude late complications of cardiotoxic therapy with a high dose cyclophosphamide and melphalan in the context of ta-HSCT. In recent years, tissue Doppler echocardiography has been used with the aim to identify acute and chronic sub-clinical alterations of the left ventricular function in patients treated by anthracyclines, while we have very little experience with tissue Doppler echocardiography in patients treated by other chemotherapeutic agents.¹⁵ In our group of patients, we noticed abnormal E_m velocities from the completion of therapy on and further on the values reached neither normal nor baseline levels at the end of the study. We believe that the decrease of E_m velocities did not reach statistical significance because of the small number of patients. The E/E_m ratio, a marker of elevated filling pressure of the left ventricle, was increasing throughout the follow-up and at the end of the study exceeded the value immediately after the completion of the therapy; it was in the abnormal range.¹¹ This result is suggestive of the elevated filling pressures late after the therapy. Positive correlation in the serum concentration of NT-proBNP and E/E_m supports this fact. The highest values of NT-proBNP were present in two patients with the lowest E/E_m .

Conclusions

We conclude that the treatment of patients with MM with ta-HSCT, in which the patients receive a high dose cyclophosphamide and two myeloablative dosages of melphalan, causes mild, chronic, partially reversible, but clinically silent cardiotoxic side effects. The most reliable parameters were NT-proBNP and tissue Doppler parameters of diastolic function of the left ventricle. To determine this with certainty, we need studies with a greater number of patients and stress echocardiographic studies. Long term studies with a longer period of observational time would not improve our knowledge

of long term side effects because of the influence of age on Doppler and especially on tissue Doppler parameters.

However, our study shows that ta-HSCT in patients with MM represents a safe treatment modality regarding cardiotoxic side effects, but because life expectancy in these patients is increasing, needs a long term follow up.

References

1. Attal M, Harousseau JL, Stoppa AM, Sotto JJ, Fuzibet JG, Rossi JF, et al. A prospective, randomized trial of autologous bone marrow transplantation and chemotherapy in multiple myeloma. *N Engl J Med* 1996; **335**: 91-7.
2. Barlogie B, Jagannath S, Vesole DH, Naucke S, Cheson B, Mattox S, et al. Superiority of tandem autologous transplantation over standard therapy for previously untreated multiple myeloma. *Blood* 1997; **89**: 789-93.
3. Attal M, Harousseau JL, Facon T, Guilhot F, Doyen C, Fuzibet JG, et al. Single versus double autologous stem-cell transplantation for multiple myeloma. *N Engl J Med* 2003; **349**: 2495-502.
4. Palumbo A, Anderson K. Medical progress. Multiple myeloma. *N Engl J Med* 2011; **364**: 1046-60.
5. Zver S, Zadnik V, Cernelc P, Koželj M. Cardiac toxicity of high-dose cyclophosphamide and melphalan in patients with multiple myeloma treated with tandem autologous hematopoietic stem cell transplantation. *Int J Haematology* 2008; **88**: 227-36.
6. Braverman AC, Antin JH, Plappert MT. Cyclophosphamide cardiotoxicity in bone marrow transplantation: a prospective evaluation of new dosing regimens. *J Clin Oncol* 1991; **9**: 15-33.
7. McDonagh TA, Robb SD, Murdoch DR, Morton JJ, Ford I, Morrison CE, et al. Biochemical detection of left-ventricular systolic dysfunction. *Lancet* 1998; **351**: 9-13.
8. Tsuruda T, Boerrigter G, Huntley BK, Noser JA, Cataliotti A, Costello-Boerrigter LC, et al. BNP is produced in cardiac fibroblasts and induces matrix metalloproteinases. *Circ Res* 2002; **91**: 1127-34.
9. Maisel AS, Krishnaswamy P, Nowak RM, McCord J, Hollander JE, Duc P, et al. Rapid measurement of B-type natriuretic peptide in the emergency diagnosis of heart failure. *N Engl J Med* 2002; **347**: 61-7.
10. Lang RM, Bierig M, Devereux RB, Flachskampf FA, Foster E, Pellikka PA et al. Recommendations for chamber quantification: a report from the American Society of Echocardiography's Guidelines and Standards Committee and the Chamber Quantification Writing Group, developed in conjunction with the European Association of Echocardiography, a branch of the European Society of Cardiology. *J Am Soc Echocardiogr* 2005; **18**: 1440-63.
11. Chahal NS, Lim TK, Jain P, Chambers JC, Kooner JS, Senior R, et al. Normative reference values for the tissue Doppler imaging parameters of left ventricular function: a population-based study. *Eur J Echocardiogr* 2010; **11**: 51-6.
12. Giannuzzi P, Temporelli PL, Bosimini E, Silva P, Imparato A, Corrà U, et al. Independent and incremental prognostic value of Doppler-derived mitral deceleration time of early filling in both symptomatic and asymptomatic patients with left ventricular dysfunction. *J Am Coll Cardiol* 1996; **28**: 83-90.
13. Galderisi M, Marra F, Esposito R, Lomoriello VS, Pardo M, de Divitiis O. Cancer therapy and cardiotoxicity: the need of serial Doppler echocardiography. *Cardiovascular Ultrasound* 2007; **5**: 4.
14. Benvenuto GM, Ometto R, Fontanelli A, Fortunato A, Ruffini PA, Fossier V, et al. Chemotherapy related cardiotoxicity: new diagnostic and preventive strategies. *Ital Heart J* 2003; **4**: 655-67.
15. Tassan-Mangina, S, Codorean D, Metivier M, Costa B, Himberlin C, Jouannaud C, et al. Tissue Doppler imaging and conventional echocardiography after anthracycline treatment in adults: early and late alterations of left ventricular function during prospective study. *Eur J Echocardiography* 2006; **7**: 141-6.

A review of the treatment options for skin rash induced by EGFR-targeted therapies: Evidence from randomized clinical trials and a meta-analysis

Janja Ocvirk¹, Steffen Heeger², Philip McCloud³, Ralf-Dieter Hofheinz⁴

¹ Institute of Oncology, Ljubljana, Slovenia

² Merck KGaA, Darmstadt, Germany

³ McCloud Consulting Group, Sydney, Australia

⁴ Universitätsmedizin Mannheim, University of Heidelberg, Germany

Radiol Oncol 2013; 47(2): 166-175.

Received: 15 November, 2012

Accepted: 15 December, 2012

Correspondence to: Assist. Prof. Janja Ocvirk, M.D., Ph.D., Institute of Oncology Ljubljana, Zaloška 2, SI-1000 Ljubljana, Slovenia. Phone: +386 1 5879 220; Fax: +386 1 5879 305; E-mail: jocvirk@onko-i.si.

Disclosure: No potential conflicts of interest were disclosed.

Background. Agents targeting the epidermal growth factor receptor (EGFR) are amongst the most extensively used of the targeted agents in the therapy of some of the most common solid tumors. Although they avoid many of the classic side effects associated with cytotoxic chemotherapy, they are associated with unpleasant cutaneous toxicities which can affect treatment compliance and impinge on patient quality of life. To date, despite a plethora of consensus recommendations, expert opinions and reviews, there is a paucity of evidence-based guidance for the management of the skin rash that occurs in the treatment of patients receiving EGFR-targeted therapies.

Methods. A literature search was conducted as a first step towards investigating not only an evidence-based approach to the management of skin rash, but also with a view to designing future randomized trials.

Results. The literature search identified seven randomized trials and a meta-analysis was conducted using the data from four of these trials involving oral antibiotics. The meta-analysis of the data from these four trials suggests that prophylactic antibiotics might reduce the relative risk of severe rash associated with EGFR-targeted agents by 42–77%. Vitamin K cream was also identified as having a potential role in the management EGFR-targeted agent induced rash.

Conclusions. This review and meta-analysis clearly identify the need for further randomized studies of the role of oral antibiotics in this setting. The results of the ongoing randomized trials of the topical application of vitamin K cream plus or minus doxycycline and employing prophylactic versus reactive strategies are eagerly awaited.

Key words: acne-like skin rash; cetuximab; antibiotics; erlotinib; gefitinib; panitumumab; vitamin K

Introduction

Recognition of the importance of the epidermal growth factor receptor (EGFR [HER1]) in tumorigenesis and tumor progression¹⁻⁵ led to the development of EGFR-targeted therapies, including the monoclonal antibodies (mAbs) cetuximab and panitumumab, and the EGFR tyrosine kinase inhibitors (TKIs) gefitinib, erlotinib and lapatinib,

for use in the therapy of a range of solid tumors including those of the colon and rectum, head and neck, lung, pancreas and breast.⁶ Although, the toxicity profiles of EGFR-targeted therapies, across the different malignancies, largely exclude many of the severe side-effects observed with cytotoxic agents (*e.g.* hematological side-effects and hair loss), they are associated with the development of cutaneous toxicities.⁷⁻¹² The earliest and most com-

TABLE 1. Summary of the different forms of cutaneous toxicities induced by epidermal growth factor receptor (EGFR)-targeted agents^{8,12,14}

| Site | Description of cutaneous toxicity |
|-------|---------------------------------------|
| Skin | Acneiform skin rash |
| | Erythema |
| | Eczema |
| | Photosensitivity |
| | Fissures, rhagades |
| | Xerotic skin and pruritus |
| | Hyperpigmentation and teleangiectasia |
| Nails | Paronychia |
| | Fissures |
| Hair | Trichomegaly (growth of eyelashes) |
| | Hypertrichosis |
| | Alopecia |
| Eyes | Conjunctivitis |
| | Blepharitis |
| | Sicca syndrome, increased lacrimation |

mon of these, for both classes of EGFR-targeted agents, is a papulopustular skin rash¹³, although the variety of terms used to describe skin rash has made direct comparisons of its incidence between trials and agents complicated.¹⁰ Other well-documented cutaneous toxicities associated with these agents include xerosis, pruritus, and specific hair and nail changes (Table 1).^{8,12,14} An overview of the incidence of skin toxicities with different EGFR-targeted agents, according to their licensed indications is presented in Table 2.

Generally, the cutaneous toxicities associated with these targeted agents are classified as mild to moderate, but if left untreated they can potentially affect both patient quality of life (QoL)¹⁵⁻¹⁷ and treatment compliance.^{18,19} They can also predispose the skin to bacterial, fungal, or viral infections. Also, given the association between the manifestation of cutaneous toxicities and the clinical efficacy of EGFR-targeted treatment approaches,^{10,20-24} it is becoming increasingly clear that therapeutic and preventive strategies need to be, and should be, adopted in the management of such toxicities to facilitate treatment continuation whilst maintaining maximal patient tolerability and the avoidance of treatment delays and interruptions.

This narrative review will focus on the reactive and prophylactic approaches, for the improved management of the cutaneous toxicities, specifically rash, induced by EGFR-targeted agents, investigated in recent randomized clinical trials. As a meta-analysis is a systematic approach to identification and abstraction of critical information from different randomized²⁵, controlled trials, we also made the meta-analysis of the data obtained from

four of these recent randomized trials investigating the use of antibiotics.

Methods

A search of Medline and of the abstracts on oncology meeting databases provided the literature sources on which this review is based. This search identified four manuscripts, reporting the data from four individual randomized trials on the skin toxicities caused by EGFR targeted agents that could be combined in a meta-analysis of skin toxicity. The primary results from the meta-analysis of these four trials will also be reported.

Results

EGFR-targeted agent induced skin toxicity

Grading and treatment strategies

To date, the National Cancer Institute Common Terminology Criteria for Adverse Events (NCI-CTCAE) version 3.0 grading scale, published in 2006, is the scale that has been used most often for grading the skin toxicities induced by EGFR-targeted therapies. However, this scale is not optimal for grading the skin toxicities, and in particular the papulopustular acneiform rash, induced by this class of agent. As a consequence an updated version of this grading scale²⁶, and other grading systems have been proposed.^{27,28} In addition, the lack of a standardized approach to both the grading and management of skin reactions induced by EGFR-targeted therapies has been identified.²⁹

It is against this background that at least five sets of consensus recommendations have been published^{8,9,29-31}, together with expert opinions and recommendations for the treatment of the skin toxicities associated with EGFR-targeted therapies in general^{12,19,26,33,34}, and the radiation dermatitis seen in patients with locally advanced squamous cell carcinoma of the head and neck (SCCHN) receiving cetuximab concomitantly with radiotherapy³⁵, in particular. There have also been several reviews.^{10,11,36-38} Most have detailed strategies utilizing the topical application of emollient and antibiotic and steroid creams, administration of systemic steroids and antibiotics, avoidance of sun exposure, and the use of high-protection factor sun creams, for the management of skin rash. To date, there has been at least one randomized trial of the prophylactic use of sunscreen^{39,40}, five randomized

TABLE 2. Incidences of skin toxicity with EGFR-targeted agents in different licensed indications^{8,63-67}

| Drug | Indication | Skin toxicities, % | |
|---|--|--------------------|-----------------|
| | | All grades | Grade 3/4 |
| EGFR-specific monoclonal antibodies | | | |
| Cetuximab | Metastatic KRAS wild-type CRC | | |
| | Monotherapy (after failure of 5-fluorouracil, oxaliplatin, irinotecan or intolerance of irinotecan) | 90 ^a | 8 ^a |
| | Plus irinotecan chemotherapy | 88 ^a | 14 ^a |
| | Combination with irinotecan-containing chemotherapy | NR | 16.4 |
| | Combination with oxaliplatin-containing chemotherapy | NR | 11 |
| Panitumumab | SCCHN | | |
| | Combination with radiotherapy | 87 ^a | 17 ^a |
| | Combination with chemotherapy | NR | 9 |
| Panitumumab | Metastatic KRAS wild-type CRC | | |
| | Monotherapy (after failure of fluoropyrimidine-, oxaliplatin- and irinotecan regimen) | 90 | 16 |
| | Combination with oxaliplatin-containing chemotherapy | 22 ^a | 1 ^a |
| | Combination with irinotecan-containing chemotherapy | 96 | 36 |
| | | NR | 37 |
| EGFR small molecule tyrosine kinase inhibitors | | | |
| Erlotinib | Metastatic pancreatic cancer first-line in combination with gemcitabine | 69 ^a | 5 ^a |
| Erlotinib | Metastatic NSCLC – monotherapy (after failure of at least one prior chemotherapy regimen) | 65 | 16 |
| Gefitinib | Metastatic NSCLC – monotherapy (for continued treatment after failure of prior chemotherapy regimen) | 47 ^a | 2 ^a |

^aRash only

EGFR = epidermal growth factor receptor; mCRC = metastatic colorectal cancer; NR = not reported; NSCLC = non-small cell lung cancer; SCCHN = squamous cell carcinoma of the head and neck

trials of oral antibiotics (Table 3)^{16,41-44}, and one of the prophylactic use of topical pimecrolimus, an immunomodulator⁴⁵, developed for the treatment of inflammatory skin disease. These randomized studies were conducted with a view to providing a much needed evidence base for the refinement of the treatment approaches used in the management of the cutaneous toxicities experienced by patients receiving EGFR-targeted therapies. They are discussed in detail below according to individual category.

Randomized trials

Antibiotics and skin rash

Standard tetracycline is commonly used for the treatment of acne, and the similarity between acne and EGFR-targeted agent-induced skin rash suggested a possible role for tetracycline in the treatment or prevention of the skin rash that occurs following treatment with these agents.⁴¹ It was also thought that the anti-inflammatory effects of tetracycline might provide effective rash palliation. Thus, following on from several case/small studies⁴⁶⁻⁴⁸, there have been five randomized trials of the use of standard tetracycline and tetracycline-class (minocycline and doxycycline) antibiotics in the treatment of skin rash in patients receiving EGFR-targeted therapies.

Tetracycline

The first of these was a randomized, placebo-controlled, phase III trial (N03CB), conducted in the US by the North Central Cancer Treatment Group (NCCTG). In this trial, 61 cancer patients (31 lung, 16 CRC and 15 other malignancies), starting treatment with an EGFR-targeted agent (cetuximab or gefitinib), were randomized to receive either tetracycline (500 mg/bid for 28 days) or placebo.⁴¹ The primary objective of the study was to compare the incidence of rash in patients treated with prophylactic tetracycline versus placebo. Patients were evaluated at the end of weeks 4 and 8, for performance status, adverse events and rash according to NCI-CTCAE version 3.0. In addition, the skin-specific, health-related QoL questionnaire Skindex-16⁴⁹ was used to measure the effects on patient QoL.

The incidence of rash was found to be comparable across the two arms. Sixteen (70%) patients treated with tetracycline and 22 (76%) patients treated with placebo developed physician-reported rash ($p = 0.61$), during the first 4 weeks. During the subsequent 4 weeks, when patients were no longer receiving either tetracycline or placebo, physician-reported rash was recorded for 13 tetracycline-treated patients (87%) and 16 placebo-treated patients (84%) ($p = 0.84$). There were however, some indications that tetracycline might have had

an effect on rash severity. By week 4, physician-reported grade 2 rash was recorded for 4 (17%) tetracycline-treated patients compared with 16 (55%) placebo-treated patients ($p = 0.04$) (Table 3). By week 8, physician-reported rash was reported in 27% and 47% of tetracycline- and placebo-treated patients ($p = 0.5$), respectively. Results for patient-reported rash also suggested slightly better outcomes for those patients receiving tetracycline. In addition, patients treated with tetracycline also reported less itching, burning, stinging and skin irritation than patients treated with placebo.

The results of this study suggested therefore that the prophylactic use of oral tetracycline might be beneficial⁴¹, despite the fact that the primary endpoint of the trial was not achieved. As a consequence the authors concluded that because of the preliminary benefits observed and the general acceptance of tetracycline for the treatment of skin rashes, there should be no objection to its prescription to reduce the severity of the rash associated with EGFR-targeted agents. Unfortunately, however, the confirmatory NCCTG supplementary randomized N03CB trial conducted in 65 patients (33 in the tetracycline arm and 32 in the placebo arm) of whom >50% had metastatic colorectal cancer (mCRC) and >60% received cetuximab, failed to demonstrate any benefit conferred by tetracycline in terms of either the incidence or severity of rash in patients receiving therapy with EGFR-targeted agents.⁴²

Tetracycline-class antibiotics

Minocycline

However, an earlier randomized trial of the broad-spectrum tetracycline antibiotic minocycline, in 48 patients with mCRC, showed that patients receiving prophylactic oral minocycline, on the same day as initiation of therapy with the EGFR-targeted mAb cetuximab, had a lower mean facial lesion count than those receiving placebo (Table 3).⁴³

In this trial, the time course of the development of cetuximab-induced rash was comparable with that reported for previous studies,^{12,13} with rash developing rapidly following the start of therapy, peaking weeks 2–4, and becoming less severe as treatment continued. Clinical assessments included questionnaires and skin examinations at the end of weeks 1, 2, 4 and 8. In addition, photographic images of the face were reviewed by two independent dermatologists who were blind to the treatment arms. Total facial lesion counts were significantly lower in patients receiving minocycline weeks 1–4. Also, a lower proportion of patients in

the minocycline arm reported moderate–severe itch than in the placebo arm (20% versus 50%, $p = 0.05$). A review of the severity of facial rash showed 4 patients (20%) with severe rash in the minocycline arm compared with 8 patients (42%) in the placebo arm ($p = 0.13$). The difference in the number of facial lesions and subjectively assessed itch had reduced by week 8. Prophylactic minocycline was therefore considered to be effective at reducing the severity of rash occurring during the first 4 weeks of treatment with cetuximab, but could not be recommended for use beyond 8 weeks.

Doxycycline

The randomized phase II trial ‘Skin Toxicity Evaluation Protocol with Panitumumab’ (the STEPP study) was the first to investigate the preemptive (prophylactic) versus reactive use of skin treatment strategies which included the use of moisturizers, sunscreen, topical steroids and oral doxycycline (100 mg/bid), a semi-synthetic tetracycline. Patients with mCRC ($n = 95$) being treated with the EGFR-targeted agent panitumumab and randomly assigned 1:1 to one or other treatment strategy, showed grade ≥ 2 skin toxicity to be reduced from 62% in the reactive patient group to 29% in the prophylactic patient group during the 6-week skin treatment period (odds ratio 0.3, 95% confidence interval [CI] 0.1–0.6).¹⁶ In addition, grade 2 and 3 skin toxicities of interest were reported in 23% and 40% of patients, and 6% and 21% of patients, for the prophylactic and reactive treatment arms, respectively. Furthermore, patients in the prophylactic treatment group reported improved QoL, between weeks 2 and 3 in particular, which was the median time to development of the first grade ≥ 2 skin toxicity in the reactive treatment group.⁵⁰ The results of this study clearly support the prophylactic use of antibiotics in the management of EGFR-targeted agent-induced skin toxicity.

In another large randomized trial (CYTAR) investigating the prophylactic use of doxycycline versus placebo in 147 NSCLC patients being treated with the TKI erlotinib, those patients receiving doxycycline showed a marked reduction in the severity of Grade ≥ 2 erlotinib-induced folliculitis from 82% to 39% (Table 3).⁴⁴ Patients were randomly assigned to erlotinib with or without doxycycline (100 mg/day). Serial photographs were taken for blind review. The primary objective of the study was to assess the efficacy of doxycycline in reducing the incidence of erlotinib-induced folliculitis during the first 4 months of treatment and the

TABLE 3. Oral antibiotics in the treatment of skin rash

| Reference | Patients (n) | Patient characteristics | Antibiotic | Duration of skin treatment | Endpoint | Assessment tools | Skin toxicity Results Placebo vs intervention | Skin-related quality of life |
|--|--------------|---|--------------|--|---|--|---|---|
| NCCTG N03CB-Jatoi et al., 2008 ³⁹ | 61 | Lung/gastrointestinal/other patients treated with gefitinib, cetuximab, erlotinib/other investigational agent | Tetracycline | 500mg bid 4 weeks | Incidence of Grade >2 skin rash, QoL | NCI-CTCAE version 3.0, Skindex 16 | 76% vs 70% developed a rash. Grade 2 55% vs 17% at week 4 | Less skin irritation, burning or stinging (Skindex-16) in tetracycline arm |
| Supplementary NCCTG N03CB-Jatoi et al., 2011 ⁴⁰ | 65 | As above | Tetracycline | 500mg bid 4 weeks | Incidence of Grade >2 skin rash, QoL | NCI-CTCAE version 3.0, Skindex 16 and LASA. | Grade 2 identical | Identical (Skindex-16) |
| Scope et al., 2007 ⁴¹ | 48 | mCRC patients treated with cetuximab | Minocycline | 100mg/d 8 weeks | Total facial lesion counts; | Photography and patient-assessed rash severity and other cutaneous changes | Lower facial lesion count during weeks 1–4 in minocycline arm (p=0.005), Less severe facial rash (42% vs 20%) | Less severe itching in minocycline arm, 50% vs 20% (p=0.05) |
| Lacouture et al., 2010 ¹⁵ | 95 | Previously treated mCRC patients treated with panitumumab-containing therapy; | Doxycycline | 100mg bid 6 weeks + skin moisturizer and sunscreen | Prophylactic vs reactive. incidence of protocol specified Grade >2 skin rash, QoL | NCI-CTCAE version 3.0, DLQI | Grade 2 reduced from 62% in the reactive group to 29% in the prophylactic group | Better (DLQI) in prophylactic group; change from baseline score less for prophylactic than reactive group |
| Deplanque et al., 2010 ⁴² | 147 | Non-small cell lung cancer patients treated with erlotinib; all | Doxycycline | 100 mg/d 4 months | Incidence of erlotinib folliculitis | NCI-CTCAE version 3.0 | Incidence 82% vs 68%, Grade ≥2 reduced from 82% to 39%, also significant decrease in other cutaneous AEs. | na |

AEs = adverse events; DLQI = Dermatological Life Quality Index; na = not available; NCI-CTCAE = National Cancer Institute Common Terminology Criteria for Adverse Events; mCRC = metastatic colorectal cancer

secondary objective to assess the impact of doxycycline on rash severity. The incidence of folliculitis was 71% in patients pretreated with doxycycline and 82% in those who were not pretreated ($p = 0.117$). This difference approached significance ($p = 0.055$) when those patients who did not actually take doxycycline were excluded from the analysis of the doxycycline arm. Doxycycline was shown to significantly reduce the severity of all erlotinib-induced folliculitis ($p < 0.001$), and the severity of other treatment-induced cutaneous AEs. The trial results also indicated that QoL was significantly less impaired in the doxycycline arm compared with the placebo arm at day 14 ($p = 0.04$).

Thus, overall, a significant reduction in the severity of skin rash was noticed in three^{16,41,44} out of the four randomized studies^{16,41,2,44} using NCI-CTCAE version 3.0 criteria for the evaluation. The greatest effect of the use of oral antibiotics probably occurs during the first 6–8 weeks of treatment, and the best

data at this time would appear to derive from the two studies using doxycycline.^{16,44} Certainly, the CYTAR trial is the largest randomized trial to date to investigate the prophylactic use of a drug against EGFR-targeted agent-induced skin rash, and while the overall incidence of skin rash was not reduced, patients receiving doxycycline showed a significant reduction in the severity of their erlotinib-induced folliculitis and significantly less impairment of their QoL. Furthermore, the use of doxycycline did not affect the clinical efficacy outcomes of the EGFR-targeted therapies, namely panitumumab or erlotinib, in either trial. The data, therefore, would appear to support the prophylactic use of doxycycline for patients receiving EGFR-targeted therapy. Significantly also, with the exception of one standard tetracycline trial⁴², all the other antibiotic trials (Table 3) indicate that the skin-related QoL is better in the group receiving prophylactic antibiotics regardless of the assessment tool used. These obser-

variations are in part consistent with the data from a small meta-analysis which was conducted on four of the trials as outlined below.

Meta-analysis of antibiotics in the treatment of skin rash

From a review of the literature it was determined that the data from four of the above studies investigating the use of antibiotics could be combined⁴¹⁻⁴⁴ (Table 3) in meta-analyses of rash incidence and rash severity. The randomized STEPP study¹⁶, with panitumumab, was excluded from the analysis because it had no placebo arm.

For each study the relative risk was used to measure and test the differences in rash incidence between treatments⁵¹, with Cochran's Q statistic used to test the heterogeneity of the relative risks between the studies. Fixed and random effects estimates were calculated and compared.⁵² Two meta-analyses of the incidence of EGFR-targeted agent associated rash were performed, one including and one excluding the study of minocycline in patients with mCRC treated with cetuximab.⁴³ This was because the relative risk for this study⁴³ was based on the presence of rash rather than the incidence of moderate/severe rash. Both analyses of rash incidence, *i.e.*: without and with the minocycline study (Figures 1 and 2), showed non-significant heterogeneity between the relative risks according to Cochran's Q statistic. The fixed and random effect analyses were identical/nearly identical and the combined relative risks were not significantly different from 1.0. Neither meta-analysis provided strong evidence that the use of an antibiotic reduced the incidence of rash associated with treatment with EGFR-targeted agents.

Conversely, the meta-analysis of severe rash (Figure 3) showed significant heterogeneity between relative risks according to Cochran's Q statistic, and the fixed and random effect analyses were not similar. The estimated relative risk that appears to have caused the significant heterogeneity is the negative tetracycline study.⁴² The estimated relative risks indicate that the risk of severe rash was reduced by 42–47% with the use of an antibiotic to control rash associated with the use of EGFR targeted agents (Figure 3). However, based on these data it is possible that tetracycline is not effective and that additional confirmatory studies are needed to validate the potential roles of doxycycline and minocycline. Thus, it is probably too early to claim doxycycline to be a 'pseudo-standard' in the management of patients treated with EGFR-targeted therapies.

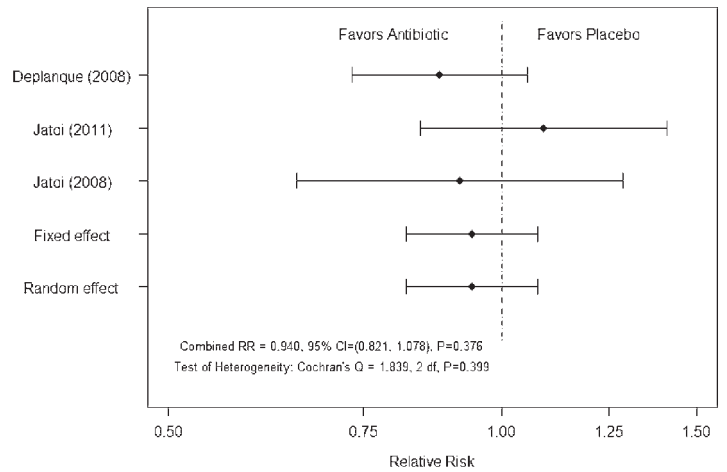

FIGURE 1. Meta-analysis of rash incidence excluding study of Scope *et al.*⁴³

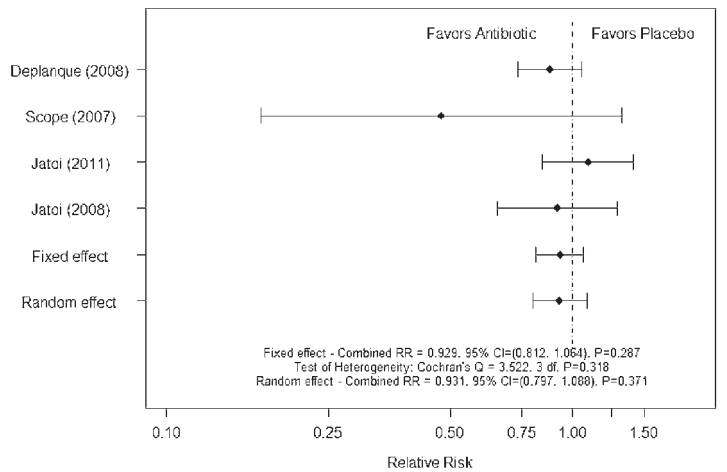

FIGURE 2. Meta-analysis of rash incidence including study of Scope *et al.*⁴³

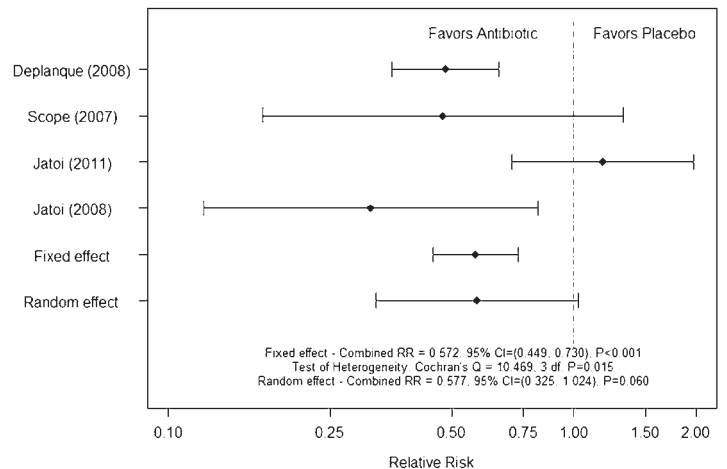

FIGURE 3. Meta-analysis of rash severity

TABLE 4. Ongoing trials of Vitamin K in the management of skin toxicities induced by EGFR-targeted agents

| Trial | Planned patients (n) | Patient characteristics | Design | Primary endpoint | Secondary endpoint(s) |
|----------------------|----------------------|--|---|--|---|
| EVITA NCT01345526 | 124 | mCRC FOLFIRI + cetuximab | Vitamin K1 cream + Oral doxycycline versus Placebo + Oral doxycycline | Occurrence of acne-like skin rash grade >2 National Cancer Institute Common Terminology Criteria for Adverse Events version 4.0 | Response Quality of life WoMo score ²⁵ |
| NCT0065678624 | 24 | Patients with EGFR-targeted agent-induced rash | Menadione - vitamin K3 lotion Treatment-emergent versus Prophylactic | Safety and tolerability of vitamin K3 topical lotion | - |
| NCT01094444 | 36 | Chemotherapy plus cetuximab in mCRC or squamous cell carcinoma of the head and neck patients | Prophylactic versus Reactive application of vitamin K3 lotion | Reduction of cutaneous side effects | Investigation of possible side-effects of lotion |

EGFR = epidermal growth factor receptor; FOLFIRI = irinotecan, 5-fluorouracil, leucovorin; mCRC = metastatic colorectal cancer

Topical treatment approaches

Topical treatments that might provide an alternative treatment approach to oral antibiotics also need to be considered, as topical treatment approaches are used extensively in this setting.

Sunscreen and prevention of skin rash

Some patients receiving EGFR-targeted agents have been reported to show widespread erythema, infiltration and pustules in sun-exposed areas.^{19,53,54} One randomized study, N05C4, conducted in the US by NCCTG, has investigated the prophylactic use of SPF60 sunscreen in cancer patients receiving an EGFR-targeted agent as part of their therapy.³⁹

Prior to randomization, patients in the study were stratified according to first-line cancer therapy, type of EGFR-targeted agent prescribed or anticipated (TKI versus mAb), and the use of any concurrent medication that might be associated with increased sensitivity to sun exposure.⁴⁰ Overall, 110 rash-free patients (39 lung, 45 CRC and 26 other malignancy) were randomized to receive an application of SPF60 sunscreen twice daily for 4 weeks versus placebo. Patients were monitored for rash and QoL using the skin-specific questionnaire Skindex-16⁴⁹ during the 4 weeks of topical application and for the 4 weeks following cessation of the treatment intervention.⁴⁰ The primary objective of the study was to compare the incidence of rash in sunscreen- and placebo-treated patients. During the 4 weeks of intervention 78% and 80% of patients developed physician-reported skin rash

in the sunscreen and placebo arms, respectively. Furthermore, no significant difference in the incidence of rash was reported for the subsequent 4 weeks. However, the incidence of higher-grade skin rash (grade 2 or >50% of body surface area) was lower, 33% versus 52% ($p = 0.06$), in the sunscreen arm of the study at 4 weeks.⁴⁰

Although in this study, prophylactic treatment with sunscreen failed to reduce the overall incidence of skin rash, the fact that the incidence of higher-grade skin rash was markedly reduced in the sunscreen arm of the study led the study investigators to conclude that the prophylactic use of sunscreen should be continued in patients receiving EGFR-targeted therapy.

Tazarotene

A parallel study of topical tazarotene, a retinoic acid receptor specific retinoid, in the same patients as those investigated in the randomized minocycline trial, showed tazarotene to be ineffective with considerable patient attrition in the tazarotene portion of the study.⁴³

Pimecrolimus

The authors of the randomized minocycline trial also conducted a randomized trial of the topical application of the immunomodulator pimecrolimus to one side of the face for patients with mCRC receiving cetuximab therapy⁴⁵, and although the treated sides of the face had a greater decrease in lesion counts, this did not translate into a clinically meaningful benefit for patients.

Vitamin K

Vitamin K1 (phylloquinone) is naturally occurring. Vitamin K has been used for the treatment of blood vessel disorders of the skin, cosmetic skin treatment and skin treatment following laser treatment. It is thought to prevent disruption of the balance between proliferation and differentiation, thinning of the epidermis, immune reaction and inflammatory reactions leading to folliculitis. Topical vitamin K3 (Menadione) prevents erlotinib- and cetuximab-induced EGFR inhibition in the skin.⁵⁵⁻⁵⁷

To date, there have been four observational studies investigating the topical application of 0.1% vitamin K1 cream, three reactive⁵⁸⁻⁶⁰ and one prophylactic.⁶¹ In all three reactive studies good control of EGFR-targeted therapy-induced rash was observed. In one study, in 79 mCRC patients premedicated with an H1 antagonist and corticosteroids, receiving weekly cetuximab plus chemotherapy⁵⁹, the topical application of a cream containing urea and 0.1% vitamin K1 twice daily on the appearance of acne-like rash (NCI-CTCAE v. 3.0), reduced the severity of the rash. The median time to improvement was 1.2 weeks and the median time to downstaging of the rash by ≥ 1 grade was 2.3 weeks.⁵⁹ In another study, patients receiving cetuximab/panitumumab for the treatment of mCRC were treated with vitamin K1 cream at the first onset of grade ≥ 2 skin rash. The median duration of vitamin K1 cream treatment was 24 weeks (range, 6–28). Thirteen patients (39.4%) also received oral tetracycline therapy. A decrease in skin rash to grade 0–1 was observed in 12 (36.4%) patients, and 13 (39.4%) patients showed unchanged grade 2 skin toxicity. Overall, good skin rash symptom control was obtained in 69.2% of patients.⁶⁰

In the prophylactic study⁶¹, the use of vitamin K1 cream (0.1% bid) applied to the face and chest was very effective at reducing the severity of cetuximab-induced skin toxicity (NCI-CTCAE 3.0) in 48 patients with mCRC receiving cetuximab in combination with chemotherapy, first-line. Application of vitamin K1 cream delayed the development of acne-like rash which peaked in the third week, and reduced the need for topical and systemic antibiotic treatment. All skin toxicities were grade 1/2 and no cetuximab dose reductions or treatment delays were required.

Thus, overall, topical vitamin K1 treatment has demonstrated significant clinical efficacy in the absence of any toxicity, with the limited evidence favoring a prophylactic treatment approach. Currently, there are no randomized trial data for

the use of vitamin K therapy in the management of EGFR-targeted therapy-induced skin toxicities, although three randomized trials are ongoing (Table 4), one of which (EVITA), a double-blind, controlled, phase II study is evaluating the efficacy and safety of the prophylactic use of doxycycline +/- vitamin K cream in mCRC patients treated with chemotherapy plus cetuximab, first-line.

Discussion

EGFR-agent-induced skin toxicities can be effectively treated at all stages and grade and are generally considered to be completely reversible except for telangiectasias. Their management is important and needs to be considered at as early a stage as possible as a prerequisite to maintaining patient QoL while continuing EGFR-targeted therapy. Evidence from two of the studies described above, with different treatment approaches, namely the STEPP study¹⁶ for interventions containing oral antibiotics and the prophylactic study of vitamin K1 cream⁶¹, suggest that prophylactic approaches should be the strategy of choice, but the agents of choice remain to be fully established as well as their schedule of administration. Certainly the data for doxycycline and vitamin K cream provide considerable cause for optimism in standardizing the management particularly of the early skin toxicities associated with therapy involving EGFR-targeted agents. The most recent guidelines by MASCC for the prevention of EGFR-targeted agent induced skin toxicities, recommend the preventive/prophylactic management of skin rash whenever possible, based on the observations from the randomized sunscreen trial⁴⁰, and three of the randomized antibiotic trials.^{16,41,43} The recommended preventive therapy for the development of rash from the MASCC group would be the topical application of a steroid cream with moisturizer and sunscreen twice daily and systemic minocycline or doxycycline.⁶² Other studies that might be considered with a view to establishing and/or further defining the role of such treatment approaches in the management of EGFR-targeted agent-induced rash might include prophylactic doxycycline at different doses and randomized studies of:

Prophylactic doxycycline versus prophylactic vitamin K therapy

Prophylactic doxycycline plus prophylactic vitamin K therapy versus prophylactic vitamin K therapy versus prophylactic doxycycline therapy.

Acknowledgements

The authors wish to thank Dr. Anne Kinsella Ph.D. (Cancer Communications & Consultancy Ltd, Knutsford, UK, funded by Merck KGaA, Darmstadt, Germany) for medical writing services.

References

- Bianco R, Gelardi T, Damiano V, Ciardiello F, Tortora G. Rational bases for the development of EGFR inhibitors for cancer treatment. *Int J Biochem Cell Biol* 2007; **39**: 1416-31.
- Downward J, Yarden Y, Mayes E, Scrcce G, Totty N, Stockwell P, et al. Close similarity of epidermal growth factor receptor and v-erb-B oncogene protein sequences. *Nature* 1984; **307**: 521-7.
- Nicholson RI, Gee JM, Harper ME. EGFR and cancer prognosis. *Eur J Cancer* 2001; **37**(Suppl 4): S9-15.
- Shelton JG, Steelman LS, Abrams SL, Bertrand FE, Franklin RA, McMahon M, et al. The epidermal growth factor receptor gene family as a target for therapeutic intervention in numerous cancers: what's genetics got to do with it? *Expert Opin Ther Targets* 2005; **9**: 1009-30.
- Yarden Y, Sliwkowski MX. Untangling the ErbB signalling network. *Nat Rev Mol Cell Biol* 2001; **2**: 127-37.
- Rebersek M, Boc M, Cerkovnik P, Benedik J, Hlebanja Z, Volk N, Novakovic S, Ocvirk J. Efficacy of first-line systemic treatment in correlation with BRAF V600E and different KRAS mutations in metastatic colorectal cancer – a single institution retrospective analysis. *Radiol Oncol* 2011; **45**: 285-91.
- Jia Y, Lacouture ME, Su X, Wu S. Risk of skin rash associated with erlotinib in cancer patients: a meta-analysis. *J Support Oncol* 2009; **7**: 211-7.
- Lynch TJ Jr, Kim ES, Eaby B, Garey J, West DP, Lacouture ME. Epidermal growth factor receptor inhibitor-associated cutaneous toxicities: an evolving paradigm in clinical management. *Oncologist* 2007; **12**: 610-21.
- Melosky B, Burkes R, Rayson D, Alcindor T, Shear N, Lacouture M. Management of skin rash during EGFR-targeted monoclonal antibody treatment for gastrointestinal malignancies: Canadian recommendations. *Curr Oncol* 2009; **16**: 16-26.
- Perez-Soler R, Delord JP, Halpern A, Kelly K, Krueger J, Sureda BM, et al. HER1/EGFR inhibitor-associated rash: future directions for management and investigation outcomes from the HER1/EGFR inhibitor rash management forum. *Oncologist* 2005; **10**: 345-56.
- Saif MW, Kim R. Incidence and management of cutaneous toxicities associated with cetuximab. *Expert Opin Drug Saf* 2007; **6**: 175-82.
- Segaert S, Van Cutsem E. Clinical signs, pathophysiology and management of skin toxicity during therapy with epidermal growth factor receptor inhibitors. *Ann Oncol* 2005; **16**: 1425-33.
- Agero AL, Dusza SW, Benvenuto-Andrade C, Busam KJ, Myskowski P, Halpern AC. Dermatologic side effects associated with the epidermal growth factor receptor inhibitors. *J Am Acad Dermatol* 2006; **55**: 657-70.
- Ehmann LM, Ruzicka T, Wollenberg A. Cutaneous side-effects of EGFR inhibitors and their management. *Skin Therapy Lett* 2011; **16**: 1-3.
- Eilers RE Jr, Gandhi M, Patel JD, Mulcahy MF, Agulnik M, Hensing T, et al. Dermatologic infections in cancer patients treated with epidermal growth factor receptor inhibitor therapy. *J Natl Cancer Inst* 2010; **102**: 47-53.
- Lacouture ME, Mitchell EP, Piperdi B, Pillai MV, Shearer H, Iannotti N, et al. Skin toxicity evaluation protocol with panitumumab (STEPP), a phase II, open-label, randomized trial evaluating the impact of a pre-emptive skin treatment regimen on skin toxicities and quality of life in patients with metastatic colorectal cancer. *J Clin Oncol* 2010; **28**: 1351-7.
- Oslo A, Mateurs C, Soria JC, Smith A. Cutaneous side effects in patients on long-term treatment with epidermal growth factor receptor inhibitors. *Br J Dermatol* 2009; **161**: 515-21.
- Lacouture M. The growing importance of skin toxicity in EGFR inhibitor therapy. *Oncology (Williston Park)* 2009; **23**: 194-6.
- Robert C, Soria JC, Spatz A, Le Cesne A, Malka D, Pautier P, et al. Cutaneous side-effects of kinase inhibitors and blocking antibodies. *Lancet Oncol* 2005; **6**: 491-500.
- Peeters M, Price T, Van Laethem JL. Anti-epidermal growth factor receptor monotherapy in the treatment of metastatic colorectal cancer: where are we today? *Oncologist* 2009; **14**: 29-39.
- Perez-Soler R, Saltz L. Cutaneous adverse effects with HER1/EGFR-targeted agents: is there a silver lining? *J Clin Oncol* 2005; **23**: 5235-46.
- Racca P, Fanchini L, Caliendo V, Ritorto G, Evangelista W, Volpato R, et al. Efficacy and skin toxicity management with cetuximab in metastatic colorectal cancer: outcomes from an oncologic/dermatologic cooperation. *Clin Colorectal Cancer* 2008; **7**: 48-54.
- Saltz LB, Meropol NJ, Loehrer PJ Sr, Needle MN, Kopit J, Mayer RJ. Phase II trial of cetuximab in patients with refractory colorectal cancer that expresses the epidermal growth factor receptor. *J Clin Oncol* 2004; **22**: 1201-8.
- Wacker B, Nagrani T, Weinberg J, Witt K, Clark G, Cagnoni PJ. Correlation between development of rash and efficacy in patients treated with the epidermal growth factor receptor tyrosine kinase inhibitor erlotinib in two large phase III studies. *Clin Cancer Res* 2007; **13**: 3913-21.
- Kovac V, Smerdel U. Meta-analyses of clinical trials in patients with non-small cell lung cancer. Minireview. *Neoplasma* 2004; **51**: 334-40.
- Pothoff K, Hofheinz R, Hassel JC, Volkenandt M, Lordick F, Hartmann JT, et al. Interdisciplinary management of EGFR-inhibitor-induced skin reactions: a German expert opinion. *Ann Oncol* 2011; **22**: 524-35.
- Wollenberg A, Moosmann N, Klein E, Katzer K. A tool for scoring of acneiform skin eruptions induced by EGF receptor inhibition. *Exp Dermatol* 2008; **17**: 790-2.
- Lacouture ME, Maitland ML, Segaert S, Setser A, Baran R, Fox LP, et al. A proposed EGFR inhibitor dermatologic adverse event-specific grading scale from the MASCC skin toxicity study group. *Support Care Cancer* 2010; **18**: 509-22.
- Hassel JC, Kripp M, Al-Batran S, Hofheinz RD. Treatment of epidermal growth factor receptor antagonist-induced skin rash: results of a survey among German oncologists. *Onkologie* 2010; **33**: 94-8.
- Bernier J, Bonner J, Vermorken JB, Bensadoun RJ, Dummer R, Giralt J, et al. Consensus guidelines for the management of radiation dermatitis and coexisting acne-like rash in patients receiving radiotherapy plus EGFR inhibitors for the treatment of squamous cell carcinoma of the head and neck. *Ann Oncol* 2008; **19**: 142-9.
- Lacouture ME. Insights into the pathophysiology and management of dermatologic toxicities to EGFR-targeted therapies in colorectal cancer. *Cancer Nurs* 2007; **30**(4 Suppl 1): S17-26.
- Segaert S, Van Cutsem E. Clinical management of EGFR dermatologic toxicities: the European perspective. *Oncology (Williston Park)* 2007; **21**: 22-6.
- Galimont-Collen AF, Vos LE, Lavrijsen AP, Ouwkerk J, Gelderblom H. Classification and management of skin, hair, nail and mucosal side-effects of epidermal growth factor receptor (EGFR) inhibitors. *Eur J Cancer* 2007; **43**: 845-51.
- Segaert S, Tabernero J, Chosidow O, Dirschka T, Elsner J, Mancini L, et al. The management of skin reactions in cancer patients receiving epidermal growth factor receptor targeted therapies. *J Dtsch Dermatol Ges* 2005; **3**: 599-606.
- Bernier J, Russi EG, Homey B, Merlano MC, Mesia R, Peyrade F, et al. Management of radiation dermatitis in patients receiving cetuximab and radiotherapy for locally advanced squamous cell carcinoma of the head and neck: proposals for a revised grading system and consensus management guidelines. *Ann Oncol* 2011; **22**: 2191-200.
- Hu JC, Sadeghi P, Pinter-Brown LC, Yashar S, Chiu MW. Cutaneous side effects of epidermal growth factor receptor inhibitors: clinical presentation, pathogenesis, and management. *J Am Acad Dermatol* 2007; **56**: 317-26.
- Tsimboukis S, Merikas I, Karapanagiotou EM, Saif MW, Syrigos KN. Erlotinib-induced skin rash in patients with non-small-cell lung cancer: pathogenesis, clinical significance, and management. *Clin Lung Cancer* 2009; **10**: 106-11.
- Wu PA, Balagula Y, Lacouture ME, Anadkat MJ. Prophylaxis and treatment of dermatologic adverse events from epidermal growth factor receptor inhibitors. *Curr Opin Oncol* 2011; **23**: 343-51.

39. Jatoi A. Sunshine and rash: testing the role of sunscreen to prevent epidermal growth factor receptor inhibitor-induced rash. *Support Cancer Ther* 2007; **4**: 198-202.
40. Jatoi A, Thrower A, Sloan JA, Flynn PJ, Wentworth-Hartung NL, Dakhil SR, et al. Does sunscreen prevent epidermal growth factor receptor (EGFR) inhibitor-induced rash? Results of a placebo-controlled trial from the North Central Cancer Treatment Group (N05C4). *Oncologist* 2010; **15**: 1016-22.
41. Jatoi A, Rowland K, Sloan JA, Gross HM, Fishkin PA, Kahanic SP, et al. Tetracycline to prevent epidermal growth factor receptor inhibitor-induced skin rashes: results of a placebo-controlled trial from the North Central Cancer Treatment Group (N03CB). *Cancer* 2008; **113**: 847-53.
42. Jatoi A, Dakhil SR, Sloan JA, Kugler JW, Rowland KM Jr, Schaefer PL, et al. Prophylactic tetracycline does not diminish the severity of epidermal growth factor receptor (EGFR) inhibitor-induced rash: results from the North Central Cancer Treatment Group (Supplementary N03CB). *Support Care Cancer* 2011; **19**: 1601-7.
43. Scope A, Agero AL, Dusza SW, Myskowski PL, Lieb JA, Saltz L, et al. Randomized double-blind trial of prophylactic oral minocycline and topical tazarotene for cetuximab-associated acne-like eruption. *J Clin Oncol* 2007; **25**: 5390-6.
44. Deplanque G, Chavaillon J, Vergnenegre A, Falchero L. CYTAR: A randomized clinical trial evaluating the preventive effect of doxycycline on erlotinib-induced folliculitis in non-small cell lung cancer patients [Abstract]. *J Clin Oncol* 2010; **28**: Abstract 9019.
45. Scope A, Lieb JA, Dusza SW, Phelan DL, Myskowski PL, Saltz L, et al. A prospective randomized trial of topical pimecrolimus for cetuximab-associated acnelike eruption. *J Am Acad Dermatol* 2009; **61**: 614-20.
46. Fernandez-Guarino M, Perez Garcia B, Aldanondo Fernandez de la Mora I, Garcia-Millan C, Garrido Lopez P, Jaen Olasolo P. [Treatment of acneiform rash by epidermal growth factor inhibitors with oral tetracyclines]. [Spanish]. *Actas Dermosifiliogr* 2006; **97**: 503-8.
47. Micantonio T, Fargnoli MC, Ricevuto E, Ficorella C, Marchetti P, Peris K. Efficacy of treatment with tetracyclines to prevent acneiform eruption secondary to cetuximab therapy. *Arch Dermatol* 2005; **141**: 1173-4.
48. Molinari E, De Quatrebarbes J, Andre T, Aractingi S. Cetuximab-induced acne. *Dermatology* 2005; **211**: 330-3.
49. Chren MM, Lasek RJ, Sahay AP, Sands LP. Measurement properties of Skindex-16: a brief quality-of-life measure for patients with skin diseases. *J Cutan Med Surg* 2001; **5**: 105-10.
50. Mitchell E, Lacouture M, Shearer H, Iannotti N. Final STEPP results of prophylactic versus reactive skin toxicity (ST) treatment (tx) for panitumumab (pmab)-related ST in patients (pts) with metastatic colorectal cancer (mCRC) [Abstract]. *J Clin Oncol* 2009; **27**: Abstract CRA4027.
51. Hedges LV, Olkin I. *Statistical methods for meta-analysis*. Orlando: Academic Press; 1985.
52. Laird NM, Ware JH. Random-effects models for longitudinal data. *Biometrics* 1982; **38**: 963-74.
53. Luu M, Lai SE, Patel J, Guitart J, Lacouture ME. Photosensitive rash due to the epidermal growth factor receptor inhibitor erlotinib. *Photodermatol Photoimmunol Photomed* 2007; **23**: 42-5.
54. Segaut S, Simonart T. The epidermal vitamin D system and innate immunity: some more light shed on this unique photoendocrine system? *Dermatology* 2008; **217**: 7-11.
55. Li T, Perez-Soler R. Skin toxicities associated with epidermal growth factor receptor inhibitors. *Target Oncol* 2009; **4**: 107-19.
56. Perez-Soler R, Zou Y, Li T, Ling Y. Steroids and immunosuppressive agents potentiate the cytotoxicity of the EGFR inhibitor erlotinib (E) in human skin keratinocytes whereas Vit K3 exerts a protective effect: implications for the management of the skin rash [Abstract]. *J Clin Oncol* 2007; **25**: Abstract 9124.
57. Perez-Soler R, Zou Y, Li T, Tornos C, Ling Y. Topical vitamin K3 (Vit K3, Menadione) prevents erlotinib and cetuximab-induced EGFR inhibition in the skin [Abstract]. *J Clin Oncol* 2006; **23**: Abstract 3036.
58. Ocvirk J, Rebersek M. Management of cutaneous side effects of cetuximab therapy with vitamin K1 creme. *Radiol Oncol* 2008; **42**: 215-24.
59. Ocvirk J, Rebersek M. Topical application of vitamin K1 cream for cetuximab-related skin toxicities [Abstract]. *Ann Oncol* 2009; **20**: Abstract PD-0021.
60. Pinto C, Barone C, Martoni A, Di Tullio P, Di Fabio F, Cassano A. Vitamin K1 cream in the management of skin rash during anti-EGFR monoclonal antibody (mAb) treatment in patients with metastatic cancer: first analysis of an observational Italian study [Abstract]. *J Clin Oncol* 2011; **29**: Abstract 594.
61. Ocvirk J, Rebersek M, Boc M, Mesti T, Ebert M. Prophylactic use of K1 cream for reducing skin toxicity during cetuximab treatment in patients with metastatic colorectal cancer (mCRC) [Abstract]. *J Clin Oncol* 2010; **28**: Abstract e14011.
62. Lacouture ME, Anadkat MJ, Bensadoun RJ, Bryce J, Chan A, Epstein JB, et al. Clinical practice guidelines for the prevention and treatment of EGFR inhibitor-associated dermatologic toxicities. *Support Care Cancer* 2011; **19**: 1079-95.
63. Potthoff K, Hassel JC, Wollenberg A. Therapie und prophylaxe EGFR-inhibitor-induzierter hautreaktionen. *Arzneimitteltherapie* 2010; **28**: 191-8.
64. Peeters M, Price TJ, Cervantes A, Sobrero AF, Ducreux M, Hotko Y, et al. Randomized phase III study of panitumumab with fluorouracil, leucovorin, and irinotecan (FOLFIRI) compared with FOLFIRI alone as second-line treatment in patients with metastatic colorectal cancer. *J Clin Oncol* 2010; **28**: 4706-13.
65. Douillard JY, Siena S, Cassidy J, Tabernero J, Burkes R, Barugel M, et al. Randomized, phase III trial of panitumumab with infusional fluorouracil, leucovorin, and oxaliplatin (FOLFOX4) versus FOLFOX4 alone as first-line treatment in patients with previously untreated metastatic colorectal cancer: the PRIME study. *J Clin Oncol* 2010; **28**: 4697-705.
66. Bokemeyer C, Bondarenko I, Makhson A, Hartmann JT, Aparicio J, de Braud F, et al. Fluorouracil, leucovorin, and oxaliplatin with and without cetuximab in the first-line treatment of metastatic colorectal cancer. *J Clin Oncol* 2009; **27**: 663-71.
67. Van Cutsem E, Kohne CH, Lang I, Folprecht G, Nowacki MP, Cascinu S, et al. Cetuximab plus irinotecan, fluorouracil, and leucovorin as first-line treatment for metastatic colorectal cancer: updated analysis of overall survival according to tumor KRAS and BRAF mutation status. *J Clin Oncol* 2011; **29**: 2011-9.

Does initial 45Gy of pelvic intensity-modulated radiotherapy reduce late complications in patients with locally advanced cervical cancer? A cohort control study using definitive chemoradiotherapy with high-dose rate brachytherapy

Shang-Wen Chen^{1,3,4}, Ji-An Liang^{1,3}, Yao-Ching Hung^{2,3}, Lian-Shung Yeh^{2,3}, Wei-Chun Chang^{2,3}, Wu-Chou Lin^{2,3}, Chun-Ru Chien^{1,3}

¹ Department of Radiation Therapy and Oncology, China Medical University Hospital, Taichung, Taiwan

² Department of Obstetrics and Gynecology, China Medical University Hospital, Taichung, Taiwan

³ College of Medicine, China Medical University, Taichung, Taiwan

⁴ College of Medicine, Taipei Medical University, Taipei, Taiwan

Radiol Oncol 2013; 47(2): 176-184.

Received 12 May 2012

Accepted 24 December 2012

Correspondence to: Shang-Wen Chen, Department of Radiation Oncology, China Medical University Hospital, No. 2, Yuh-Der Road, Taichung, Taiwan 404. Phone: +886-4-2205-2121, E-mail: vincent1680616@yahoo.com.tw

Disclosure: No potential conflicts of interest were disclosed.

Background. Comparing initial 45 Gy of pelvic intensity-modulated radiation therapy (IMRT) and non-IMRT in terms of the late toxicities associated with advanced cervical cancer that has also been treated with definitive concurrent chemoradiotherapy and high-dose rate intracavitary brachytherapy (HDRICB).

Patients and methods. This retrospective study included 320 stage IB2-IIIb cervical cancer patients treated with CCRT (83 IMRT and 237 non-IMRT). The two groups had similar stage and HDRICB ratings. Following 45 Gy to the pelvis, HDRICB of 24 Gy in four courses was prescribed. Late toxicities, including rectal complications (RC), bladder complications (BC) and non-rectal intestinal injury (NRRII), were scored by the Common Terminology Criteria for Adverse Events. A logistic regression was used to estimate the odds ratio (OR) of the complications.

Results. With a median follow-up duration of 33 and 77 months for IMRT and non-IMRT, 33 patients had Grade 2 or higher late RC (7.2% IMRT, 11.4% non-IMRT), whereas that for BC was 40 (9.6% IMRT, 13.5% non-IMRT) and for NRRII was 48 (12.0% IMRT, 16.0% non-IMRT). The cumulative rate for total grade 3 or higher gastrointestinal or genitourinary toxicities was 8.4% and 11.8% ($p = 0.33$). IMRT did not reduce the OR for all endpoints; however, the ORs for rectum and bladder reference doses to Point A were associated with RC and BC.

Conclusions. Locally advanced cervical cancer patients treated with initial 45Gy of pelvic IMRT and HDRICB have similar treatment-related late toxicities as those treated with non-IMRT. Optimization of the brachytherapy scheme is essential to minimize late toxicities.

Key words: cervical cancer; IMRT; brachytherapy; complication

Introduction

The use of intensity-modulated radiation therapy (IMRT) for gynecological malignancies has grown

considerably¹, despite limited data on long-term toxicities and survival. Several studies have shown that IMRT reduces bowel, rectal, bladder, and bone marrow dose and is associated with lower rates of

TABLE 1. Patient and tumor characteristics for the IMRT and non-IMRT groups

| Characteristics | IMRT N=83 | | Non-IMRT N=237 | | p value |
|---|------------------|--------|-------------------|--------|------------|
| | n | (%) | n | (%) | |
| Median age (years) | 54 | | 54 | | 0.47* |
| Stage | | | | | 0.80 |
| IB2-IIA2 | 20 | (24.1) | 49 | (20.7) | |
| IIB | 38 | (45.8) | 113 | (47.7) | |
| IIIA-IIIB | 25 | (30.1) | 75 | (31.6) | |
| Histology | | | | | 0.87 |
| squamous cell ca. | 74 | (89.2) | 214 | (90.3) | |
| adenocarcinoma or adenosquamous | 9 | (10.8) | 23 | (9.7) | |
| Pelvic lymph node status | | | | | 0.83 |
| negative | 59 | (71.1) | 181 | (76.4) | |
| positive | 24 | (28.9) | 56 | (23.6) | |
| Patients with brachytherapy number = 5 | 12 | (14.5) | 24 | (10.1) | 0.75 |
| Patients with reduced point A dose (≤ 5 Gy) | 17 | (20.5) | 33 | (13.9) | 0.37 |
| Six or more courses of concurrent cisplatin | 58 | (71.1) | 164 | (69.2) | 0.90 |
| Diabetes | 8 | (9.6) | 22 | (9.2) | 0.88 |
| Median follow-up (months) | 33 (range:13-54) | | 77(range: 36-115) | | 0.000* |

*examined by t-test

early gastrointestinal, genitourinary, and hematological toxicity compared with conventional techniques.¹⁻⁹ Furthermore, many IMRT studies have been associated with better outcomes.¹⁻³ Although current findings suggest a favorable impact of IMRT on outcomes, so far, no randomized phase 3 trial has been conducted to examine its benefits probably due to ethical concerns. Despite IMRT became increasingly popular for gynecological cancer patients treated at many institutions, it remains unclear whether the lower rates of toxicity observed in our patients with an intact uterus. In this circumstance, brachytherapy might be an important factor affecting local control and late toxicities.¹⁰ Particularly, concurrent cisplatin may also cause an increased incidence of hematological and gastrointestinal side effects.¹¹ A large cohort study has compared the impact on patients of IMRT with patients treated by non-IMRT as a control cohort.² They showed that pseudo-step-wedge intensity modulation can achieve better survival and less treatment-related late toxicities. However, currently this technique is not commonly used in most institutes. Furthermore, all the patient and treatment variables should be compared together before IMRT can be assumed to improve therapeutic ratio.

Previous studies have suggested that organ motion and deformation of the target volumes occur

during IMRT for cervical cancer.¹²⁻¹⁶ Furthermore, a study showed a relative reduction in volume during treatment of 0.02–0.79.¹⁶ In consequence, adjacent normal organs might receive an unexpected irradiation dose following the shrinkage of the tumor during fractionated external beam radiotherapy (EBRT). The combination of unpredictable organ motion and substantial tumor regression has resulted in a consensus guideline suggestion that margins of 1.5 to 2 cm around clinical target volume (CTV) are to be recommended if good quality daily soft tissue verification was available during treatment.¹⁷ Thus, certain limitations exist when the physician try to reduce the physical dose affecting the adjacent normal tissues when using IMRT.

In definitive chemoradiotherapy for locally advanced cervical cancer, in which brachytherapy is still an essential component of radiotherapy, the net impact of pelvic IMRT on late toxicities remains to be determined. We conducted a retrospective cohort comparison study with controlled stage and demographic distributions in order to clarify the impact of IMRT on late complications. All the included patients were treated with the same pelvic EBRT dose of 45 Gy in 1.8 Gy daily fractions, concurrent chemotherapy and a standard brachytherapy scheme, namely high-dose rate intracavitary brachytherapy (HDRICB). Furthermore, several

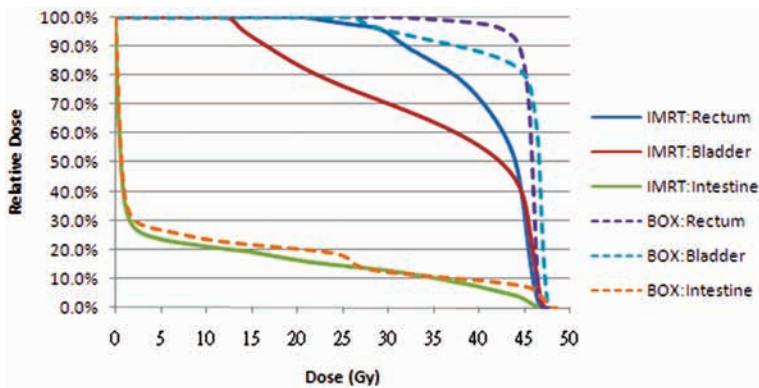

FIGURE 1. Dose-volume histogram of adjacent normal organs between the IMRT and 4-field box field for one patient.

patient and treatment variables were analyzed to assess the impact of IMRT. The result will be helpful to institutions where the cost-effectiveness of IMRT is a concern, particularly where resources are limited.

Patients and Methods

Patients

This retrospective cohort study included 320 patients with stage IB2-IIIb cervical cancer treated with curative intent (83 IMRT and 237 non-IMRT) between 2002 and 2009 at China Medical University Hospital. Since 2007, most patients with newly diagnosed cervical cancer have been prospectively treated with an IMRT to the pelvis, and are labeled as the IMRT group. All patients in the two groups received comprehensive pretreatment workup, including computed tomography, and completed an allocated CCRT course. Positron emission tomography (PET) was used for the workup in selected patients who were observed to have a maximum diameter of lymph node of more than 1 cm. The two groups had similar stage and histological distributions. Patients with positive paraaortic lymph node, an extended field, or distant metastasis at diagnosis were excluded. The characteristics of the two groups are listed in Table 1. Except for the follow-up duration, all the patient-related or brachytherapy-related factors were similar. The study was approved by the institutional review board.

Conventional external beam radiotherapy

All patients underwent CT-based planning with custom immobilization. Initially, the whole pelvis was treated with 10 MV X-ray via anterior and posterior parallel fields or box fields when the AP diameter was greater than 18 cm. We prescribed an EBRT dose of 45 Gy in 25 fractions over 5 weeks to the whole pelvis. Generally, a field margin of at least 1.5 cm around the gross tumor was used, as described previously.¹⁸ Then, bilateral parametrial disease was boosted to 50.4 to 59.6 Gy via anterior and posterior parallel field technique with a rectangular central shielding of 4 cm width. By this technique, the mean doses to the rectum were kept less than 10% of the boost doses, whereas that for the bladder fewer than 40%. Accordingly, we made the assumption that the major contributor of EBRT to the both organs would derive from the initial pelvic radiotherapy (RT).

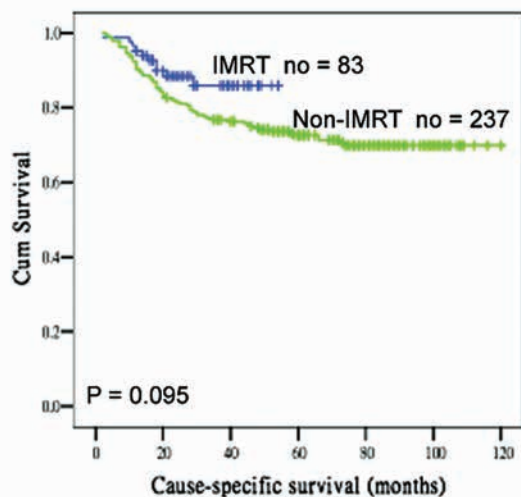

FIGURE 2. Cause-specific survival curves according to IMRT and non-IMRT groups.

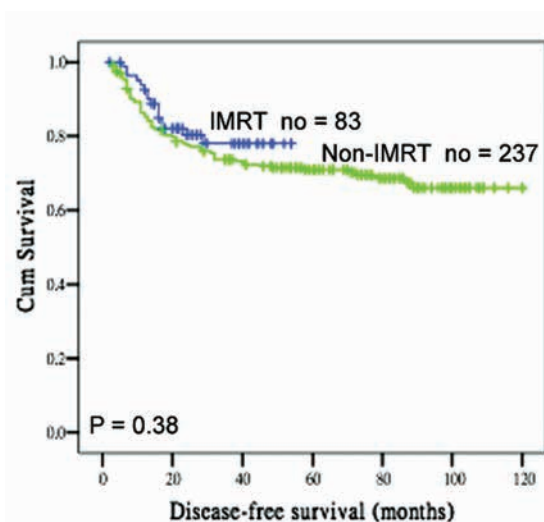

FIGURE 3. Disease-free survival curves according to IMRT and non-IMRT groups.

TABLE 2. Late complications between the IMRT and non-IMRT groups

| Classification of complication | IMRT N=83 | | Non-IMRT N=237 | | total | p value |
|--|--------------|--------|-------------------|--------|-------|------------|
| | n | (%) | n | (%) | | |
| Grade 2 or higher RC | 6 | (7.2) | 27 | (11.4) | 33 | 0.24 |
| Grade 3 or higher RC | 2 | (2.4) | 6 | (2.5) | 8 | 0.99 |
| Grade 2 or higher BC | 8 | (9.6) | 32 | (13.5) | 40 | 0.25 |
| Grade 3 or higher BC | 3 | (3.6) | 14 | (5.9) | 17 | 0.32 |
| Grade 2 or higher NRRIL | 10 | (12.0) | 38 | (16.0) | 48 | 0.38 |
| Grade 3 or higher NRRIL | 4 | (4.8) | 16 | (6.7) | 21 | 0.76 |
| Total grade 2 or higher gastrointestinal or genitourinary complications | 19 | (22.9) | 71 | (30.0) | 90 | 0.24 |
| Total grade 3 or higher gastrointestinal or genitourinary complications | 7 | (8.4) | 28 | (11.8) | 35 | 0.33 |
| Grade 2 or higher leg edema | 9 | (10.8) | 16 | (6.8) | 25 | 0.43 |

RC = rectal complication; BC = bladder complication; NRRIL = non-rectal intestinal injury.

IMRT technique

Intensity-modulated radiation therapy plans consisted of 7 coplanar fields using 10 MV photons. The prescription dose to the whole pelvis was 45 Gy. Following IMRT, bilateral parametrial disease was boosted to 50.4 to 59.6 Gy via anterior and posterior parallel fields with the same central shielding as mentioned above.

In the IMRT group, the CTV included the gross disease, cervix, parametrium, uterus, superior half of the vagina, cardinal ligament, presacral region, and regional lymph nodes (common, internal, and external iliac). Inguinal nodes were treated in women with involvement of the inferior third of the vagina. The CTV delineation was similar to the consensus guidelines on CTV delineation emerged.¹⁷ Uniform planning margins were added to account for organ motion and setup uncertainty. According to previous studies^{12,13}, we applied a 15 mm planning margin around the cervix, a 10 mm margin around the uterus and the vagina, and a 8 mm margin around the remainder of the CTV.

Target planning constraints became standardized as follows: (1) more than 97% of the planning target volume (PTV) receives more than 97% of the prescription dose, (2) less than 1% of the PTV receives less than 93% of the prescription dose, (3) less than 5% of the PTV receives more than 107% of the prescription dose. When prescribing 45 Gy of dose to the whole pelvis, normal tissue planning constraints were consistent and were as follows: (1) rectum, less than 50% of volume receives greater than 45Gy; (2) bladder, less than 50% of volume receives greater than 45Gy, and (3) non-rectal bowel, less than 10% of volume receives greater than 45

Gy. No special constraint was used for the bone marrow. The constraints on dose-volume histogram (DVH) for a normal organ given above were not mandatory when the physician considered it necessary not to compromise the PTV coverage. Figure 1 depicts the DVH of adjacent normal organs between the IMRT and box field for one patient.

Brachytherapy

After adequate tumor regression, HDRICB was performed using an Ir-192 remote after-loading technique at 1 week intervals and concurrently with pelvic irradiation or parametrial boosting. The standard prescribed dose for each HDRICB was 6.0 Gy to Point A for four sessions. The Point A dose was reduced to 5.0 Gy for those with higher reference doses to the rectum or bladder, or whose age was over 70 years. The total prescribed Point A doses (EBRT + HDRICB) of a radiobiological equivalent dose in 2 Gy fractions (EQD₂) ranged from 69.25 to 84.25 (median, 76.25). The details of the radiotherapy technique have been reported previously.¹⁹

The geometric sparing factor (GSF) is defined as the average of the ratios between the reference dose and the Point A dose during each HDRICB insertion. The mean GSF for the rectum (abbreviated as RGSF) = the average of the ICRU rectal dose/Point A dose. The mean GSF for the bladder (abbreviated as BGSF) = the average of the ICRU bladder dose/Point A dose. The description of GSF was described in our previous study.¹⁹ Accordingly, in this study the RGSFs and BGSFs were stratified with cuff-offs of 0.7 and 0.9, respectively.

TABLE 3. Multivariate logistic regression estimated odds ratios (OR) for developing grade 2 or higher RC across different variables

| Variables | p value | OR | 95% CI |
|-----------------------------------|---------|------|------------|
| Age < 65 vs. ≥ 65 years | 0.12 | 1.34 | 0.84-2.82 |
| Age < 70 vs. ≥ 70 years | 0.43 | 1.12 | 0.38-2.29 |
| Diabetes negative vs. positive | 0.70 | 1.32 | 0.39-8.31 |
| Stage IB2-IIA vs. IIB-III B | 0.93 | 1.03 | 0.52-2.07 |
| Stage IB2-IIB vs. IIIA-III B | 0.44 | 0.68 | 0.26-1.77 |
| Non-IMRT vs. IMRT | 0.67 | 0.76 | 0.22-2.56 |
| Parametrial dose ≥ 54 vs. > 54 Gy | 0.065 | 3.49 | 0.93-13.17 |
| RAL-IC number 4 vs. 5 | 0.40 | 1.64 | 0.51-5.25 |
| RGSF < 0.7 vs. ≥ 0.7 | 0.003 | 3.36 | 1.52-7.43 |
| ≥ Grade 2 BC | 0.000 | 2.18 | 1.44-3.30 |

RC = rectal complication; BC = bladder complication; NRRII = non-rectal intestinal injury; RGSF = geometric sparing factor of the rectum; BGSF = geometric sparing factor of the bladder.

Chemotherapy

Chemotherapy consisted of cisplatin delivered weekly at a dose of 40 mg/m² intravenously, with a total maximal dose of up to 60 mg. The first cycle of cisplatin was initiated at the first RT treatment. In accordance with the duration of RT, the treatment plan included a total of five to six cycles of cisplatin. The detailed drug administration protocol was described in our previous study.¹⁸

Follow-up

After completion of radiotherapy, patients received regular follow-up every 1 to 2 months for the first year, and then every 3 months afterward. A pelvic examination was performed during each follow-up; in addition, tumor markers (squamous cell carcinoma antigen and carcinoembryonic antigen) were checked. A radiographic examination was carried out every 3 to 6 months and routine urine and stool examinations were done every 6 to 12 months. Patients who had persistent cramping abdominal pain, bloody stools or hematuria underwent sigmoidoscopy or cystoscopy to identify the source of bleeding, and underwent blood counts every 2 to 4 weeks for surveillance of the severity of the complications.

Complication analysis

Common Terminology Criteria for Adverse Events Version 3.0 was used to score the maximum late toxicities, including rectal complications (RC),

bladder complications (BC), non-rectal intestinal injury (NRRII), and leg edema. The definition of the NRRII was reported in our previous study.²⁰ There were several study endpoints, including grade 2 and higher RC, grade 2 and higher BC, grade 2 and higher NRRII, total grade 2 and higher gastrointestinal or genitourinary complications, and total grade 3 and higher gastrointestinal or genitourinary complications.

Statistics

A comparison of the categorical variables was performed using the χ^2 test. A Student's *t* test was used to compare differences in continuous variables when patients were stratified into the two groups. A logistic regression was used to estimate the odds ratio (OR) of complications among the variables examined. Although we believe that a longer follow-up duration is needed to estimate survival differences between the two groups, cause-specific survival (CSS) and disease-free survival (DFS) were calculated using the Kaplan-Meier method to provide preliminary results for the two treatment regimes. Statistical significance was considered to have occurred when a two-sided *p* value of <0.05 was found. Patient survival was measured from the date of radiotherapy initiation to the last follow-up. The latency of complications was measured from the end of radiotherapy to the last follow-up. All statistical analyses were performed using a commercial software package (SPSS 13.0 for Windows, Chicago, IL, USA).

TABLE 4. Multivariate logistic regression estimated odds ratios (OR) for developing grade 2 or higher BC across different variables

| Variables | p value | OR | 95% CI |
|-----------------------------------|---------|------|-----------|
| Age < 65 vs. ≥ 65 years | 0.57 | 0.69 | 0.18–2.56 |
| Age < 70 vs. ≥ 70 years | 0.66 | 1.43 | 0.32–6.40 |
| Diabetes negative vs. positive | 0.47 | 1.61 | 0.43–8.52 |
| Stage IB2-IIA vs. IIB-III B | 0.66 | 1.13 | 0.65–1.97 |
| Stage IB2-IIB vs. IIIA-III B | 0.36 | 0.68 | 0.29–1.57 |
| Non-IMRT vs. IMRT | 0.10 | 0.42 | 0.15–1.19 |
| Parametrial dose ≥ 54 vs. > 54 Gy | 0.57 | 0.78 | 0.29–2.01 |
| RAL-IC number 4 vs. 5 | 0.055 | 2.39 | 0.98–5.82 |
| BGSF <0.9 vs. ≥ 0.9 | 0.04 | 2.01 | 1.01–4.32 |
| ≥ Grade 2 RC | 0.000 | 2.47 | 1.65–3.70 |

RC = rectal complication; BC = bladder complication; NRRII = non-rectal intestinal injury; RGSF = geometric sparing factor of the rectum; BGSF = geometric sparing factor of the bladder.

Results

The mean follow-up duration for the 320 patients enrolled at the time of last visit was 62 months (33 months IMRT, 77 months non-IMRT). At the time of last follow-up, 78 patients died of cancer, 10 in the IMRT group, and 68 in the non-IMRT group. Eighty-eight patients had developed a recurrence, 16 in the IMRT group, and 72 in the non-IMRT group. There was a similar pattern of recurrences between the two groups, with more than 80% of patients having distant recurrences. The 3 years CSS for the IMRT and non-IMRT groups were 86% and 76% ($p = 0.095$), whereas the 3 years DFS was 78% and 74% ($p = 0.37$) (Figure 1).

Of the patients, 33 patients had Grade 2 or higher late RC (6 IMRT, 27 non-IMRT). In all, 40 patients had Grade 2 or higher late BC (8 IMRT, 32 non-IMRT), whereas 48 patients had Grade 2 or higher NRRII (10 IMRT, 38 non-IMRT). The median time for the development of RC, BC and NRRII was 12 months (range, 7–35 months), 19 months (range, 3–49 months) and 13 months (range, 3–28 months). The cumulative rate for total grade 2 or higher gastrointestinal or genitourinary complications was 22.9% (19/83) in the IMRT group and 30.0% (71/237) in the non-IMRT group ($p = 0.24$), whereas that for total grade 3 or higher complications was 8.4% (7/83) among IMRT patients and 11.8% (28/237) among non-IMRT patients ($p = 0.33$). Among IMRT patients, the cumulative rate for grade 3 or higher RC, BC and NRRII were 2.4%,

3.6% and 4.8%, respectively. Details of the various complication endpoints for the IMRT and non-IMRT patients are listed in Table 2.

The correlation of patient and treatment related factors with several complication endpoints are summarized in Tables 3 to 5. Logistic regression analysis demonstrated a high risk of Grade 2 and higher RC in patients who developed BC complications ($p = 0.000$; odd ratio [OR], 2.18, 95% confidence interval [CI], 1.44–3.30) and in those with higher RGSF values ($p = 0.003$; OR, 3.36; 95% CI, 1.52–7.43). Furthermore, there was a high risk of Grade 2 or higher BC in patients who developed RC ($p = 0.000$; OR, 2.47, 95% CI, 1.65–3.70) and in those with a higher BGSF values ($p = 0.04$; OR, 2.01; 95% CI, 1.01–4.32). There were high risk factors for Grade 2 or higher NRRII among those patients having ≥ grade 2 RC ($p = 0.001$; OR, 1.99; 95% CI, 1.26–3.16). In general, IMRT was associated with a lower risk of developing most late toxicities; however, the trend was not statistically significant. Age, clinical stage, diabetes, parametrial dose and ICB number were not associated with increased risk of late sequelae by multivariate analysis.

To minimize the confounding impact of the GSFs on toxicities analysis, patients were further stratified according to lower and higher 50% percentile of the GSFs for rectum and bladder. As showed in Table 6, there was no significant difference between IMRT and non-IMRT groups for developing grade 2 or greater complications when they were categorized according to the median GSF values.

TABLE 5. Multivariate logistic regression estimated odds ratios (OR) for developing grade 2 or higher NRRII across different variables

| Variables | p value | OR | 95% CI |
|-----------------------------------|---------|------|------------|
| Age < 65 vs. ≥ 65 years | 0.29 | 0.46 | 0.11-1.94 |
| Age < 70 vs. ≥ 70 years | 0.70 | 1.38 | 0.27-7.10 |
| Diabetes negative vs. positive | 0.96 | 1.25 | 0.23-8.95 |
| Stage IB2-IIA vs. IIB-III B | 0.47 | 1.20 | 0.72-2.00 |
| Stage IB2-IIB vs. IIIA-III B | 0.34 | 1.45 | 0.68-3.09 |
| Non-IMRT vs. IMRT | 0.33 | 0.64 | 0.26-1.58 |
| Parametrial dose ≤ 54 vs. > 54 Gy | 0.31 | 0.63 | 0.25-1.54 |
| RAL-IC number 4 vs. 5 | 0.34 | 0.59 | 0.20-1.76 |
| RGSF < 0.7 vs. ≥ 0.7 | 0.42 | 2.14 | 0.33-13.75 |
| BGSF < 0.9 vs. ≥ 0.9 | 0.68 | 0.72 | 0.15-3.41 |
| ≥ Grade 2 RC | 0.001 | 1.99 | 1.26-3.16 |
| ≥ Grade 2 BC | 0.74 | 1.08 | 0.68-1.73 |

RC = rectal complication; BC = bladder complication; NRRII = non-rectal intestinal injury; RGSF = geometric sparing factor of the rectum; BGSF = geometric sparing factor of the bladder.

Discussions

The application of IMRT is believed to result in the organs at risk being exposed to a lower dose of radiation and consequently there will be a reduction in toxicities. Currently, long-term comparison data remain limited in the setting of definitive CCRT for locally advanced cervical cancer. Taking into consideration that the follow-up duration in this study was not very long (median, 33 months), we found that initial 45 Gy of IMRT to the pelvis did not reduce significantly the long-term complications as reported in other comparable studies.^{2,3} By analyzing several complication endpoints, not simply classify the late toxicities as gastrointestinal and genitourinary system, or solely reporting grade 3 late toxicities, this study comprehensively explored the CCRT-related toxicities during definitive treatment for cervical cancer. Unlike those treated in the postoperative setting, in which irradiation dose is mainly prescribed by external beam, brachytherapy always plays an important role in determining the final outcome for patients with an intact uterus. Thus, the application of IMRT ought to be one of the determinants of outcome. The impact of external beam and brachytherapy should be assessed together due to the cumulative effect of both modalities.

With the longest median follow-up duration among other similar IMRT studies^{1-3,9}, we report here that the cumulative rates for grade 3 or higher RC, BC and NRRII to be 2.4%, 3.6% and 4.8%.

Furthermore, our study disclosed that total grade 3 or greater toxicities among patients were 8.4%. Despite the significant variation in follow-up duration, the figure seems to be comparable with the other studies.^{1-3,9} In a study by Hasselle *et al.*¹, the rate of grade 3 and greater complications in 89 patients with intact cervix treated with IMRT plus low-dose rate was 4% and 5% for gastrointestinal and genitourinary system, respectively. Particularly, Kidd *et al.*², showed a great difference in the incidence of late toxicities between the groups. Their IMRT group had only a 6% rate of Grade 3 or greater GI or GU toxicity, versus 17% for the non-IMRT group ($p = 0.0017$), whereas the median follow-up duration for IMRT and non-IMRT was 22 and 72 months, respectively. Despite the majority of the urinary and rectal complications occurring within 2 to 3 years after the completion of therapy, the risk of developing grade 3 late complications might occur up to 25 years after treatment, as pointed out by Eifel *et al.*²¹ Thus, a long-term observational study is essential to verify the findings of the recent IMRT studies.

This study showed that RGSF and BGSF were treatment-related factors in determining grade 2 or greater RC and BC, respectively. In addition, a close relationship between the two complications was observed. All these findings verify the results of our previous study.¹⁹ Thus, an optimization of the HDRICB is essential to minimizing late complications. Although our current treatment scheme (45 Gy to whole pelvis plus 24 Gy of HDRICB Point

TABLE 6. Patients with or without IMRT on having grade 2 or higher complications according to lower and higher 50% percentile of geometric sparing factor for rectum and bladder

| Groups | Complication | IMRT (%) | non-IMRT (%) | <i>P</i> value* |
|---|--------------|------------|--------------|-----------------|
| Lower RGSF group (RGSF < 0.635) no = 156 | RC (+) | 1 (2.2%) | 6 (5.4%) | 0.88 |
| | RC (-) | 43 (97.8%) | 106 (94.6%) | |
| Higher RGSF group (RGSF > 0.635) no = 155 | RC (+) | 5 (13.2%) | 16 (13.7%) | 0.75 |
| | RC (-) | 33 (86.8%) | 101 (86.3%) | |
| Lower BGSF group (BGSF < 0.695) no = 157 | BC (+) | 3 (7.0%) | 17 (14.9%) | 0.30 |
| | BC (-) | 40 (93.0%) | 97 (85.1%) | |
| Higher BGSF group (BGSF > 0.695) no = 158 | BC (+) | 5 (12.5%) | 18 (15.3%) | 0.97 |
| | BC (-) | 35 (87.5%) | 100 (84.7%) | |

Note: *examined by Chi-square test

RC = rectal complication; BC = bladder complication; NRRII = non-rectal intestinal injury; RGSF = geometric sparing factor of the rectum; BGSF = geometric sparing factor of the bladder.

A divided into four courses) is able to achieve a similar outcome compared with other IMRT studies^{1-3,9}, many aspects remains to be improved. First, it is imperative to continue efforts to explore genetic predisposition in order to determine which patients are susceptible to radiation-induced normal tissues injury. Second, image-based HDRICB studies are appropriate approaches that might be used to minimize complications further.²² In this context, despite the fact that our study classified late gastrointestinal toxicities into RC and NRRII, the irradiated intestinal DVH due to each brachytherapy remains unknown. This is also a major drawback when investigating the NRRII. In the future, image-based brachytherapy might be used to calculate the intestinal volume during each application. By counting the intestinal DVH due to IMRT and brachytherapy separately and together, a comprehensive dosimetric analysis for NRRII could be obtained.

The results should be interpreted with several limitations. When comparing outcomes using a historical control, the follow-up duration between groups is always a weakness when presuming the final treatment outcome. Although IMRT patients had a shorter follow-up duration, the result showed a trend towards similar complications between the groups. Accordingly, we assumed the irradiated strategy of combining IMRT with HDRICB needs to be optimized further. Second, despite most volumes of the rectum and bladder were spared during the parametrial boost field, the IMRT benefit could be somewhat diluted by the non-IMRT boost technique. To optimize the preferable dose distribution made by IMRT, our study highlighted

a need to develop a special IMRT boost technique to exactly match the isodose of brachytherapy. Finally, larger margins in the pelvic IMRT tend to diminish the degree of organ sparing; the advantage of the dose distribution from IMRT should be intensified by the general implementation of image-guided RT and adaptive RT to circumvent interfraction or intrafraction motion. By correcting the uncertainty after tumor regression, the adaptive approaches allow a reduction in the margin that is added to the CTV. In this way, the therapeutic index ought to be promoted. Nonetheless, by investigating several complication endpoints via an analysis of many patient and treatment factors, our experience will be helpful to those institutions where HDRICB is performed. In the future, monitoring the information of quality of life before and after CCRT would be essential to clarify the benefit of IMRT.²³ Although we failed to demonstrate the robust advantage of IMRT in definitive CCRT for advanced cervical cancer, the result will also help where the cost-effectiveness of IMRT is a concern, particularly when the resources are limited.

Conclusions

Locally advanced cervical cancer patients treated with a combination of 45Gy of pelvic IMRT and HDRICB have similar treatment-related late toxicities compared with those treated with a similar non-IMRT regimen. The ratios of rectum and bladder reference doses to Point A are associated with RC and BC. For those institutions where HDRICB is performed, optimization of the combining IMRT

and brachytherapy scheme is essential to minimize late toxicities.

Acknowledgements

We want to thank the grant support from Taiwan Department of Health, Cancer Research Centers for Excellence (DOH101-TD-C-111-005).

References

- Hasselle MD, Rose BS, Kochanski JD, Nath SK, Bafana R, Yashar CM, et al. Clinical outcome of intensity-modulated pelvic radiation therapy for carcinoma of the cervix. *Int J Radiat Oncol Biol Phys* 2011; **80**: 1436-45.
- Kidd EA, Siegel BA, Dehdashti F, Rader JS, Mutic S, Mutch DG, et al. Clinical outcomes of definitive intensity-modulated radiation therapy with fluorodeoxyglucose-positron emission tomography simulation in patients with locally advanced cervical cancer. *Int J Radiat Oncol Biol Phys* 2010; **77**: 1085-91.
- Mundt AJ, Mell LK, Roeske JC. Preliminary analysis of chronic gastrointestinal toxicity in gynecology patients treated with intensity-modulated whole pelvic radiation therapy. *Int J Radiat Oncol Biol Phys* 2003; **56**: 1354-60.
- Ferrigno R, Santos A, Martins LC, Weltman E, Chen MJ, Sakuraba R, et al. Comparison of conformal and intensity modulated radiation therapy techniques for treatment of pelvic tumors. Analysis of acute toxicity. *Radiat Oncol* 2010; **5**: 117.
- Brixey CJ, Roeske JC, Lujan AE, Yamada SD, Rotmensch J, Mundt AJ. Impact of intensity-modulated radiotherapy on acute hematologic toxicity in women with gynecologic malignancies. *Int J Radiat Oncol Biol Phys* 2002; **54**: 1388-96.
- Chen MF, Tseng CJ, Tseng CC, Kuo YC, Yu CY, Chen WC. Clinical outcome in posthysterectomy cervical cancer patients treated with concurrent cisplatin and intensity-modulated pelvic radiotherapy: Comparison with conventional radiotherapy. *Int J Radiat Oncol Biol Phys* 2007; **67**: 1438-44.
- Roeske JC, Bonta D, Mell LK, Lujan AE, Mundt AJ. A dosimetric analysis of acute gastrointestinal toxicity in women receiving intensitymodulated whole-pelvic radiation therapy. *Radiother Oncol* 2003; **69**: 201-7.
- Mell LK, Kochanski JD, Roeske JC, Haslam JJ, Mehta N, Yamada SD, et al. Dosimetric predictors of acute hematologic toxicity in cervical cancer patients treated with concurrent cisplatin and intensity-modulated pelvic radiotherapy. *Int J Radiat Oncol Biol Phys* 2006; **66**: 1356-65.
- Chen CC, Lin JC, Jan JS, Ho SC, Wang L. Definitive intensity-modulated radiation therapy with concurrent chemotherapy for patients with locally advanced cervical cancer. *Gynecol Oncol* 2011; **122**: 9-13.
- Rogelj P, Hudej R, Petric P. Distance deviation measure of contouring variability. *Radiol Oncol* 2013; **47**: 86-96.
- Keys HM, Bundy BN, Stehman FB, Mudderspach LI, Chafe WE, Suggs CL, et al. Cisplatin, radiation, and adjuvant hysterectomy compared with radiation and adjuvant hysterectomy for bulky stage IB cervical carcinoma. *N Engl J Med* 1999; **340**: 1154-61.
- Taylor A, Rockall AG, Reznick RH, Powell ME. Mapping pelvic lymph nodes: Guidelines for delineation in intensitymodulated radiotherapy. *Int J Radiat Oncol Biol Phys* 2005; **63**: 1604-12.
- Lim K, Chan P, Dinniwell R, Fyles A, Haider M, Cho YB, et al. Cervical cancer regression measured using weekly magnetic resonance imaging during fractionated radiotherapy: Radiobiologic modeling and correlation with tumor hypoxia. *Int J Radiat Oncol Biol Phys* 2008; **70**: 126-33.
- van de Bunt L, Jürgenliemk-Schulz IM, de Kort GA, Roesink JM, Tersteeg RJ, van der Heide UA. Motion and deformation of the target volumes during IMRT for cervical cancer: What margins do we need? *Radiother Oncol* 2008; **88**: 233-40.
- Chan P, Dinniwell R, Haider MA, Cho YB, Jaffray D, Lockwood G, et al. Inter- and intrafractional tumor and organ movement in patients with cervical cancer undergoing radiotherapy: A cinematic-MRI point-of interest study. *Int J Radiat Oncol Biol Phys* 2008; **70**: 1507-15.
- Beadle BM, Jhingran A, Salehpour M, Sam M, Iyer RB, Eifel PJ. Cervix regression and motion during the course of external beam chemoradiation for cervical cancer. *Int J Radiat Oncol Biol Phys* 2009; **73**: 235-41.
- Lim K, Small W, Portelance L, et al. Consensus guidelines for delineation of clinical target volume for intensity-modulated pelvic radiotherapy for the definitive treatment of cervix cancer. *Int J Radiat Oncol Biol Phys* 2011; **79**: 348-55.
- Chen SW, Liang JA, Hung YC, Yeh LS, Chang WC, Lin WC, et al. Concurrent weekly cisplatin plus external beam radiotherapy and high-dose rate brachytherapy for advanced cervical cancer: a control cohort comparison with radiation alone on treatment outcome and complications. *Int J Rad Oncol Biol Phys* 2006; **66**: 1370-77.
- Chen SW, Liang JA, Hung YC, Yeh LS, Chang WC, Lin WC, et al. Geometrical sparing factors for the rectum and bladder in the prediction of grade 2 and higher complications following high-dose-rate brachytherapy for cervical cancer. *Int J Rad Oncol Biol Phys* 2009; **75**: 1335-43.
- Chen SW, Liang JA, Yang SN, Hung YC, Yeh LS, Shiau AC, et al. Radiation injury to intestine following hysterectomy and adjuvant radiotherapy for cervical cancer. *Gynecol Oncol* 2004; **95**: 208-14.
- Eifel PJ, Levenback C, Wharton JT, Oswald MJ. Time course and incidence of late complications in patients treated with radiation therapy for FIGO Stage IB carcinoma of the uterine cervix. *Int J Rad Oncol Biol Phys* 1995; **32**: 1289-300.
- Potter R, Haie-Meder C, Van Limbergen E, Barillot I, De Brabandere M, Dimopoulos J, et al. Recommendations from gynaecological GEC ESTRO working group (II): Concepts and terms in 3D image-based treatment planning in cervical cancer brachytherapy-3D dose volume parameters and aspects of 3D image-based anatomy, radiation physics, radiobiology. *Radiother Oncol* 2006; **78**: 67-77.
- Ljuca D, Marosevic G. Quality of life in patients with cervical cancer FIGO IIB stage after concomitant chemoradiotherapy. *Radiol Oncol* 2009; **43**: 293-8.

Evaluation of acute/late toxicity and local recurrence in T1-T2 glottic carcinoma treated with accelerated hypofractionated 3D-conformal external beam radiotherapy (3D-CRT)

Vassilis E. Kouloulis¹, Anna Zygogianni², Eftychia Mosa¹, Kalliopi Platoni¹, John Georgakopoulos¹, Christos Antypas², Ivelina Beli¹, Maria Tolia², Paulos Maragoudakis³, Ioannis Giotakis³, Zisis Papas⁴, Amanda Psyrris⁵, Nikolaos Kelekis¹, John Kouvaris²

¹ 2nd Department of Radiology, Radiotherapy Unit, Attikon University Hospital, Medical School, Athens, Greece

² 1st Department of Radiology, Radiotherapy Unit, Aretaieion University Hospital, Medical School, Athens, Greece

³ 2nd Otorhinolaryngology Clinic, Attikon University Hospital, Medical School, Athens, Greece

⁴ Otorhinolaryngology Clinic, Thriasion Hospital, Athens, Greece

⁵ Medical Oncology Unit, Attikon University Hospital, Athens, Greece

Radiol Oncol 2013; 47(2): 185-191.

Received: 19 November, 2012

Accepted: 23 December, 2012

Correspondence to: Assist. Prof. Dr. Vassilis E. Kouloulis, M.D., Ph.D., 2nd Department of Radiology, Radiotherapy Unit, ATTIKON University Hospital, Haidari, Greece. E-mail: vkouloul@ece.ntua.gr

Disclosure: No potential conflicts of interest were disclosed.

Background. The aim of the study was to evaluate the efficacy, as well as the acute and late toxicity of an accelerated hypofractionated 3DCRT schedule as radical treatment in patients with organ confined glottic cancer cT1-2N0.

Patients and methods. Between June of 2004 and September 2010, 47 retrospectively selected patients (29 males, 18 females) diagnosed with organ confined T1 or T2 glottic cancer, were treated with external 3DCRT in an accelerated hypofractionation schedule. The median age was 70 years. A dose of 64.4 Gy in 28 daily fractions was prescribed. The primary study endpoints were to assess the acute and late effects of radiation toxicity, according to the EORTC/RTOG scale, as well as the therapeutic impact of this schedule in terms of local recurrence.

Results. The median follow up was 36 months. At the end of radiotherapy, grade I, II and III acute toxicity was observed in 34, 9 and 4 patients, respectively. Late grade I and II toxicity was observed in 25 and in 8 patients respectively. Only two local recurrences were observed, 15 and 24 months post 3DCRT respectively.

Conclusions. Our radiotherapy schedule achieves a high locoregional control rate with the advantage of voice preservation. The proposed hypofractionated schedule can be recommended as a standard radiotherapy treatment, since these results are comparable with those of conventional fractionation schedules.

Key words: early glottic cancer; accelerated hypofractionated radiotherapy; toxicity; local recurrence

Introduction

Cancer of the larynx is the most common cancer of the head and neck region. Risk factors include tobacco, alcohol, betel and areca nuts and deficiencies of iron, vitamin B12 and vitamin C.¹

Early stage (T1 or T2) glottic cancer can be successfully treated with either radical radiotherapy

or laser surgery.² Possible treatment options in T1N0M0 disease include external beam radical radiotherapy, cordectomy, endoscopic resection (with or without laser) and partial laryngectomy.³ In T2N0M0 glottic cancer, definitive radiotherapy remains a valid treatment option with the benefit of voice preservation.⁴ It is usually preferred to other treatment modalities because of the high

cure rates and the associated less impairment of vocal function.⁵ Surgery is usually employed after radiation as the salvage treatment in the event of locoregional relapse. Taking into account also, that a shorter hypofractionated schedule for the treatment of localized glottic cancer, will allow some sparing in radiotherapy resources in general, accelerated hypofractionated schemes are a good alternative to conventional radiotherapy fractionation.⁶

In our University we have established the 2.3 Gy per fraction as a standard treatment from 1997 when we also initially reported on the efficacy of accelerated hypofractionated radiotherapy for glottic carcinoma.⁷ With this current study we are reporting our experience in terms of the treatment outcome (response and toxicity).

Patients and methods

Patients' characteristics

Between June of 2004 and September 2010, forty-seven patients with early stage larynx cancer (T1N0 = 38; T2N0 = 9) were retrospectively entered to this study. Twenty nine patients were males and eighteen were females. The median age at the time of the diagnosis was 70 years (range: 57-81). All patients had a good performance status according to Eastern Cooperative Oncology Group performance score of 0-1. The patients' characteristics are summarized in Table 1.

The pretreatment evaluation at presentation included pathology review, laryngoscopy, biopsy of the tumour, laboratory studies with complete blood count, chemistries and radiological imaging of CT and/ or MRI of the head and neck to confirm the disease stage. Eligible patients had histologically confirmed localized glottic cancer with clinical stage (cT1-2 N0) (according to American Joint Committee on Cancer staging manual, 7th edition, 2010) and the histologic type of the malignancy was that of an invasive squamous cell carcinoma. Patients were excluded if they had a history of previous radiotherapy in head and neck region, if they were suffering from a concurrent secondary carcinoma and if they were treated for both cancers simultaneously.

The patients were referred either to ATTIKO University Hospital or to Aretaieion University Hospital of Athens in order to be treated with radical radiotherapy as the initial treatment. None of the patients received chemotherapy. All candidates had to sign an informed consent form, concerning the side effects of the hypofractionated irradiation

TABLE 1. Patients Characteristics (n=47)

| Parameter | Patients |
|---------------|----------|
| Age | |
| Median | 70 |
| Range | 57-81 |
| Sex | |
| Male / female | 29/18 |
| Tumor | |
| T1 | 38 |
| T2 | 9 |

schedule. The primary study endpoints were to assess the acute and late effects of radiation toxicity, according to the EORTC/RTOG scale, as well as the therapeutic impact of this schedule in terms of local recurrence.

Radiotherapy treatment and radiobiological assessments

CT-scan images (3mm slice thickness) were acquired and transferred to the treatment planning system. Patients were treated in the supine position with neck extended while immobilized with a thermoplastic head mask. Patients were instructed not to move or swallow during CT scan and simulation, and during the whole course of treatment. The CT datasets were transferred either to the Prosoma® Virtual simulation or to Plato® contouring system, through a DICOM III network. All contouring of clinical target volume (CTV), planning target volume (PTV) and normal structures (organs at risk-OARs) was performed according to the International Commission on Radiation Units and Measurements (ICRU) criteria.

Dose calculations were performed using either the treatment planning system Eclipse (Varian Associates, Palo Alto, CA) or the PLATO (Nucletron, The Netherlands), to deliver the prescribed dose to the International Commission on Radiation Units and Measurements (ICRU) reference point.

We kept the dose range between 95% and 107% of prescribed dose. Wedge compensation was used to ensure a uniform dose distribution throughout the target volume. To evaluate the dose constraints for normal tissues we used the QUANTEC trial corrected for hypofractionation.⁸

We used linear-quadratic (LQ) modeling in order to equate the hypofractionation schedules to the Normalized Total Dose (NTD) if delivered in 2 Gy-fractions, while we also included the impact of time:⁹⁻¹¹

$$BED = nd \left(1 + \frac{d}{\alpha/\beta} \right) - 0.693 \frac{T - T_k}{\alpha T_{pot}}$$

where n = number of fractions; d = dose per fractions; T = total irradiation time in days; T_k = time when repopulation starts; T_{pot} = potential doubling time. Specific values for head and neck tumours: $\alpha/\beta = 10$; the T_k = 21days; $\alpha = 0.35 \text{ Gy}^{-1}$ and the T_{pot} = 5.

The equivalent dose by means of NTD to conventional schedule (35 x 2 Gy) is:

$$NTD_{tumor} = \frac{D_{new} \left(\frac{\alpha}{\beta} + d_{new} \right) + \frac{\alpha}{\beta} 0.396 (T_{eq} - 21) - \frac{\alpha}{\beta} 0.396 (T_{new} - 21)}{\frac{\alpha}{\beta} + 2}$$

where D_{new} = 64.4 Gy; $\alpha/\beta = 10$; d_{new} = 2.3 Gy; T_{eq} = 46 days (conventional scheme) and T_{new} = 38 days (accelerated scheme).

Thus, NTD represents the dose given in 2 Gy fractions that would give the equivalent biologic effect to the new hypofractionated dose, with a value of NTD_{tumour} = 68.65 Gy.

In case of calculations for late effect on normal tissues (OAR):

$$NTD_{OAR} = D_{new}^{OAR} \frac{d_{new}^{OAR} + \alpha / \beta}{2 + \alpha / \beta}$$

where D_{new}^{OAR} and d_{new}^{OAR} are the total dose and dose per fraction, respectively, for the suggested hypofractionation scheme related to OARs, while the α/β for late effects regarding OARS was set to $\alpha/\beta = 3$.^{10,11} Under the above conditions, NTD_{OAR} = 68.26 Gy.

The patients were treated with lateral opposed fields. The margins of these fields were set according to CTV and PTV delineation, usually with the superior border at the level of hyoid bone and the inferior border set at the inferior margin of the cricoid cartilage.

Weighted beams and wedges were used as necessary, to improve dose homogeneity. In general, the fields were placed isocentrically. Radiotherapy was delivered once daily 2.3 Gy per fraction, five times a week for a period of 28 days. For the treatment technique, histograms were generated and a number of parameters, including mean, median and maximum dose, were evaluated. Patient setup was monitored weekly using portal films.

Patients were treated with megavoltage equipment, either on a VARIAN CLINAC 600C Linac with 6 MV photons, or ELECTA 6MV Linac. Portal films with amorphous siliceous electronic image device were obtained in the treatment position with therapeutic beam to confirm adequate coverage.¹²

Follow up

The patients were examined weekly during the treatment by indirect laryngoscopy and reviewed every month later on, after the radiotherapy, in order to assess acute/late toxicities.

Symptoms occurring in the intervals between the start of radiotherapy and 90 days after this time point are classified as "acute". "Late" radiation complications were defined as those appearing 3 months from the end of treatment. The evaluation of acute and late radiation induced toxicity was done with the EORTC/RTOG toxicity criteria. Median follow-up duration was 36 months (range: 15-96 months).

Statistical analysis

The overall survival rate (OS) and local recurrence free survival (RFS) rates were calculated from the onset of the radiotherapy, using Kaplan-Meier method. The analysis was performed with the SPSS ver 10 software (IL, USA).

Event for OS was death related to the disease. Failure after radiotherapy was considered an event when calculating the RFS. The surgical control after radiotherapy was not considered in this study.

Results

Nearly all patients completed the planned 3D-CRT. Forty five patients completed the irradiation schedule with 64.4 Gy in 28 daily fractions, while two patients failed to receive the whole treatment course

with 28 fractions. These two patients received 26 fractions with 2.3 Gy per fraction, while they didn't complete the scheme due to moderate acute effects (severe edema in the larynx).

Assessment of tolerability and acute treatment-related toxicity

Forty three patients developed mucosal reactions during the treatment (mainly arytenoid oedema) that necessitated the treatment with non-steroidal drugs and corticosteroids. At the end of radiotherapy, grade I, II and III acute skin toxicity was observed in 34, in 9 and in 4 patients, respectively. There were no patients with severe (grade 4) reported toxicities. Late toxicity as grade I, II was observed in 25 and in 8 patients respectively. No patient experienced a severe late radiation reaction (grade III or more), like laryngeal edema that required tracheotomy after the completion of radiotherapy. In details, the acute and late toxicity score is shown in Table 2.

The OS was 97.8% at 3 years. Figure 1 shows the Kaplan-Meier curve of OS and RFS, during follow-up. Only two local recurrences were observed 15 and 24 months post 3DCRT, respectively. Of the two patients that failed to complete the treatment, the first experienced relapse 15 months after radiotherapy and underwent surgical excision. He experienced a second relapse with cervical nodal metastatic disease, so he received radiotherapy, *via* intensity modulated radiotherapy (IMRT), but, unfortunately, he succumbed to his disease six months after re-irradiation.¹³ The second patient had a recurrence 24 months after radiotherapy and recently he completed the re-irradiation schedule, *via* IMRT. The RFS in general was 95.7% at 3 years.

Discussion

Laryngeal cancer is the most common cancer of the head and neck region. Radiotherapy is an effective treatment for early laryngeal cancer with the advantage of larynx preservation. Reported 5-year control rates are 85-95% for T1N0 disease and 75-85% for T2N0 disease.¹⁴ Our study showed that RFS was 95.7% at 3 years and the overall survival was 97.8% at 3 years.

The acute toxicity reported was Grade I-II and in terms of mild hoarseness, erythema of the mucosa and less sore throat and cough requiring antitussive medication. The incidence of moderate and severe toxicity increased during the treatment,

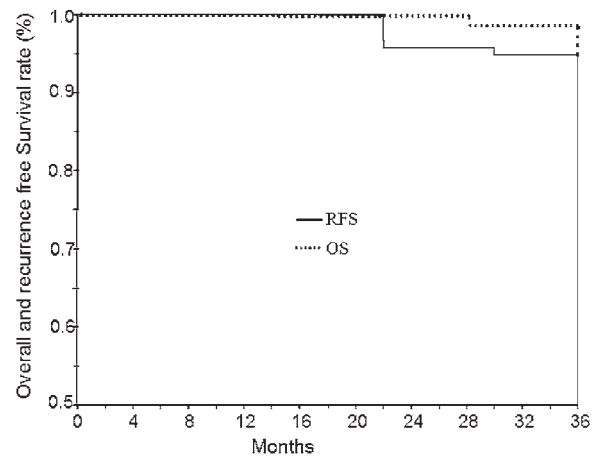

FIGURE 1. Recurrence free survival (RFS) and overall survival (OS) in patients with T1-2 glottic carcinoma.

with a peak at the 6th week of irradiation, and then progressively decreased up to 3 months after the end of radiotherapy. The late toxicity observed was mainly hoarseness and arytenoids edema, but none of our patients experienced grade III-IV toxicity.

A number of prognostic factors like the T stage and impaired cord mobility have been well documented, while according to a number of recent studies, larger fraction sizes and shorter overall treatment times have led to improved outcomes. More specifically, the fraction size has proved to be the only significant predictor for the laryngectomy free survival (LFS).^{15,16}

Some investigators have reported that a long overall treatment time in cases of T1-T2 glottic cancers, has a negative impact on the treatment outcome. Skladowski *et al.* reported that a 10-day prolongation of overall treatment time, from 45 days to 55 days, decreased the tumour control probability by 13%.^{17,18} Onimaru *et al.*¹⁹ reported that overall treatment time plays an important role in the clinical outcome for the glottic cancer treatment. The decrease of the treatment time proved to be useful for overcoming tumour repopulation and achieving a good local control for tumours that have a high α/β ratio and short potential doubling time. A large dose per fraction appeared to be beneficial because of the short overall treatment time, not because of any direct effects exerted by the large dose per fraction. The results of our study are in accordance with the relative results demonstrated from the study of Onimaru *et al.* More specifically, our report demonstrated that large doses per fraction and shorter overall treatment time succeeded a 97.8% survival rate and showed that RFS was 95.7% after a three years' follow-up.

TABLE 2. Acute and late radiation induced skin toxicity according to EORTC/RTOG criteria

| | | Patients | Percentage |
|-----------------------|--|----------|------------|
| Acute toxicity | | | |
| Grade 0 | None | 0 | |
| Grade 1 | Mild or intermittent hoarseness Cough not requiring antitussive Erythema of mucosa | 34/47 | 72.3% |
| Grade 2 | Persistent hoarseness but able to vocalize Referred ear pain, sore throat, patchy fibrinous exudate or mild arytenoid edema not requiring narcotic Cough requiring antitussive | 9/47 | 19.1% |
| Grade 3 | Whispered speech, throat pain or referred ear pain requiring narcotic Confluent fibrinous exudate, marked arytenoid edema | 4/47 | 8.5% |
| Grade 4 | Marked dyspnea, stridor or hemoptysis with tracheostomy or intubation necessary | 0 | |
| Late Toxicity | | | |
| Grade 0 | None | 14/47 | 29.8% |
| Grade 1 | Hoarseness Slight arytenoid oedema | 25/47 | 53.2% |
| Grade 2 | Moderate arytenoids oedema Chondritis | 8/47 | 17% |
| Grade 3 | Severe oedema Severe chondritis | 0 | 0 |
| Grade 4 | Necrosis | 0 | 0 |

According to Short *et al.*¹⁵, actuarial local control, overall survival and LFS were assessed using Kaplan-Meier method and were measured from the date of starting radiotherapy to the date of the last follow-up or death. Potential predictors of outcome of death, disease relapse and laryngectomy were assessed by univariate and multivariate analyses. These predictors included sex, anterior commissure involvement, dose per fraction (≤ 2.25 vs. > 2.25 Gy), field size (< 25 vs. ≥ 25 cm²), overall treatment time (≤ 30 vs. >30 days) and tumour differentiation (well vs. poorly differentiated). The most significant prognostic factors for local control resulted to be the extent of the disease, the fraction size and the overall treatment time.

Apart from that, Duncan *et al.*²⁰ reported a review, assessing the importance of treatment gaps on the outcome of radiotherapy for laryngeal cancer. A significance increase in local relapse rates was noted if treatment time exceeded 31 days and an increase in laryngeal cancer deaths if treatment time exceeded 30 days.

Additionally, Le *et al.*²¹ carried out a retrospective analysis of over 400 patients with T1 and T2 glottic cancer, assessing 15 potential prognostic factors influencing local control. On multivariate analysis, fraction size had a significant effect on lo-

cal control in T2 group along with total dose, overall treatment time, treatment era, cord mobility and subglottic extension. Fraction size and overall treatment time were significant in T1 disease on the univariate analysis only.

Yu *et al.*²² assessed the effect of fraction size in a large retrospective review of patients with T1 glottic cancer treated with differing dose per fraction over a 10-year period, 1978-1988. Patients treated with >2 Gy per fraction, had an improvement in local control at 84%, compared with 65.6% for 2 Gy per fraction at 84-month follow-up. Fraction size was the only significant predictor of the outcome on univariate and multivariate analyses.

Gowda *et al.*²³ reviewed 200 patients with T1 glottic cancer from the Christie and Royal Marsden Hospitals treated with a 3-week regimen delivering 50-52.5 Gy in 16 fractions. Their report mentioned an excellent 5-year local control rate (93%) and cause-specific survival (97%) with minimal toxicity. Furthermore, the study reported that overall treatment time and large fraction size may be advantageous in this group of patients with laryngeal cancer.

Hypofractionated radiotherapy in general has had great appeal as a strategy for improving the therapeutic gain of patients treated with radio-

therapy and especially for patients with head and neck cancer. In line with these studies, our report also demonstrated the efficacy and safety of hypofractionated radiotherapy in early glottic cancer. At the same time, we showed that a 3DCRT hypofractionated schedule up to 64.4 Gy, with a 2.3 Gy daily fraction, not only managed to succeed high proportion rates of overall survival (97.8%), RFS (95.7%) and preservation of the voice, but also gave the opportunity of a treatment to patients that are unable to visit the hospital for a long period of time. Additionally, hypofractionated radical radiotherapy of early glottic cancer may be beneficial for the logistics of a hospital, succeeding a shorter radical treatment schedule and consequently a shorter patients' waiting list.

Agarwal *et al.*²⁴ reported that hypofractionation did not show any negative impact and that there is a considerable improvement of voice quality following radiotherapy. According to Di Nicola *et al.*²⁵ in their institution study, 40 patients with T1 squamous cell carcinoma of the true vocal cord were irradiated with curative intent. The results of the report showed that although all patients before radiotherapy had an overall voice quality deteriorating, the vocal performance was strongly improved at 36 months after irradiation. Thus, there was a significant difference between pre- and post-radiotherapy for both groups.

The studies of Cheah *et al.* and Kazi *et al.*, enhance the result that hypofractionation for T1N0M0 larynx carcinoma offers high locoregional control rates with voice preservation.^{6,26}

Conclusions

External radiotherapy is an effective treatment for early glottic carcinomas. Our retrospective study demonstrated that 3D-CRT hypofractionation up to 64.4 Gy in 28 daily fractions, is a feasible and safe modality, achieving improved local control rates, overall survival, laryngectomy free survival, decreased levels of toxicity, while at the same time preserves and improves the quality of voice. At last but not least, it seems that the accelerated schedule of 3DCRT with 2.3 Gy per fraction is a good alternative for radiotherapy departments with high workload. However, a randomized study is needed to confirm our results: due to the retrospective nature of our study, the small number of evaluated patients, and selection of patients included should be considered as preliminary.

References

- Zygianni A, Kyrgias G, Mystakidou K, Antypas C, Kouvaris J, Papadimitriou C, et al. Potential role of the alcohol and smoking in the squamous cell carcinoma of the head and neck: review of the current literature and new perspectives. *Asian Pac J Cancer Prev* 2011; **12**: 339-44.
- Krengli M, Policarpo M, Gambaro G, Panella M, Manfreda I, Alyffa P, et al. Voice quality after treatment for T1a glottic carcinoma - radiotherapy versus laser cordectomy. *Acta Oncol* 2004; **43**: 284-9.
- Goor KM, Peeters AJ, Mahieu HF, Langendijk JA, Leemans CR, Verdonck-de Leeuw IM, et al. Cordectomy by CO2 laser or radiotherapy for small T1a glottic carcinomas: costs, local control, survival, quality of life and voice quality. *Head Neck* 2007; **29**: 128-36.
- Loughran S, Calder N, MacGregor FB, Carding P, MacKenzie K. Quality of life and voice following endoscopic resection or radiotherapy for early glottic cancer. *Clin Otolaryngol* 2005; **30**: 42-7.
- Rhys-Evans P, Montgomery PQ, Gullane PJ. Principles and practice of head and neck oncology. London: Martin Dunitz; 2003.
- Kazi R, Venkataran R, Johnson C, Prasad V, Clarke P, Newbold K, et al. Prospective, longitudinal electroglottographic study of voice recovery following accelerated hypofractionated radiotherapy for T1/T2 larynx cancer. *Radiother Oncol* 2008; **87**: 230-6.
- Plataniotis G, Kouvaris J, Hatzimichalis H, Papavasiliou CG, Vlachos L. Results of radiotherapy for T1 carcinoma of the glottis by fractions of 2.3 Gy per day. *Acta Oncol* 1997; **36**: 342-3.
- Marks LB, Yorke ED, Jackson A, Ten Haken RK, Constone LS, Eisbruch A, et al. Use of normal tissue complication probability models in the clinic. *Int J Radiat Oncol Biol Phys* 2010; **76(3 Suppl)**: S10-9.
- Fowler J. The linear quadratic formula and progress in fractionated radiotherapy. *Br J Radiol* 1989; **62**: 679-94.
- Emami B, Lyman J, Brown A, Coia L, Goitein M, Munzenrider JE, et al. Tolerance of normal tissue to therapeutic irradiation. *Int J Radiat Oncol Biol Phys* 1991; **21**: 109-22.
- Thames HD, Bentzen SM, Turesson I, Overgaard M, Van den Bogaert W. Time-dose factors in radiotherapy: a review of the human data. *Radiother Oncol* 1990; **19**: 219-35.
- Pesznyák C, Polgár I, Weisz C, Király R, Zaránd P. Verification of quality parameters for portal images in radiotherapy. *Radiol Oncol* 2011; **45**: 68-74.
- Zygianni A, Kyrgias G, Kouvaris J, Antypas C, Theodorou K, Papageorgiou S, et al. Re-irradiation in head and neck cases using IMRT technique: a retrospective study with toxicity and survival report. *Head Neck Oncol* 2012; **4**: 78.
- Gowda RV, Henk JM, Mais KL, Sykes AJ, Swindell R, Slevin NJ. Three weeks radiotherapy for T1 glottic cancer: the Christie and Royal Marsden Hospital experience. *Radiother Oncol* 2003; **68**: 105-11.
- Short S, Krawitz H, Macann A, West T, Morton RP, Mclvor NP, et al. T1N0/T2N0 glottic carcinoma: a comparison of two fractionation schedules. *Austr Rad* 2006; **50**: 152-7.
- Dinshaw KA, Sharma V, Agarwal JP, Ghosh S, Havaladar R. Radiation therapy in T1-T2 glottic carcinoma: influence of various treatment parameters on local control/ complications. *Int J Radiat Oncol Biol Phys* 2000; **48**: 723-35.
- Parsons JT, Greene BD, Speer TW, Kirkpatrick SA, Barhorst DB, Yanckowitz T. Treatment of early and moderately advanced vocal cord carcinoma with 6MV x-rays. *Int J Radiat Oncol Biol Phys* 2001; **50**: 953-9.
- Skladowski K, Tarnawski R, Maciejewski B, Wygoda A, Slosarek K. Clinical radiobiology of glottis T1 squamous cell carcinoma. *Int J Radiat Oncol Biol Phys* 1999; **43**: 101-6.
- Onimaru R, Hasegawa M, Yasuda K, Homma A, Oridate N, Fukuda S, et al. Radiotherapy for glottic T1N0 carcinoma with slight hypofractionation and standard overall treatment time: Importance of overall treatment time. *Jpn J Clin Oncol* 2011; **41**: 103-19.
- Duncan W, MacDougall RH, Kerr GR, Downing D. Adverse effect of treatment gaps in the outcome of radiotherapy for laryngeal cancer. *Radiother Oncol* 1996; **41**: 203-7.

21. Le QT, Fu KK, Kroll S, Ryu JK, Quivey JM, Meyler TS, et al. Influence of fraction size, total dose and overall time on local control of T1-T2 glottic carcinoma. *Int J Radiat Oncol Biol Phys* 1997; **39**: 115-26.
22. Yu E, Shenouda G, Beaudet MP. Impact of radiation therapy fraction size on local control of early glottis carcinoma. *Int J Radiat Oncol Biol Phys* 1997; **37**: 587-91.
23. Gowda RV, Henk JM, Mais KL, Sykes AJ, Swindell R, Slevin NJ. Three weeks radiotherapy for T1 glottic cancer: the Christie and Royal Marsden Hospital experience. *Radiother Oncol* 2003; **68**: 105-11.
24. Agarwal J, Baccher GK, Waghmare CM, Mallick I, Ghosh-Laskar S, Budrukkar A, et al. Factors affecting the quality of voice in the early glottis cancer treated with radiotherapy. *Radiother Oncol* 2009; **90**: 177-82.
25. Di Nicola L, Gravina GL, Marampon F, Bonfili P, Buonopane S, Di Staso M, et al. The impact of conventional or hypofractionated radiotherapy on voice quality and oncological outcome in patients with early glottic cancer. *Oncol Reports* 2010; **24**: 1383-8.
26. Cheah NL, Lupton S, Marshall A, Hartley A, Glaholm J. Outcome of the T1N0M0 squamous cell carcinoma of the larynx treated with short-course radiotherapy to a total dose of 50 Gy in 16 fractions: the Birmingham Experience. *Clin Oncol* 2009; **21**: 494-501.

Central low-grade osteosarcoma with an unusual localization in the diaphysis of a 12-year old patient

Magdalena Maria Gilg¹, Bernadette Liegl², Christine Wibmer¹, Werner Maurer-Ertl¹, Andreas Leithner¹

¹ Department of Orthopedics and Orthopedic Surgery, ² Institute of Pathology, Medical University of Graz, Graz, Austria

Radiol Oncol 2013; 47(2): 192-196.

Received 15 August 2012

Accepted 24 October 2012

Correspondence to: Magdalena Gilg, MD, Medical University of Graz, Auenbruggerplatz 2, 8036 Graz, Austria. Phone: +43316385-14807; Fax: +43316385-14806; E-mail: magdalena.gilg@medunigraz.at

Disclosure: No potential conflicts of interest were disclosed.

Background. Low-grade central osteosarcoma is a very rare subtype of osteosarcoma with a predilection for the metaphysis of long bones and a peak incidence in the 3rd decade of life. Absence of specific clinical symptoms and a good prognosis after wide resection are the characteristics of this entity. Chemotherapy is not indicated in this highly differentiated tumour.

Case report. A 12-year old girl presented with limping, swelling and pain in the mid of the left femur. Radiography showed a 12 cm long intraosseous expansion with lamellated periosteal reaction and contrast medium enhancement in MRI. Although radiology led to the differential diagnoses of Ewing's sarcoma, osteomyelitis and fibrous dysplasia, the histological specimen showed a hypocellular spindle-cell proliferation arranged in fascicles with mild cytologic atypia and only single mitotic figures. In synopsis with radiology the diagnosis of low-grade central osteosarcoma was made and confirmed by reference pathology. The tumour was resected with wide margins and reconstruction was performed with a vascularized fibula, a homologous allograft and a plate. Staging was negative for recurrence and metastasis at a follow-up of 16 months.

Conclusions. Low-grade osteosarcoma accounts for only 1% of all osteosarcomas with a peak incidence in the 3rd decade. The diaphyseal localization and the young age make this case special. To achieve the correct diagnosis of this rare low-grade entity and thereby the adequate treatment, despite a wide range of differential diagnoses, a multidisciplinary approach is essential.

Key words: fibrous dysplasia; low-grade osteosarcoma; diaphysis

Introduction

Although osteosarcomas are the most frequent primary bone tumours, they account for less than 1% of all cancers diagnosed in the United States.¹ Low-grade central osteosarcoma (LGCOS) accounts for only 1.2% of all osteosarcomas.² The aetiology of LGCOS is not fully elucidated, except for Ragazzini *et al.* reporting that SAS, MDM2 and CDK4 genes may be involved in tumorigenesis and progression of this tumour.³ This very rare bone tumour has a good prognosis when the excision with wide margins can be achieved. Therapy of choice is the

complete excision with wide margins to avoid the local recurrence of the tumour. Chemo- or radiotherapy are not indicated. When treated correctly LGCOS shows a good prognosis with 5- and 10-year survival rates of 90% and 85%. Dedifferentiation of LGCOS to high-grade osteosarcoma can occur in 15% of recurrent tumours including the possibility of metastases. Thus, recurrence is not seen in wide resections, but local excision is almost always followed by recurrence.⁴⁻⁷ Herein we describe the clinical, radiological and pathologic features of a 12-year old patient diagnosed with LGCOS localized in the diaphysis of the left femur.



FIGURE 1A,B. X-ray shows a 12 cm intraosseous expansion and lamellated periosteal reaction in the diaphysis of the left femur (anterio-posterior, lateral).

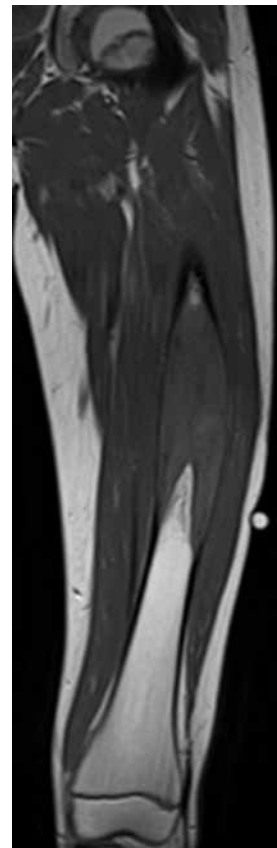

FIGURE 2A. T1 weighed MR imaging detects a hyperintense, contrast medium enhanced, lesion in the mid of the left femur. Cortical destruction can be seen. The biopsy tract can be seen on the lateral side.



FIGURE 2B. Whole body bone scan showed increased uptake of the tracer in the diaphysis of the left femur (Tc-99m-3 phases bone scintigraphy).

Case report

A 12-year old girl was referred to an orthopaedic tumour centre due to the increasing pain in the left diaphyseal femur when walking. The pain started 3 days prior to the presentation and did not persist at night or at rest. Additionally the patient herself detected a mass in the left femur. The clinical examination revealed a visible and palpable swelling of the femur. On exertion of pressure it was painful. The surrounding skin and the remaining examination were normal. There was no history of weight loss, fever, chills, fatigue or exhaustion. The patient had no relevant past medical history. Routine laboratory tests were within normal range.

Radiography showed an osseous expansion with lamellated periosteal reaction in the diaphysis of the left femur (Figure 1A,B). The MR scan showed in T1-weighted imaging in the mid of the left femur with contrast medium enhancement, lesion in the mid of the left femur. Cortical destruc-

tion was present. The size of the lesion was 12 cm (cranio-caudal) \times 3,5 cm (sagittal) \times 4 cm (transversal) (Figure 2A). Whole body bone scan showed the increased uptake of the tracer in the diaphysis of the left femur, but no evidence of further lesions (Figure 2B). Staging was negative. Radiological differential diagnoses included fibrous dysplasia, Ewing's sarcoma and chronic osteomyelitis. Incisional biopsy was conducted from the lateral side. The biopsy specimen showed a hypocellular spindle-cell proliferation arranged in fascicles with mild cytologic atypia and only single mitotic figures. The tumour proliferation permeated surrounding bone structures and entrapped bony trabeculae (Figure 3A,B). Diagnosis of a low-grade central osteosarcoma of the diaphysis was made.

The treatment included a resection with wide margins and a reconstruction of the femur with a contralateral vascularized fibula, a homologous al-

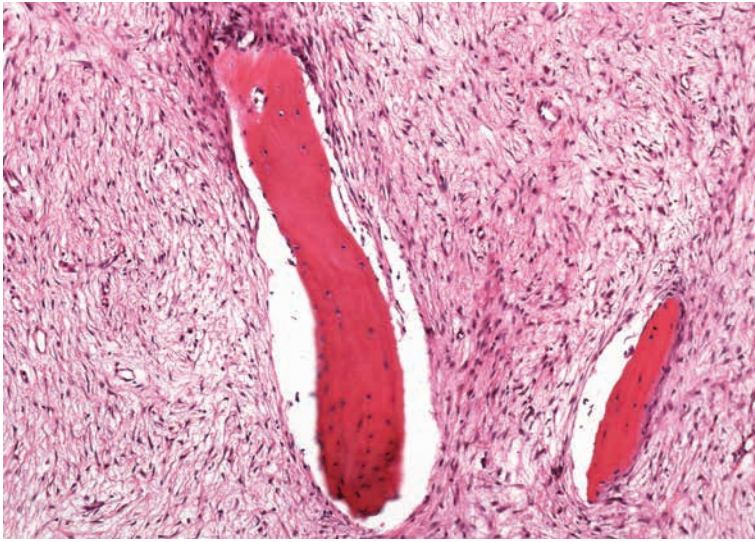

FIGURE 3A. The tumour is composed of a well differentiated fibroblastic component entrapping bony trabeculae. The spindle cells are set in a collagenous matrix (H&E stain).

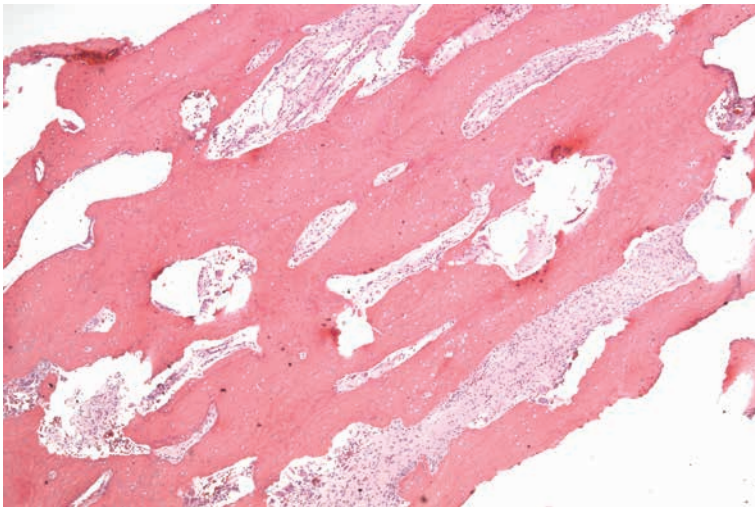

FIGURE 3B. On low power magnification long parallel seams of bone are surrounded by a hypocellular spindle cell stroma (H&E stain).

lograft and a plate (Figure 4). Fifteen months after reconstruction the patient had a bike accident in which the plate broke and revision surgery had to be performed. Staging, including ultrasound of the abdomen and retroperitoneum as well as CT scans of the chest, were normal on follow-up.

Discussion

LGCOS was first described by Unni *et al.* in 1977.⁴ Up to now literature on LGCOS is restricted to a very limited number of publications with very few

original articles focusing on LGCOS within the past 15 years. Regarding epidemiologic features the majority of patients were aged between 18 and 45 years and therefore slightly older than patients with conventional high-grade osteosarcoma.⁷ Our patient belonged to a minority since only 7-21% of patients in other studies were younger than 18 years.^{5,7} There is only one patient described in literature younger than 12 years.⁷ Male to female ratio is almost equal in contrast to conventional osteosarcoma slightly predominating the male gender.^{2,7}

LGCOS is typically localized in the long bones with a predilection for the lower limb, espe-



FIGURE 4. The X-ray shows the reconstruction of the femur with a vascularized fibula, a homologous allograft and a plate (11 months postoperatively).

cially the femur is most frequently affected.^{4,5,7} Uncommon areas of localization known to literature are flat bones, skull, facial bones and small bones of the hands and feet.⁸ Within the long bone the metaphysis or the diaphysis are affected in 84%, the remainder is diaphyseal.^{2,7} There are no characteristic symptoms of this tumour, since only pain or swelling or none of the latter may be present. If present the duration of symptoms is about 5-12 months and therefore longer than in conventional osteosarcoma.^{2,5}

Macroscopically, LGCOS is a well demarcated and large tumour with 2-25 cm in greatest dimension. The appearance of the tumour is variable from firm and gritty to white-fibrous and rubbery tissue. Hemorrhagic areas may be present as well as extension into the adjacent soft tissue.^{2,5,7} In LGCOS there is no homogenous histological pattern of growth as in high-grade osteosarcoma. The tumour proliferation permeates surrounding bone structures and entraps bony trabeculae. LGCOS consists of spindle-cells exhibiting only scarce cytologic atypia and few mitotic figures. This paucicellular lesion infiltrates between bone trabeculae. The amount of osteoid or bone produced by the cells is variable. The matrix consists of heavy and irregular bone trabeculae. When sectioning the tumour, woven microtrabeculae of bone in a moderately cellular fibrous stroma can be detected. The lesion interfaces with the normal bone, since fibrous tissue within the Havers-Canals or between mature cancellous trabeculae can be found.^{2,5,7-9}

Radiographs show a variable appearance in LGCOS, mimicking benign lesions, such as fibrous dysplasia (FD). Andresen et al. have described four different radiographic patterns of LGCOS: lytic with varying amounts of thick and coarse trabeculation, predominantly lytic with few thin, incomplete trabecula, densely sclerotic and mixed sclerotic and lytic. MRI or CT scans are mandatory to detect features of aggressiveness, such as cortical disruption and intramedullary or soft tissue expansion. Thus MRI and CT scans are the modality of choice, to differentiate between benign lesions and low-grade malignancies.¹⁰

As differential diagnoses benign and low-grade malignant lesions have to be considered. LGCOS is initially often misdiagnosed as FD, due to similar histological and radiological findings.¹⁰ Histological differences of fibrous dysplasia are lack of trabecular bone formation, no permeative pattern or cytologic atypia. When histology is inconsistent, radiology can provide the important clue to the diagnosis as, in contrast to LGCOS,

cortical disruption and soft tissue expansion are absent in FD.^{2,4,7} In case of inconsistent histological and radiological findings, screening for GNAS1 mutation can be pursued. GNAS1 mutation can be detected in the course of McCune-Albright syndrome manifesting with fibrous dysplasia and endocrine dysfunctions.¹¹ The recent research suggests immunohistochemistry of MDM 2 and CDK 4 as a sensitive marker for LGCOS. In 90% of LGCOS cases immunochemistry was positive for MDM2 and CDK4, but never in benign lesions.¹²

Desmoplastic fibromas, low-grade fibrosarcomas and parosteal osteosarcoma are differential diagnoses for low-grade malignant tumours. Parosteal osteosarcoma can be ruled out by its location, since this tumour does not infiltrate into the medullary cavity. Both desmoplastic and low-grade fibrosarcoma can radiologically resemble LGCOS, but there's a lack of bone formation in these entities.⁷

Conclusions

Considering the patient's age and the diaphyseal location in the presented case, these features are very uncommon within an already extremely rare tumour entity. A constellation like this makes it difficult to obtain a correct diagnosis, which can only be achieved by a multidisciplinary approach, including radiology, pathology and orthopaedics. When misdiagnosed or mistreated the patient is set at risk to develop high-grade osteosarcoma and metastasis. Unnecessary exposition to chemo- or radiotherapy has to be avoided. Therefore, one should be aware of this rare subtype of osteosarcoma and LGCOS should be considered as a differential diagnosis.

References

1. Mirabello L, Troisi RJ, Savage SA. Osteosarcoma incidence and survival rates from 1973 to 2004. *Cancer* 2009; **115**: 1531-43.
2. Ostrowski ML, Johnson ME, Smith PD, Chevez-Barrios P, Spjut HJ. Low-grade intraosseous osteosarcoma with prominent lymphoid infiltrate. *Arch Pathol Lab Med* 2000; **124**: 868-71.
3. Ragazzini P, Gamberi G, Benassi MS, Orlando C, Sestini R, Ferrari C, et al. Analysis of SAS gene and CDK4 and MDM2 proteins in low-grade osteosarcoma. *Cancer Detect Prev* 1999; **23**: 129-36.
4. Ellis JH, Siegel CL, Martel W, Weatherbee L, Dorfman H. Radiologic features of well-differentiated osteosarcoma. *AJR Am J Roentgenol* 1988; **151**: 739-42.
5. Bertoni F, Bacchini P, Fabbri N, Mercuri M, Picci P, Ruggieri, et al. Osteosarcoma. *Cancer* 1993; **71**: 338-45.

6. Kenan S, Ginat DT, Steiner GC. Dedifferentiated high-grade osteosarcoma originating from low-grade central osteosarcoma of the fibula. *Skeletal Radiol* 2007; **36**: 347-51.
7. Kurt AM, Unni KK, McLeod RA, Pritchard DJ. Low-grade intraosseous osteosarcoma. *Cancer* 1990; **65**: 1418-28.
8. Klein MJ, Siegal GP. Osteosarcoma Anatomic and Histologic Variants. *Am J Clin Pathol* 2006; **125**: 555-81.
9. Hauptmann K, Melcher I, Schaser KD. Differential diagnosis of intramedullary osteosarcomas. *Pathologe* 2008; **29(Suppl 2)**: 240-4.
10. Andresen KJ, Sundaram M, Unni KK, Sim FH. Imaging features of low-grade central osteosarcoma of the long bones and pelvis. *Skeletal Radiol* 2004; **33**: 373-9.
11. Chapurlat RD, Orceel P. Fibrous dysplasia of bone and McCune-Albright syndrome. *Best Pract Res Clin Rheumatol* 2008; **22**: 55-69.
12. Bonar SF. Central low-grade osteosarcoma: a diagnostic challenge. *Skeletal Radiol* 2012; **41**: 365-7.

Radiol Oncol 2013; 47(2): 97-102.
doi:10.2478/raon-2013-0017

Vloga pozitronske emisijske tomografije s fluorodeoksiglukozo (^{18}F) za določanje stadija pri bolnikih z osteosarkomom

Quartuccio N, Treglia G, Salsano M, Mattoli MV, Muoio B, Piccardo A, Lopci E, Cistaro A

Izhodišča. Namen raziskave je bil sistematski pregled vloge pozitronske emisijske tomografije (PET) in PET/računalniške tomografije (PET/CT) s fluorodeoksiglukozo (^{18}F) (FDG) pri bolnikih z osteosarkomom (OS).

Metode. Naredili smo celovit pregled literature o uporabi metod FDG-PET in FDG-PET/CT za slikanje celega telesa pri bolnikih z OS, objavljene do 10. oktobra 2012 v bazah PubMed/MEDLINE, Embase in Scopus.

Rezultati. Našli smo 13 raziskav, ki so skupno vključevale 289 bolnikov z OS. Diagnostična zmogljivost FDG-PET in PET/CT za določanje stadija OS je visoka. FDG-PET in PET/CT sta superiorni metodi za določanje kostnih metastaz v primerjavi s scintigrafijo kosti in konvencionalnimi slikovnimi metodami. Nasprotno pa je spiralni CT superioren FDG-PET pri določanju pljučnih metastaz OS.

Zaključki. Metabolno slikanje lahko omogoči dodatne informacije za ocenjevanje bolnikov z OS. Kombinacija FDG-PET in FDG-PET/CT s konvencionalnimi slikovnimi metodami je koristna pri določanju stadija OS in ima pomemben učinek na načrtovanje zdravljenja.

RadiolOncol 2013; 47(2): 103-110.
doi:10.2478/raon-2013-0016

Vloga FDG-PET v diagnostiki in sledenju bolnikov s primarnim limfomom centralnega živčnega sistema

Maza S, Buchert R, Brenner W, Munz DL, Thiel E, Korfel A, Kiewe P

Izhodišča. Pozitronska emisijska tomografija z fluorodeoksiglukozo (FDG-PET) je pomembna metoda v diagnostiki, ocenjevanju učinkov zdravljenja in sledenju bolnikov s sistemskimi malignimi limfomi. Uporabnost metode pri bolnikih s primarnimi limfomi centralnega živčevja (PLCŽS) pa še ni popolnoma določena.

Bolniki in metode. V prospektivno raziskavo smo vključili 10 bolnikov s PLCŽS, pri katerih smo naredili 42 preiskav FDG-PET pred, med in po zaključenem zdravljenju. Rezultate teh preiskav smo primerjali z rezultati slikanja z magnetno resonanco (MRI) in računalniško tomografijo.

Rezultati. Pred zdravljenjem je imelo 6 od 10 bolnikov skladne rezultate preiskav FDG-PET in MRI glave. Pri treh bolnikih je MRI glave pokazala lezije, medtem ko na FDG-PET posnetkih niso bile vidne. Pri enem bolniku so bile lezije vidne na FDG-PET posnetkih, medtem ko jih na MRI posnetkih ni bilo. Preiskava FDG-PET je bila v tem primeru lažno pozitivna. Po zdravljenju so bili rezultati preiskav skladni pri 6 od 8 bolnikov. Pri dveh bolnikih s progresom bolezni so bile nove spremembe odkrite prej s FDG-PET kakor s preiskavo MRI.

Zaključki. Preiskava glave z metodo FDG-PET pri bolnikih s primarnimi limfomi centralnega živčevja nam da pomembne dodatne informacije v vseh fazah zdravljenja. Njeno dokončno vlogo pri teh bolnikih bo potrebno preveriti z večjimi prospektivnimi raziskavami.

Radiol Oncol 2013; 47(2): 111-118.
doi:10.2478/raon-2013-0027

Prikaz primera neugodnega poteka zdravljenja laringealnega sinovialnega sarkoma

Bao YY, Wang QY, Zhou SH, Zhao K, Ruan LX, Yao HT

Izhodišča. Sinovialni sarkom grla je zelo redek. V angleški literaturi so do sedaj opisali samo 17 primerov te bolezni.

Prikaz primera. V prispevku opisujemo 37-letnega bolnika s primarnim sinovialnim sarkomom grla. Pri bolniku smo zaradi sledenja bolezni po zaključku primarnega zdravljenja večkrat opravili PET-CT. Bolnika smo operirali, nato pa je prejel več redov kemoterapije in bil zdravljen s tarčnimi zdravili. Kljub temu je bil izid zdravljenja neugoden in je umrl zaradi oddaljenih zasevkov.

Zaključki. PET-CT je uporabna diagnostična metoda pri sinovialnih sarkomih grla. Pomaga nam pri odkrivanju lokalnih ponovitev bolezni in oddaljenih zasevkov ter pripomore k vrednotenju rezultatov zdravljenja.

Radiol Oncol 2013; 47(2): 119-124.
doi:10.2478/raon-2013-0009

Magnetnoresonančna ocena vpliva intraoperativne aplikacije trombocitnega gela na tvorbo kortikalne sklerotične kostnine tibialnega tunela po rekonstrukciji sprednjega križnega ligamenta

Ruprecht M, Vogrin M, Hussein M

Izhodišča. Po rekonstrukciji sprednjega križnega ligamenta (SKL) je tvorba sklerotične kostnine v steni tibialnega tunela del vraščanja presadka. Pri tem procesu so pomembni različni celični in hormonski dejavniki. Namen raziskave je bila neinvazivna kvantitativna ocena vpliva intraoperativno apliciranega trombocitnega gela (TG) na tvorbo sklerotične kostnine v steni tibialnega tunela.

Bolniki in metode. Pri 50 bolnikih je bila opravljena artroskopska rekonstrukcija SKL. Bolniki v testni skupini (N =25) so intraoperativno lokalno prejeli TG, medtem ko ga bolniki v kontrolni (N =25) niso. Značilnosti bolnikov iz obeh skupin se niso razlikovale. Z magnetno resonanco smo ocenjevali tibialni tunel v paraaksialni ravnini. En, dva in pol ter šest mesecev po posegu smo merili delež obsega stene tibialnega tunela, zajete s formirano sklerotično kostnino.

Rezultati. En mesec po posegu razlika v tvorbi sklerotične kostnine v steni tibialnega tunela med skupinama ni bila značilna ($p=0,928$). Po dveh mesecih in pol pa je bil delež obsega sklerotične kostnine v skupini TG (36,2%) statistično značilno višji kot v kontrolni skupini (22,5%, $p=0,004$). Tudi po šestih mesecih je bil delež obsega sklerotične kostnine v TG skupini (67,1%) značilno višji kot v kontrolni skupini (53,5%, $p=0,003$).

Zaključki. Intraoperativna lokalna aplikacija trombocitnega gela ob rekonstrukciji SKL povzroči povečano tvorbo sklerotične kostnine v steni tibialnega tunela 2,5 in 6 mesecev po posegu.

Radiol Oncol 2013; 47(2): 125-127.
doi:10.2478/raon-2013-0021

Primer biliarne fasciolitiazze z minimalno izraženimi kliničnimi simptomi odkrit z ultrazvokom in magnetno resonančno holangiopankreatografijo

Önder H, Ekici F, Adin E, Kuday S, Gümüş H, Bilici A

Izhodišča. Fasciolitijaza je bolezen, ki jo povzroča parazit *Fasciola hepatica* in se pogosto kaže z vnetjem žolčnih vodov. Čeprav je klinična in radiološka slika bolezni raznolika, je le malo primerov, pri katerih razširitev žolčnih vodov ni prisotna.

Prikaz primera. Prikazujemo je prvi primer bolnice s fasciolitijazo brez biliarne obstrukcije ali holestaze, pri kateri je bila opravljena radiološka diagnostika z ultrazvokom in magnetno resonančno holangiopankreatografijo. Bolnica je imela le blago klinično sliko in neznailne spremembe v laboratorijskih izvidih. Radiološke preiskave so bile ključne pri postavitvi diagnoze. Ugotovili smo parazite znotraj žolčnika in skupnega žolčevoda, ki imajo na ultrazvoku in magnetno resonančno holangiopankreatografskih posnetkih značilno sliko.

Zaključki. Radiološke preiskave imajo pomembno vlogo pri določanju okužbe s parazitom *Fasciola hepatica*, še posebej v primerih, ko klinična slika in laboratorijske preiskave niso značilne in bolnik izhaja iz endemičnega območja.

Radiol Oncol 2013; 47(2): 128-137.
doi:10.2478/raon-2013-0026

Razvoj in opredelitev monoklonskega protitelesa proti bilitranslokazi - nov biološki označevalec pri raku ledvičnih celic

Montanič S, Terdoslavich M, Rajčević U, De Leo L, Bonin S, Čurin Šerbec V, Passamonti S

Izhodišča. Bilitranslokaza je transmembranski protein, ki ga najdemo na plazemski membrani na sinusoidnem delu hepatocitov. Prenaša različne organske anione in snovi, kot so bilirubin, nikotinska kislina, sulfobromoftalein, antocijanini in nekateri polifenoli iz krvi v celice jeter. Našli so jo tudi v želodčni sluznici, kjer naj bi prav tako prenašala organske anione iz hrane. Poliklonska protitelesa, ki so jih pripravili v kuncih, so usmerjena proti segmentu AA 67-75. Zavirajo različne funkcije membranskega transporta, vključno vnos bilirubina v človeške hepatocite in vnos nekaterih flavonoidov v humane celice endotelija žil. Z uporabo poliklonskih protiteles so z imunohistokemijo pokazali, da je izražanje bilitranslokaze pri raku ledvičnih celic močno zmanjšano. Namen našega dela je bil na podlagi predhodnih ugotovitev pripraviti specifična in močno afinitetna monoklonska protitelesa proti izbranemu delu primarnega zaporedja bilitranslokaze. Bila bi uporabna orodja za opredelitev strukture in biološke vloge bilitranslokaze pri raku ledvičnih celic, kot tudi pri različnih bioloških testih na humanih tkivih.

Materiali in metode. Miške smo imunizirali z multiantigenskim peptidom, ki je ustrezal segmentu 65-75 napovedane primarne strukture proteina bilitranslokaze. V postopku večkratnega kloniranja ter imunskih in funkcijskih poskusov smo želeli pridobiti specifično monoklonsko protitelo, ki bi prepoznalo membranski protein velikosti 37kDa in bi vplivalo na transportno aktivnost bilitranslokaze.

Rezultati. Na podlagi predhodnih rezultatov smo pripravili specifična, močno afinitetna monoklonska protitelesa razreda IgM, ki bodo v prihodnosti omogočila izboljšanje in razširitev imunološkega pristopa k proučevanju bilitranslokaze pri raku ledvičnih celic in bodo hkrati tudi potencialno uporabna v diagnostične namene.

Zaključki. Prikazali smo imunološki pristop, ki temelji na novo razvitih monoklonskih protitelesih, ter omogoča natančno biokemijsko in funkcijsko opredelitev proteina, katerega genska in proteinska struktura še nista znani. Pokazali smo, da bi lahko bilo novo monoklonsko protitelo nov tumorski označevalec pri raku ledvičnih celic in da bi lahko bil koristen v diagnostičnih procesih.

Radiol Oncol 2013; 47(2): 138-144.

doi:10.2478/raon-2013-0028

Povezava med nivojem tkivnega zaviralca metaloproteinaze 1 v plazmi ter odgovorom tumorja na zdravljenje in preživetjem po predoperativni radiokemoterapiji pri bolnikih z rakom danke

Oblak I, Velenik V, Anderluh F, Možina B, Ocvirk J

Izhodišča. V raziskavi smo želeli ugotoviti, ali je pri bolnikih z rakom danke po predoperativni radiokemoterapiji nivo tkivnega zaviralca metaloproteinaze (TIMP) 1 povezan z odgovorom tumorja na zdravljenje in preživetjem bolnikov.

Bolniki in metode. Dvaindevetdeset bolnikov s histološko potrjenim nemetastatskim rakom danke in s kliničnim stadijem bolezni II-III smo zdravili s predoperativno radiokemoterapijo, operacijo in pooperativno kemoterapijo. Koncentracije TIMP-1 so bile pred začetkom zdravljenja v plazmi merjene z encimsko imunskim testom (ELISA).

Rezultati. Srednji čas sledenja bolezni je bil pri vseh bolnikih 68 mesecev (razpon: 3-93 mesecev), pri še živečih pa 80 mesecev (razpon: 68-93 mesecev). Petletna lokoregionalna kontrola bolezni, preživetje brez bolezni, bolezensko specifično preživetje in celokupno preživetje so znašali 80,2 %, 56,4 %, 63,7 % in 52,2 %. Srednja vrednost TIMP-1 v plazmi je znašala 185 ng/mL (razpon: 22-523 ng/mL), povprečna vrednost pa (\pm standardna deviacija) 192 (\pm 87) ng/mL. Nivo TIMP-1 je bil statistično pomembno višji pri bolnikih z vrednostjo predoperativnega CRP >12 mg/L in pri tistih, ki so imeli tumorje cT4 ter pri tistih, ki so zaradi raka danke umrli. Nismo ugotovili nobene povezave med nivojem TIMP-1 ter starostjo bolnikov, spolom, nivojem karcinoembrionalnega antigena (CEA), številom trombocitov, stopnjo diferenciacije tumorja (gradusom), odgovorom na predoperativno zdravljenje, stopnjo resektabilnosti in možnostjo ponovitve bolezni. V univariatni analizi je nekaj parametrov pozitivno vplivalo na eno ali več analiziranih preživetij: TIMP-1 <170 ng/mL, CRP <12 mg/L, število trombocitov <290 10E9/L, CEA <3,4 μ g/L, starost <69 let, moški spol, zgodnji stadij bolezni (cN0 in/ali cT2-3), radikalna operacija (R0) in odgovor na predoperativno radiokemoterapijo. V multivariatni analizi smo ugotavljali, da imajo bolniki, pri katerih smo po predoperativnem zdravljenju dosegli znižanje bezgavčnega stadija (N), boljše lokoregionalno kontrolo bolezni, preživetje brez bolezni, bolezensko specifično preživetje in celokupno preživetje. Prav tako so imeli bolniki z nižjimi vrednostmi CRP višje preživetje brez bolezni, bolezensko specifično preživetje in celokupno preživetje ter bolniki z nižjimi vrednostmi TIMP-1 višje celokupno preživetje.

Zaključki. Čeprav v naši skupini bolnikov z rakom danke nismo ugotovili povezave med nivojem serumskega TIMP-1 pred zdravljenjem in odgovorom tumorja na predoperativno radiokemoterapijo, se je vrednost TIMP-1 pri teh bolnikih pokazala kot neodvisni napovedni dejavnik za celokupno preživetje.

Radiol Oncol 2013; 47(2): 145-153.

doi:10.2478/raon-2013-0018

Primerjava lokalnega in sistemskega zdravljenja bolečine po odstranitvi pazdušnih bezgavk pri bolnicah z rakom dojke - prospektivna randomizirana raziskava

Stražisar B, Bešić N

Izhodišča. Akutna bolečina v pazduhi po kirurški odstranitvi pazdušnih bezgavk je pogosta. Namen prospektivne randomizirane raziskave je bil ugotoviti, ali neprekinjena infuzija lokalnega anestetika v rano zmanjša pooperativno bolečino, porabo opioidov ter pogostost kronične bolečine v primerjavi s standardno intravensko analgezijo s piritramidom po izpraznitvi pazduhe pri bolnicah z rakom dojke.

Bolniki in metode. V raziskavo smo vključili 60 bolnic, testna skupina je bila zdravljena z infuzijo lokalnega anestetika v kirurško rano, kontrolna skupina pa s standardno intravensko infuzijo piritramida.

Rezultati. V prebujevalnici in prvi dan po kirurškem posegu je imela testna skupina z lokalnim anestetikom v kirurški rani manjšo akutno bolečino, manjšo porabo piritramida in metoklopramida, več bolnic je bilo bolj budnih po operativnem posegu v primerjavi s kontrolno skupino. Tri mesece po posegu je imela testna skupina manj pogosto kronično bolečino kot kontrolna skupina.

Zaključki. Po odstranitvi pazdušnih bezgavk pri bolnicah z rakom dojke infuzija lokalnega anestetika v kirurški rani zmanjšuje akutno bolečino in omogoča zmanjšano porabo opioidov, kar zmanjšuje pooperacijsko sedacijo in zmanjša potrebo po zdravlilih proti slabosti. Po infuziji kirurške rane z lokalnim anestetikom je statistično opazen trend k zmanjšanju kronične bolečine.

Radiol Oncol 2013; 47(2): 154-160.
doi:10.2478/raon-2013-0030

Perforacija uterusa. Petletne izkušnje v ginekološki brahiterapiji na podlagi slikanja 3D na Onkološkem inštitutu v Ljubljani

Šegedin B, Gugić J, Petrič P

Izhodišča. Natančen položaj aplikatorja je predpogoj za uspešno ginekološko brahiterapijo. Neprepoznana perforacija maternice lahko povzroči krvavitve, okužbo, visoke obsevalne doze v medeničnih organih in poddoziranje tarčnega volumna, kar poveča verjetnost akutnih in kroničnih zapletov ter zmanjša verjetnost ozdravitve.

Bolnice in metode. Pregledali smo CT/MR slike bolnic, zdravljenih z utero-vaginalno brahiterapijo 3D zaradi ginekoloških tumorjev med januarjem 2006 in decembrom 2011, da bi ugotovili incidenco perforacij maternice. Zabeležili smo klinične dejavnike, ki bi lahko povečali tveganje za perforacijo ter ukrepe po perforaciji in njen vpliv na potek nadaljnjega zdravljenja.

Rezultati. Analizirali smo slike 219 bolnic (428 aplikacij). Do perforacije maternice je prišlo pri 13 aplikacijah (3,0 %) oz. 10 bolnicah (4,6 %). Najpogostejše mesto perforacije je bila zadnja stena maternice ($n = 9$); redkeje je do perforacije prišlo v področju sprednje stene ($n = 2$) in fundusa maternice ($n = 2$). Osem bolnic je prejelo antibiotično zaščito. Pri 4 bolnicah smo pri naslednji aplikaciji brahiterapije uporabili transabdominalni in/ali transrektalni ultrazvok za vodenje posega; v vseh primerih je bila lega aplikatorja ustrezna.

Zaključki. Slikanje 3D za planiranje brahiterapije omogoča zanesljivo prepoznavo perforacij maternice. Incidenca perforacij na našem oddelku je med najnižjimi poročanimi v literaturi. Ultrazvočno vodenje aplikacije je uporabna metoda, ki omogoča primerno lego aplikatorja tudi v bolj zahtevnih primerih.

Radiol Oncol 2013; 47(2): 161-165.
doi: 10.2478/raon-2013-0019

Dolgoročno spremljanje kardiotoksičnosti pri bolnikih z diseminiranim plazmocitomom zdravljenim s tandemsko avtologno presaditvijo krvotvornih matičnih celic

Koželj M, Zver S, Zadnik V

Izhodišča. Tandemska avtologna presaditev krvotvornih matičnih celic (taPKMC) je standardno zdravljenje diseminiranega plazmocitoma. Bolniki prejmejo velike odmerke ciklofosfamida, čemur sledita dva ciklusa melfalana. O kasnih kardiotoksičnih učinkih tega zdravljenja je malo znanega.

Bolniki in metode. V raziskavo smo vključili 12 bolnikov ($62,25 \pm 8,55$ let) šest let po končanem zdravljenju diseminiranega plazmocitoma s tandemsko avtologno presaditevijo krvotvornih matičnih celic. Kasne kardiotoksične posledice smo ocenili klinično in ehokardiografsko.

Rezultati. Noben bolnik ni kazal kliničnih znakov srčnega popuščanja, vsi so imeli sinusni ritem, vendar so bile koncentracije N-terminalnega prohormona možganskega natriuretičnega peptida (NT-proBNP) povečane ($778 \pm 902,76$ pg/mL). Velikost levega prekata je ostala normalna. Iztisni delež levega prekata se je zmanjšal ($73,75 \pm 5,67\%$, $69,27 \pm 6,13\%$, $p = NS$). Kazalci diastolične funkcije (E, A, razmerje E/A in A/a) se niso pomembno spreminjali. Pri tkivno doplerskih kazalcih smo opazili neznačilno zmanjšanje hitrosti E_m ($10,26 \pm 2,63$ cm/s, $7,57 \pm 1,43$ cm/s) in S_m ($8,7 \pm 0,87$ cm/s, $7,14 \pm 1,17$ cm/s, $p = NS$). Razmerje E/E_m je bilo v nenormalnem območju ($8,66 \pm 1,05$, $10,55 \pm 2,03$).

Zaključki. Pri zdravljenju diseminiranega plazmocitoma s tandemsko avtologno presaditevijo krvotvornih matičnih celic bolniki prejmejo velike odmerke ciklofosfamida in dvakrat zapored melfalan. Naša raziskava potrjuje, da to zdravljenje povzroča blage, kronične, delno reverzibilne in klinično tihe kardiotoksične učinke. Kljub temu je tandemska avtologna presaditev krvotvornih matičnih celic varen način zdravljenja diseminiranega plazmocitoma, vendar pa moramo biti zaradi dolgega preživetja pozorni na kardiotoksične učinke.

Radiol Oncol 2013; 47(2): 166-175.
doi:10.2478/raon-2013-0014

Načini zdravljenja kožnega izpuščaja, povzročene s tarčnimi zdravili za EGFR. Izsledki randomiziranih kliničnih raziskav in metaanaliza

Ocvirk J, Heeger S, McCloud P, Hofheinz RD

Izhodišča. Zdravila, ki delujejo na receptor za epidermalni rastni dejavnik (EGFR), so med najbolj pogosto uporabljene tarčnimi zdravili za zdravljenje nekaterih najpogostejših solidnih tumorjev. Čeprav nimajo večine neželenih učinkov, ki nastajajo ob zdravljenju s citostatiki, so povezana z neprijetnimi kožnimi spremembami, ki lahko vplivajo na bolnikovo sodelovanje pri zdravljenju in na njegovo kakovost življenja. Kljub številnim priporočilom, ki jih najdemo kot soglasja strokovnjakov, ekspertna mnenja in objave preglednih člankov, pa še vedno nimamo smernice za obvladovanje neželenih učinkov na koži, ki bi temeljila na dokazih podprtih izsledkih.

Metode. Naredili smo pregled literature kliničnih raziskav, ki so temeljile na dokazih o obvladovanju neželenih učinkov na kožo, kakor tudi na načrtih bodočih kliničnih raziskav.

Rezultati. Za analizo je bilo primernih sedem randomiziranih kliničnih raziskav. Naredili smo tudi metaanalizo, ki je uporabila podatke štirih izmed teh raziskav, v katerih so uporabljali oralne antibiotike. Metaanaliza je pokazala, da bi profilaktična uporaba antibiotikov lahko zmanjšala relativno tveganje aknam podobnega izpuščaja, povezanega s tarčnimi zdravili za EGFR za 42-77%. Krema z vitaminom K pa ima lahko potencialno vlogo pri obvladovanju izpuščaja, ki ga povzročajo tarčna zdravila za EGFR.

Zaključki. Pregled literature in metaanaliza sta jasno pokazala potrebo po nadaljnjih randomiziranih raziskavah, ki bodo proučevale vlogo oralnih antibiotikov pri obvladovanju neželenih učinkov na kožo ob uporabi tarčne terapije za EGFR. Pričakujemo rezultate potekajoče randomizirane klinične raziskave o topični uporabi kreme z vitaminom K, z ali brez doksiciklina, ter klinične raziskave, kjer primerjajo profilaktično in reaktivno zdravljenje.

Radiol Oncol 2013; 47(2): 176-184.
doi:10.2478/raon-2013-0011

Ali uvodno intenzitetnomodulirajoče obsevanje medenice z dozo 45 Gy zmanjša pozne posledice pri bolnicah z lokalno napredovalim rakom materničnega vratu?

Chen SW, Liang JA, Hung YC, Yeh LS, Chang WC, Lin WC, Chien CR

Izhodišča. Primerjali smo pozne posledice zdravljenja po uvodnem intenzitetnomodulirajočem obsevanju (IMRT) in po običajni radioterapiji (RT). Bolnice z napredovalim rakom materničnega vratu so uvodno prejele dozo 45 Gy, sočasno pa smo jih zdravili s kemoterapijo. RT smo dokončali z visokodozno intrakavitarno brahiterapijo.

Bolniki in metode. V retrospektivno klinično raziskavo smo vključili 320 bolnic z rakom materničnega vratu stadija IB2-IIIb, ki so smo jih zdravili s sočasno kemoradioterapijo. Obsevali smo jih s tehniko IMRT (83 bolnic) ali s tehniko običajne RT (237 bolnic). Bolnice v obeh skupinah so imele enake stadije bolezni. Po obsevanju medenice z dozo 45 Gy, smo obe skupini bolnic zdravili s enako brahiterapijo. Obsevali smo jih štiri krat intrakavitarno z visoko hitrostjo doze 24 Gy (*high-dose rate intracavitary brachytherapy – HDRICB*). Pozne posledice obsevanja (stranski učinki na danki, sečnem mehurju in črevesu izven danke) smo zabeležili v skladu z navodili Skupnih terminoloških kriterijev za napredovale dogodke (*Common terminology criteria for advance events*). Razmerje obetov poznih posledic smo ocenili z logistično regresijo.

Rezultati. Bolnice z IMRT smo sledili 33 mesecev, bolnice z običajno RT pa 77. Pozne posledice II. ali višje stopnje smo ugotovili pri 33 bolnicah na danki (7,2 % iz skupine z IMRT in 11,4 % iz skupine z običajno RT), pri 40 bolnicah na sečnem mehurju (9,6 % iz skupine z IMRT in 13,5 % iz skupine z običajno RT) ter pri 48 bolnicah na črevesu izven danke (12,0 % iz skupine z IMRT in 16,0 % iz skupine z običajno RT). Vsota vseh gastrointestinalnih in urogenitalnih poznih posledic III. ali višje stopnje je bila 8,4 % pri bolnicah z IMRT in 11,8 % pri bolnicah z običajno RT ($p = 0,33$). IMRT ni znižala razmerja obetov za vse pozne posledice obsevanja; vendar pa sta bili razmerji obetov za referenčno dozo na točko A povezani s poznimi posledicami na danki in sečnem mehurju.

Zaključki. Bolnice z lokalno napredovalim rakom materničnega vratu, zdravljene s 45 Gy IMRT medenice in s kemoterapijo ter z brahiterapijo, so imele v pričujoči raziskavi podobne pozne posledice zdravljenja kot bolnice, kjer smo namesto IMRT uporabili običajno RT. Za zmanjševanje poznih posledic obsevanja bi bila potrebna optimizacija brahiterapije.

Radiol Oncol 2013; 47(2): 185-191.
doi:10.2478/raon-2013-0020

Ocena akutne in kasne toksičnosti pri rakah glotisa stadija T1-2, ki so bili zdravljeni s pospešenim hipofrakcioniranim 3D-konformnim obsevanjem

Kouloulis VE, Zygianni A, Mosa E, Platoni K, Georgakopoulos J, Antypas C, Beli I, Tolia M, Maragoudakis P, Giotakis I, Papas Z, Psyrri A, Kelekis N, Kouvaris J

Izhodišča. Namen raziskave je bil oceniti učinkovitost ter akutno in kasno toksičnost pri bolnikih z začetnim rakom glotisa (cT1-2N0), ki smo jih radikalno zdravili s pospešenim hipofrakcioniranim 3D-konformnim obsevanjem (3D-CRT).

Bolniki in metode. Retrospektivno smo izbrali 47 bolnikov (29 moških, 18 žensk) z ugotovljenim začetnim rakom glotisa (T1 ali T2), ki so bili zdravljeni med junijem 2004 in septembrom 2010 s pospešenim hipofrakcioniranim 3D-CRT. Srednja starost bolnikov je bila 70 let in predpisana doza obsevanja 64,4 Gy v 28 dnevni odmerkih. Primarni cilj raziskave so bili po lestvici EORTC/RTOG ocena akutne in kasne toksičnosti, ki smo ju povzročili z obsevanjem ter ocena terapevtske učinkovitosti preizkušane načina obsevanja.

Rezultati. Srednji čas sledenja bolnikov je bil 36 mesecev. Ob koncu obsevanja smo ugotovili akutno toksičnost stopenj I, II in III pri 34, 9 oz. 4 bolnikih. Kasno toksičnost stopenj I smo zabeležili pri 25 bolnikih in stopnje II pri 8 bolnikih. Ugotovili smo samo dve lokalni ponovitvi bolezni, 15 in 24 mesece po zaključku 3D-CRT.

Zaključki. Z našim načinom obsevanja smo dosegli visoko stopnjo lokoregionalne kontrole ob sočasni ohranitvi glasu. Predlagani hipofrakcionirani režim obsevanja lahko priporočimo kot standardno zdravljenje, saj so doseženi rezultati primerljivi z rezultati pri konvencionalni frakcionaciji obsevanja.

Radiol Oncol 2013; 47(2): 192-196.
doi: 10.2478/raon-2013-0015

Primer 12-letne bolnice s centralnim osteosarkomom nizke stopnje malignosti na diafizi leve stegnenice

Gilg MM, Liegl B, Wibmer C, Maurer-Ertl W, Leithner A

Izhodišča. Centralni sarkom nizke stopnje malignosti je redek podtip sarkoma, ki se najpogosteje pojavlja v metafizah dolgih kosti. Največja incidenca je pri 30. letu starosti. Za to vrsto sarkoma je značilna odsotnost kliničnih simptomov in ugodna napoved poteka bolezni po široki kirurški resekciji.

Prikaz primera. Pri 12-letni bolnici smo ugotovili otekline in bolečino v področju srednjega dela leve stegnenice. Rentgensko slikanje je pokazalo 12 cm dolgo spremembo in lamelarno periostalno reakcijo. Diferencialne diagnoze so bile Ewingov sarkom, osteomielitis in fibrozna displazija. Histološka slika je pokazala hipocelularno vretenastocelično proliferacijo z blago atipijo in posameznimi mitozami. Na osnovi histološke slike bi lahko domnevali, da je bolnica zbolela za fibrozno displazijo, dezmodoplastičnim fibromom ali fibrosarkomom nizke stopnje malignosti. Končno diagnozo centralnega sarkoma nizke stopnje malignosti pa smo potrdili z referenčno patohistološko preiskavo. Tumor smo kirurško odstranili in opravili rekonstrukcijo z ožiljeno mečnico. Po 16 mesecih sledenja pri bolnici nismo ugotovili ponovitve bolezni.

Zaključki. Osteosarkomi nizke stopnje malignosti so redke bolezni, predstavljajo samo 1% vseh osteosarkomov. Primer 12-letne bolnice je poseben zaradi nenavadne lokalizacije v diafizi stegnenice in zaradi starosti bolnice, saj se ti sarkomi običajno pojavljajo v 30. letih starosti. Ker gre za redko bolezen, je za ustrezno diagnostiko in zdravljenje potreben multidisciplinaren pristop.



FUNDACIJA "DOCENT DR. J. CHOLEWA"
JE NEPROFITNO, NEINSTITUCIONALNO IN NESTRANKARSKO
ZDRUŽENJE POSAMEZNIKOV, USTANOV IN ORGANIZACIJ, KI ŽELIJO
MATERIALNO SPODBUJATI IN POGLABLJATI RAZISKOVALNO
DEJAVNOST V ONKOLOGIJI.

DUNAJSKA 106
1000 LJUBLJANA

ŽR: 02033-0017879431



Activity of "Dr. J. Cholewa" Foundation for Cancer Research and Education - a report for the first half of 2013

The Dr. J. Cholewa Foundation for Cancer Research and Education is a non-profit, non-political and non-government association of individuals, professionals, institutions and organisations associated with cancer research, cancer education, cancer treatment and cancer prevention. Its principal aim is to provide financial support for physicians interested in all the subjects associated with cancer and it accomplished its mission in the year 2012 and in the first half of 2013 with a number of successful initiatives and projects. The Foundation has also followed its mission in this period with a search and support for new ideas, initiatives and forward thinking in all of the previously mentioned activities associated with cancer.

The Foundation has in the period of the year 2012 and in the first half of 2013 continued with financial support of "Radiology and Oncology", an international scientific journal that is edited, published and printed in Ljubljana, Slovenia. "Radiology and Oncology" publishes scientific articles, reviews, case reports, short reports and letters to the editor about research and studies in experimental and clinical oncology, supportive therapy, experimental and clinical research in radiology, radiophysics, and prevention and early diagnostics of different types of cancer. "Radiology and Oncology" is an open access journal available in pdf format and with an important Science Citation Index Impact factor. All the abstracts in "Radiology and Oncology" are translated in Slovenian and the journal can thus provide sufficient scientific information from various fields of high quality cancer research to interested lay public in Slovenia.

In the year 2012 and in the first half of 2013 the Foundation also provided financial support for the publication of a number of information materials and brochures published by Slovenian Cancer Association, a member of European Cancer Leagues and UICC and most important lay association and organization involved in cancer education of lay and professional public in Slovenia. The Foundation has also continued to provide financial support for "Janez Plečnik Memorial Meeting and International Symposium" that has been organized by the Medical Faculty of University of Ljubljana for a number of years and it took part in the preparation and organization of "Briški izzivi", an annual meeting of physicians at the start of their careers held in Šmartno in the Goriška Brda region of Slovenia, and in the year 2012 dedicated to surgical proceedings in the treatment of rare tumours of digestive organs.

Besides the activities mentioned above, the Dr. J. Cholewa Foundation for Cancer Research and Education will try to continue to provide financial and other means of support to all the individuals, all professional and other associations in Slovenia with an expressed interest in the fight against cancer to organise scientific and other meetings of specific interest in different fields of cancer research and education.

Borut Štabuc, MD, PhD
Andrej Plesničar, MD, MSc
Viljem Kovač, MD, PhD
Tomaž Benulič, MD

TANTUM® VERDE

Benzidamin



Lajšanje bolečine in oteklina pri vnetju v ustni votlini in žrelu, ki nastanejo zaradi okužb in stanj po operaciji in kot posledica radioterapije (t.i. radiomukozitis).



Imetnik dovoljenja za promet
CSC Pharma d.o.o.
Jana Husa 1a
1000 Ljubljana



www.tantum-verde.si

Tantum Verde 1,5 mg/ml oralno pršilo, raztopina

Kakovostna in količinska sestava

1 ml raztopine vsebuje 1,5 mg benzidaminijevega klorida, kar ustreza 1,34 mg benzidamina. V enem razpršku je 0,17 ml raztopine. En razpršek vsebuje 0,255 mg benzidaminijevega klorida, kar ustreza 0,2278 mg benzidamina. En razpršek vsebuje 13,6 mg 96 odstotnega etanola, kar ustreza 12,728 mg 100 odstotnega etanola, in 0,17 mg metilparahidroksibenzoata (E218).

Terapevtske indikacije

Samozdravljenje: lajšanje bolečine in oteklina pri vnetju v ustni votlini in žrelu, ki so lahko posledica okužb in stanj po operaciji. Po nasvetu in navodilu zdravnika: lajšanje bolečine in oteklina v ustni votlini in žrelu, ki so posledica radiomukozitisa.

Odmerjanje in način uporabe

Uporaba 2- do 6-krat na dan (vsake 1,5 do 3 ure). Odrasli: 4 do 8 razprškov 2- do 6-krat na dan. Otroci od 6 do 12 let: 4 razprški 2- do 6-krat na dan. Otroci, mlajši od 6 let: 1 razpršek na 4 kg telesne mase; do največ 4 razprške 2 do 6-krat na dan.

Kontraindikacije

Znana preobčutljivost za zdravilno učinkovino ali katerokoli pomožno snov.

Posebna opozorila in previdnostni ukrepi

Pri manjšini bolnikov lahko resne bolezni povzročijo ustne/žrelne ulceracije. Če se simptomi v treh dneh ne izboljšajo, se mora bolnik posvetovati z zdravnikom ali zobozdravnikom, kot je primerno. Zdravilo vsebuje aspartam (E951) (vir fenilalanina), ki je lahko škodljiv za bolnike s fenilketonurijo. Zdravilo vsebuje izomalt (E953) (sinonim: izomaltitol (E953)). Bolniki z redko dedno intoleranco za fruktozo ne smejo jemati tega zdravila. Uporaba benzidamina ni priporočljiva za bolnike s preobčutljivostjo za salicilno kislino ali druga nesteroidna protivnetna zdravila. Pri bolnikih, ki imajo ali so imeli bronhialno astmo, lahko pride do bronhospazma. Pri takih bolnikih je potrebna previdnost.

Medsebojno delovanje z drugimi zdravili in druge oblike interakcij

Pri ljudeh raziskav o interakcijah niso opravljali.

Nosečnost in dojenje

Tantum Verde z okusom mentola 3 mg pastile se med nosečnostjo in dojenjem ne smejo uporabljati.

Vpliv na sposobnost vožnje in upravljanja s stroji

Uporaba benzidamina lokalno v priporočenem odmerku ne vpliva na sposobnost vožnje in upravljanja s stroji.

Neželeni učinki

Bolezni prebavil Redki: pekoč občutek v ustih, suha usta.

Bolezni imunskega sistema Redki: preobčutljivostna reakcija.

Bolezni dihal, prsnega koša in mediastinalnega prostora Zelo redki: laringospazem.

Bolezni kože in podkožja Občasni: fotosenzitivnost. Zelo redki: angioedem.

Rok uporabnosti

4 leta. Zdravila ne smejo uporabljati po datumu izteka roka uporabnosti, ki je naveden na ovojnjini. Posebna navodila za shranjevanje Za shranjevanje pastil niso potrebna posebna navodila. Platenko z raztopino shranjujte v zunanji ovojnjini za zagotovitev zaščite pred svetlobo. Shranjujte pri temperaturi do 25°C. Shranjujte v originalni ovojnjini in nedosegljivo otrokom.

ALIMTA[®] pemetreksed



BUILD A TREATMENT STRATEGY FROM SURVIVAL

SKRAJŠAN POVZETEK GLAVNIH ZNAČILNOSTI ZDRAVILA

Ime zdravila: ALIMTA 100 mg prašek za koncentrat za raztopino za infundiranje in ALIMTA 500 mg prašek za koncentrat za raztopino za infundiranje. **Kakovostna in količinska sestava:** ALIMTA 100 mg: vsaka viala vsebuje 100 mg pemetrekseda (v obliki dinatrijevega pemetrekseda). Po pripravi vsebuje vsaka viala 25 mg/ml pemetrekseda. Pomozne snovi: Vsaka viala vsebuje približno 11 mg natrija, manitol, klorovodikova kislina, natrijev hidroksid. **Kontraindikacija:** ALIMTA je v kombinaciji s cisplatinom indicirana za zdravljenje bolnikov z neresetabilnim malignim pleuralnim mezotelomom, ki jih še nismo zdravili s kemoterapijo. ALIMTA je v kombinaciji s cisplatinom indicirana kot zdravljenje prvega izbora za bolnike z lokalno napredovalim ali metastatskim nedrobnoceličnim rakom pljuč, ki nima pretežno ploščatocelične histologije. ALIMTA je indicirana kot monoterapija za zdravljenje lokalno napredovalga ali metastatskega nedrobnoceličnega pljučnega karcinoma, ki nima pretežno ploščatocelične histologije pri bolnikih, pri katerih bolezen ni napredovala neposredno po kemoterapiji na osnovi platine. ALIMTA je indicirana kot monoterapija za zdravljenje drugega izbora bolnikov z lokalno napredovalim ali metastatskim nedrobnoceličnim pljučnim karcinomom, ki nima pretežno ploščatocelične histologije. **Odmerjanje in način uporabe:** *Odmerjanje:* ALIMTO smemo dajati le pod nadzorom zdravnika, usposobljenega za uporabo kemoterapije za zdravljenje raka. ALIMTA v kombinaciji s cisplatinom Priporočeni odmerek ALIMTE je 500 mg/m² telesne površine (TP), dan kot intravenska infuzija v 10 minutah prvi dan vsakega 21-dnevnega ciklusa. Priporočeni odmerek cisplatin je 75 mg/m² TP, infundiran v dveh urah približno 30 minut po zaključku infuzije pemetrekseda prvi dan vsakega 21-dnevnega ciklusa. Bolniki morajo prejeti zadostno antiemetično zdravljenje, pred in/ali po prejemanju cisplatinu jih moramo tudi ustrezno hidrirati. ALIMTA kot samostojno zdravilo Priporočeni odmerki ALIMTE je 500 mg/m² TP, dan kot intravenska infuzija v 10 minutah prvi dan vsakega 21-dnevnega ciklusa. *Režim premedikacije:* Da zmanjšamo incidenco in resnost kožnih reakcij, dajemo kortikosteroid dan pred dajanjem pemetrekseda, na dan dajanja pemetrekseda in naslednji dan. Kortikosteroid naj ustreza 4 mg deksametazona, danega peroralno dvakrat dnevno. Za zmanjšanje toksičnosti morajo bolniki jemati tudi peroralno folno kislino ali multivitaminski pripravek, ki jo vsebuje (350 do 1000 mikrogramov). V sedmih dneh pred prvim odmerkom pemetrekseda morajo vzeti vsaj pet odmerkov folne kisline, odmerjanje pa morajo nadaljevati ves čas zdravljenja in še 21 dni po zadnjem odmerku pemetrekseda. Bolniki morajo prejeti tudi intramuskularno injekcijo vitamina B12 (1000 mikrogramov) v tednu pred prvim odmerkom pemetrekseda in enkrat vsake tri cikle zate. Kasnejše injekcije vitamina B12 lahko dajemo isti dan kot pemetreksed. **Kontraindikacije:** Preobčutljivost za zdravilno učinkovino ali katerokoli pomožno snov. Dajanje. Sočasno cepljenje proti rumeni mrzlici. **Posebna opozorila in previdnostni ukrepi:** Pemetreksed lahko zavne delovanje kostnega mozga, kar se kaže kot nevropenija, tromboticopenija in anemija (ali pancitopenija). Mielosupresija običajno predstavlja toksičnost za omejevalni odmerka. Pri bolnikih, ki pred zdravljenjem niso prejeli kortikosteroidov, so poročali o kožnih reakcijah. Uporabe pemetrekseda pri bolnikih z očistkom kreatinina < 45 ml/min ne priporočamo. Bolniki z blagim do zmernim popuščanjem delovanja ledvic naj se izogibajo jemanju nesteroidnih protivnetnih zdravil (NSAID), denimo, ibuprofena in aceticilicilne kisline 2 dni pred dajanjem pemetrekseda, na dan dajanja in še 2 dni po dajanju pemetrekseda. Vsi bolniki, ki jih lahko zdravimo s pemetreksedom, naj se izogibajo jemanju NSAID-ov z dolгими razpolovnimi časi izločanja vsaj 5 dni pred dajanjem pemetrekseda, na dan dajanja in še vsaj 2 dni po dajanju pemetrekseda. Poročali so o resnih ledvičnih primerih, vključno z akutno ledvično odpovedjo, s pemetreksedom samim ali v povezavi z drugimi kemoterapevtiki. Pri bolnikih s klinično pomembno tekočino tretjega prostora moramo razmisliti o drenaži telesa pred dajanjem pemetrekseda. Kot posledico toksičnosti pemetrekseda v kombinaciji s cisplatinom za prebavila so opažali hudo dehidracijo, zato moramo bolnike pred prejetjem terapije in/ali po njej ustrezno hidrirati, prejeti morajo zadostno antiemetično zdravljenje. Občasno so v kliničnih študijah pemetrekseda, običajno ob sočasnem dajanju z drugo citotoksično učinkovino, poročali o resnih srčnožilnih dogodkih, vključno z miokardnim infarktom in možganskožilnimi dogodki. Odsvetujemo uporabo živih oslabiljenih cepiv. Spolno zreli moški odsvetujemo zaploditev otroka v času zdravljenja in še 6 mesecev zatem. Priporočamo ukrepe proti zanositvi ali vzdržnosti. Zaradi možnosti, da zdravljenje s pemetreksedom povzroči trajno neplodnost, naj se moški pred začetkom zdravljenja posvetujejo o shranjevanju semen. Ženske v rodni dobi morajo v času zdravljenja s pemetreksedom uporabljati učinkovito kontracepcijo. Poročali so o primerih radiacijske pljučnice pri bolnikih, ki so jih zdravili z radiacijo pred, med ali po zdravljenju s pemetreksedom. Poročali so o radiacijskem izpuščaju pri bolnikih, ki so se zdravili z radioterapijo pred tedni ali leti. **Medsebojno delovanje z drugimi zdravili in druge oblike interakcij:** Sočasno dajanje nefrotoksičnih zdravil (denimo, aminoglikozidov, diuretikov zanke, spojin platine, ciklosporina) lahko potencialno povzroči zakasneli očistek pemetrekseda. Sočasno dajanje snovi, ki so tudi izločajo s tubulno sekrecijo (denimo, probencid, penicilin), lahko potencialno povzroči zakasneli očistek pemetrekseda. Pri bolnikih z normalnim delovanjem ledvic lahko visoki odmerki nesteroidnih protivnetnih zdravil (NSAID-i, denimo, ibuprofen) ali aceticilicilne kisline v visokih odmerkih zmanjšajo eliminacijo pemetrekseda in tako lahko povečajo pojavnost neželenih učinkov pemetrekseda. Pri bolnikih z blagim do zmernim popuščanjem delovanja ledvic se moramo izogibati sočasnemu dajanju pemetrekseda z NSAID-i (denimo, ibuprofenom) ali aceticilicilne kisline v visokih odmerkih 2 dni pred dajanjem pemetrekseda, na dan dajanja in še 2 dni po dajanju pemetrekseda. Sočasnemu dajanju NSAID-ov z dolгими razpolovnimi časi s pemetreksedom se moramo izogibati vsaj 5 dni pred dajanjem pemetrekseda, na dan dajanja in še vsaj 2 dni po dajanju pemetrekseda. Velika različnost med posamezniki v koagulacijskem statusu v času bolezni ter možnost medsebojnega delovanja med peroralnimi antikoagulantnimi učinkovinami ter kemoterapijo proti raku zahtevata povečano pogostost spremljanja INR. **Kontraindikirana sočasna uporaba:** Cepivo proti rumeni mrzlici tveganje za smrtno generalizirano bolezen po cepljenju. **Odsvetovana sočasna uporaba:** Živa oslabiljena cepiva (razen proti rumeni mrzlici); tveganje za sistemsko, potencialno smrtno bolezen. **Neželeni učinki:** Klinične študije malignega pleuralnega mezoteloma. Zelo pogosto: znižani nevтроfilci/granulociti, znižani levkociti, znižan hemoglobin, znižani trombociti, nevropatija-senzorna, diareja, bruhanje, stomatitis/faringitis, slabost, anoreksija, zaprtje, izpuščaji, alopecija, povišan kreatinin, znižan odstotek kreatinina, utrujenost. Pogost: dehidracija, motnje okusa, konjunktivitis, dispneja. Klinične študije nedrobnoceličnega pljučnega karcinoma - ALIMTA monoterapija, zdravljenje 2. izbora. Zelo pogosti: znižani nevтроfilci/granulociti, znižani levkociti, znižan hemoglobin, diareja, bruhanje, stomatitis/faringitis, slabost, anoreksija, zaprtje, izpuščaji/luščenje, bolečina. Občasno so v kliničnih študijah pemetrekseda poročali o primerih resnih srčnožilnih in možganskožilnih dogodkov, vključno z miokardnim infarktom, angino pectoris, cerebrovaskularnim insulom in prehodnimi ishemičnimi atakami; primerih kolitisa ter o primerih intersticijske pljučnice z respiratorno insuficienco, primerih edema, o ezofagitisu/radiacijskem ezofagitisu in o primerih sepse. Redkeje pa o primerih potencialno resnega hepatitisa in pancitopenije. Po uvedbi zdravila na trg so poročali o primerih akutne odpovedi ledvic s pemetreksedom samimi ali v povezavi z drugimi kemoterapevtiki, primerih radiacijske pljučnice pri bolnikih, ki so jih zdravili z radiacijo pred, med ali po njihovem zdravljenju s pemetreksedom, primerih radiacijskega izpuščaja pri bolnikih, ki so se v preteklosti zdravili z radioterapijo, o primerih periferne ishemije, ki je včasih vodila v nekrozo okončin, redkih primerih buloznih stanj, kot sta Stevens-Johnsonov sindrom in toksična epidermalna nekroliza, ki so bila v nekaterih primerih usodna in o redkih primerih hemolitične anemije. Poročali so o redkih primerih anafilaktičnega šoka. **Imetnik dovoljenja za promet:** Eli Lilly Nederland BV, Grootslag 15, NL 3991 RA, Houten, Nizozemska. Datum zadnje revizije besedila 23. 07. 2012. **Način izdaje zdravila:** H: SALMO ZA STROKOVNO JAVNOST.

Podrobnejše informacije o zdravilu Alimta, so dostopne na spletni strani Evropske agencije za zdravila EMA <http://www.ema.europa.eu> in na lokalnem predstavištvu.

SIALM00056

Eli Lilly Farmaceutvska družba, d.o.o.
Brničeva 41G, 1231 Ljubljana - Črnuče, Slovenija
Telefon: +386 (0)1 5800 010
Faks: +386 (0)1 5691 705



Straub Endovascular System

ROTAREX[®]S

**for acute to chronic
arterial occlusions**

ASPIREX[®]S

**for acute occlusions
in veins**

**„Its use frequently reduces the
necessity for also using ballons and/or
stents or reduces the lengths required.
The restenosis rate is significantly
reduced by its use.“**

Wissgott C, Kamusella P, Andresen R.
Treatment of in-stent reocclusions of femoropopliteal
arteries with mechanical rotational catheters.

(RöFo 2011 Oct; 183(10): 939-44.)

**„Aspirex[®]S is a powerful aspiration
device for thrombotic occlusions in
different venous areas.“**

Samuel Heller, MD,
General Teaching Hospital, Prague,
Czech Republic

(LINC 2012 Congress Presentation)

straub[®]
MEDICAL

www.straubmedical.com

ERBITUX®
CETUXIMAB

See the difference

This is what
tumor shrinkage
looks like

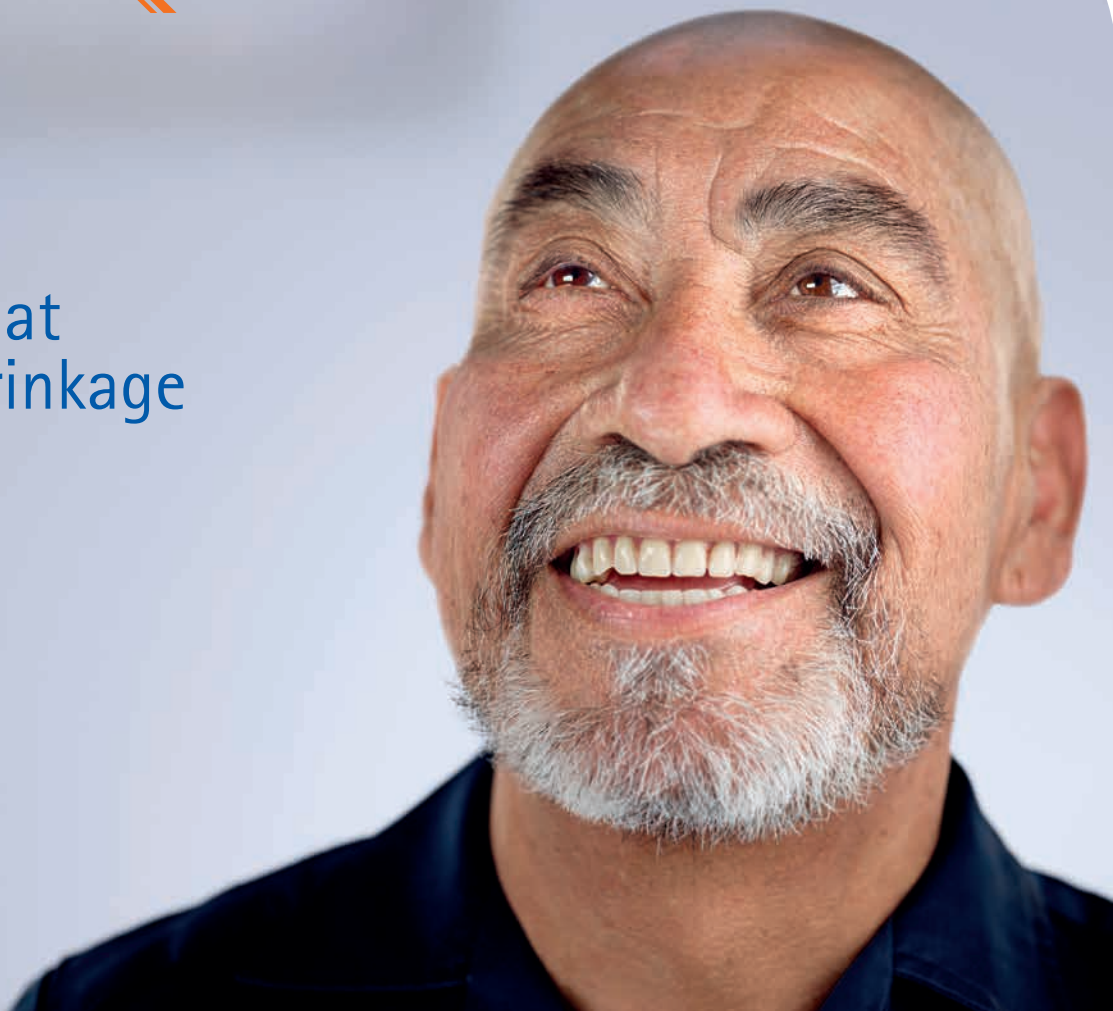

Merck Serono Oncology | *Combination is key™*

Erbix 5 mg/ml raztopina za infundiranje
Skrajšan povzetek glavnih značilnosti zdravila

Sestava: En ml raztopine za infundiranje vsebuje 5 mg cetuximaba in pomožne snovi. Cetuximab je himerno monoklonsko IgG1 protitelo. **Terapevtske indikacije:** Zdravilo Erbitux je indicirano za zdravljenje bolnikov z metastatskim kolorektalnim rakom z ekspresijo receptorjev EGFR in nemutiranim tipom KRAS v kombinaciji s kemoterapijo na osnovi irinotekana, kot primarno zdravljenje v kombinaciji s FOLFOX in kot samostojno zdravilo pri bolnikih, pri katerih zdravljenje z oksaliplatinom in irinotekanom ni bilo uspešno ter pri bolnikih, ki ne prenašajo irinotekana. Zdravilo Erbitux je indicirano za zdravljenje bolnikov z rakom skvamoznih celic glave in vratu v kombinaciji z radioterapijo za lokalno napredovalo bolezen in v kombinaciji s kemoterapijo na osnovi platine za ponavljajočo se in/ali metastatsko bolezen. **Odmerjanje in način uporabe:** Zdravilo Erbitux pri vseh indikacijah infundirajte enkrat na teden. Pred prvo infuzijo mora bolnik prejeti premedikacijo z antihistaminikom in kortikosteroidom. Začetni odmerek je 400 mg cetuximaba na m² telesne površine. Vsi naslednji tedenski odmerki so vsak po 250 mg/m². **Kontraindikacije:** Zdravilo Erbitux je kontraindicirano pri bolnikih z znano hudo preobčutljivostno reakcijo (3. ali 4. stopnje) na cetuximab. Kombinacija zdravila Erbitux s kemoterapijo, ki vsebuje oksaliplatin, je kontraindicirana pri bolnikih z metastatskim kolorektalnim rakom z mutiranim tipom KRAS ali kadar status KRAS ni znan. **Posebna opozorila in previdnostni ukrepi:** Če pri bolniku nastopi blaga ali zmerne reakcija, povezana z infundiranjem, lahko zmanjšate hitrost infundiranja. Priporočljivo je, da ostane hitrost infundiranja na nižji vrednosti tudi pri vseh naslednjih infuzijah. Če se pri bolniku pojavi kožna reakcija, ki je ne more prenašati, ali huda kožna reakcija (≥ 3. stopnje po kriterijih CTCAE), morate prekiniti terapijo s cetuximabom. Z zdravljenjem smete nadaljevati le, če se je reakcija izboljšala do 2. stopnje. Če ugotovite intersticijsko bolezen pljuč, morate zdravljenje s cetuximabom prekiniti,

in bolnika ustrezno zdraviti. Zaradi možnosti pojava znižanja nivoja magnezija v serumu se pred in periodično med zdravljenjem priporoča določanje koncentracije elektrolitov. Če se pojavi sum na nevtropenijo, je potrebno bolnika skrbno nadzorovati. Potrebno je upoštevati kardiovaskularno stanje bolnika in sočasno dajanje kardiotskičnih učinkovin kot so fluoropirimidini. Cetuximab je treba uporabljati previdno pri bolnikih z anamnezo keratitisa, ulcerativnega keratitisa ali zelo suhih oči. **Interakcije:** Pri kombinaciji s fluoropirimidini se je povečala pogostnost srčne ishemije, vključno z miokardnim infarktom in kongestivno srčno odpovedjo ter pogostnost sindroma dlani in stopal. V kombinaciji s kemoterapijo na osnovi platine se lahko poveča pogostnost hude levkopenije ali hude nevtropenije. V kombinaciji s kapecitabinom in oksaliplatinom (XELOX) se lahko poveča pogostnost hude driske. **Neželeni učinki:** Zelo pogosti (≥ 1/10): hipomagneziemija, povečanje ravni jetrnih encimov, kožne reakcije, blage ali zmerne reakcije povezane z infundiranjem, mukozitis, v nekaterih primerih resen. Pogosti (≥ 1/100, < 1/10): dehidracija, hipokalcemija, anoreksija, glavobol, konjunktivitis, driska, navzeja, bruhanje, hude reakcije povezane z infundiranjem, utrujenost. **Posebna navodila za shranjevanje:** Shranjujte v hladilniku (2 °C - 8 °C). **Pakiranje:** 1 viala z 20 ml ali 100 ml raztopine. **Način in režim izdaje:** H. **Imetnik dovoljenja za promet:** Merck KGaA, 64271 Darmstadt, Nemčija. **Datum zadnje revizije besedila:** Februar 2013. **Pred predpisovanjem zdravila natančno preberite celoten Povzetek glavnih značilnosti zdravila. Podrobnejše informacije so na voljo pri predstavniku imetnika dovoljenja za promet z zdravilom:** Merck d.o.o., Ameriška ulica 8, 1000 Ljubljana, tel.: 01 560 3810, faks: 01 560 3830, el. pošta: info@merck.si

www.merckserono.net
www.Erbix-international.com

Skrajsan povzetek glavnih značilnosti zdravila ZELBORAF

Samo za strokovno javnost.

Ime zdravila: Zelboraf 240 mg filmsko obložene tablete

Kakovostna in količinska sestava: Ena tableta vsebuje 240 mg vemurafeniba (v obliki precipitata vemurafeniba in hipromeloze acetat sukcinata).

Terapevtske indikacije: Vemurafenib je indiciran za samostojno zdravljenje odraslih bolnikov z neresektabilnim ali metastatskim melanomom, s pozitivno mutacijo BRAF V600.

Odmerjanje in način uporabe: Zdravljenje z vemurafenibom mora uesti in nadzorovati usposobljen zdravnik, ki ima izkušnje z uporabo zdravil za zdravljenje raka. **Odmerjanje:** Priporočeni odmerek vemurafeniba je 960 mg (4 tablete po 240 mg) dvakrat na dan (to ustreza celotnemu dnevnemu odmerku 1920 mg). Vemurafenib lahko vzamemo s hrano ali brez nje, izogibati pa se moramo stalnemu jemanju obeh dnevnih odmerkov na prazen želodec. Zdravljenje z vemurafenibom moramo nadaljevati do napredovanja bolezni ali pojava nesprejemljive toksičnosti. Če bolnik izpusti odmerek, ga lahko vzame do 4 ure pred naslednjim odmerkom za ohranitev sheme dvakrat na dan. Obeh odmerkov pa ne sme vzeti hkrati. Če bolnik po zaužitju vemurafeniba bruha, ne sme vzeti dodatnega odmerka zdravila, ampak mora z zdravljenjem normalno nadaljevati. **Prilagoditve odmerjanja:** Za obvladovanje neželenih učinkov ali ob podaljšanju intervala QTc je potrebno zmanjšanje odmerka, začasna prekinitev in/ali dokončno prenehanje zdravljenja (za podrobnosti o prilagoditvi odmerka, prosimo glejte SmPC zdravila). Zmanjšanje odmerka pod 480 mg dvakrat na dan ni priporočljivo. Če se pri bolniku pojavi ploščatocelični karcinom kože, priporočamo nadaljevanje zdravljenja brez zmanjšanja odmerka vemurafeniba. **Posebne populacije:** Za bolnike, starejše od 65 let, prilagajanje odmerka ni potrebno. O bolnikih z okvaro ledvic ali jeter je na voljo malo podatkov. Bolnike s hudo okvaro ledvic ali z zmerno do hudo okvaro jeter je treba pazljivo spremljati. Varnost in učinkovitost vemurafeniba pri otrocih in mladostnikih, mlajših od 18 let, še nista bili dokazani. Podatkov ni na voljo. **Način uporabe:** Tablete vemurafeniba je treba zaužiti cele, z vodo. Ne sme se jih žvečiti ali zdrobiti.

Kontraindikacije: Preobčutljivost na zdravilno učinkovino ali katerokoli pomožno snov. **Posebna opozorila in previdnostni ukrepi:** Pred uporabo vemurafeniba je treba z validirano preiskavo potrditi, da ima bolnik tumor s pozitivno mutacijo BRAF V600. Dokazi o učinkovitosti in varnosti vemurafeniba pri bolnikih s tumorji z izrazeno redko BRAF V600 mutacijo, ki ni V600E ali V600K, niso prepričljivi. Vemurafeniba se ne sme uporabljati pri bolnikih z malignim melanomom, ki ima divji tip BRAF. **Preobčutljivostne reakcije:** V povezavi z vemurafenibom so bile opisane resne preobčutljivostne reakcije, vključno z anafilaksijo. Hude preobčutljivostne reakcije lahko vključujejo Stevens-Johnsonov sindrom, generaliziran izpuščaj, eritem ali hipotenzijo. Pri bolnikih, pri katerih se pojavijo resne preobčutljivostne reakcije, je treba zdravljenje z vemurafenibom dokončno opustiti. **Kožne reakcije:** Pri bolnikih, ki so prejeli vemurafenib, so v ključnem kliničnem preskušanju poročali o hudih kožnih reakcijah, vključno z redkim Stevens-Johnsonovim sindromom in toksično epidermalno nekrolizo. Pri bolnikih, pri katerih se pojavi huda kožna reakcija, je treba zdravljenje z vemurafenibom dokončno opustiti. **Podaljšanje intervala QT:** V nekontrolirani, odprti študiji faze II pri predhodno zdravljenih bolnikih z metastatskim melanomom, so opazili podaljšanje intervala QT, odvisnega od izpostavljenosti vemurafenibu. Podaljšanje intervala QT lahko poveča tveganje za ventrikularne aritmije, vključno s t. i. *Torsade de Pointes*. Z vemurafenibom ni priporočljivo zdraviti bolnikov z elektrolitskimi motnjami (vključno z magnezijem), ki jih ni mogoče odpraviti, bolnikov s sindromom dolgega intervala QT in bolnikov, zdravljenih z zdravili, ki podaljšajo interval QT. Pred zdravljenjem z vemurafenibom, en mesec po zdravljenju in po spremembi odmerka je treba pri vseh bolnikih posneti elektrokardiogram (EKG) in kontrolirati elektrolite (vključno z magnezijem). Nadaljnje kontrole so priporočljive predvsem pri bolnikih z zmerno do hudo jetrno okvaro, in sicer mesečno prve 3 mesece zdravljenja, potem pa na 3 mesece oziroma pogosteje, če je to klinično indicirano. Zdravljenja z vemurafenibom ni priporočljivo uesti pri bolnikih, ki imajo interval QTc > 500 milisekund (ms). **Bolezni oči:** Poročali so o resnih neželenih učinkih na oči, vključno z uveitisom, iritisom in zaporo mrežnice vene. Bolnikom je treba oči redno kontrolirati glede morebitnih neželenih učinkov na oči. **Ploščatocelični karcinom kože:** Pri bolnikih, zdravljenih z vemurafenibom, so bili opisani primeri ploščatoceličnega karcinoma kože, vključno s ploščatoceličnim karcinomom, opredeljenim kot keratoakantom ali mešani keratoakantom. Priporočljivo je, da vsi bolniki pred uvedbo zdravljenja opravijo dermatološki pregled in da so med zdravljenjem deležni rednih kontrol. Vsako sumljivo spremembo je treba izrezati, poslati na histopatološko oceno in jo zdraviti v skladu z lokalnimi smernicami. Med zdravljenjem in do šest mesecev po zdravljenju ploščatoceličnega karcinoma mora zdravnik enkrat mesečno pregledati bolnika. Pri bolnikih, ki se jim pojavi ploščatocelični karcinom kože, je priporočljivo nadaljevati zdravljenje brez zmanjšanja odmerka. Nadzor se mora nadaljevati še 6 mesecev po prenehanju zdravljenja z vemurafenibom ali do uvedbe drugega antineoplastičnega zdravila. Bolnikom je treba naročiti, naj svojega zdravnika obvestijo o pojavi kakršnih koli sprememb na koži. **Ploščatocelični karcinom, ki se ne nahaja na koži:** Pri bolnikih, ki so prejeli vemurafenib v kliničnih preskušanjih, so poročali o primerih ploščatoceličnega karcinoma, ki se ne nahaja na koži. Bolnikom je treba pred uvedbo zdravljenja in na 3 mesece med zdravljenjem pregledati glavo in vrat (pregled mora obsegati vsaj ogled ustne sluznice in palpacijo bezgavk). Poleg tega morajo bolniki pred zdravljenjem in na 6 mesecev med zdravljenjem opraviti računalniško tomografijo (CT) prsnega koša. Pred in po končanem zdravljenju ali kadar je klinično indicirano, je priporočljivo opraviti pregled zdajnika in ginekološki pregled (pri ženskah). Po prenehanju zdravljenja z vemurafenibom se mora nadzor glede ploščatoceličnega karcinoma, ki se ne nahaja na koži, nadaljevati še 6 mesecev ali do uvedbe drugega antineoplastičnega zdravila. Nenormalne spremembe je treba obravnavati v skladu s klinično prakso. **Novi primarni melanom:** V kliničnih preskušanjih so poročali o novih primarnih melanomih. Bolnike s takšnimi primeri so zdravili z ekscizijo, bolniki pa so nadaljevali z zdravljenjem brez prilagoditve odmerka. Nadzor nad pojavom kožnih lezij je treba izvajati, kot je navedeno zgoraj pri ploščatoceličnem karcinomu kože. **Poškodbe jeter:** Med uporabo vemurafeniba se lahko pojavijo jetrne laboratorijske nepravilnosti (zvišanje GGT, ALT, alkalne fosfataze, bilirubina, AST). Pred uvedbo zdravljenja in mesečno med zdravljenjem oz. kot je klinično indicirano, je treba kontrolirati jetrne encime (transaminaze in alkalno fosfatazo) ter bilirubin. Laboratorijske nepravilnosti je treba obvladati z zmanjšanjem odmerka, prekinitvijo zdravljenja ali prenehanjem

zdravljenja (za podrobnosti o prilagoditvi odmerka, prosimo glejte SmPC zdravila). **Jetrna okvara:** Bolnikom z jetrno okvaro začetnih odmerkov ni treba prilagajati. Bolnike, ki imajo zaradi metastaz v jetrih blago jetrno okvaro in nimajo hiperbilirubinemije, se lahko nadzoruje v skladu s splošnimi priporočili. Podatkov o bolnikih z zmerno do hudo jetrno okvaro je le malo; pri takih bolnikih je izpostavljenost lahko večja. Tako je posebej po prvih tednih zdravljenja potreben skrben nadzor, saj lahko po daljšem obdobju (več tednih) pride do kopičenja. **Ledvična okvara:** Bolnikom z blago ali zmerno ledvično okvaro začetnih odmerkov ni treba prilagajati. Pri bolnikih z hudo ledvično okvaro je treba vemurafenib uporabljati previdno ter jih pazljivo spremljati. **Fotosenzibilnost:** Pri bolnikih, ki so v kliničnih študijah prejeli vemurafenib, je bila opisana blaga do huda fotosenzibilnost. Vsem bolnikom je treba naročiti, naj se med jemanjem vemurafeniba ne izpostavljajo soncu. V primeru fotosenzibilnosti stopnje 2 (neprenosljivo) ali več so priporočljive prilagoditve odmerka. **Ženske v rodni dobi** morajo med zdravljenjem in vsaj še 6 mesecev po zdravljenju uporabljati učinkovito kontracepcijsko zaščito. Vemurafenib lahko zmanjša učinkovitost hormonskih kontraceptivov.

Medsebojno delovanje z drugimi zdravili in druge oblike interakcij: **Vplivi vemurafeniba na substrate CYP** Vemurafenib lahko poveča izpostavljenost v plazmi tistih snovi, ki se presnavljajo pretežno s CYP1A2; v takem primeru je treba razmisliti o prilagoditvi odmerka. Vemurafenib lahko zmanjša plazemsko izpostavljenost zdravilom, ki se presnavljajo pretežno s CYP3A4. Tako je lahko učinkovitost kontracepcijskih tablet, ki se presnavljajo s CYP3A4 in se uporabljajo sočasno z vemurafenibom, zmanjšana. Pri substratih CYP3A4, ki imajo ozko terapevtsko okno, je treba razmisliti o prilagoditvi odmerka. Zaenkrat še ni znano ali lahko vemurafenib pri 100 µM koncentraciji v plazmi, ki je bila opažena pri bolnikih v stanju dinamičnega ravnovesja (približno 50 µg/ml), zmanjša plazemske koncentracije sočasno dajanih substratov CYP2B6, kot je bupropion. Kadar se vemurafenib pri bolnikih z melanomom uporabi hkrati z varfarinom (CYP2C9), je potrebna previdnost.

Tveganja za klinično pomemben učinek na sočasno uporabljene učinkovine, ki so substrati CYP2C8, pa ni mogoče izključiti. Zaradi dolge razpolovne dobe vemurafeniba je mogoče, da popolnega inhibitornega učinka vemurafeniba na sočasno dajano zdravilo ne opazimo, dokler ne mine 8 dni zdravljenja z vemurafenibom. Po končanem zdravljenju z vemurafenibom bo morda potreben 8-dnevni premor, da se izognemo interakcijam z nadaljnjim zdravljenjem. **Vpliv vemurafeniba na transportne sisteme zdravil** Možnosti, da vemurafenib morda poveča izpostavljenost drugih zdravil, ki se prenašajo s P-gp, ni mogoče izključiti. Možen vpliv vemurafeniba na druge prenašalce (npr. BCRP) trenutno ni znan. **Vplivi sočasno uporabljenih zdravil na vemurafenib** Študije *in vitro* kažejo, da sta presnova s CYP3A4 in glukuronidacija odgovorni za presnovo vemurafeniba. Zdi se, da je tudi izločanje z žolčem pomembna pot izločanja. Vemurafenib je treba uporabljati previdno v kombinaciji z močnimi inhibitorji CYP3A4, glukuronidacije in/ali prenašalnih beljakovin (npr. ritonavirjem, sakvinavirjem, telitromicinom, ketokonazolom, itraconazolom, vorikonazolom, posakonazolom, nefazodonom, atazanavirjem). Sočasna uporaba močnih induktorjev P-gp, glukuronidacije, in/ali CYP3A4 (npr. rifampicina, rifabutina, karbamazepina, fenitoina ali šentjanževke [*hypericum perforatum*]) lahko vodi v suboptimalno izpostavljenost vemurafenibu in se ji je treba izogibati. Študije *in vitro* so pokazale, da je vemurafenib substrat sekretornega prenašalca, P-gp. Vplivi induktorjev in inhibitorjev P-gp na izpostavljenost vemurafenibu niso znani. Ne moremo pa izključiti možnosti, da imajo lahko zdravila, ki inhibirajo ali vplivajo na P-gp (npr. verapamil, klaritromicin, ciklosporin, ritonavir, kinidin, dronedaron, amiodaron, itraconazol, ranolazin) vpliv na farmakokinetiko vemurafeniba. Za zdaj ni znano, ali je vemurafenib substrat tudi za druge beljakovinske prenašalce.

Neželeni učinki: Med najpogostejšimi neželenimi učinki (> 30 %), o katerih so poročali v zvezi z vemurafenibom, so artralgija, utrujenost, kožni izpuščaj, fotosenzibilnostna reakcija, navzea, alopecija in srbenje. Zelo pogosto je bil opisan ploščatocelični karcinom kože. Sledijo najpogostejši neželeni učinki, ki so se pojavili pri bolnikih, zdravljenih z vemurafenibom v študiji faze II in III in dogodki iz varnostnih poročil vseh preskušanj. **Zelo pogosti:** ploščatocelični karcinom kože, seboreična keratoza, kožni papilom, zmanjšanje teka, glavobol, disgevizija, kašelj, driska, bruhanje, slabost, zaprtost, fotosenzibilna reakcija, aktinična keratoza, kožni izpuščaj, makulo-papulozen izpuščaj, papulozen izpuščaj, srbenje, hiperkeratoza, eritem, alopecija, suha koža, sončne opekline, artralgija, mialgija, bolečina v okončinah, mišično-skeletne bolečine, bolečine v hrbtu, utrujenost, piroksija, periferni edem, astenija, zvišanje GGT. **Pogosti:** folikulitis, bazalocelični karcinom, novi primarni melanom, ohromelost sedmega živca, omotica, uveitis, sindrom palmarno-plantarne eritrodisezesteje, nodozni eritem, pilarna keratoza, artritis, zvišanje ALT, alkalne fosfataze, bilirubina in izguba telesne mase, podaljšanje QT. **Posebne populacije:** Pri starejših bolnikih (≥ 65 let) je možna večja verjetnost neželenih učinkov, vključno s ploščatoceličnim karcinomom kože, zmanjšanjem teka in motnjami srčnega ritma. Med neželene učinke stopnje 3, ki so bili med kliničnimi preskušaji vemurafeniba pri ženskah opisani pogosteje kot pri moških, spadajo kožni izpuščaj, artralgija in fotosenzibilnost.

Režim izdaje zdravila: Rp/Spec

Imetnik dovoljenja za promet: Roche Registration Limited, 6 Falcon Way, Shire Park, Welwyn Garden City, AL7 1TW, Velika Britanija

Verzija: 2.0/13

Informacija pripravljena: april, 2013.

Samo za strokovno javnost

DODATNE INFORMACIJE SO NA VOLJO PRI: Roche farmacevtska družba d.o.o., Vodovodna cesta 109, 1000 Ljubljana

Povzetek glavnih značilnosti zdravila je dosegljiv na www.roche.si

Zelboraf[®]
vemurafenib

**Posamezniku
prilagojeno zdravljenje
metastatskega melanoma**



Vsak bolnik z metastatskim melanomom je drugačen.

S pravilnim izborom bolnikov in tarčnim zdravljenjem bolnikov z neresektabilnim ali metastatskim melanomom s potrjeno mutacijo BRAF^{V600} z zdravilom ZELBORAF[®], se lahko bistveno izboljša odziv na zdravljenje in celokupno preživetje v primerjavi z dakarbazinom. Neželjeni učinki zdravljenja z zdravilom ZELBORAF[®] so obvladljivi.¹

¹ Povzetek glavnih značilnosti zdravila Zelboraf[®] 17.1.2013.
Dosegljiv na www.ema.europa.eu; dostopano: april 2013.

Skrajšan povzetek glavnih značilnosti zdravila Afinitor®

Ime zdravila: Afinitor 2,5 mg tablete, Afinitor 5 mg tablete, Afinitor 10 mg tablete. **Sestava:** Ena tableta vsebuje 2,5 mg oziroma 5 mg oziroma 10 mg everolimus. **Indikacija:** Zdravilo Afinitor je indicirano za zdravljenje na hormonske receptorje pozitivnega in HER2/neu negativnega napredovalega raka dojke, in sicer v kombinaciji z eksemestanom pri ženskah v pomenopavzi, pri katerih ne gre za simptomatsko prizadetost visceralnih organov ob ponovitvi oz. napredovanju bolezni po zdravljenju z nesteroidnim zaviralcem aromataze. Indicirano je tudi za zdravljenje neresektibilnih ali metastatskih, dobro ali zmerno diferenciranih neuroendokrinih tumorjev pankreatičnega izvora pri odraslih s progresivno boleznijo in za zdravljenje bolnikov z napredovalim karcinomom ledvičnih celic, pri katerih je bolezen napredovala ob ali po uporabi zdravil, ki so usmerjena proti VEGF (žilnemu endoteljskemu rastnemu dejavniku). **Odmerjanje in način uporabe:** Zdravljenje z zdravilom Afinitor sme uvesti in voditi zdravnik, ki ima izkušnje z uporabo zdravil proti raku. Priporočeni odmerek je 10 mg everolimus enkrat dnevno. Med ukrepi pri hudih ali nesprejemljivih neželenih učinkih je lahko tudi sprememba odmerka. Varnost in učinkovitost zdravila Afinitor pri otrocih starih 0 do 18 let nista bili dokazani. Podatkov ni na voljo. Pri bolnikih z blago okvaro jeter (razreda A po Child-Pughovi lestvici) je priporočeni odmerek 7,5 mg na dan. Pri bolnikih z zmerno okvaro jeter (razreda B po Child-Pughovi lestvici) je priporočeni odmerek 5 mg dnevno. Pri bolnikih s hudo okvaro jeter (razreda C po Child-Pughovi lestvici) se zdravilo Afinitor priporoča le, če želena korist odtehta tveganje. V tem primeru se ne sme prekoračiti odmerka 2,5 mg na dan. Če se pri bolniku status jeter (glede na razrede po Child-Pughovi lestvici) med zdravljenjem spremeni, je treba odmerke prilagoditi. Zdravilo Afinitor je treba vzeti peroralno enkrat na dan, vsak dan ob istem času, vedno s hrano ali vedno brez nje. Tablete je treba pogoltniti cele, s kozarcem vode, ne sme se jih žvečiti ali drobiti. Če bolnik pozabi vzeti odmerek, naj ne sme dodatega odmerka, temveč naj vzame samo naslednji predpisani odmerek kot običajno. **Kontraindikacije:** Preobčutljivost za zdravilo učinkovino, za druge derivate rapamicina ali katerokoli pomožno snov. **Posebna opozorila in previdnostni ukrepi:** **Neinfekcijska pljučnica:** Neinfekcijsko pljučnico (vključno z intersticijsko boleznijo pljuč) so opisali pri 12 % bolnikov, ki so jemali zdravilo Afinitor. Nekateri primeri pljučnice so potekali v hudi obliki, v redkih primerih je prišlo tudi do smrti. Na diagnozo neinfekcijske pljučnice je treba pomisliti pri bolnikih z nespecifičnimi respiratornimi znaki in simptomi, kot so hipoksija, plevralni izliv, kašelj ali dispneja, in pri katerih so bili z ustreznimi preiskavami izključeni infekcijski, neoplastični in drugi vzroki, ki niso zdravstvene narave. Bolnikom je treba naročiti, da takoj sporočijo, če bi prišlo do novih respiratornih simptomov ali do poslabšanja obstoječih. Pri zmerno izraženih simptomih neinfekcijske pljučnice je treba razmisliti o prekinitvi zdravljenja do izboljšanja stanja. Včasih je indicirana uporaba kortikosteroidov. V primerih močno izraženih simptomov neinfekcijske pljučnice je treba uporabo zdravila Afinitor prekiniti, lahko je indicirana tudi uporaba kortikosteroidov, dokler klinični simptomi ne izzvenijo. **Okužbe:** Zdravilo Afinitor ima imunosupresivne lastnosti in lahko pri bolnikih poveča nagnjenost k okužbam, ki jih povzročajo bakterije, glivice, virusi ali protozoi, vključno z okužbami z oportunističnimi patogeni. Pri bolnikih, ki so jemali zdravilo Afinitor, so opisovali lokalne in sistemske okužbe, vključno s pljučnico, z drugimi bakterijskimi okužbami, z invazivnimi glivičnimi okužbami, kot sta aspergiloza in kandidoza in z virusnimi okužbami, vključno z reaktivacijo virusa hepatitisa B. Nekatere od teh okužb so potekale v hudi obliki, v nekaterih primerih so se končale s smrtjo. Zdravniki in bolniki se morajo zavedati, da zdravilo Afinitor povečuje tveganje za okužbe. Že prisotne okužbe je treba ustrezno zdraviti in jih v celoti odpraviti pred začetkom zdravljenja z zdravilom Afinitor. Zdravniki morajo biti v času jemanja zdravila Afinitor pri bolniku pozorni na simptome in znake okužbe. Če ugotovijo okužbo, morajo takoj začeti z ustreznim zdravljenjem in razmisliti o prekinitvi zdravljenja z zdravilom Afinitor. Če se pri bolniku ugotovi invazivno sistemsko glivično okužbo, je treba zdravljenje z zdravilom Afinitor takoj in dokončno ukiniti, bolnika pa zdraviti z ustreznimi protiglivičnimi zdravili. **Preobčutljivostne reakcije:** Pri uporabi everolimusu so opažali preobčutljivostne reakcije. **Razjede v ustih:** Pri bolnikih, ki so jemali zdravilo Afinitor, so opažali razjede v ustni votlini in vnetje ustne sluznice. V takih primerih je priporočeno lokalno zdravljenje, pri čemer se je treba izogibati raztopinam za izpiranje ust, ki vsebujejo alkohol ali peroksid, ker bi lahko poslabšale stanje. **Ledvična odpoved:** Pri bolnikih, ki so jemali zdravilo Afinitor, so opažali primere ledvične odpovedi (vključno z akutno ledvično odpovedjo), v nekaterih primerih s smrtnim izidom. Pri bolnikih je treba spremljati ledvično funkcijo (vključno z določanjem vrednosti dušika sečnine v krvi (BUN) ali proteinov v urinu in kreatinina v serumu), še zlasti kadar so prisotni tudi drugi dejavniki tveganja, ki lahko dodatno poslabšajo delovanje ledvic. **Karcinoidni tumorji:** Varnost in učinkovitost uporabe zdravila Afinitor pri bolnikih s karcinoidnimi tumorji nista bili potrjeni. **Drugo:** Pred začetkom zdravljenja z zdravilom Afinitor in periodično med zdravljenjem je priporočeno spremljanje celotne krvne slike ter spremljanje koncentracije glukoze v serumu na tešče. Če se le da, je treba pred začetkom zdravljenja z zdravilom Afinitor urediti koncentracije glukoze v krvi. Izogibati se je treba sočasni uporabi zaviralcev ali induktorjev CYP3A4 in/ali prenašalca več zdravilnih

učinkovin iz celic P-glikoproteina (P-gP). Pri uporabi zdravila Afinitor v kombinaciji s peroralnimi substrati CYP3A4 z nizkim terapevtskim indeksom je potrebna previdnost zaradi možnosti, da pride do interakcij. Pri bolnikih z blago (razreda A po Child-Pughovi lestvici), zmerno (razreda B po Child-Pughovi lestvici) in hudo (razreda C po Child-Pughovi lestvici) okvaro jeter je bila izpostavljenost everolimusu povečana. Pri bolnikih s hudo okvaro jeter (razreda C po Child-Pughovi lestvici) se uporaba zdravila Afinitor priporoča samo, če možna korist odtehta tveganje. Med zdravljenjem z zdravilom Afinitor se je treba izogibati uporabi živih cepiv. Bolniki z redko dedno intoleranco za galaktozo, laponsko obliko zmanjšane aktivnosti laktaze ali malabsorpcijo glukoze/galaktoze ne smejo jemati tega zdravila. Slabo celjenje ran je značilnost celotne skupine derivatov rapamicina, vključno z zdravilom Afinitor, zato je potrebna previdnost pri uporabi zdravila Afinitor v obdobju po operaciji. Ženske v rodni dobi morajo v času jemanja everolimusu in do 8 tednov po zaključku zdravljenja uporabljati zelo učinkovito kontracepcijo. Uporaba everolimusu ni priporočena med nosečnostjo in pri ženskah v rodni dobi, ki ne uporabljajo kontracepcije. Ženske, ki jemljejo everolimus, ne smejo dojeti. Glede na ugotovitve nekliničnih študij lahko zdravljenje z everolimusom ogroža moško plodnost. **Medsebojno delovanje z drugimi zdravili in druge oblike interakcij:** Sočasna uporaba zdravila Afinitor in močnih zaviralcev CYP3A4/P-glikoproteina (npr. ketokonazol, itrakonazol, klaritromicin, telitromicin, ritonavir) ni priporočena. Če se uporabi zdravilo Afinitor v kombinaciji z zmernimi zaviralci CYP3A4 ali P-glikoproteina (npr. eritromicin, verapamil, peroralni ciklosporin, flukonazol, diltiazem, amprenavir, fosamprenavir) ne da izogniti, sta potrebna previdnost in razmislek o znižanju odmerka zdravila Afinitor. Uporabi kombinacij s sokom grenivke ali drugimi žvili, ki vplivajo na CYP3A4/P-glikoprotein se je treba izogibati. Sočasni uporabi močnih induktorjev CYP3A4 (npr. rifampicin, karbamazepin, fenobarbital, fenitoin, etavirenz, nevirapin) se je treba izogibati. Če bolnik potrebuje sočasno uporabo močnega induktorja CYP3A4, je treba razmisliti o zvišanju odmerka zdravila Afinitor. V času zdravljenja z everolimusom se ne sme jemati pripravkov, ki vsebujejo šentjanževko. Sočasna uporaba everolimusu in eksemestana je zvišala C_{min} in C_{2h} eksemestana za 45 oz. 64 %, vendar povečanega obsega neželenih dogodkov, ki bi bili povezani z eksemestanom, niso opažali. Zdravilo Afinitor lahko vpliva na imunski odziv na cepljenje, zato je lahko cepljenje med zdravljenjem z zdravilom Afinitor manj učinkovito. Med zdravljenjem z zdravilom Afinitor se je treba izogibati uporabi živih cepiv. **Neželeni učinki:** Najbolj pogosti neželeni učinki 3.-4. stopnje (z incidenco ≥ 2 %) so bili znižano število limfocitov, zvišana koncentracija glukoze, znižana vrednost hemoglobina, znižana koncentracija fosfatov, zvišana koncentracija holesterola, okužbe, vnetje ustne sluznice, utrujenost in pljučnica. **Zelo pogosti:** okužbe, anemija, trombocitopenija, hiperglikemija, hiperholesterolemija, hipertrigliceridemija, anoreksija, disgezija, glavobol, pljučnica (vključno s pljučnico, z intersticijsko boleznijo pljuč, z infiltracijo pljuč, s pljučno alveolarno krvavitvijo, s toksičnimi učinki na pljuča in z alveolitom), dispneja, krvavitev iz nosu, kašelj, vnetje ustne sluznice (vključno z vnetjem ustne sluznice in z aftoznim stomatitisom ter z razjedo v ustih in na jeziku), diareja, vnetje sluznic, bruhanje, navzea, izpuščaji, suha koža, srbenje, boleznijo nohtov, utrujenost, astenija, periferni edemi, zvišana telesna temperatura, znižana telesna masa. **Pogosti:** levkopenija, limfopenija, nevtropenija, sladkorna bolezen, hipofosfatemija, hipokaliemija, hiperlipidemija, hipokalcemija, dehidracija, nespečnost, konjunktivitis, edem vek, hipertenzija, krvavitev, pljučna embolija, hemoptiza, suha usta, bolečine v trebuhu, bolečine v ustih, disfagija, dispepsija, zvišana koncentracija alanin-aminotransferaze, zvišana koncentracija aspartat-aminotransferaze, palmo-plantarna eritrodisezija (sindrom dlani in stopal), rdečina, luščenje kože, akneiformni dermatitis, lomljenje nohtov, kožne spremembe, blaga alopecija, bolečine v sklepih, zvišana koncentracija kreatinina, ledvična odpoved (vključno z akutno ledvično odpovedjo), proteinurija, bolečina v prsnem košu. **Občasni:** izolirana eritrocitna aplazija, agevzija, kongestivno popuščanje srca, navali rdečice, globoka venska tromboza, sindrom akutne dihalne stiske, angioedem, slabo celjenje ran. **Pogostost neznan:** preobčutljivost. V kliničnih študijah je bil everolimus pogosto povezan z resnimi primeri reaktivacije virusa hepatitisa B, tudi s takimi s smrtnim izidom. Reaktivacija okužbe je v obdobju zaviranja imunskega odziva pričakovan pojav.

Imetnik dovoljenja za promet z zdravilom: Novartis Europharm Limited, Wimblehurst Road, Horsham, West Sussex, RH12 5AB, Velika Britanija

Dodatne informacije in literatura: Novartis Pharma Services Inc., Podružnica v Sloveniji, Verovškova ulica 57, 1000 Ljubljana.

Način/režim izdajanja zdravila: Rp/Spec.

Datum zadnje revizije besedila: december 2012.

Datum priprave informacije: april 2013.

Pred predpisovanjem, prosimo, preberite celoten povzetek glavnih značilnosti zdravila.

Literatura: 1. Povzetek glavnih značilnosti zdravila Afinitor. December 2012.

* Zdravilo Afinitor je indicirano za zdravljenje na hormonske receptorje pozitivnega in HER2/neu negativnega napredovalega raka dojke, in sicer v kombinaciji z eksemestanom pri ženskah v pomenopavzi, pri katerih ne gre za simptomatsko prizadetost visceralnih organov ob ponovitvi oz. napredovanju bolezni po zdravljenju z nesteroidnim zaviralcem aromataze. Indicirano je tudi za zdravljenje neresektibilnih ali metastatskih, dobro ali zmerno diferenciranih neuroendokrinih tumorjev pankreatičnega izvora pri odraslih s progresivno boleznijo in za zdravljenje bolnikov z napredovalim karcinomom ledvičnih celic, pri katerih je bolezen napredovala ob ali po uporabi zdravil, ki so usmerjena proti VEGF (žilnemu endoteljskemu rastnemu dejavniku).

PODVOJITE PREŽIVETJE BREZ NAPREDOVANJA BOLEZNI*

1

Karcinom ledvičnih celic

2

Nevroendokrini tumorji pankreatičnega izvora

3

Napredovali rak dojke, pozitiven na hormonske receptorje



Skratšjan povzerek glavnih značilnosti zdravlila in ostale informacije se nahajajo na prejšnji strani.

Kratki povzetki kliničnih raziskav

Karcinom ledvičnih celic: V mednarodni, multicentrični, randomizirani, dvojno slepi klinični študiji faze III je sodelovalo 416 bolnikov z metastatskim rakom ledvičnih celic, ki je napredovalo kljub zdravljenju z VEGFR-TKI* ali po takem zdravljenju. Primarni cilj opazovanja je bilo preživetje brez napredovanja bolezni. V skupini bolnikov, ki je prejela zdravilo Afinitor, je bila mediana časa preživetja brez napredovanja bolezni 4,9 mesecev, v skupini bolnikov, ki je prejela placebo, pa 1,9 meseca (relativno tveganje 0,33; 95-% interval zaupanja 0,25–0,43; $p < 0,0001$).¹

Nevroendokrini tumorji pankreatičnega izvora: V multicentrični, randomizirani, dvojno slepi študiji faze III je sodelovalo 410 bolnikov z dobro in zmerno diferenciranimi nevroendokrinimi tumorji pankreatičnega izvora, pri katerih je bolezen napredovala v zadnjih 12 mesecih pred vključitvijo. Primarni cilj raziskave je bilo preživetje brez napredovanja bolezni. V skupini bolnikov, ki je prejela zdravilo Afinitor, je bila mediana časa preživetja brez napredovanja bolezni 11,04 mesecev, v skupini bolnikov, ki je prejela placebo, pa 4,60 mesecev (relativno tveganje 0,35; 95-% interval zaupanja 0,27–0,45; $p < 0,0001$). V obeh opazovanih skupinah so lahko bolniki v okviru najboljše podpirne oskrbe prejeli analoge somatostatina.¹

Napredovali rak dojke, pozitiven na hormonske receptorje: V randomizirani, dvojno slepi, multicentrični študiji faze III je sodelovalo 724 žensk v pomenopavzi z napredovalim, na estrogenske receptorje pozitivnim in HER2/neu negativnim rakom dojke, pri katerih je prišlo do ponovitve ali napredovanja bolezni po predhodnem zdravljenju z letrozolom ali anastrozolom. Primarni cilj opazovanja v študiji je bilo preživetje brez napredovanja bolezni na podlagi ocene raziskovalca. V skupini bolnic, ki je prejela zdravilo Afinitor v kombinaciji z eksemestanom, je bila mediana preživetja brez napredovanja bolezni 7,8 mesecev, v skupini bolnic, ki je prejela eksemestan in placebo, pa 3,2 meseca (razmerje tveganj 0,45; 95-% interval zaupanja 0,38–0,54; $p < 0,0001$).¹

 **NOVARTIS**
ONCOLOGY

Novartis Pharma Services, Inc.
Podružnica v Sloveniji
Verovškova ulica 57, 1000 Ljubljana

Samo za strokovno javnost.

AFINITOR[®]
(everolimus) tablete

AFI-AD-04/13-SI

Instructions for authors

The editorial policy

Radiology and Oncology is a multidisciplinary journal devoted to the publishing original and high quality scientific papers, professional papers, review articles, case reports and varia (editorials, short communications, professional information, book reviews, letters, etc.) pertinent to diagnostic and interventional radiology, computerized tomography, magnetic resonance, ultrasound, nuclear medicine, radiotherapy, clinical and experimental oncology, radiobiology, radiophysics and radiation protection. Therefore, the scope of the journal is to cover beside radiology the diagnostic and therapeutic aspects in oncology, which distinguishes it from other journals in the field.

The Editorial Board requires that the paper has not been published or submitted for publication elsewhere; the authors are responsible for all statements in their papers. Accepted articles become the property of the journal and, therefore cannot be published elsewhere without the written permission of the editors.

Submission of the manuscript

The manuscript written in English should be submitted to the journal via online submission system Editorial Manager available for this journal at: www.radioloncol.com.

In case of problems, please contact Sašo Trupej at saso.trupej@computing.si or the Editor of this journal at gsera@onko-i.si

All articles are subjected to the editorial review and the review by independent referees.

Authors are requested to suggest persons competent to review their manuscript. However, please note that this will be treated only as a suggestion, the final selection of reviewers is exclusively the Editor's decision. The authors' names are revealed to the referees, but not vice versa.

Manuscripts which do not comply with the technical requirements stated herein will be returned to the authors for the correction before peer-review. The editorial board reserves the right to ask authors to make appropriate changes of the contents as well as grammatical and stylistic corrections when necessary. Page charges will be charged for manuscripts exceeding the recommended page number, as well as additional editorial work and requests for printed reprints.

All articles are published printed and on-line as the open access. To support the open access policy of the journal, the authors are encouraged to pay the open access charge of 500 EUR.

Manuscripts submitted under multiple authorship are reviewed on the assumption that all listed authors concur in the submission and are responsible for its content; they must have agreed to its publication and have given the corresponding author the authority to act on their behalf in all matters pertaining to publication. The corresponding author is responsible for informing the coauthors of the manuscript status throughout the submission, review, and production process.

Preparation of manuscripts

Radiology and Oncology will consider manuscripts prepared according to the Uniform Requirements for Manuscripts Submitted to Biomedical Journals by International Committee of Medical Journal Editors (www.icmje.org). The manuscript should be typed double-spaced with a 3-cm margin at the top and left-hand side of the sheet. The manuscript should be written in grammatically and stylistically correct language. Abbreviations should be avoided. If their use is necessary, they should be explained at the first time mentioned. The technical data should conform to the SI system. The manuscript, including the references, must not exceed 15 typewritten pages, and the number of figures and tables is limited to 8. If appropriate, organize the text so that it includes: Introduction, Materials and methods, Results and Discussion. Exceptionally, the results and discussion can be combined in a single section. Start each section on a new page, and number each page consecutively with Arabic numerals.

The Title page should include a concise and informative title, followed by the full name(s) of the author(s); the institutional affiliation of each author; the name and address of the corresponding author (including telephone, fax and E-mail), and an abbreviated title. This should be followed by the abstract page, summarizing in less than 250 words the reasons for the study, experimental approach, the major findings (with specific data if possible), and the principal conclusions, and providing 3-6 key words for indexing purposes. Structured abstracts are preferred. Slovene authors are requested to provide title and the abstract in Slovene language in a separate file. The text of the research article should then proceed as follows:

Introduction should summarize the rationale for the study or observation, citing only the essential references and stating the aim of the study.

Materials and methods should provide enough information to enable experiments to be repeated. New methods should be described in detail.

Results should be presented clearly and concisely without repeating the data in the figures and tables. Emphasis should be on clear and precise presentation of results and their significance in relation to the aim of the investigation.

Discussion should explain the results rather than simply repeating them and interpret their significance and draw conclusions. It should discuss the results of the study in the light of previously published work.

Instructions

Charts, Illustrations, Photographs and Tables must be numbered and referred to in the text, with the appropriate location indicated. Charts, illustrations and photographs, provided electronically, should be of appropriate quality for good reproduction. Illustrations and charts must be vector image, created in CMYK colour space, used font families are encouraged "Century Gothic" and saved as .AI, .EPS or .PDF format. Color charts, illustrations and photographs are encouraged. Picture (image) size must be 2,000 pixels on the longer side and saved as .JPG (maximum quality) format. In photographs, mask the identities of the patients. Tables should be typed double-spaced, with a descriptive title and, if appropriate, units of numerical measurements included in the column heading. The files with the figures can be uploaded as separate files.

References must be numbered in the order in which they appear in the text and their corresponding numbers quoted in the text. Authors are responsible for the accuracy of their references. References to the Abstracts and Letters to the Editor must be identified as such. Citation of papers in preparation or submitted for publication, unpublished observations, and personal communications should not be included in the reference list. If essential, such material may be incorporated in the appropriate place in the text. References follow the style of Index Medicus. All authors should be listed when their number does not exceed six; when there are seven or more authors, the first six listed are followed by "et al.". The following are some examples of references from articles, books and book chapters:

Dent RAG, Cole P. *In vitro* maturation of monocytes in squamous carcinoma of the lung. *Br J Cancer* 1981; **43**: 486-95.

Chapman S, Nakielny R. *A guide to radiological procedures*. London: Bailliere Tindall; 1986.

Evans R, Alexander P. Mechanisms of extracellular killing of nucleated mammalian cells by macrophages. In: Nelson DS, editor. *Immunobiology of macrophage*. New York: Academic Press; 1976. p. 45-74.

Authorization for the use of human subjects or experimental animals

Manuscripts containing information related to human or animal use should clearly state that the research has complied with all relevant national regulations and institutional policies and has been approved by the authors' institutional review board or equivalent committee. These statements should appear in the Materials and methods section (or for contributions without this section, within the main text or in the captions of relevant figures or tables).

When reporting experiments on human subjects, authors should indicate whether the procedures followed were in accordance with the Helsinki Declaration. Patients have the right to privacy; therefore the identifying information (patient's names, hospital unit numbers) should not be published unless it is essential. In such cases the patient's informed consent for publication is needed, and should appear as an appropriate statement in the article.

The research using animal subjects should be conducted according to the EU Directive 2010/63/EU and following the Guidelines for the welfare and use of animals in cancer research (*Br J Cancer* 2010; **102**: 1555 – 77). Authors must identify the committee approving the experiments, and must confirm that all experiments were performed in accordance with relevant regulations.

Transfer of copyright agreement

For the publication of accepted articles, authors are required to send the Transfer of Copyright Agreement to the publisher on the address of the editorial office. A properly completed Transfer of Copyright Agreement, signed by the Corresponding Author on behalf of all the authors, must be provided for each submitted manuscript. The non-commercial use of each article will be governed by the Creative Commons Attribution-NonCommercial-NoDerivs license.

Conflict of interest

When the manuscript is submitted for publication, the authors are expected to disclose any relationship that might pose real, apparent or potential conflict of interest with respect to the results reported in that manuscript. Potential conflicts of interest include not only financial relationships but also other, non-financial relationships. In the Acknowledgement section the source of funding support should be mentioned. The Editors will make effort to ensure that conflicts of interest will not compromise the evaluation process of the submitted manuscripts; potential editors and reviewers will exempt themselves from review process when such conflict of interest exists. The statement of disclosure must be in the Cover letter accompanying the manuscript or submitted on the form available on www.icmje.org/coi_disclosure.pdf

Page proofs will be sent by E-mail or faxed to the corresponding author. It is their responsibility to check the proofs carefully and return a list of essential corrections to the editorial office within three days of receipt. Only grammatical corrections are acceptable at this time.

Reprints: The electronic version of the published papers will be available on www.versitaopen.com/ro free of charge.

Za zdravljenje odraslih bolnikov s predhodno zdravljenim, napredovalim nedrobnoceličnim pljučnim rakom, ki je ALK* pozitiven.



Drugačen gen Drugačna terapija

XALKORI
KRIZOTINIB

*anaplastična limfomska kinaza

BISTVENI PODATKI IZ POVZETKA GLAVNIH ZNAČILNOSTI ZDRAVILA

XALKORI 200 mg, 250 mg trde kapsule

Sestava in oblika zdravila: Ena kapsula vsebuje 200 mg ali 250 mg krizotiniba. **Indikacije:** Zdravljenje odraslih bolnikov s predhodno zdravljenim, napredovalim nedrobnoceličnim pljučnim rakom (NSCLC - non-small cell lung cancer), ki je ALK (anaplastična limfomska kinaza) pozitiven. **Odmerjanje in način uporabe:** Zdravljenje mora uvesti in nadzorovati zdravnik z izkušnjami z uporabo zdravil za zdravljenje rakavih bolezni. **Preverjanje prisotnosti ALK:** Pri izbiri bolnikov za zdravljenje z zdravilom XALKORI je treba opraviti natančno in validirano preverjanje prisotnosti ALK. **Odmerjanje:** Priporočeni odmerek je 250 mg dvakrat na dan (500 mg na dan), bolniki pa morajo zdravilo jemati brez prekinitev, in sicer tako dolgo, dokler je mogoče opaziti klinično korist oziroma dokler se ne pojavi nesprejemljiva toksičnost. Če bolnik pozabi vzeti odmerek, ga mora vzeti takoj, ko se spomni, razen če do naslednjega odmerka manjka manj kot 6 ur. V tem primeru bolnik pozabljenega odmerka na sme vzeti. **Prilagajanja odmerkov:** Glede na varnost uporabe zdravila pri posameznem bolniku in kako bolnik zdravljenje prenaša, utegne biti potrebna prekinitev in/ali zmanjšanje odmerka zdravila na 200 mg dvakrat na dan; če je potrebno še nadaljnje zmanjšanje, pa znaša odmerek 250 mg enkrat na dan. **Prilagajanje odmerkov pri hematološki in nehematološki (povečanje vrednosti AST, ALT, bilirubina; pljučnica; podaljšanje intervala QTc) toksičnosti:** glejte preglednici 1 in 2 v povzetku glavnih značilnosti zdravila. **Okvara jeter:** Pri blagi in zmerni okvari je zdravljenje treba izvajati previdno, pri hudi okvari se zdravila ne sme uporabljati. **Okvara ledvic:** Pri blagi in zmerni okvari prilagajanje začetnega odmerka ni priporočeno. Pri hudi bolezi ledvic in končni ledvični odpovedi podatkov ni na voljo, zato ni mogoče dati priporočil o odmerjanju. **Starejši bolniki (≥ 65 let):** Na voljo le omejeni podatki, zato ni mogoče dati priporočil o odmerjanju. **Pediatrična populacija:** Varnost in učinkovitost nista bili dokazani. **Način uporabe:** Kapsule je treba pogoltniti cele, z nekaj vode, s hrano ali brez nje. Ne sme se jih zdrobiti, raztopiti ali odpreti. Izbogajati se je treba uživanju grenivk, grenivkinega soka ter uporabi šentjanževke. **Kontraindikacije:** Preobčutljivost na krizotinib ali katerokoli pomožno snov. Huda okvara jeter. **Posebna opozorila in previdnostni ukrepi:** **Hepatotoksičnost:** Zaradi jemanja zdravila je prišlo do hepatotoksičnosti s smrtnim izidom. Delovanje jeter, vključno z ALT, AST in skupnim bilirubinom, je treba preveriti dvakrat na mesec v prvih 2 mesecih zdravljenja, nato pa enkrat na mesec in kot je klinično indicirano. Ponovite preverjanj morajo biti pogostejše pri povečanih vrednosti stopnje 2, 3 ali 4. **Pljučnica:** Jemanje zdravila je bilo povezano z življenjsko ogrožajočo ali smrtno pljučnico. Bolnike s simptomi, ki nakazujejo klinična korist, je treba spremljati, zdravljenje pa prekiniti ob sumu na pljučnico. **Podaljšanje intervala QT:** Opažali so podaljšanje intervala QTc. Potrebna je pazljiva uporaba pri bolnikih, pri katerih je v preteklosti prišlo do podaljšanja intervala QTc oziroma so k podaljšanju nagnjeni, ter pri tistih, ki jemljejo zdravila, ki podaljšujejo interval QT. **Vplivi na vid:** Opažali so motnje vida; če so trdovratne ali postajajo vedno izrazitejše, je treba razmisliti o oftalmološkem pregledu. **Histološka preiskava, ki ne nakazuje adenokarcinoma:** Na voljo le omejeni podatki pri NSCLC, ki je ALK pozitiven in ima histološke značilnosti, ki ne nakazujejo adenokarcinoma; klinična korist je lahko pri tej podskupini manjša. **Medsebojno delovanje z drugimi zdravili in druge oblike interakcij:** Zdravila, ki lahko povečajo koncentracije krizotiniba v plazmi (atazanavir, indinavir, nefinavir, ritonavir, sakvinavir, itraconazol, ketokonazol, vorikonazol, klaritromicin, telitromicin, troleandomicin), tudi grenivke in grenivkin sok. Zdravila, ki lahko zmanjšajo koncentracije krizotiniba v plazmi (karbamazepin, fenobarbital, fenitoin, rifabutin, rifampicin, šentjanževka). Zdravila, katerih koncentracije v plazmi lahko krizotinib spremeni (midazolam, alfentanil, cisaprid, ciklosporin, derivati ergot alkaloidov, fentanil, pimozid, kinidin, sirolimus, takrolimus, peroralni kontraceptivi, paracetamol, morfij, irinotekan, digoksin, dabigatran, kolhicin, pravastatin). Zdravila, ki podaljšujejo interval QT ali ki lahko povzročijo Torsades de pointes (kinidin, disopiramid, amidaron, sotalol, dofetilid, ibutilid, metadon, cisaprid, moksifloksacin, antipsihotiki). Zdravila, ki povzročajo bradikardijo (verapamil, diltiazem, antagonist adrenergičnih receptorjev beta, klonidin, guanfacin, digoksin, meflokin, antiholinesteraze, pilokarpin). **Plodnost, nosečnost in dojenje:** Ženske v rodni dobi se morajo izogibati zanositvi. Med zdravljenjem in najmanj 90 dni po njem je treba uporabljati ustrezno kontracepcijo (velja tudi za moške). Zdravilo lahko škoduje plodu in se ga med nosečnostjo ne sme uporabljati, razen če klinično stanje matere ne zahteva takega zdravljenja. Matere naj se med jemanjem zdravila dojenju izogibajo. Zdravilo lahko zmanjša plodnost moških in žensk. **Vpliv na sposobnost vožnje in upravljanja s stroji:** Zdravilo ima blag vpliv na sposobnost vožnje in upravljanja s stroji; lahko se pojavijo motnje vida, omotica ali utrujenost. **Neželeni učinki:** Najpogostejši (> 20 %) neželeni učinki katerekoli stopnje v študijah so bili motnje vida, navzea, driska, bruhanje, edemi, zaprtje in utrujenost. Najpogostejša (≥ 3 %) neželena učinka stopnje 3 ali 4 sta bila povečana vrednost ALT in nevtropenija. Potencialno resna neželena učinka sta pljučnica in podaljšanje intervala QT. Ostali zelo pogosti (≥ 1/10) neželeni učinki so: zmanjšan apetit, nevropatija, omotica, spremenjeno zaznavanje okusa. **Način in režim izdaje:** Predpisovanje in izdaja zdravila je le na recept, zdravilo pa se uporablja samo v bolnišnicah. Izjemoma se lahko uporablja pri nadaljevanju zdravljenja na domu ob odpustu iz bolnišnice in nadaljnjem zdravljenju. **Imetnik dovoljenja za promet:** Pfizer Limited, Ramsgate Road, Sandwich, Kent, CT13 9NJ, Velika Britanija. **Datum zadnje revizije besedila:** 28.1.2013

Pred predpisovanjem se seznanite s celotnim povzetkom glavnih značilnosti zdravila.



Pfizer Luxembourg SARL, GRAND DUCHY OF LUXEMBOURG, 51, Avenue J.F. Kennedy, L - 1855,
Pfizer, podružnica Ljubljana, Letališka cesta 3c, 1000 Ljubljana

SAMO ZA STROKOVNO JAVNOST

