

MABEL

INTERMEZZO FÜR PIANO

VON W. ALETTER

□ □ □ □

RICHARD DRISCHEL
MUSIKALIENHANDLUNG
LAIBACH
KONGRESSPLATZ (TONHALLE.)

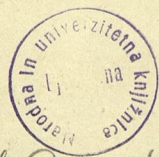

Mrz 9 1321/1953

Mabel.

Intermezzo.

W. Aletter.

Allegretto.

Piano. *p*

Più mosso.

Tempo I.

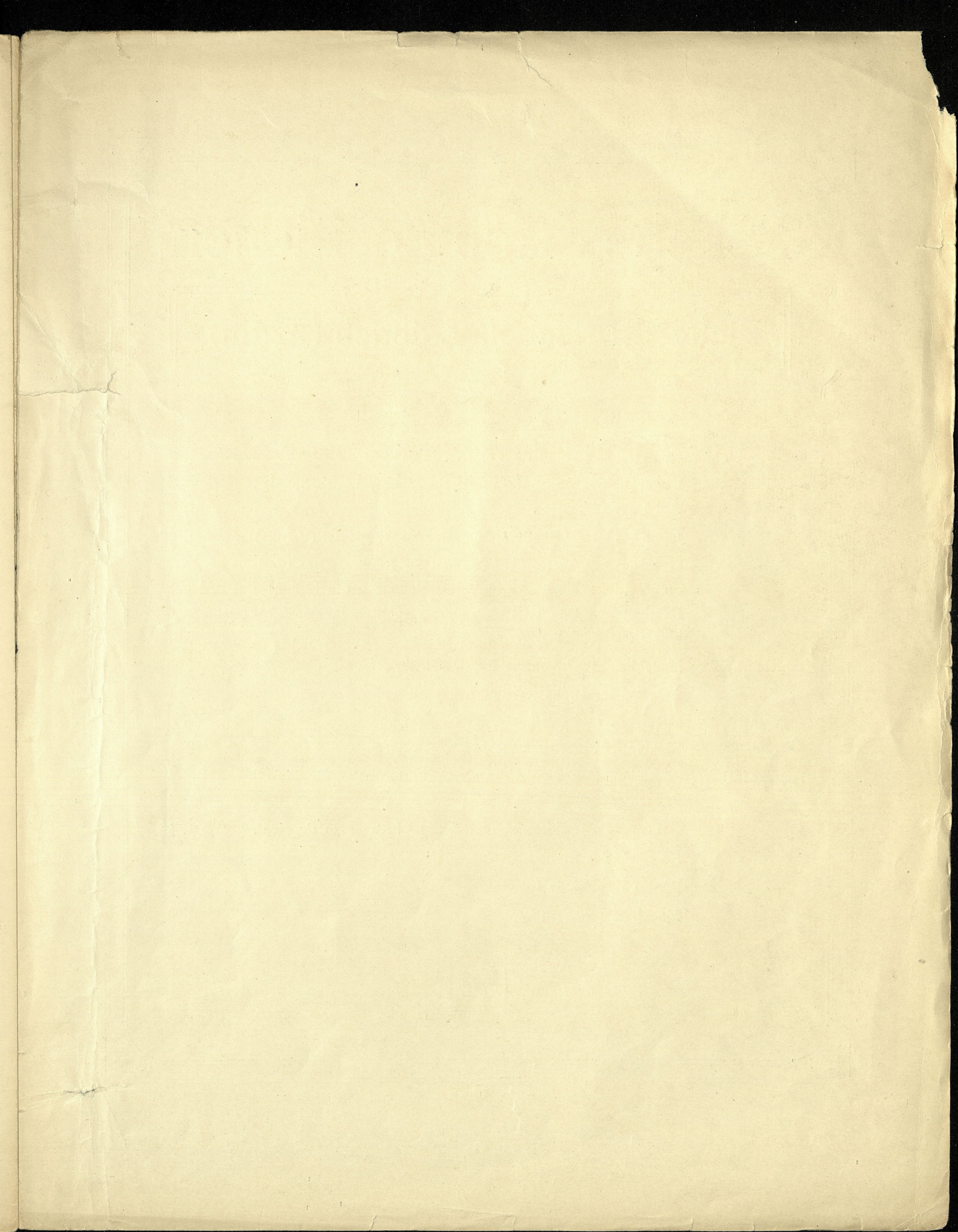

Beliebte Kompositionen

aus dem Verlage

Richard Drischel, Laibach (Krain).

FINK, W.	op. 311. Erinnerung an Veldes. Salonstück für Klavier .	Mk. 1.—
FRISEK, G.	Der letzte Gruß an unsere Kaiserin. Trauermarsch auf den Tod Ihrer Majestät Kaiserin Elisabeth	„ 1.—
PARMA, V.	Junge Soldaten (Mladi vojaki). Marsch für Klavier (V. Aufl.)	„ 1.—
JAKL, A.	Eine Reise durch Krain. Potpourri für Klavier. (Das Werk enthält die schönsten krainischen Volkslieder in brillanter Bearbeitung. Den Titel zieren einige schöne Landschaftsbilder aus Krain)	„ 4.—
LALLAK, W.	Maschinengewehr-Marsch. Für Klavier	„ 1.50
—	Derselbe für Orchester und Blasmusik	„ 3.—
ROŽANC, M.	Mon rêve (Mein Traum, Moje sanje). Konzertwalzer für Klavier	„ 2.—
ALETTER, W.	At a Penguins Picnic. American Intermezzo für Piano-forte	„ 1.50
—	Golden Rain (Goldregen, Pluie d'Or). Intermezzo Caprice .	„ 1.50
—	Nocturne des Etudiants. Melodie	„ 1.50
—	Editha. American Intermezzo	„ 1.50
—	Mabel. Intermezzo	„ 1.50

