

• • • • • ● •

**MIDDLE MIOCENE CALCAREOUS  
NANNOPLANKTON OF SLOVENIA  
(WESTERN CENTRAL PARATETHYS)**

• ● • • • •

• • ● • •



• ● • • • • • ●

**MILOŠ BARTOL**

**Middle Miocene calcareous nannoplankton of NE Slovenia  
(western Central Paratethys)**



# **Middle Miocene calcareous nannoplankton of NE Slovenia (western Central Paratethys)**

**Miloš Bartol**

*Paleontološki inštitut Ivana Rakovca ZRC SAZU, Ljubljana*

Ljubljana 2009

*Miloš Bartol*

**Middle Miocene calcareous nannoplankton of NE Slovenia (western Central Paratethys)**

© 2009, Založba ZRC / ZRC Publishing

*Recenzenta / Reviewers*

Stjepan Čorić, Aleksander Horvat

*Jezikovni pregled / Language review*

Camille Acey

*Izdajatelj / Issued by*

Paleontološki inštitut Ivana Rakovca ZRC SAZU

*Za izdajatelja / Represented by*

Špela Goričan

*Založnik / Published by*

Založba ZRC / ZRC Publishing, ZRC SAZU, Ljubljana

*Zanj / For the publisher*

Oto Luthar

*Glavni urednik / Editor-in-Chief*

Vojislav Likar

*Oblikovanje platnic / Cover design*

Boštjan Bugarič

*Izdajo je finančno podprla / The publication was financially supported by*

Javna agencija za knjigo RS / Slovenian Book Agency

CIP - Kataložni zapis o publikaciji  
Narodna in univerzitetna knjižnica, Ljubljana

561.26/.27(497.41)"623.5"(0.034.2)

BARTOL, Miloš

Middle Miocene calcareous nannoplankton of NE Slovenia (western Central Paratethys) [Elektronski vir] / Miloš Bartol ; [izdajatelj] Paleontološki inštitut Ivana Rakovca ZRC SAZU, Ljubljana. - El. knjiga. - Ljubljana : Založba ZRC, ZRC SAZU, 2013

ISBN 978-961-254-559-8 (pdf)

<https://doi.org/10.3986/9789612545598>

269518848



Vse pravice pridržane. Noben del te izdaje ne sme biti reproduciran, shranjen ali prepisan v kateri koli obliki oz. na kateri koli način, bodisi elektronsko, mehansko, s fotokopiranjem, snemanjem ali kako drugače, brez predhodnega pisnega dovoljenja lastnikov avtorskih pravic (copyrighta).

All rights reserved. No part of this publication may be reproduced, stored in a retrieval system or transmitted, in any form or by any means, electronic, mechanical, photocopying, recording or otherwise, without the prior permission of the publisher.

# CONTENTS

Abstract	7
Povzetek	8
<b>1. INTRODUCTION</b>	<b>9</b>
1.1. Problem outline and research objectives	9
1.2. The Central Paratethys region in the Middle Miocene	9
1.2.1. Palaeogeography	9
1.2.2. Palaeoclimate	11
1.3. Stratigraphic correlation of the Badenian	12
1.3.1. Biostratigraphy	12
1.3.2. 3 <sup>rd</sup> order eustatic cycles and O-isotope stratigraphy	12
1.4. The Mura Depression – geological setting and description of sections	14
1.4.1. Geological setting	14
1.4.2. Description of sampled sections	16
<b>2. MATERIAL AND METHODS</b>	<b>23</b>
2.1. Sampling	23
2.2. Sample preparation	23
2.3. Nannoplankton analyses	23
<b>3. SYSTEMATIC PALAEONTOLOGY</b>	<b>25</b>
3.1. Coccolithophores	25
3.1.1. Heterococcoliths	25
3.1.2. Holococcoliths	30
3.1.3. Nannoliths	30
3.2. Calcareous dinoflagellates	33
3.3. Taxonomic notes	33
3.4. Nannoplankton assemblage composition	34
<b>4. BIOSTRATIGRAPHY</b>	<b>35</b>
4.1. Middle Miocene nannoplankton biozonations	35
4.2. Observed biostratigraphic events and the presence of marker species	37
4.2.1. The sections assigned to NN4	37
4.2.2. The sections assigned to NN5	38
4.2.3. The sections assigned to NN6	39
4.2.4. The lack of evidence for NN7	39
4.3. A local biostratigraphic zonation for the Mura Depression	39
4.3.1. A combination of existing zonations	39
4.3.2. Definitions of local interval zones	40
<b>5. FACIES, STRATIGRAPHY AND DEPOSITIONAL ENVIRONMENTS</b>	<b>41</b>
5.1. Lithofacies of sampled Badenian deposits	41
5.2. Sequence stratigraphic correlation	41
5.3. The lateral distribution of facies	43

<b>6. NANNOPLANKTON AND PALAEOECOLOGY</b>	<b>45</b>
6.1. Nannoplankton assemblage composition	45
6.2. The nature and number of dominant species	47
6.3. The temporal pattern of changes in nannoplankton assemblage composition	47
6.3.1. Interval zone MuN4	47
6.3.2. Interval zone MuN5a	50
6.3.3. Interval zone MuN5b	50
6.3.4. Interval zone MuN5c	50
6.3.5. Interval zone MuN5d	50
6.3.6. Interval zone MuN6	51
6.4. Calcareous dinoflagellates	51
<b>7. UPPER BADENIAN PALAEOCLIMATE AND PALAEOGEOGRAPHY</b>	<b>53</b>
7.1. Palaeoclimate	53
7.2. Palaeogeography	53
<b>8. CONCLUSIONS</b>	<b>55</b>
<b>ACKNOWLEDGEMENTS</b>	<b>56</b>
<b>REFERENCES</b>	<b>57</b>
<b>PLATES</b>	<b>67</b>
<b>APPENDIX: Nannoplankton assemblage composition</b>	<b>119</b>

## Abstract

In the early Middle Miocene the Central Paratethys had reached its maximum extent and consisted of a series of basins linking the Mediterranean and (via the Eastern Paratethys) the Indo-Pacific. The Badenian is a Central Paratethys stage which can be correlated with the Langhian and the Lower Serravallian of the Mediterranean and with the standard nannoplankton biozones NN4 (top part), NN5, and NN6 (lower part). It also corresponds to the final stage of the Miocene Climatic Optimum (MCO), when favourable environmental conditions allowed for the thriving of calcareous nannoplankton producing a substantial fossil record.

The Badenian deposits, composed of marl, lithothamnium limestone and subordinate sand, sandstone, and clay are widely exposed in Slovenske Gorice. Palaeogeographically this area was part of the Mura Depression on the western margin of the Pannonian Basin System at the eastern mouth of the Slovenian Corridor – a seaway linking the Central Paratethys and the Mediterranean.

Twenty-two sections in Slovenske gorice were studied for nannoplankton. A total of 109 species of calcareous nannoplankton were determined, belonging to 34 different genera, of which *Helicosphaera*, *Reticulofenestra* and *Discoaster* were represented by the highest number of species. A precise local biostratigraphic scheme for the Badenian was established. Lateral and vertical environmental changes in the Mura Depression were studied. The development of nannoplankton assemblages was compared to that of the Mediterranean.

The rich and well preserved nannoplankton assemblages and the use of several biostratigraphic zonations enabled the stratigraphic correlation of individual sections and the reconstruction of the local ranges of individual species. Six interval zones (MuN4, MuN5a-d and MuN6) were defined on the basis of the LO of *Heliosphaera ampliaperta*, the FO and LO of *Helicosphaera waltrans*, the FO of *Helicosphaera walbersdorfensis*, the LO of *Sphenolithus heteromorphus* and the FCO of *Reticulofenestra pseudoumbilica* ( $>7 \mu\text{m}$ ).

Sand interbeds in some predominantly marl successions as well as the dynamic pattern of occurrences of *Braarudosphaera bigelowii* (possibly indicating fresh water influences) and typical pelagic species indicate considerable sea-level fluctuations attributed to eustatic changes of the 3<sup>rd</sup> order cycles TB2.3, TB2.4 and TB2.5.

Distinctly different lithologies assigned to a single short interval zone were found to occur in short distances from one another. This confirms that the Mura Depression was a heterogeneous depositional environment with deeper basins existing in close proximity of shallow marine settings. In the Late Badenian, a shallow carbonate platform existed in the southeastern part of the study area, while deeper marine environment had developed in the northwestern part.

The vertical changes in nannoplankton assemblage composition reflected considerable environmental fluctuations, particularly in terms of nutrient availability (associated with water depth), temperature and seasonality. The high species diversity, the presence of discoasters and sphenoliths, and the abundance of helicoliths indicate relatively warm water throughout the entire interval studied. A strong but gradual increase in seasonality is detected through the Badenian.

An interesting interval, enriched with several species of the warm water genera *Discoaster* and *Sphenolithus*, was observed at the NN5/NN6 boundary, which was correlated with the Mi3 event (a rise of  $\delta^{18}\text{O}$ ) that represented a major cooling step at the end of the MCO. Though it is quite controversial, the abundance of warm water indicators in deposits of this age is not an isolated event and has also been reported from the vicinity of Belgrade. It is possible that the cooling at the end of the Middle Badenian had already affected the deeper benthic environments, while surface waters remained warm enough to sustain warm water assemblages in at least the southwest part of the Central Paratethys.

Badenian nannoplankton assemblages from the Mura Depression closely resemble those from the North Mediterranean. This parallelism is most clearly demonstrated for the youngest deposits studied - assigned to MuN6 (lower part of NN6) - when several biostratigraphic events occur in the same sequence in both regions. This suggests that the Slovenian Corridor was still active in the beginning of Late Badenian, corresponding to the global eustatic cycle TB2.5. While the exact time of its closure cannot be determined, it can be narrowed down to a 400 ky interval between the FCO of *Reticulofenestra pseudoumbilica* ( $>7 \mu\text{m}$ ) at 13.1 Ma and the beginning of the Sarmatian at 12.7 Ma.



## Povzetek

V spodnjem srednjem miocenu je Centralna Paratetida dosegla največji obseg in je v nizu povezanih sedimentacijskih bazenov povezovala Mediteran in (preko Vzhodne Paratetide) Indopacifik. Badenij, stopnjo Centralne Paratetide, je mogoče korelirati z langhijem in spodnjim serralijem in s standardnimi nanoplanktonskimi conami NN4 (zgornji del), NN5 in NN6 (spodnji del). Sovpada tudi z zadnjim obdobjem miocenskega klimatskega optimuma (MCO), ko so ugodne razmere omogočile uspevanje kalcitnega nanoplanktona.

Badenijski skladi vzhodne Slovenije so sestavljeni iz laporja, litotamnijskega apnenca in podrejenih peskov, peščenjakov in glin ter se raztezajo čez Slovenske gorice. Paleogeografsko je to območje pripadalo Murski udorini na zahodnem robu Panonskega sistema bazenov ob vzhodnem ustju Slovenskega koridorja – morske povezave med Centralno Paratetido in Mediteranom.

V okviru raziskave je bilo v Slovenskih goricah posnetih in vzorčevanih 22 profilov, v vzorcih iz katerih je bilo določenih 109 vrst kalcitnega nanoplanktona iz 34 rodov, med njimi so z največjim številom vrst zastopani *Helicosphaera*, *Reticulofenestra* in *Discoaster*. Izdelana je bila natančna lokalna biostratigrafska conacija badenija. Preučene so bile lateralne in vertikalne paleoekološke spremembe v Murski udorini, najdene nanoplanktonske združbe pa so bile primerjane s tistimi iz Mediterana.

Bogate in dobro ohranjene združbe so ob uporabi več obstoječih biostratigrafskih zonacij omogočile stratigrafsko korelacijo posameznih profilov in rekonstrukcijo lokalnih stratigrafskih rangov posameznih vrst. Na podlagi prisotnosti vrst *Helicosphaera ampliaptera*, *H. waltrana*, *H. walbersdorfensis* in *Sphenolithus heteromorphus* ter porasta pogostosti vrste *Reticulofenestra pseudumbilica* ( $>7\ \mu\text{m}$ ) je bilo definiranih šest intervalnih biocon (MuN4, MuN5a-d in MuN6).

Interkalirane peščene plasti med laporji v sedimentarnih razvojnih nekaterih profilov in dinamičen vzorec prisotnosti vrste *Braarudosphaera bigelowii* (ki morda odraža občasne sladkovodne vplive) ter tipičnih pelagičnih vrst nakazujejo precejšnja nihanja morske gladine, povezane z evstatičnimi spremembami v okviru globalnih evstatičnih ciklov 3. reda TB2.3, TB2.4 in TB2.5.

Litologija nekaterih profilov podobne starosti se izrazito razlikuje, čeprav so med seboj oddaljeni le nekaj kilometrov. To potrjuje, da je bila Murska udorina heterogeno sedimentacijsko okolje, kjer so plitvejši in globlji deli ležali v neposredni bližini. V zgornjem badeniju se je na jugovzhodnem delu obravnavanega območja nahajala plitva karbonatna platforma, na severozahodu pa je sedimentacija potekala v globljemorskem okolju.

Spremembe v sestavi nanoplanktonskih združb odražajo precejšnje spremembe skozi čas, posebej kar zadeva dostopnost hranil (ki je povezana z globino), temperaturo in sezonski značaj podnebja. Velika vrstna pestrost ter prisotnost diskoastrov, sfenolitov in številnih helikolitov kažejo na razmeroma visoke temperature skozi celoten obravnavani interval. Opažen je bil trend velikega a postopnega povečanja sezonskega značaja podnebja skozi badenij.

Na meji biocon NN5 in NN6 je bil opažen zanimiv interval, obogaten s številnimi vrstami indikatorskih rodov tople vode *Discoaster* in *Sphenolithus*. Korelirati ga je mogoče z dogodkom Mi3 (porastom  $\delta^{18}\text{O}$ ), ki odraža ohladitev ob koncu MCO. Čeprav je pojav toplovodnih vrst v plasteh take starosti precej nenavaden, ne gre za osamljen primer, saj o podobnem poročajo iz bližine Beograda. Morda je ohladitev ob koncu MCO vsaj v jugovzhodnem delu centralne Paratetide najprej prizadela globlje bentoške ekosisteme, medtem ko so površinske vode ostale dovolj tople, da so omogočale uspevanje toplovodnih vrst.

Razvoj badenijskih nanoplanktonskih združb Murske udorine je na moč podoben opisanim razvojem iz severnega Mediterana. Vzorednost vztraja vse do najmlajših plasti, obravnavanih v tej študiji, ki pripadajo spodnjemu delu standardne nanoplanktonske biocone NN6, ko je mogoče v obeh regijah slediti istemu sosledju biostratigrafskih dogodkov. To kaže, da je bil Slovenski koridor vsaj na začetku zgornjega badenija (in globalnega evstatičnega cikla TB2.5) še odprt. Natančnega časa zaprtja te morske povezave ni mogoče določiti, možen čas zaprtja Slovenskega koridorja pa lahko zožimo na 400 tisoč letni interval med porastom pogostosti vrste *Reticulofenestra pseudumbilica* ( $>7\ \mu\text{m}$ ) pred 13,1 milijoni let in začetkom sarmatija pred 12,7 milijoni let.

# 1. INTRODUCTION

## 1.1. Problem outline and research objectives

During the Middle Miocene the Central Paratethys region underwent significant palaeogeographical and palaeoclimatic changes; in the early Middle Miocene, the Badenian, the Central Paratethys reached its maximum extent and consisted of an unbroken chain of epicontinental basins linking the Mediterranean and (via the Eastern Paratethys) the Indopacific (Rögl 1998; Goncharova et al., 2004; Báldi, 2006). The climate in the entire Paratethys realm was subtropical - warm and humid (e.g., Ivanov et al., 2002; Jiménez-Moreno et al., 2006), owing to the final stage of the Miocene Climatic Optimum (MCO). By the late Middle Miocene, the Sarmatian, the situation had changed dramatically; the Central Paratethys had lost its open oceanic connections and salinity had become regionally-specific, with a strong decrease in the Pannonian Basin (Paramontova et al., 2004). The climate had become temperate and marked by strong seasonal changes and latitudinal gradients (eg., Bicchi et al., 2003; Jiménez-Moreno & Suc 2007; Utescher et al., 2007a). Many aspects of palaeoclimatic changes associated with the end of the MCO and the exact time of termination of communication between the central Paratethys and the Mediterranean are still the subjects of scientific debate.

The Miocene Paratethyan deposits in eastern Slovenia were deposited in several depressions on the western margin of the Pannonian Basin System, which resulted from the crustal extension in the late Early Miocene (Márton et al., 2002; Vrabec & Fodor, 2006; Jelen et al., 2008). The Mura Depression (or the western part of the Mura-Zala Basin) formed the eastern mouth of the Slovenian Corridor, a seaway between the Central Paratethys and the Mediterranean. Marine deposits from this basin stretch across northeast Slovenia and have been biostratigraphically assigned to the Karpatian, Badenian, Sarmatian and Panonian. Stratigraphy relies mostly on foraminifera (Rijavec, 1976; 1978), however in some cases calcareous nannoplankton was used as a supplementary biostratigraphic tool (e.g., Mioč & Marković, 1997; nannoplankton analyses by J. Pavšič).

In past research, diverse and well-preserved nannofossil assemblages have been found in the Middle Miocene Badenian deposits of the Mura Depression (Pavšič, 2002; Bartol & Pavšič, 2005), and the basic geological maps (Aničić & Juriša 1985; Žnidarčič & Mioč, 1988) show that the largest part of Badenian deposits stretches across the Slovenske Gorice hill range in eastern Slovenia. The Badenian sedimentary successions consist of conglomerate, marl, sandstone, and lithothamnium limestone and can exceed 2000

meters in thickness (Mioč & Žnidarčič, 1996; Gosar, 2005), however, outcrops are extremely rare and of limited extent.

The aim of this work is to present an integral study of calcareous nannoplankton in the Middle Miocene deposits of eastern Slovenia. The primary research objectives were the taxonomic analyses of nannofossils from Slovenske Gorice and interregional, as well as global biostratigraphical correlations. Another goal of this research was the reconstruction of palaeoecological and palaeogeographical events taking place in this area during the Middle Miocene, as reflected in the composition of Badenian nannoplankton assemblages and their changes through time.

## 1.2. The Central Paratethys region in the Middle Miocene

### 1.2.1. Palaeogeography

The Central Paratethys consisted of epicontinental tectonic basins of lower and Middle Miocene age (Rögl, 1998), situated between the Carpathians, the Dinarides, and the Eastern Alps. The geological development of this region has received a great deal of scientific attention (e.g., Cloetingh et al., 2002). During the Miocene, the topography of the Central Paratethys area along with marine connections to the neighbouring seas underwent repeated changes as a consequence of intensive tectonic activity (Royden & Báldi, 1988; Royden, 1988) and several successive transgressions and regressions (e.g., Kováč et al., 2007).

The Central Paratethys consisted of a series of interconnected deep basins, separated by shallows and carbonate platforms. The Mura Depression (western part of the Mura-Zala Basin in Fodor et al., 2002 and Márton et al., 2002) was one of the smaller basins in the west Central Paratethys. The South Burgenland Swell separated this basin from the Styrian Basin in the north, Pohorje and Kozjak lay on its western coast, while its southern boundary ran near the Donat fault (Márton et al., 2002); sediments from the Mura Depression can be found in northeast Slovenia and extend into neighbouring Austria, Hungary, and Croatia (Gosar, 2005). The Middle Miocene Central Paratethys deposits in Slovenia were also studied in the Krško basin and the Tuhinj syncline south of the Periadriatic lineament (Horvat, 2004) and in the Planina syncline (Oblak, 2006).

From the Oligocene until the end of Middle Miocene, the time resolution of isotopic events in the Central Paratethys region is comparable with global trends (Abreu & Haddad, 1998), which indicates good communication between the Central Paratethys and the neighbouring seas. During the Badenian period of the Middle Miocene, the Central

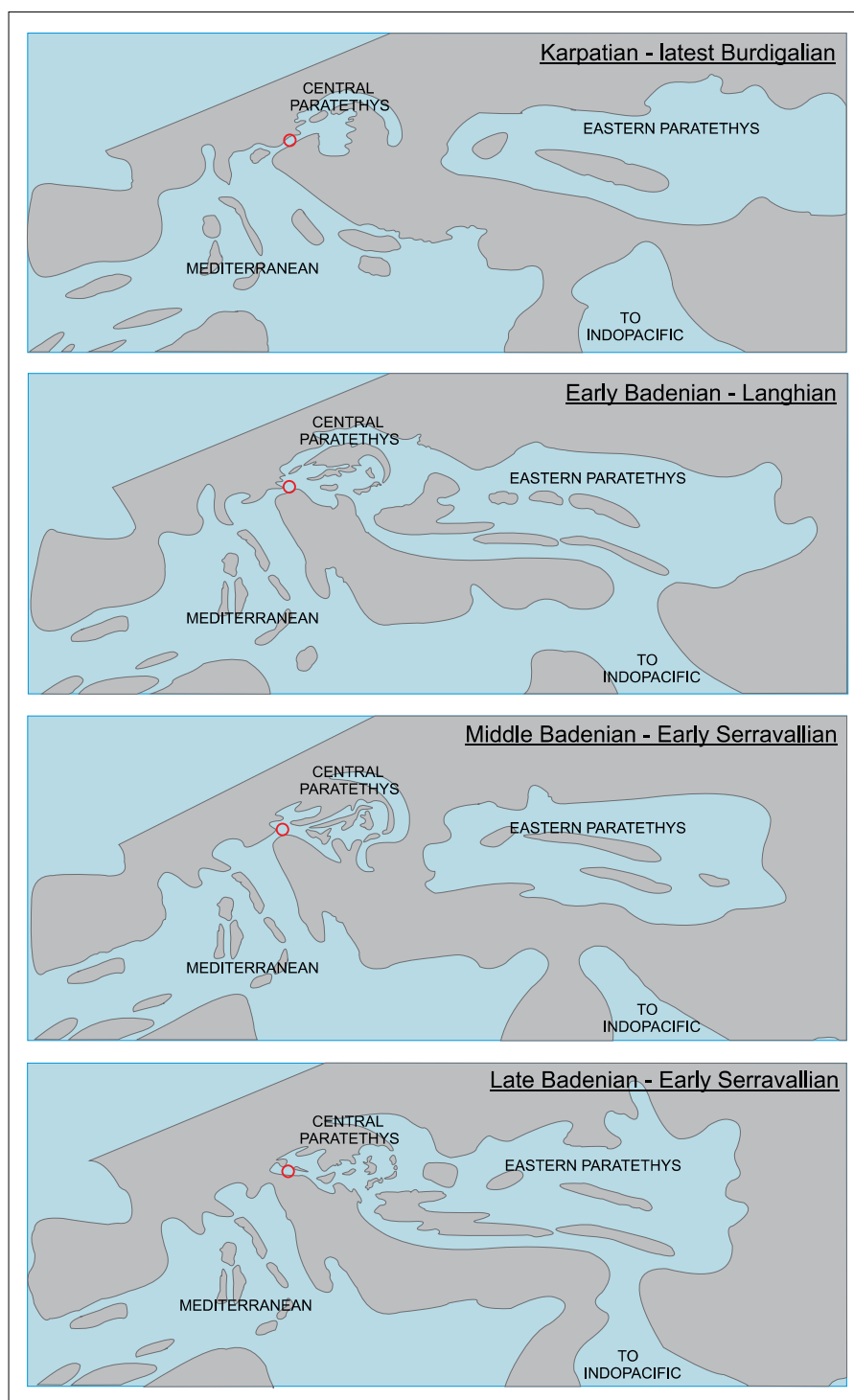

**Fig. 1.1.** Palaeogeographical reconstructions of the Central Paratethys realm during the Karpatian and the Badenian (simplified after Rögl, 1998; 1999). The red circle marks the position of the Mura Depression.

Paratethys reached its maximum extent and communicated with the Mediterranean and (via the Eastern Paratethys) the Indo-Pacific (Rögl, 1998; Meulenkamp & Sissingh, 2003; Goncharova et al., 2004; Báldi, 2006). The Badenian was also the last fully marine period in the life of the Central Paratethys, as communication with the neighbouring seas had ceased by the beginning of the Sarmatian (Rögl, 1998; Kováč et al., 1999), with salinity becoming regionally-specific (Paramontova et al., 2004).

General palaeogeographical reconstructions of the Central Paratethys region during the Badenian and the Sarmatian are shown in Fig. 1.1. According to Rögl (1998, 1999),

the Slovenian Corridor, linking the Central Paratethys and the Mediterranean, had already closed in the Upper Badenian; however, some other authors (e.g., Ilyina et al., 2004; Báldi, 2006) are uncertain whether this seaway was open or closed.

The structural development of the southwestern part of the Central Paratethys took place in three successive phases: the beginning extension at the transition of the Oligocene and the Miocene, the main extension in the middle Miocene, and the transpression in the Pliocene and Quaternary (Prelogović et al., 1998). The most important tectonic process for the development of the basins was the lateral

extrusion of tectonic microplates from the collision zone between the African and the Eurasian plate; the tectonic interaction of the Eurasian and the Adriatic plate caused thrusting and folding in the Alps and the Dinarides as well as dextral strike-slip faults along the Periadriatic tectonic zone (Royden & Baldi, 1988). The Eastern Alps moved in an eastward direction along the Periadriatic Lineament, which separates the Eastern and the Southern Alps then bifurcates (or trifurcates) in southeastern Slovenia and northeastern Croatia and continues as a double central-Hungarian and Balaton fault (Jelen & Rifelj, 2002) and the Drava fault (Tomljenović & Csontos, 2001). The eastward continental escape in the Eastern Alps was accompanied by the lithospheric extension and subsidence (Royden, 1988; Fodor, 1995; Prelogović et al., 1998; Tari & Pamić, 1998; Lučić et al., 2001; Márton et al., 2002; Vrabec & Fodor, 2006), and the lateral extrusion associated with the extension caused the development of the epicontinental basins of the Central Paratethys where marine sedimentation begun (Saftić et al., 2003); fresh water sedimentation began simultaneously in some smaller basins, which had developed in the Dinarides (Pavelić et al. 1998; Ilić & Neubauer, 2005; Krstić et al., 2007).

The most intense episode of tectonic activity occurred during the Early and Middle Badenian, when eustatic changes were about an order of a magnitude smaller than the changes induced by tectonic activity (Báldi et al., 2002). The multi-phase tectonic activity during the transition of the Lower and Middle Miocene (the Karpathian and the Badenian) is often referred to as the Styrian tectonic phase, and this multi-phase event (Pleničar & Nosan, 1958; Spezzaferri et al., 2002; Rögl et al., 2007a) caused the uplift of the Burgenland Swell, which separated the Styrian Basin and the Mura Depression (Ebner & Sachsenhofer, 1995). Several discordances associated with the Styrian phase are marked by tuff beds indicating volcanic activity (Royden & Báldi, 1988). The tuffs have been radiometrically dated, and the first tectonically-generated break in sedimentation comprises the time interval between 16.5 and 16.1 or 16.2 Ma, the second one between 15.4 and 14.8 Ma (Handler et al., 2005), while the third one (the existence of which is not entirely certain) cannot be radiometrically dated and belongs to the upper part of the biozone NN5 (Rögl et al., 2007a).

The subsidence in the entire Central Paratethys region lasted until the end of the Badenian, though its intensity gradually decreased (Fodor et al., 2002). The Upper Badenian is characterized by a relatively small rate of subsidence and low tectonic activity, so bathymetric changes were controlled primarily by eustatic fluctuations (Báldi et al., 2002; Kováč et al., 2007).

### 1.2.2. Palaeoclimate

The Miocene was a time of global climatic changes. The Early and Middle Miocene were marked by a several million-year period of warm climate, the Miocene Climatic Optimum (MCO), which came to an end during the Middle Miocene global climate transition. The MCO is reflected

in the oxygen isotope values from the deep-sea sediment cores from the ocean floor (Flower & Kennett, 1994; Zachos et al., 2001), as well as the marine and continental fossil record (e.g., Ivanov et al. 2002; Böhme, 2003; Bicchi et al., 2003; Jiménez-Moreno, 2006). The Miocene Climatic Optimum (MCO) reached its maximum within standard nannoplankton zones NN4 and NN5 (Müller, 1989).

Most palaeoecological reconstructions of the Central Paratethys region were made through interpretations of fossil flora and fauna. Ivanov et al. (2002), Palmarev & Ivanov (2004), Kvaček et al. (2006), Jiménez-Moreno (2006), Jiménez-Moreno et al. (2006), and Jiménez-Moreno & Suc (2007) analysed the Badenian vegetation and concluded that the Badenian was a period of stable, very warm and humid, subtropical climate with a moderate cooling and drying trend towards the end.

Badenian faunas of bryozoans (Moissette et al., 2006), echinoderms (Kroh, 2007), and molluscs (Harzhauser et al., 2003) were very diverse and similar throughout the entire Central Paratethys realm; foraminifera were also very diverse (Rijavec, 1978; Oblak, 2006). Minimal winter water temperatures, estimated on the basis of echinoderm fauna, reached between 15 and 18°C (Kroh, 2007) or between 14 and 16°C, when estimated on the basis of mollusc fauna (Harzhauser et al., 2002).

The Late Karpathian and the Early Badenian climate was warm and wet (Ivanov et al., 2002; Böhme, 2003; Palmarev & Ivanov, 2004; Böhme et al., 2007). During this time period, mixed mesophytic forest with diverse broadleaved evergreens was the most common type of vegetation in the Central Paratethys region, while the southern shores of the Central Paratethys were covered with evergreen vegetation (Utescher et al., 2007a, b).

During the Middle Badenian, a minor cooling occurred, reflected in the migration of warm water species of echinoderms towards the south (Kroh, 2007). In the Middle Badenian, the environmental conditions in Central Europe were favourable for ectothermic vertebrates adapted to dry conditions (Böhme et al., 2007). Utescher et al. (2007b) report that, by that time in the Central Paratethys realm, the mixed mesophytic vegetation was largely replaced by deciduous forests; though, in some areas mesophytic vegetation remained present, while flora with a xerophytic aspect primarily reflected local conditions. Böhme et al. (2007) argue that during this time temperatures remained high, but there was a change in the distribution of precipitation, which became seasonal and brought on long dry periods.

During the Early and Middle Miocene, the Central Paratethys was warmer than the Eastern Paratethys, while in the Late Miocene the difference was greatly reduced (Kroh, 2007). At 14 Ma, cooling and increased seasonality occurred in both regions (Syabyraj et al., 2007; Bojar et al., 2004). By the end of NN5, most tropical bryozoans had disappeared from the Central Paratethys (Moissette et al., 2006); in the Styrian Basin, a drop in temperatures occurred (as indicated by the  $\delta^{18}\text{O}$  content of pectinid and brachiopod shells) at 14 Ma (Bojar et al., 2004). In the Karpathian Foredeep, the warm water planktonic foraminifera disappeared within

the NN5 biozone, while in the Mediterranean the drop in temperature was less pronounced (Bicchi et al., 2003); the cooling trend during NN5 was stronger in the eastern part of the Central Paratethys (Bicchi et al., 2003).

However, some parts of the Central Paratethys realm appear to not have undergone significant climatic changes until the end of the Badenian, or rather, there are mixed signals concerning this issue. Late Badenian vegetation in Serbia was thermophyllous and evergreen (Utescher et al., 2007b), which reflects a warm climate. Additionally, Ranzazzo et al. (1999) report that most of the lithothamnium limestone in the Central Paratethys realm was deposited in relatively cool water; however, the limestone from the Danube and Zala Basins (the Hungarian part of the Mura-Zala Basin) have accumulated at a faster rate and can be associated with warm water. Furthermore, though Schmidt et al. (2001) associate the low biodiversity found in the lithothamnium limestone in southeast Austria with temperate climate, Kroh (2004) calls this into question by discussing the presence of two tropical echinoderm species in Austrian Badenian deposits of the same age.

The end of the MCO was diachronous in different parts of the world, as climatic changes were closely associated with palaeogeographic and tectonic changes (Bruch et al., 2007). Stable oxygen isotope records from deep sea sediment cores indicate a global cooling trend at approximately 15 Ma (Zachos et al., 2001). Böhme (2003) notes that the end of the MCO in continental Central Europe occurred between 14 and 13.5 Ma - somewhat later than in Americas and the oceans.

By the end of the MCO, global ocean circulation had changed and the East Antarctic Ice Sheet had developed (Flower & Kennett, 1994; Shevenell & Kennett, 2004). Báldi (2006) asserts that the type of circulation had changed in the Central Paratethys as well. In the Central Paratethys region, the MCO ended during the Badenian; however, the exact time of the cooling seems to vary considerably among different regions.

### 1.3. Stratigraphic correlation of the Badenian

#### 1.3.1. Biostratigraphy

Though comparable to the neighbouring bioprovinces, the Central Paratethys is a distinct bioprovince where the specific character of fauna and flora required and enabled an elaboration of a local stratigraphic system (e.g., Steininger et al., 1976; Steininger et al., 1988; Piller et al., 2007). The Badenian is a Central Paratethys stage, a chronostratigraphic unit of the early Middle Miocene age. The stage name derives from the town of Baden in south Austria where the unistratotype is exposed (Steininger et al., 1976; Rögl et al., 2008)

The definition of the Badenian relies mostly on mollusc and benthic foraminiferal stratigraphy. A biostratigraphic survey of Slovenske Gorice, based on foraminifera (Rijavec, 1976; 1978), confirmed that the age of the sediments increases in from east to west. Evidence of three Badenian foraminiferal biozones has been found: the *Praeorbulina* -

*Orbulina suturalis* Zone (corresponding to the Lower and the Upper Lagenidae Zone), the *Spiroplectammmina carinata* Zone (corresponding to the Agglutinated Foraminifera Zone), and the *Bolivina dilatata* Zone (corresponding to the *Bulimina-Bolivina* Zone). The Upper Badenian *Ammonia (Rotalia) beccarii* Zone was missing due to erosion.

The standard nannoplankton zonations of Martini (1971) Bukry (Bukry, 1971a; Okada & Bukry, 1980) are based on the same stratigraphic events, but only the former is used in this work.

The correct correlation of the Badenian sub-stages defined by benthic organisms and the planktic world-zonations is still missing (Kováč et al., 2007). Steininger et al. (1976) correlate the base of the Badenian with the lower part of NN5, and though this correlation can still be traced in recent literature (e.g., Švabenická, 2002a), most authors (including Steininger et al., 1988; Kováč et al., 2007; Piller et al., 2007 and Rögl et al., 2007b) place the beginning of the Badenian in the upper part of NN4.

The time of the transition between the Badenian and the Sarmatian is debatable; Steininger et al. (1976) correlate this transition with NN8 but recent publications have shifted this boundary further back in time. The Badenian/Sarmatian boundary is placed differently by different authors in the interval between the lower part of NN7 (e.g., Steininger et al., 1988) and the transition of NN5 and NN6 (e.g., Vakarcs et al., 1998). Most authors place the end of the Badenian in the middle of NN6 at 13 Ma (e.g., Steininger & Wessely, 2000; Ćorić et al., 2004) or 12.7 Ma (e.g., Piller et al., 2007; Rögl et al., 2007b; Kováč et al., 2007).

The age of the oldest Badenian deposits in different parts of the Central Paratethys varies due to the complex structure of the sea floor. In northeast Austria (Molasse Basin), the oldest Badenian deposits are assigned to the upper part of NN4 (Ćorić et al., 2004), while in northern Bosnia (Jerković & Ćorić, 2006) and Transylvania (Chira in Vulc, 2003) they belong to the bottom part of NN5. In the Styrian Basin, the oldest Badenian deposits - in Wagna and Retznei, approximately 10 km north of Šentilj - are correlated with NN4 and NN5 respectively (Rögl et al., 2007a; Hohenegger et al., 2009).

In this work, the datums of nannoplankton events of Lourens et al. (2004) for the Neogene Period were used.

#### 1.3.2. 3<sup>rd</sup> order eustatic cycles and O-isotope stratigraphy

Correlation of the depositional sequences of the Central Paratethys with the global sea-level changes is not a simple task because of the strong interference of regional factors. Individual sedimentary sequences often do not correspond to global sea-level changes (Kováč et al., 2007). The Middle Miocene sequences from the western and Southern part of the Central Paratethys (Vienna Basin, Styrian Basin, Danube Basin and Transylvanian Basin according to Kováč et al. (2007) can be correlated with three global 3<sup>rd</sup> order eustatic cycles TB2.3, TB2.4 and TB2.5 of Haq et al. (1988) and Hardenbol et al. (1998). They have been recalibrated by Rögl et al. (2007b) and correspond to Early, Middle, and Late Badenian respectively (Fig. 1.2). Kováč et al.

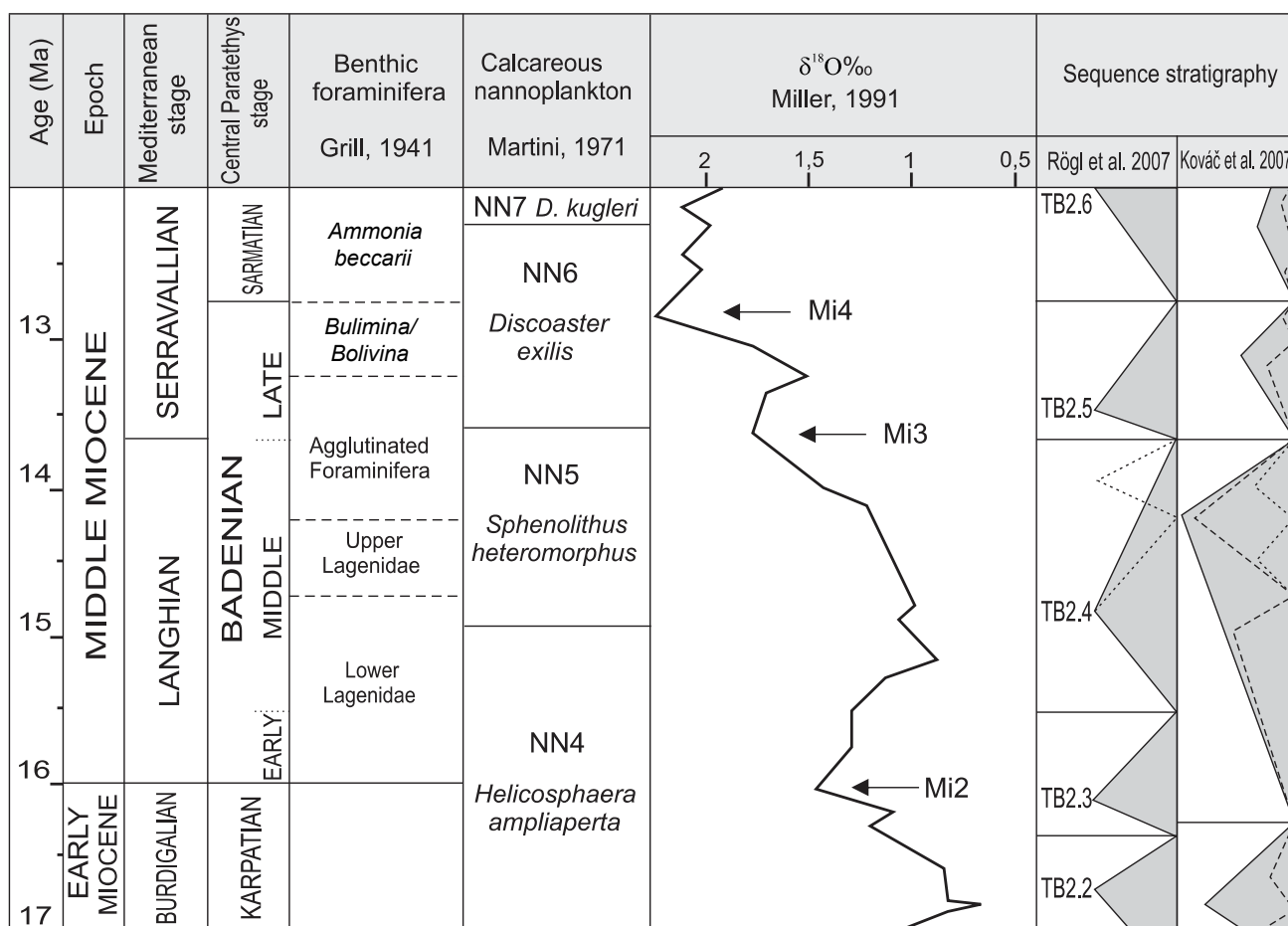

**Fig. 1.2.** The stratigraphic correlation of Mediterranean and Central Paratethys stages, biozonation based on foraminifera and nannoplankton, oxygen isotope data and 3<sup>rd</sup> order sequences plotted against an absolute time scale.

(2007) subdivide the Badenian only into Early (roughly corresponding to TB2.3 and TB2.4) and Late Badenian (corresponding to TB2.5) (Fig. 1.2).

The Lower Badenian corresponds to the global cycle TB2.3 (Kováč et al., 1999; Márton et al., 2002; Harzhauser & Piller, 2007). The transgression at the beginning of the Badenian has been described in several locations in Slovenia (Pleničar et al., 1991), Austria (Ebner & Sachsenhofer, 1995; Kováč et al., 2004), and Croatia (Lučić et al., 2001; Saftić et al., 2003). The end of the Lower Badenian eustatic cycle (TB2.3) is marked by a rapid sea-level drop of more than 100 m (Rögl et al., 2002).

The TB2.4 cycle roughly corresponds to the Middle Badenian (Harzhauser & Piller, 2007; Rögl et al., 2007b). During the NN5, the sea in the wider Pannonian region was at a relative highstand, reaching the maximal depth of the neritic (Kováč et al., 1999); the transgression covered the entire Central Paratethys, including the Transylvanian Basin (Rögl et al., 2007b). A regression at the end of the global cycle TB2.4 in the upper part of NN5 is a well recognizable palaeobatimetric event. In southeast Slovenia, it is marked by a hiatus between the Middle and the Upper Badenian (Pavšič & Aničić, 1998; Oblak, 2003). During the sea-level lowstand, fresh-water influences occurred in marginal areas, while the deeper basins remained unaffected

(Pezelj & Sremac, 2007). In the Carpathian Foredeep and the Transylvanian Basin, the advanced stage of this regression is associated with the deposition of fresh water evaporites (Peryt, 2006; Cendón et al., 2004). These evaporites are directly overlain by marine sediments (Ślaczka & Oszczytko, 2002), reflecting the transitional nature of the sea-level drop.

Some authors (e.g., Vakarcs et al., 1998) correlate the TB2.5 eustatic cycle with the Sarmatian, however this cycle is usually correlated with the Upper Badenian (e.g., Strauss et al., 2006; Schreilechner & Sachsenhofer, 2007; Piller et al., 2007; Rögl et al., 2007b).

Sedimentary cycles in Fig. 1.2 are plotted against the oxygen isotope curve from the reference site 608 of Miller et al. (1991). The Badenian can be correlated with three Miocene oxygen stable isotope zones: Mi1b (upper part), Mi2, and Mi3 (Fig. 1.2). The most notable stable oxygen isotopic stratigraphic event of this time interval is the maximum  $\delta^{18}O$  value at the beginning of the Mi3 zone of Miller et al. (1991); it represents one of the major cooling steps during the long-term decrease in global temperatures during the entire Cenozoic and is also referred to as the 'Mid-Miocene event'. It is dated at 13.6 Ma and slightly precedes the LO of *Sphenolithus heteromorphus*, marking the boundary of the standard nannoplankton biozones NN5 and NN6.

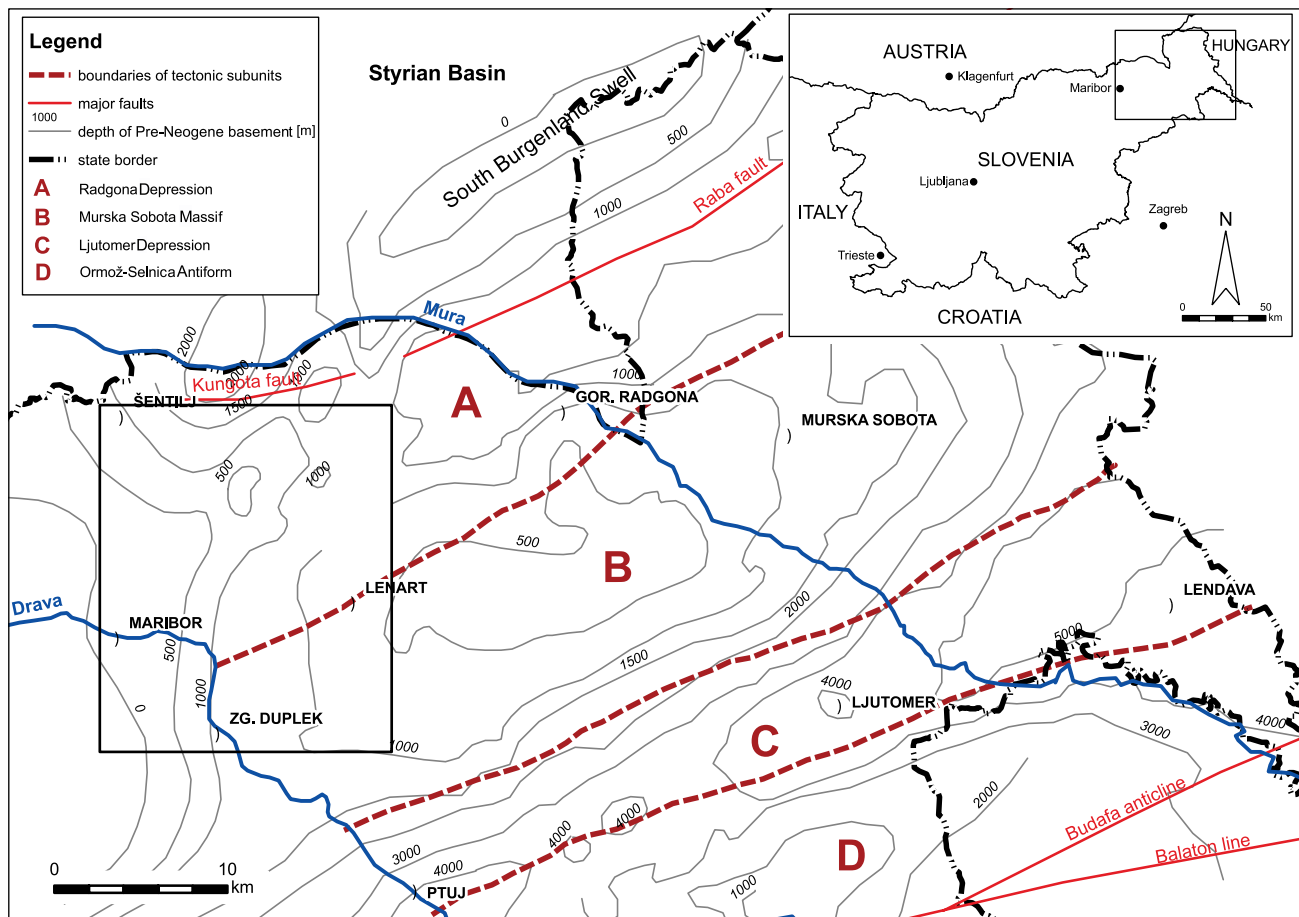

**Fig. 1.3.** A map of the Mura Depression showing the inferred position of boundaries between tectonic subunits (Mioč & Žnidarčič, 1996) and the depth of Pre-Neogene basement (Gosar, 2005). The study area is marked with a square (enlarged in Fig. 1.4).

#### 1.4. The Mura Depression – geological setting and description of sections

##### 1.4.1. Geological setting

Geologically, the Mura Depression can be divided into three distinct units: the Pre-Neogene basement, the Tertiary sediments, and Quaternary cover (Mioč & Žnidarčič, 1996). The Pre-Neogene basement of the Mura Depression represents the eastern extension of the Alps. Pre-Miocene tectonic activity resulted in the disintegration of this structure into several tectonic subunits, separated by faults running in a northeast-southwest direction (Pleničar et al., 1991); these tectonic subunits are the Radgona Depression, the Murska Sobota Massif, the Ljutomer Depression, and the Ormož-Selnica Antiform (Mioč & Žnidarčič, 1987; 1996) (Fig. 1.3). The thickness of Neogene deposits varies considerably in different parts of the Mura Depression, reaching 2000 m in the Radgona Depression and even as much as 4000 m in the Ljutomer Depression, but only 500-1000 m in the Murska Sobota Massif (Mioč & Žnidarčič, 1996; Gosar, 2005). The structural and stratigraphic relations between the Pre-Neogene basement and Neogene deposits and within the Miocene deposits (Novak et al., 1976) are evidence of syndimentary tectonic activity and indicate that the Mura Depression

was not a uniform sedimentary basin but, rather, a quite heterogeneous one.

The age of the oldest marine sediments in different parts of the Central Paratethys is also variable. The Badenian and the Karpatian are separated by an unconformity; the youngest Karpatian and the oldest Badenian deposits are missing and a concordant sequence has not yet been described, though it presumably exists in the Transylvanian basin (Sorin Filipescu, oral communication). A well marked transgression characterises the oldest Badenian facies in the entire Central Paratethys realm (Harzhauser et al., 2003), and it is also noticeable in the Mura Depression (Márton et al., 2002); first, the sea flooded the deepest parts of the confined depressions (half-grabens) and in turn separate basins were united as the transgression advanced (Fodor et al., 2002).

Slovenske Gorice, along with Haloze, Dravinjske Gorice, Goričko, and the lowlands surrounding the rivers Mura and Drava represent the Slovene part of the Mura Depression (Žnidarčič & Mioč, 1989). In the Upper Miocene and Pliocene, this independent tectonic unit disintegrated into several tectonic blocks. The Badenian deposits extend in a patch, a few kilometres wide, which stretches between Šentilj, Lenart, and Zgornji Duplek (Fig. 1.4).

The Badenian successions in Slovenske Gorice usually begin with conglomerate or breccia (Mioč & Žnidarčič,

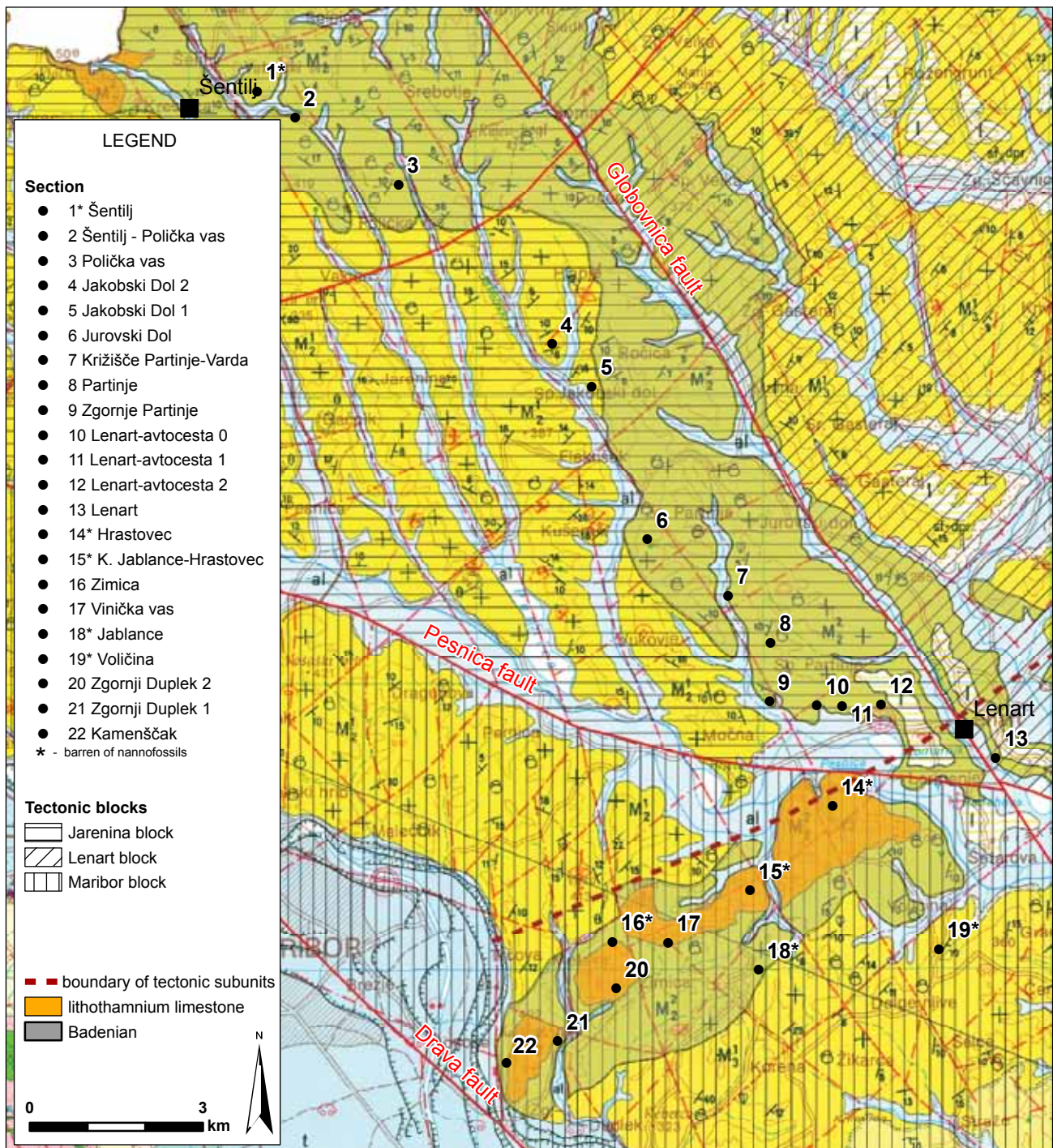

**Fig. 1.4.** Geological map of the study area (modified after Mioč & Žnidarčič, 1987) with the localities of all sampled sections. The positions of the Badenian deposits, lithothamnium limestone, and boundaries of the tectonic subunits of Slovenske gorice (Mioč & Žnidarčič, 1996) are indicated.

1987). In the central part of Slovenske Gorice, fine-grained Karpatian sediments are overlain by fine-grained sediments of the Lower Badenian age instead of gravel (Novak et al., 1976). The Badenian facies successions include sands and clays and are dominated by sandy, clayey, and silty marls, while lithothamnium limestone and calcarenite are characteristic of the youngest Badenian beds (Mioč & Žnidarčič, 1987). Badenian deposits throughout the Central Paratethys are characterized by considerable lateral

lithological variability (e.g., Vrsaljko et al., 2005), reflecting the complexity of sea-floor topography.

In certain localities in Slovenia (Rižnar et al., 2002), Croatia (Vrsaljko et al., 2006), and Serbia (Mihajlović & Knežević, 1989), the transition of the Badenian and the Sarmatian is marked by a hiatus, while in others (Vrsaljko et al., 2006) the transition is concordant. This is another indication of the heterogeneity of the depositional environment.



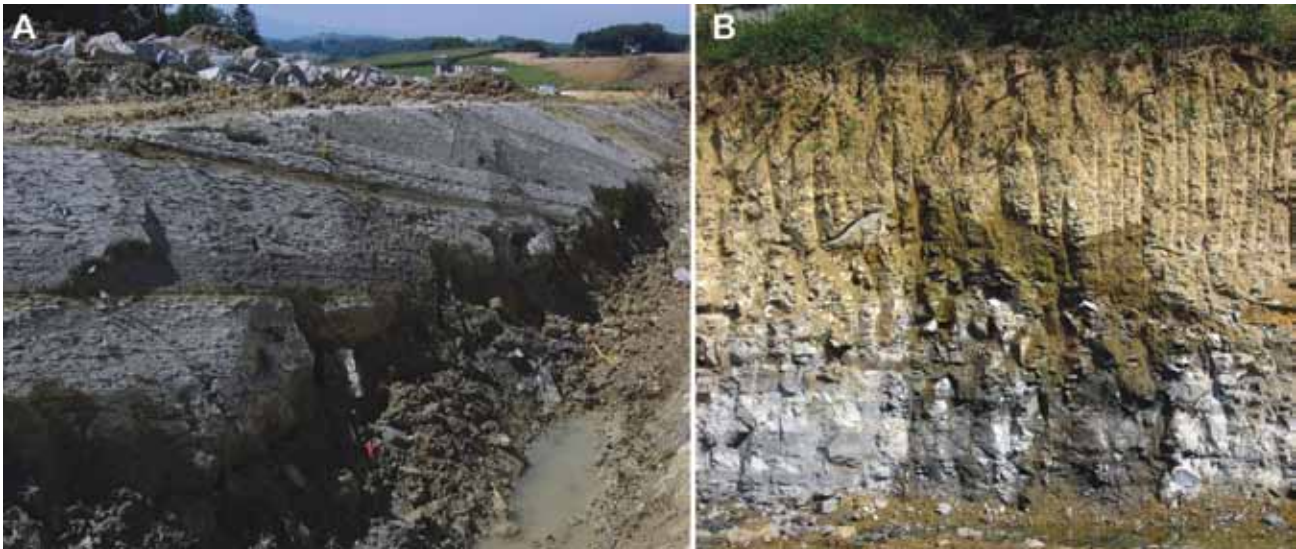

**Fig. 1.5.** Marl successions in the Lenart avtocesta 2 (A) and Jakobski Dol (B) sections.

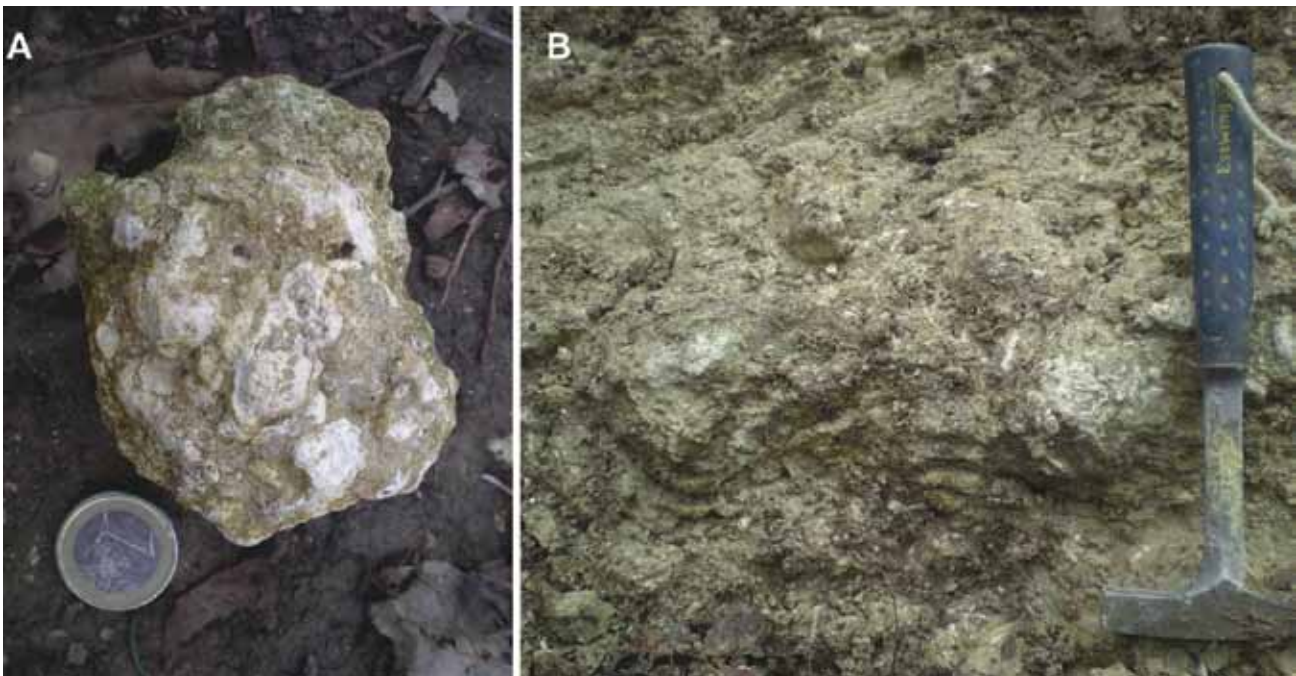

**Fig. 1.6.** A rhodolith (A) and rudstone consisting of rhodoliths in fine-grained hard marl matrix (B), both from the Vinička vas section.

#### 1.4.2. Description of sampled sections

There are virtually no natural outcrops of Miocene rocks and sediments in the hill range of Slovenske Gorice, as the terrain is gently sloping and overgrown with thick natural vegetation or is used for agricultural purposes. All sections sampled in Slovenske Gorice were of anthropogenic origin and were found in road or housing construction sites. In the scope of this study, 22 sections were sampled; nannofossils were found in samples from 17 sections, 5 were barren of nannofossils. The localities of all sampled sections are shown in Fig. 1.4.

Several of the sampled sections recorded in Slovenske Gorice consisted exclusively of marl (Fig. 1.5). The carbonate fraction of Badenian marls from Slovenske Gorice consists mainly of nannofossils while the clastic components are predominantly clay and silt. The marls usually contained no fossils visible to the naked eye, but were rich in calcareous nannofossils.

Lithothamnium limestone is common in the Badenian deposits in Slovenske Gorice as well. It occurs in a continuous belt between Hrastovec and Kamenščak (Fig. 1.4). The Vinička vas section is a small cart track going up a slope of a hill, situated in the middle of the limestone patch between

Hrastovec and Kamensčak. The lithothamnium limestone in the Vinička vas section is rudstone, consisting of rhodoliths imbedded in a fine-grained hard marl matrix (Fig. 1.6). Individual layers within this section were very difficult to discern. A few thin and irregular hard marl interbeds were sampled and proved to be rich in nannofossils.

Five sections are represented below in the form of stratigraphic columns; they were selected because they consist of more than one lithofacies and are among the thickest sections sampled in Slovenske Gorice.

The Lenart –avtocesta 0 section (Fig. 1.7) consists mostly of grey marl; this clastic component varies in grain size from clay to sand. The marl is relatively rich in mica, and several sand and sandstone interbeds (up to 20 cm thick) occur within the predominantly marl sequence. Some marl beds are normally-graded, and a transition from sandy to silty or clayey marl can be observed.

Between meters 4 and 5.5, several thin (up to 1 cm) horizons of fine sand with numerous pteropod fragments occur (Fig. 1.12); the sample for micropalaeontological analyses was taken at 4.90 m (sample Lat-1). At 11.40 m, marl is replaced by a thick bed of normally-graded sand to silt with several horizons containing solidified sandstone concretions. The succession continues with an erosional contact with the overlying marl bed, which is grey and rather monotonous. The uppermost part of the recorded section consists of sand.

The Lenart–avtocesta 1 section (Fig. 1.8) cuts through a sedimentary succession of grey marl with a relatively high content of mica. No fossils, visible to the naked eye, were observed in the marl, except for some fragments of mollusc shells, concentrated in a few thin layers of somewhat coarser grained marl. The marl sequence is interrupted by several thin (up to 10 cm) sand and sandstone interbeds. The 13 samples from this section were collected at 50 cm intervals.

The lower part of the Jurovski Dol section (Fig. 1.9) is composed of interbedded grey clayey marl, yellow silt, sand, and sandstone. Samples from this part of the section were collected at 10 cm intervals. The marl was rich in nannofossils, while the sand and sandstone contained poorly-preserved assemblages or were entirely barren of nannofossils. After a vegetation-covered 20 m gap in the section, the section continues with a 9 m thick bed of lithothamnium limestone conglomerate (Fig. 1.13). The solid conglomerate consists of various fossils, mostly concretions of red algae, but also fragments of corals and large foraminifera; it also contains chert pebbles, ranging in size from a few millimetres to several centimetres (Fig. 1.14). The conglomerate contains numerous lenses of grey marl measuring a few centimetres to over 1 m (Fig. 1.15) that seem to occur in discrete strata (Fig. 1.13). Samples for nannoplakton analyses were collected from these marl lenses.

The Lenart section (Fig. 1.10) consists of rather uniform succession of grey clayey marl beds without any fossils visible to the naked eye. The succession is interrupted by two sand interbeds at 17 and 18.5 m. In the lowermost marl bed, some pteropod shells were found. From the 21<sup>st</sup> m onward,

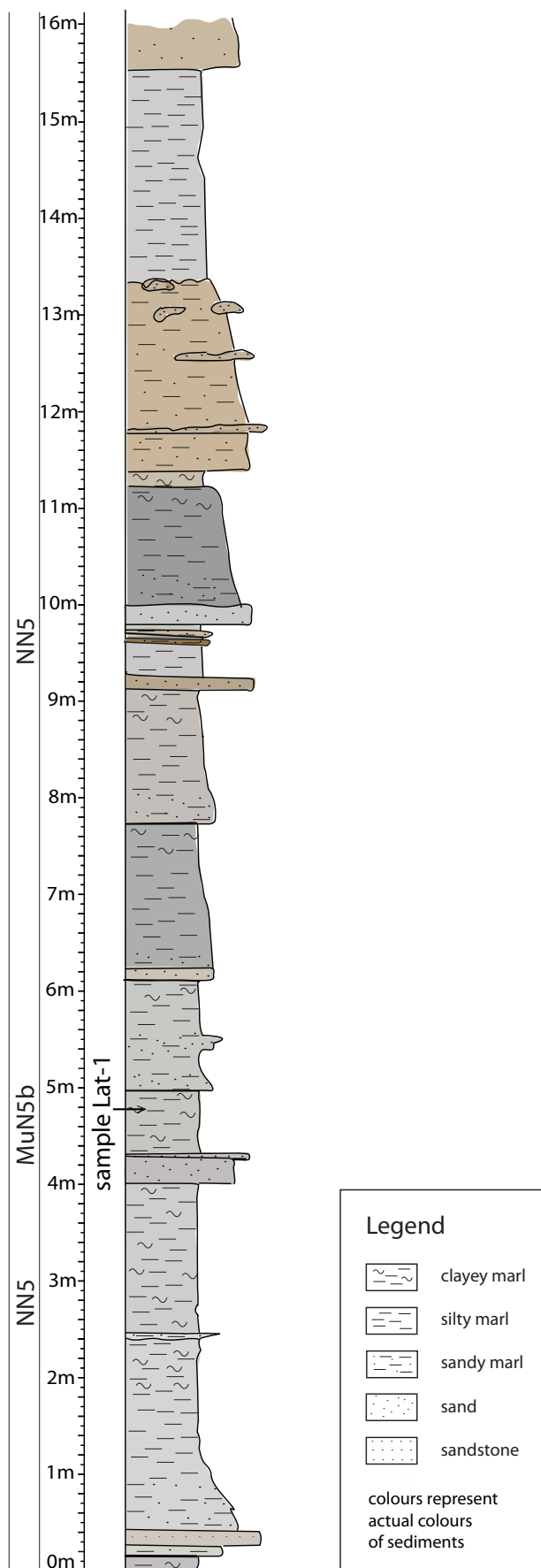

**Fig.1.7.** The stratigraphic column of the Lenart–avtocesta 0 section. The position of the sample is indicated.

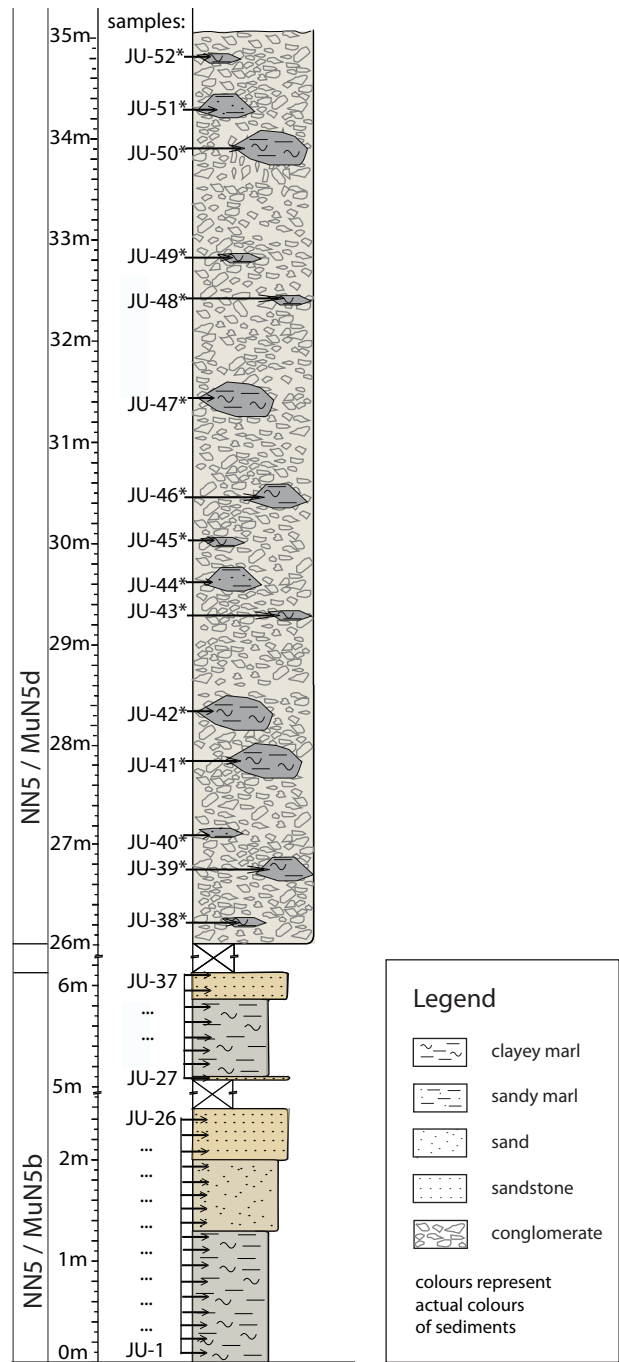
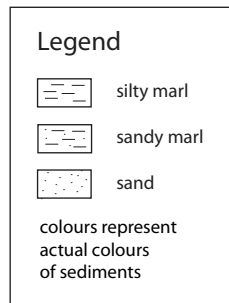
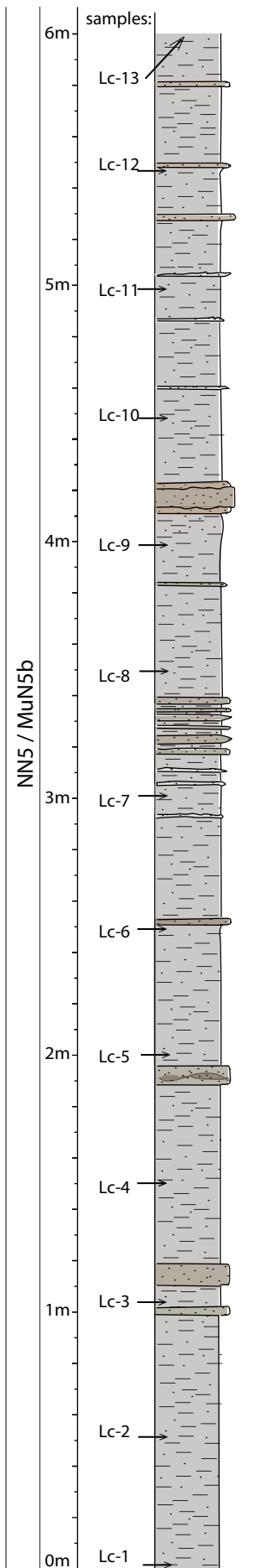
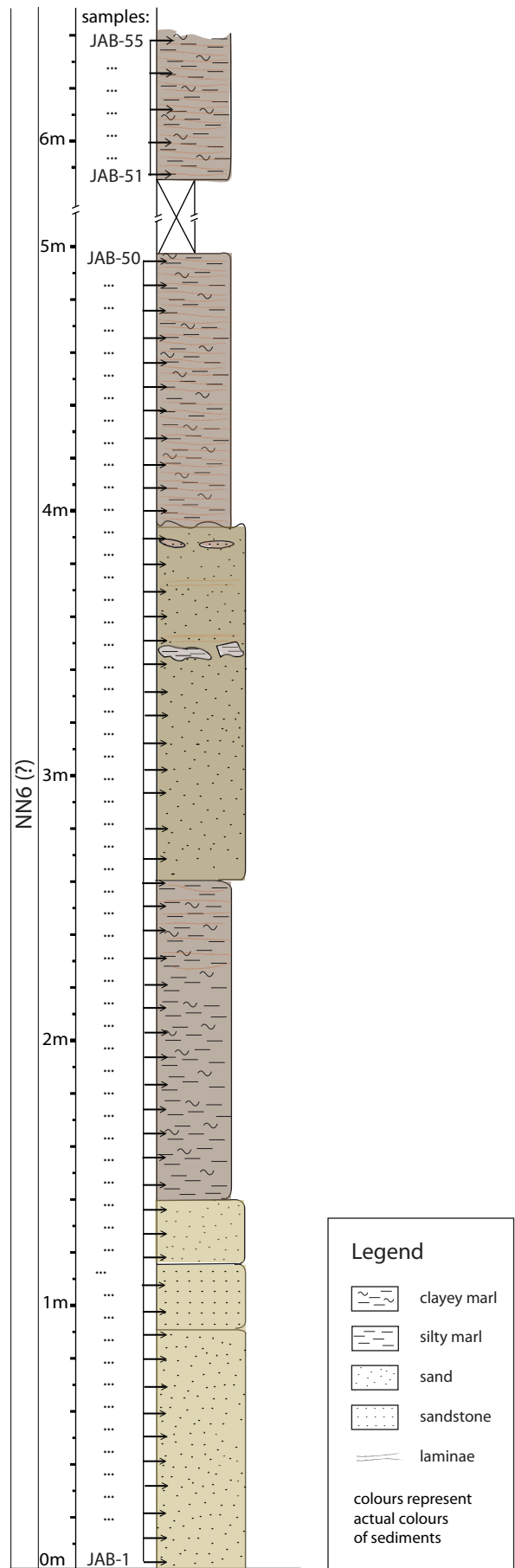
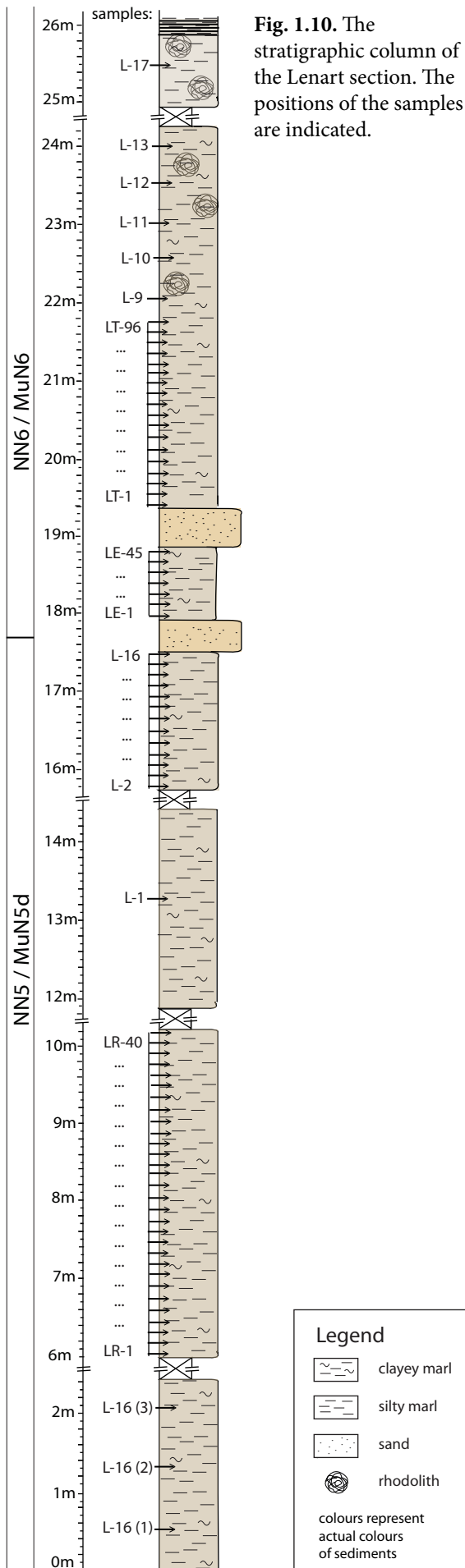

Fig. 1.9. The stratigraphic column of the Jurovski Dol section. The positions of the samples are indicated.

Fig. 1.8. The stratigraphic column of the Lenart-avtocesta 1 section. The positions of the samples are indicated.



individual rhodoliths, imbedded in marl, were observed (Fig. 1.10). Fragments of plant remains were observed in a horizon at 23 m. Rhodoliths become more common towards the top of the section. At the very top of the section the carbonate content of marl increases, and the marl becomes much harder and lamellate.

The Jablance section sequence (Fig. 1.11) begins with a thick bed of sand with a 30 cm thick interbed of solid sandstone. Wave-formed ripple marks were observed on the upper surface of the sandstone bed (Fig. 1.17A).

Succession continues with stratified clayey marl with orange laminae in the upper part. This is followed by another thick sand bed with orange laminae (Fig. 1.18A) and intra-clasts consisting of clayey marl (Fig. 1.17B).

Near the top of the section, there is a horizon with sandstone concretions. An irregular contact separates the sand from the overlying clayey marl with orange laminae (Fig. 1.18B). All samples from this section were barren of nanofossils and only a few isolated foraminifera tests were found, making them insufficient for any substantial biostratigraphic analysis.



**Fig. 1.12.** Fine sand with numerous pteropod fragments arranged in laminae (arrows). Lenart-avtocesta 0 section (photo: T. Popit).



**Fig. 1.13.** The upper part of the Jurovski Dol section, composed of conglomerate containing marl lenses of various sizes.

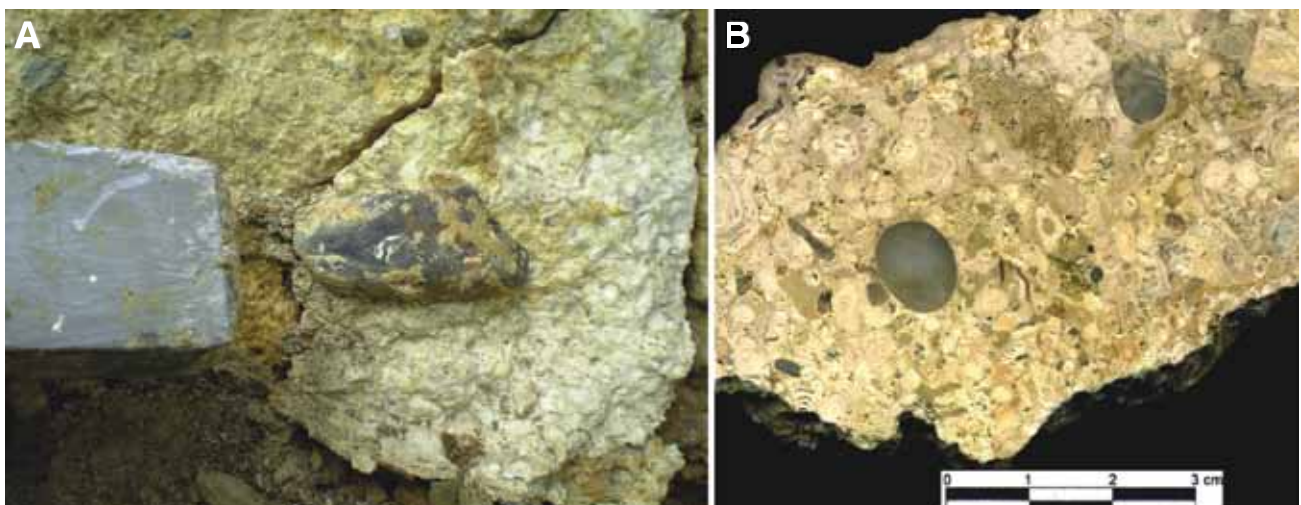

**Fig. 1.14.** The conglomerate from the upper part of the Jurovski Dol section with chert pebbles. A – close view, B – polished surface.

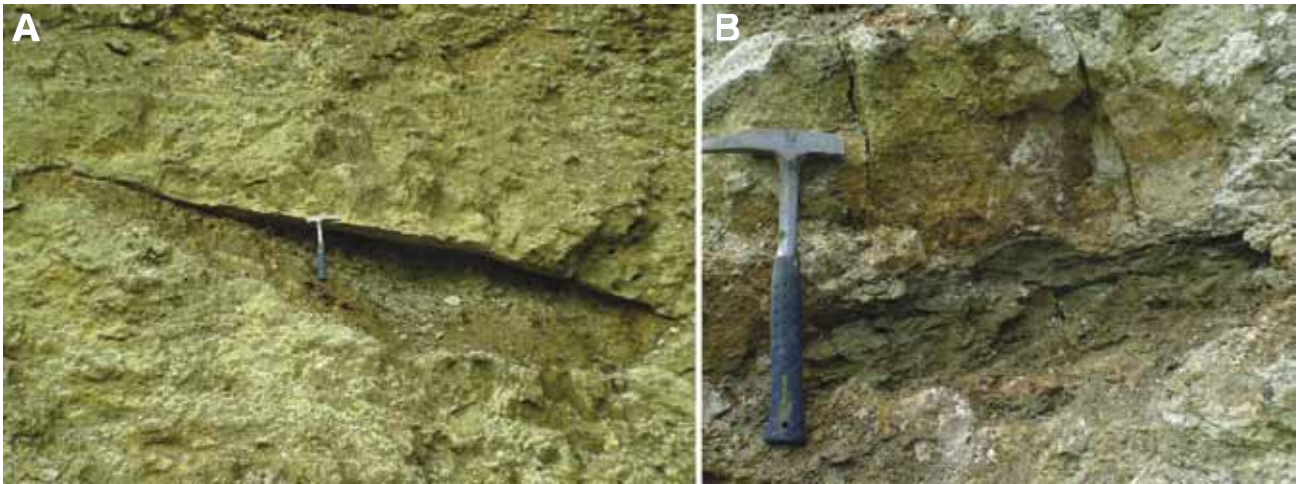

**Fig. 1.15.** Large (A) and small (B) marl lens in the upper part of the Jurovski Dol section.

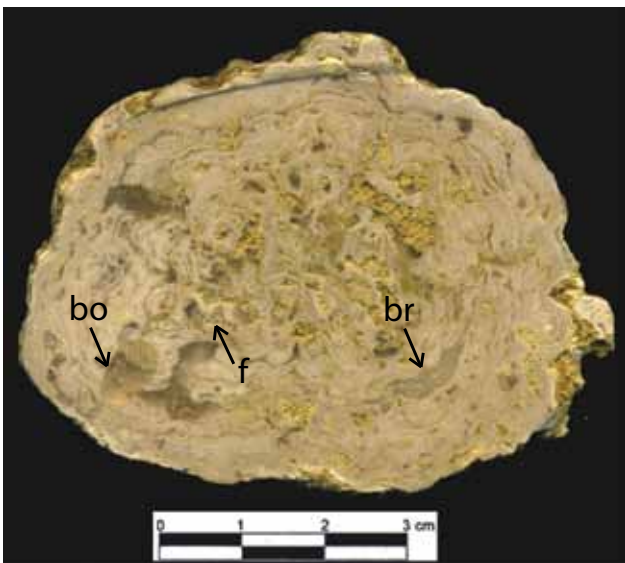

**Fig. 1.16.** A cross section through a rhodolith from the Lenart section. Crustose coralline algae are arranged in concentric layers, foraminifers (f), bryozoans (br), and borings of various organisms (bo) can also be observed.

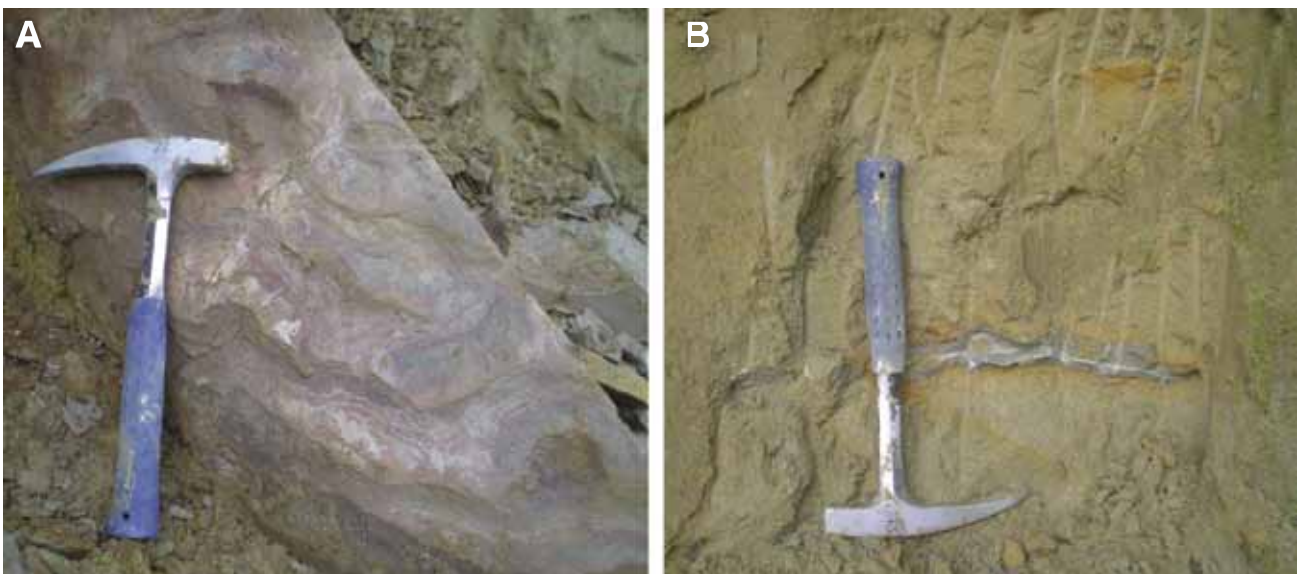

**Fig. 1.17.** Wave formed ripple marks on the upper surface of a sandstone bed (A) and clayey marl intraclast in a sand bed (B), both in the Jablance section.

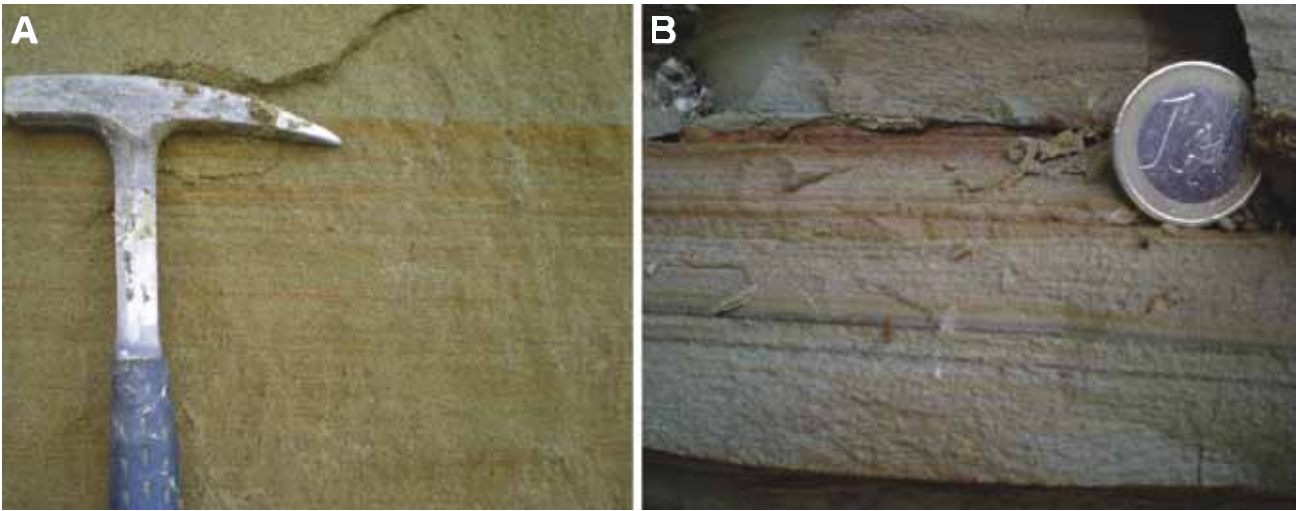

**Fig. 1.18.** Laminated sand (A) and marl (B) in the Jablance section.

## 2. MATERIAL AND METHODS

### 2.1. Sampling

Most of the samples for the micropalaeontological analyses were collected at 10 cm intervals. In the lithothamnium limestone sections (Spodnji Duplek 1 and 2, Zimica, Vinička vas), 1-3 samples were collected from thin marl beds within the limestone. In the sections from highway construction sites Lenart-avtocesta 1 and 2, samples were collected at 50 and 100 cm intervals, respectively.

One to three samples from the sections Vinička vas, Jablance, Križišče Jablance-Hrastovec, Voličina, Zimica, and Zgornji Duplek 1 and 2 were collected for foraminiferal analyses.

### 2.2. Sample preparation

Smear slides were prepared from all collected samples. Hand specimens were cleaned by paring the outer surfaces off and scraping fine dust of material onto a glass slide. This was then moistened with distilled water and spread across a glass slide, which was placed on a hot plate to dry. Once dry, the slide was covered with a cover slip glued to a slide using Canada Balsam. All sediment samples were routinely examined under a light microscope at a magnification of 1000× under plane polarized light (PPL) and cross polarized light (XPL). Light microscopy was carried out using a Zeiss Axioplan 2 microscope, a Zeiss AxioCam HRC digital camera, and an analogue camera located at the Department of Geology in the Faculty of Natural Sciences and Engineering at the University of Ljubljana.

Five samples (LR-34, LR-35, LR-38, LT-51 in PV-1) selected for the excellent state of preservation of microfossils and high species diversity of the nannoplankton assemblages, were prepared for the SEM. First, the samples were centrifuged by scraping a dust of material into a centrifuge tube, topping it up with distilled water, and spinning it at 350 rpm in the centrifuge for about one minute. The supernatant was then re-suspended and centrifuged at 1000 rpm for three minutes. The pellet was re-suspended and centrifuged at 1000 rpm several times. After centrifuging the sample was diluted with distilled water, strewn onto a cover slip, placed on a hot plate, and left to dry. The cover slip was then mounted on a stub, coated with gold, and examined under magnifications 3,500-20,000× using a JEOL JSM-T330A SEM at the Ivan Rakovec Institute of Paleontology of the Scientific Research Centre of the Slovenian Academy of Sciences and Arts, Ljubljana.

Some samples from the Jablance, Voličina, Zgornji Duplek 1 and 2, Vinička vas, and Zimica sections were prepared for foraminiferal analysis by mechanical breaking,

treatment with a weak solution of hydrogen peroxide, and washing through a sieve with 0.1 mm mesh.

### 2.3. Nannoplankton analyses

Determination of species relied mostly on Farinacci (1969), Perch-Nielsen (1985a, b), Young (1998), Burnett (1998), Varol (1998), Wise et al. (2002), and the Nannotax web page (<http://nannotax.org/>). The biostratigraphic analyses are based on zonations proposed by Martini (1971), Theodoridis (1984), Fornaciari et al. (1996), and Di Stefano et al. (2008).

All determined species are listed in chapter 3, and specimens of all species are figured in Pl. 1-25. The terminology used follows the guidelines given in Young & Bown (1997), Bown & Young (1997), and the INA web page ([http://www.nhm.ac.uk/hosted\\_sites/ina/](http://www.nhm.ac.uk/hosted_sites/ina/)). The synonymy has already been exhaustively dealt with in several works (e.g., Wise et al., 2002), so only the original name of each species and the name(s), which is (are) currently in use, were listed in this work. No descriptions of species have been included, except where the observed specimens varied from original and other generally accessible descriptions.

For each sample the overall preservation of nannoplankton was evaluated (Appendix). Each sample was assigned into one of the four categories according to the following criteria:

**B (barren):** Samples contained no nannofossils.

**P (poor):** Severe dissolution, fragmentation, and/or overgrowth had occurred. Primary features may have been destroyed, and many specimens cannot be identified to the species level. Species diversity is greatly reduced.

**M (moderate):** Dissolution and/or overgrowth are evident. A significant proportion (up to 10%) of the specimens cannot be identified to species level with certainty. Fragile forms may be removed from the assemblage.

**G (good):** There is little or no evidence of dissolution and/or overgrowth. Diagnostic characteristics are preserved, and nearly all specimens can be identified to species level.

The relative abundance of individual species in individual samples was estimated (Appendix) by using a semi-quantitative method proposed by Hay (1970). Abundance estimates were expressed in the following manner:

**Abundant:** over 10 specimens per field of view,

**Common:** 1-10 specimens per field of view,

**Rare:** 1 specimen per 2 to 10 fields of view,

**Few:** 1 specimen per 11 to 100 fields of view.



To enable comparisons between different sections, estimates of nannofossil abundance for entire sections were made (see Fig. 6.4). The estimates are based on the semi-quantitative abundance estimates of species in individual samples described above. The total abundance of coccoliths was estimated in the following manner:

- + : less than 50 % of all samples contain one or more common species;
- ++ : more than 50 % of all samples contain at least one common species, less than 50 % of all samples contain at least 1 abundant species or more than 20 autochthonous species;
- +++ : more than 50 % of all samples contain at least 1 abundant species or more than 20 autochthonous species.

The presence of select species or genera in individual sections was analysed as well (see Fig. 6.4). The percentage of samples, containing individual taxa, and the abundance

of specimens in individual samples were considered. Average abundances for individual taxa were determined on the basis of all samples containing these taxa. Then abundance estimates for individual sections were made in the following manner:

- / : the taxon is not present in any of the samples from the section,
- + : the taxon is present and occurs in abundances below average,
- ++ : the taxon is present and occurs in average abundances,
- +++ : the taxon is present and occurs in above-average abundances.

The abundance estimate marks were printed in bold when the taxa were continuously present – that means they were found in at least 80 % of all samples (or 70 % for dissolution sensitive forms, absent mostly from poorly-preserved samples). Samples barren of nannofossils were excluded from the total sum of samples.

### 3. SYSTEMATIC PALAEOLOGY

#### 3.1. Coccolithophores

The classification scheme of Young & Bown (1997) was used. Species within individual genera are listed in alphabetical order.

A total of 106 species of coccolithophores were determined, belonging to 33 different genera (Pls. 1-25). *Helicosphaera*, *Reticulofenestra* and *Discoaster* are represented by the highest number of species.

**Phylum: Haptophyta (Hibberd, 1972)** Cavalier-Smith, 1986  
**Class: Prymnesiophyceae** Hibberd, 1976

##### 3.1.1. *Heterococcoliths*

**Order: Zygodiscales** Young & Bown, 1997  
**Family: Helicosphaeraceae** Black, 1971

**Genus: *Helicosphaera*** Kamptner, 1954

***Helicosphaera ampliaperta*** Bramlette & Wilcoxon, 1967  
Pl. 5, figs. 8-12, 15

1967 *Helicosphaera ampliaperta* n. sp. - Bramlette & Wilcoxon, p. 105, pl. 6, figs. 1-4.

***Helicosphaera carteri*** (Wallich, 1877) Kamptner, 1954  
Pl. 1, figs. 1-8, 14, 15, 17-19

1877 *Coccosphaera carteri* n. sp. - Wallich, p. 348, pl. 17.  
1954 *Helicosphaera carteri* (Wallich, 1877) Kamptner - Kamptner, pp. 21, 73, figs. 17-19.

***Helicosphaera compacta*** Bramlette & Wilcoxon, 1967  
Pl. 5, figs. 1, 18

1967 *Helicosphaera compacta* n. sp. - Bramlette & Wilcoxon, p. 105, pl. 6, figs. 5-8.

**Remarks:** The observed specimens were smaller (7-9 µm) than those of the original description (9-12 µm).

***Helicosphaera euphratis*** Haq, 1966  
Pl. 2, figs. 3, 4, 8

1966 *Helicosphaera euphratis* n. sp. - Haq, p. 33, pl. 2, figs. 1, 3.

***Helicosphaera granulata*** (Bukry & Percival, 1971) Jafar & Martini, 1975  
Pl. 1, figs. 9-13, 16

1971 *Helicopontosphaera granulata* n. sp. - Bukry & Percival, p. 132, pl. 5, figs. 1, 2.

1975 *Helicosphaera granulata* (Bukry & Percival) Jafar & Martini - Jafar & Martini, p. 390.

***Helicosphaera intermedia*** Martini, 1965  
Pl. 2, figs. 5-7, 9-15

1965 *Helicosphaera intermedia* n. sp. - Martini, p. 404, pl. 35, figs. 1, 2.

**Remarks:** The observed specimens were smaller (~9 µm) than those of the original description (11-14 µm) and highly variable.

***Helicosphaera mediterranea*** Müller, 1981  
Pl. 4, figs. 1-4

1981 *Helicosphaera mediterranea* n. sp. - Müller, p. 428, pl. 5, figs. 1-4.

***Helicosphaera minuta*** Müller, 1981  
Pl. 3, figs. 1-5, 16, 17

1981 *Helicosphaera minuta* n. sp. - Müller, pl. 1, figs. 1-6, 16, 17.

***Helicosphaera obliqua*** Bramlette & Wilcoxon, 1967  
Pl. 5, figs. 6, 7

1967 *Helicosphaera obliqua* n. sp. - Bramlette & Wilcoxon, p. 106, pl. 5, figs. 13, 14.

**Remarks:** Only a few specimens were observed. They were smaller (7 µm) than those of the original description (8-10 µm).

***Helicosphaera perch-nielseniae*** (Haq, 1971) Jafar & Martini, 1975  
Pl. 4, figs. 9-15

1971 *Helicopontosphaera perch-nielseniae* n. sp. - Haq, p. 116, pl. 10, figs. 5-7.

1975 *Helicosphaera perch-nielseniae* (Haq, 1971) Jafar & Martini - Jafar & Martini, p. 391.

***Helicosphaera recta*** (Haq, 1966) Jafar & Martini, 1975  
Pl. 5, figs. 2-5

1966 *Helicosphaera seminulum recta* n. sp. - Haq, p. 34, pl. 2, fig. 6, pl. 3, fig. 4.

1975 *Helicosphaera recta* (Haq, 1966) Jafar & Martini - Jafar & Martini, p. 391.

*Helicosphaera scissura* Miller, 1981

Pl. 5, figs. 13, 14, 16, 17

1981 *Helicosphaera scissura* n. sp. - Miller, p. 433, Pl. 3, figs. 10a-c, 11a, 11b.

*Helicosphaera* cf. *truempyi* Biolzi & Perch-Nielsen, 1982

Pl. 2, figs. 1, 2

cf. 1982 *Helicosphaera truempyi* n. sp. - Biolzi & Perch-Nielsen, p. 171-175, pl. 1, figs. 1-8.

**Remarks:** The observed specimens were very rare and considerably smaller (~10 µm) than those of the original description (18-20 µm).

*Helicosphaera vedderi* Bukry, 1981

Pl. 3, figs. 11, 12

1981b *Helicosphaera vedderi* n. sp. - Bukry, p. 463, pl. 6, figs. 8-17.

*Helicosphaera walbersdorfensis* Müller, 1974

Pl. 3, figs. 6-10, 20

1974 *Helicosphaera walbersdorfensis* n. sp. - Müller, pp. 392, 393, pl. 2, fig. 15, pl. 4, figs. 35-37, 45-46.

*Helicosphaera wallichii* (Lohman, 1902) Okada & McIntyre, 1977

Pl. 3, figs. 13-15, 18, 19, 21

1902 *Coccolithosphaera wallichii* n. sp. - Lohmann, p. 138, pl. 5, figs. 58, 58b, 59, 60.

1977 *Helicosphaera wallichii* (Lohman, 1902) Okada & McIntyre - Okada & McIntyre, pl. 4, fig. 8.

**Remarks:** The observed specimens were slightly smaller (~8 µm) than those of the original description (9-9.5 µm).

*Helicosphaera waltrans* Theodoridis, 1984

Pl. 4, figs. 5-8

1984 *Helicosphaera waltrans* n. sp. - Theodoridis, 1984, p. 124, pl. 13, fig. 2, pl. 20, fig. 5-9, pl. 26, fig. 2

Family: **Pontosphaeraceae** Lemmermann, 1908

Genus: *Pontosphaera* Lohmann, 1902

*Pontosphaera callosa* (Martini, 1969) Varol, 1982

Pl. 6, figs. 6-10, 21, 22

1969 *Discolithina callosa* n. sp. - Martini, p. 287, pl. 26, figs. 7-9.

1982 *Pontosphaera callosa* (Martini, 1969) Varol - Varol, p. 253.

**Remarks:** The size range of the observed specimens was larger (8-13.5 µm) than that of the original description (9-12 µm).

*Pontosphaera desueta* (Müller, 1970) Perch-Nielsen, 1984

Pl. 6, figs. 11-13

1970 *Discolithina desueta* n. sp. - Müller, p. 113, pl. 3, figs. 3-5.

1984 *Pontosphaera desueta* (Müller, 1970) Perch-Nielsen - Perch-Nielsen, p. 43.

*Pontosphaera desuetoidea* Bartol, 2009

Pl. 6, figs. 4, 23

2009 *Pontosphaera desuetoidea* n. sp. - Bartol, pl. 1, figs. 1-10.

*Pontosphaera geminipora* Bartol, 2009

Pl. 6, figs. 18-20

2009 *Pontosphaera geminipora* n. sp. - Bartol, pl. 1, figs. 11-14.

*Pontosphaera latelliptica* (Báldi-Beke & Báldi, 1974)

Perch-Nielsen, 1984

Pl. 6, figs. 14, 15

1974 *Discolithina latelliptica* n. sp. - Báldi-Beke & Báldi, pl. 9, figs. 1, 4, tab. 3, figs. 9, 11, 12.

1984 *Pontosphaera latelliptica* (Báldi-Beke & Báldi, 1974) Perch-Nielsen - Perch-Nielsen, p. 43.

*Pontosphaera multipora* (Kamptner, 1948) Roth, 1970

Pl. 6, figs. 1-3, 16, 17

1948 *Discolithus multiporus* n. sp. - Kamptner, p. 5, pl. 1, fig. 9a, 9b.

1970 *Pontosphaera multipora* (Kamptner, 1948) Roth - Roth, p. 860.

**Remarks:** The observed specimens varied greatly in size (4-12 µm), while the original description only includes a single measurement - 9 µm.

*Pontosphaera plana* (Bramlette & Sullivan, 1961)

Haq, 1971

Pl. 6, fig. 5

1961 *Discolithus planus* n. sp. - Bramlette & Sullivan, p. 143, pl. 3, figs. 7a-c.

1971 *Pontosphaera plana* (Bramlette & Sullivan, 1961) Haq - Haq, p. 143, pl. 10, fig. 1.

Genus: *Scyphosphaera* Lohman, 1902

*Scyphosphaera amphora* Deflandre, 1942

Pl. 7, figs. 5, 22

1942a *Scyphosphaera amphora* n. sp. - Deflandre, p. 132, figs. 21, 22.

Genus: *Transversopontis* Hay, Mohler & Wade, 1966

*Transversopontis exilis* (Bramlette & Sullivan, 1961)

Perch-Nielsen, 1971

Pl. 7, figs. 1, 2

1961 *Discolithus exilis* n. sp. - Bramlette & Sullivan, p. 142, pl. 2, figs. 10a-c.

1971 *Transversopontis exilis* (Bramlette & Sullivan, 1961) Perch-Nielsen - Perch-Nielsen, p. 38, pl. 27, figs. 3, 5, 6, pl. 31.

***Transversopontis pulcher*** (Deflandre, 1954) Perch-Nielsen, 1967  
Pl. 7, fig. 4

1954 *Discolithus pulcher* n. sp. - Deflandre - Deflandre & Fert, p. 142 pl. 12, figs. 17, 18.

1985 *Transversopontis pulcher* (Deflandre, 1954) Perch-Nielsen, 1967; Perch-Nielsen, p. 497, figs. 51.12, 13.

**Remarks:** The observed specimens were considerably smaller (~5 µm) than those of the original description (9 µm).

***Transversopontis pulcheroides*** (Sullivan, 1964) Báldi-Beke, 1971  
Pl. 7, figs. 6, 7

1964 *Discolithus pulcheroides* n. sp. - Sullivan, 1, p. 183, pl. 4, figs. 7a, 7b.

1971 *Transversopontis pulcheroides* (Sullivan, 1964) Báldi-Beke - Báldi-Beke, p. 17, tab. 3.

***Transversopontis sigmoidalis*** Locker, 1967  
Pl. 7, fig. 3

1967 *Transversopontis sigmoidalis* n. sp. - Locker, 763, pl. 1, fig. 3, pl. 2, fig. 4.

**Order: Stephanolithiales** Bown & Young, 1997  
**Family: Calcisoleniaceae** Kamptner, 1927

**Genus: Calciosolenia** Gran 1912 emend. Young et al. 2003

***Calciosolenia* sp.**  
Pl. 8, figs. 6-10

1954 *Scapholithus fossilis* n. sp. - Deflandre - Deflandre & Fert, p. 165, pl. 8, figs. 12, 16, 17.

***Calciosolenia brasiliensis*** (Lohmann, 1919) Young et al. 2003  
Pl. 8, figs. 16-18

1919 *Cylindrotheca brasiliensis* n. sp. - Lohman, p. 187, fig. 56.

2003 *Calciosolenia brasiliensis* (Lohman, 1919) Young - Young et al. 2003, p. 35.

**Order: Syracosphaerales** Ostefeld, 1899  
**Family: Syracosphaeraceae** Hay, 1977

**Genus: Syracosphaera** Lohman, 1902

***Syracosphaera pulchra*** Lohmann, 1902  
Pl. 8, figs. 1-3, 5, 14

1902 *Syracosphaera pulchra* n. sp. - Lohmann, p. 133, 134, pl. 4, figs. 33, 36, 37.

***Syracosphaera histrica*** Kamptner, 1941  
Pl. 8, figs. 4, 11-13, 15

1941 *Syracosphaera histrica* n. sp. - Kamptner, p. 84, 104, pl. 6, figs. 65-68.

**Order: Rhabdosphaerales** Ostefeld, 1899  
**Family: Rhabdosphaeraceae** Lemmermann, 1908

**Genus: Blackites** Hay & Tove, 1962

***Blackites trochos*** Bybell, 1975  
Pl. 7, fig. 19

1975 *Blackites trochos* n. sp. - Bybell, p. 230, pl. 6.

**Genus: Rhabdosphaera** Haeckel, 1894

***Rhabdosphaera crebra*** (Deflandre, 1954) Bramlette & Sullivan, 1961  
Pl. 7, figs. 12, 16

1954 *Rhabdolithus creber* n. sp. - Deflandre - Deflandre & Fert, p. 157, text figs. 81, 82, pl. 12, figs. 31-33.

1961 *Rhabdosphaera crebra* (Deflandre, 1954) Bramlette & Sullivan - Bramlette & Sullivan, p. 146, pl. 5, figs. 1-3.

***Rhabdosphaera procera*** Martini, 1969  
Pl. 7, figs. 13-15

1969 *Rhabdosphaera procera* n. sp. - Martini, p. 289, pl. 26, figs. 10, 11.

***Rhabdosphaera sicca*** (Stradner, 1963) Fuchs & Stradner, 1977  
Pl. 7, figs. 9-11, 17, 18, 20, 21

1963 *Rhabdolithus siccus* n. sp. - Stradner - Bachmann et al., p. 158, pl. 24, fig. 8, text-figs. 3: 3, 3a.

2002 *Rhabdosphaera sicca* (Stradner, 1963) Fuchs & Stradner 1977; Wise et al., 2002.

***Rhabdosphaera vitrea*** (Deflandre, 1954) Bramlette & Sullivan, 1961  
Pl. 7, fig. 8

1954 *Rhabdolithus vitreus* n. sp. - Deflandre - Deflandre & Fert, p. 157, pl. 12, figs. 28, 29, text-figs. 83, 84.

2002 *Rhabdosphaera vitrea* Bramlette & Sullivan, 1961; Wise et al. 2002.

**Order: Prinsiales** Young & Bown, 1977  
**Family: Noelrhabdaceae** Jerković, 1970

**Genus: Cribrocentrum** Perch-Nielsen, 1971

***Cribrocentrum reticulatum*** (Gartner & Smith, 1967) Perch-Nielsen, 1971  
Pl. 9, figs. 1, 2, 6

1967 *Cyclococcolithus reticulatus* n. sp. - Gartner & Smith, p. 4, pl. 5, figs. 1-3, 4a-d.

1971 *Cribrocentrum reticulatum* Perch-Nielsen - Perch-Nielsen, p. 28, pl. 25, figs. 1-9.

1972 *Reticulofenestra reticulata* (Gartner & Smith, 1967) Roth & Thierstein, 1972 - Roth & Thierstein, p. 436.

**Genus: *Cyclicargolithus* Bukry, 1971**

*Cyclicargolithus abisectus* (Müller, 1970) Bukry, 1973  
Pl. 9, figs. 10, 17, 18

1970 *Coccolithus? abisectus* n. sp. - Müller, p. 92, pl. 9, figs. 9, 10, pl. 12, fig. 1.

1973a *Cyclicargolithus abisectus* (Müller, 1970) Bukry - Bukry, p. 703.

*Cyclicargolithus floridanus* (Roth & Hay, 1967)  
Bukry, 1971

Pl. 9, figs. 7, 8, 12, 13, 16

1967 *Coccolithus floridanus* n. sp. - Roth & Hay - Hay et al., p. 445, pl. 6, figs. 1-4.

1971a *Cyclicargolithus floridanus* (Roth & Hay, 1967) Bukry - Bukry, p. 312.

**Genus: *Reticulofenestra* Hay, Mohler & Wade, 1966**

*Reticulofenestra bisecta* (Hay, Mohler & Wade, 1966)  
Roth, 1970  
Pl. 10, figs. 13, 17

1966 *Syracosphaera bisecta* n. sp. - Hay, Mohler & Wade, p. 393, pl. 10, figs. 1-6.

1970 *Reticulofenestra bisecta* (Hay, Mohler & Wade, 1966)  
Roth - Roth, p. 847, pl. 1, fig. 8.

1971 *Dictyococcites bisectus* (Hay, Mohler & Wade, 1966)  
Bukry & Percival - Bukry & Percival, p. 127, pl. 2, figs. 12, 13.

**Remarks:** According to an alternative taxonomic subdivision the name is used for specimens <10 µm, while specimens >10 µm are assigned to *R. stavensis*.

*Reticulofenestra callida* (Perch-Nielsen, 1971) Bybell, 1975  
Pl. 10, figs. 1-4, 19

1971 *Dictyococcites callidus* n. sp. - Perch-Nielsen, p. 28, pl. 22, figs. 1-4, pl. 23, fig. 3, pl. 61, figs. 30, 31.

1975 *Reticulofenestra callida* (Perch-Nielsen, 1971) Bybell - Bybell, p. 197.

*Reticulofenestra dictyoda* (Deflandre, 1954) Stradner, 1968  
Pl. 10, figs. 5-8, 11

1954 *Discolithus dictyodus* n. sp. Deflandre - Deflandre & Fert, p. 140, text- figs. 15, 16, 18.

1968 *Reticulofenestra dictyoda* (Deflandre, 1954) Stradner - Stradner & Edwards, p. 19, pl. 12, figs. 1-4, pl. 13, figs. 1, 2, pl. 14, figs. 1-5, pl. 22, fig. 4, text-fig. 2c.

*Reticulofenestra gelida* (Geitzenauer, 1972) Backman, 1978  
Pl. 11, figs. 12-19

1972 *Coccolithus gelidus* n. sp. - Geitzenauer, p. 407, pl. 1, figs. 1, 2, 5, 6.

1978 *Reticulofenestra gelida* (Geitzenauer, 1972) Backman - Backman, p. 112.

*Reticulofenestra haqii* Backman, 1978

Pl. 12, figs. 1-6, 10, 15-17

1978 *Reticulofenestra haqii* n. sp. - Backman, p. 110, 111, pl. 1, figs. 1-4.

*Reticulofenestra hillae* Bukry & Percival, 1971

Pl. 10, fig. 12

1971a *Reticulofenestra hillae* n. sp. - Bukry & Percival, p. 136, pl. 6, figs. 1-3.

*Reticulofenestra lockeri* Müller, 1970

Pl. 10, figs. 9, 10, 14

1970 *Reticulofenestra lockeri* n. sp. - Müller, p. 116, pl. 6, figs. 1-5.

**Remarks:** The observed specimens were considerably smaller (5-8 µm) than those of the original description (8-12 µm).

*Reticulofenestra minuta* Roth, 1970

Pl. 12, figs. 11-14, 21-23

1970 *Reticulofenestra minuta* n. sp. - Roth, p. 850, pl. 5, figs. 3, 4.

*Reticulofenestra minutula* (Gartner, 1967) Haq & Berggren, 1978

Pl. 12, figs. 7-9, 18-20

1967 *Coccolithus minutulus* n. sp. - Gartner, p. 3, pl. 5, figs. 3-4, 5a-c.

1998 *Reticulofenestra minutula* (Gartner, 1967) Haq & Berggren, 1978; Young, p. 247, pl. 8.3, fig. 20.

*Reticulofenestra perplexa* (Burns, 1975) Wise, 1983

Pl. 10, figs. 20-24

1975 *Dictyococcites perplexa* n. sp. - Burns, p. 583-585.

1983 *Reticulofenestra perplexa* (Burns, 1975) Wise - Wise, pl. 3, figs. 1-3, pl. 4, figs. 1-7.

*Reticulofenestra pseudoumbilica* (Gartner, 1967)  
Gartner, 1969

>7 µm: Pl. 11, figs. 1-5, 23-25

<7 µm: Pl. 11, figs. 6-11, 20-22

1967 *Coccolithus pseudoumbilicus* n. sp. - Gartner, p. 4, pl. 6, figs. 1-2, 3a-c, 4a-c.

1969 *Reticulofenestra pseudoumbilica* (Gartner, 1967)  
Gartner - Gartner, p. 587-589, 591, 592, 598, pl. 2, figs. 4a-c.

*Reticulofenestra scrippsae* (Bukry & Percival, 1971)  
Roth, 1973

Pl. 10, figs. 15, 16, 18

1971 *Dictyococcites scrippsae* n. sp. - Bukry & Percival, p. 128, pl. 2, figs. 7, 8.

1973 *Reticulofenestra scrippsae* (Bukry & Percival, 1971) Roth - Roth, p. 732.

**Remarks:** According to an alternative taxonomic subdivision specimens <10 µm are assigned to *R. bisecta*.

**Order: Watznaueriales** Bown, 1987  
**Family: Watznaueriaceae** Rood, Hay & Barnard, 1971

**Genus: Watznaueria** Reinhardt, 1964

*Watznaueria barnesae* (Black, 1959) Perch-Nielsen, 1968  
Pl. 9, figs. 3-5, 9

1959 *Tremalithus barnesae* n. sp. - Black - Black & Barnes, p. 325, pl. 9, figs. 1, 2.

1968 *Watznaueria barnesae* (Black, 1959) Perch-Nielsen - Perch-Nielsen, pl. 22, figs. 1-7, pl. 23, figs. 1, 4, 5, 16.

**Order: Arkhangelskiales** Bown & Hampton 1997  
(in Bown & Young 1997)

**Family: Arkhangelskiellaceae** Bukry, 1969 emend.  
Bown & Hampton 1997

**Genus: Broinsonia** Bukry, 1969

*Broinsonia parca* (Stradner, 1963) Bukry, 1969  
Pl. 9, figs. 20, 21

1963 *Archangelskia parca* n. sp. - Stradner, p. 10, pl. 1, figs. 3, 3a.

1969 *Broinsonia parca* (Stradner, 1963) Bukry - Bukry, p. 23, pl. 3, figs. 3-6.

**Order: Podorhabdales** Rood et al., 1971 emend.  
Bown, 1987

**Family: Cretarhabdaceae** Thierstein, 1973

**Genus: Retecapsa** Black, 1971

*Retecapsa* sp.  
Pl. 9, fig. 22

**Order: Coccospaerales** Haeckel, 1894

**Family: Coccolithaceae** Poche, 1913

**Genus: Coccolithus** Schwartz, 1894

*Coccolithus formosus* (Kamptner, 1963) Wise, 1973  
Pl. 13, figs. 14-16, 19, 20

1963 *Cyclococcolithus formosus* n. sp. - Kamptner, p. 163, pl. 2, fig. 8, text-figs. 20a, 20b.

1973 *Coccolithus formosus* (Kamptner, 1963) Wise - Wise, p. 593, pl. 4, figs. 1-6.

*Coccolithus miopelagicus* Bukry, 1971, emend. Wise, 1973

Pl. 13, figs. 8, 11-13; Pl. 14, figs. 5, 6

1971a *Coccolithus miopelagicus* n. sp. - Bukry, p. 310, pl. 2, figs. 6-9.

1973 *Coccolithus miopelagicus* Bukry, 1971, emend. Wise - Wise, p. 593, pl. 8, figs. 9-11.

*Coccolithus pelagicus* (Wallich, 1877) Schiller, 1930  
Pl. 13, figs. 1-7, 9, 10; Pl. 14, figs. 1-4, 7-12

1877 *Coccosphaera pelagica* n. sp. - Wallich, p. 348.

1930 *Coccolithus pelagicus* (Wallich, 1877) Schiller - Schiller, p. 246, figs. 123, 124.

**Remarks:** In pl. 14, figs. 7-12 the form with central cross (figured in Bown et al., 2008, fig. 3M).

*Coccolithus streckeri* Takayama & Sato, 1987

Pl. 13, figs. 17, 18, 21, 22

1987 *Coccolithus streckeri* n. sp. - Takayama & Sato, p. 690, pl. 1, figs. 4a, 4b.

**Remarks:** Young (1998) interprets this form as an early ontogenetic phase of *C. pelagicus* with a central bridge.

**Genus: Coronocyclus** Hay, Mohler & Wade, 1966

*Coronocyclus nitescens* (Kamptner, 1963) Bramlette & Wilcoxon, 1967

Pl. 9, figs. 11, 14, 15, 19

1963 *Umbilicosphaera nitescens* n. sp. - Kamptner, p. 187, pl. 1, fig. 5, text-figs. 37a-c.

1967 *Coronocyclus nitescens* (Kamptner, 1963) Bramlette & Wilcoxon - Bramlette & Wilcoxon, p. 103, pl. 1, fig. 4, pl. 5, figs. 7-8.

**Remarks:** The specimens found were considerably smaller (6-9  $\mu\text{m}$ ) than those of the original description (8.5-9.5  $\mu\text{m}$ ).

**Family: Calcidiscaceae** Young & Bown 1997

**Genus: Calcidiscus** Kamptner, 1950

*Calcidiscus carlae* (Lehotayova & Priewalder, 1978) Janin, 1992

Pl. 15, figs. 16-18

1978 *Cycloperfolithus carlae* n. sp. - Lehotayova & Priewalder, pp. 487, 489, pl. 10, fig. 1.

1992 *Calcidiscus carlae* (Lehotayova & Priewalder, 1978) Janin - Janin, p. 171.

*Calcidiscus leptoporus* (Murray & Blackman, 1898)

Loeblich & Tappan, 1978

Pl. 15, figs. 4, 8-10

1898 *Coccosphaera leptopora* n. sp. - Murray & Blackman, p. 430, 493, pl. 15, figs. 1-7.

1978 *Calcidiscus leptoporus* (Murray & Blackman, 1898) Loeblich & Tappan - Loeblich & Tappan, p. 1391.

*Calcidiscus macintyreii* (Bukry & Bramlette, 1969)

Loeblich & Tappan, 1978

Pl. 15, figs. 11, 12

1969 *Cyclococcolithus macintyreii* n. sp. - Bukry & Bramlette, p. 132, pl. 1, figs. 1-3.

1978 *Calcidiscus macintyreii* (Bukry & Bramlette, 1969) Loeblich & Tappan - Loeblich & Tappan, p. 1392.

***Calcidiscus premacintyre*** Theodoridis, 1984  
Pl. 15, figs. 1-3, 13-15

1984 *Calcidiscus premacintyre* n. sp. - Theodoridis, p. 81, pl. 2, figs. 1-3.

***Calcidiscus tropicus*** Kamptner, 1956  
Pl. 15, figs. 5-7

1956 *Calcidiscus tropicus* n. sp. - Kamptner, p. 9.

**Genus: *Umbilicosphaera*** Lohman, 1902

***Umbilicosphaera jafari*** Müller, 1974  
Pl. 16, figs. 3, 4, 7, 8, 10, 11, 13, 15, 16, 18, 19

1974 *Umbilicosphaera jafari* n. sp. - Müller, p.394, pl.1, figs. 1-3, pl. 4, figs. 43, 44.

***Umbilicosphaera rotula*** (Kamptner, 1956) Varol, 1982  
Pl. 16, figs. 1, 2, 5, 6, 9, 12, 14, 17

1956 *Cyclococcolithus rotula* n. sp. - Kamptner, p. 7.

1980 *Geminolithella rotula* (Kamptner, 1956) Backman - Backman, p. 52, pl. 1, figs. 14-15, pl. 8, fig. 3.

1982 *Umbilicosphaera rotula* (Kamptner, 1956) Varol - Varol, p. 248, pl. 4, fig. 5.

### 3.1.2. *Holococcoliths*

**Family: *Calyptosphaeraceae*** Boudreaux & Hay, 1969

**Genus: *Syracolithus*** Deflandre, 1952

***Syracolithus schilleri*** (Kamptner 1927) Kamptner, 1956  
Pl. 17, figs. 1-7, 16-19

1927 *Syracosphaera schilleri* n. sp. - Kamptner, p. 179, figs. 4, 5.

1970 *Holodiscolithus macroporus* (Deflandre, 1954) Roth - Roth, p. 866.

2002 *Syracolithus schilleri* (Kamptner 1927) Kamptner 1956; Cros & Fortuño, p. 169, fig. 107b.

***Syracolithus dalmaticus*** (Kamptner, 1927) Loeblich & Tappan, 1966  
Pl. 17, figs. 10-12, 20

1927 *Syracosphaera dalmatica* n. sp. - Kamptner, 1927, p. 178, text-fig. 2.

1989 *Homozygosphaera wettsteinii* (Kamptner, 1927) Halldal & Markali, 1955; Mihajlović & Knežević, 1989.

2002 *Syracolithus dalmaticus* (Kamptner, 1927) Loeblich & Tappan, 1966; Cros & Fortuño, p. 169, fig. 107a.

**Remarks:** This holococcolith is presumably produced by the haploid generation of *Helicosphaera wallichii* (Geisen et al., 2004).

**Genus: *Zygrhablithus*** Deflandre, 1959

***Zygrhablithusbijugatus***(Deflandre,1954)Deflandre,1959  
Pl. 17, figs. 8, 9, 13, 14

1954 *Zygolithus bijugatus* n. sp. - Deflandre - Deflandre & Fert, p. 148, pl. 11, figs. 20, 21, text-fig. 59.

1959 *Zygrhablithus bijugatus* (Deflandre, 1954) Deflandre - Deflandre, p. 135.

**Genus: *Clathrolithus*** Deflandre, 1954

**?*Clathrolithus spinosus*** Martini, 1961  
Pl. 17, fig. 15

1961 *Clathrolithus spinosus* n. sp. - Martini, pl. 4, fig. 38.

### 3.1.3. *Nannoliths*

**Family: *Braarudosphaeraceae*** Deflandre, 1947

**Genus: *Braarudosphaera*** Deflandre, 1947

***Braarudosphaera bigelowii*** (Gran & Braarud, 1935)  
Deflandre, 1947  
Pl. 18, figs. 12, 13

1935 *Pontosphaera bigelowi* n. sp. - Gran & Braarud, p. 388, fig. 67.

1947 *Braarudosphaera bigelowi* (Gran & Braarud, 1935)  
Deflandre - Deflandre, p. 439, figs. 1-5.

**Genus: *Micrantholithus*** Deflandre, 1950

***Micrantholithus flos*** (Deflandre, 1950) Deflandre, 1954  
Pl. 18, fig. 18

1950 *Micrantholithus flos* n. sp. - Deflandre, p. 1158, figs. 8-11, (without description).

1954 *Micrantholithus flos* (Deflandre, 1950) Deflandre - Deflandre & Fert, p. 169, pl. 13, figs. 10, 11.

***Micrantholithus* sp.**  
Pl. 18, figs. 14, 19

**Family: *Lithostromationaceae*** Deflandre, 1959

**Genus: *Lithostromation*** Deflandre, 1942

***Lithostromation perdurum*** Deflandre, 1942  
Pl. 18, 1-3, 24, 25

1942b *Lithostromation perdurum* n. sp. - Deflandre, p. 918, figs. 1-9.

**Remarks:** The observed specimens were smaller (9-12 µm) than those of the original description (12-16 µm).

**Family: *Triquetrorhabdulaceae*** Lipps, 1969

**Genus: *Triquetrorhabdulus*** Martini, 1965

***Triquetrorhabdulus auritus*** Stradner & Allram, 1982  
Pl. 18, figs. 8, 9; ? Pl. 20, fig. 12

1982 *Triquetrorhabdulus auritus* n. sp. - Stradner & Allram, p. 595, pl. 7, figs. 1-8, text-figs. 3a-c.

**Genus: *Orthorhabdus*** Bramlette & Wilcoxon, 1967

***Orthorhabdus serratus*** Bramlette & Wilcoxon, 1967  
Pl. 18, figs. 6, 7; Pl. 20, figs. 10, 13-15

1967 *Orthorhabdus serratus* n. sp. - Bramlette & Wilcoxon, p. 114, pl. 9, figs. 5-10.

1989 *Triquetrorhabdulus serratus* (Bramlette & Wilcoxon, 1967) Olafsson - Olafsson, p. 22, pl. 1, fig. 12.

**Remarks:** The observed specimens were considerably smaller (8-9  $\mu\text{m}$ ) than those of the original description (10-20  $\mu\text{m}$ ).

**Order: Discoasterales** Hay, 1977

**Family: Discoasteraceae** Tan, 1927

**Genus: *Discoaster*** Tan, 1927

***Discoaster adamanteus*** Bramlette & Wilcoxon, 1967  
Pl. 22, figs. 4, 5, 10

1967 *Discoaster adamanteus* n. sp. - Bramlette & Wilcoxon, p. 108, pl. 7, fig. 6.

***Discoaster aulacos*** Gartner, 1967  
Pl. 21, figs. 13, 14, 16, 17

1967 *Discoaster aulacos* n. sp. - Gartner, p. 2, pl. 4, figs. 4a, 4b, 5a.

***Discoaster binodosus*** Martini, 1958  
Pl. 21, fig. 5

1958 *Discoaster binodosus* n. sp. - Martini, p. 361, 362, pl. 4, figs. 18a, 18b, 19a, 19b.

**Remarks:** The observed specimens were smaller (7  $\mu\text{m}$ ) than those of the original description (8-16  $\mu\text{m}$ ).

***Discoaster braarudii*** Bukry, 1971  
Pl. 24, figs. 4-7, 12-14

1971b *Discoaster braarudii* n. sp. - Bukry, p. 45, pl. 2, fig. 10.

***Discoaster deflandrei*** Bramlette & Riedel, 1954  
Pl. 21, figs. 8, 12, 15, 18

1954 *Discoaster deflandrei* n. sp. - Bramlette & Riedel, p. 399, pl. 33, fig. 6, text-fig. 1.

***Discoaster druggii*** Bramlette & Wilcoxon, 1967  
Pl. 21, figs. 9-11

1967 *Discoaster druggii* n. sp. - Bramlette & Wilcoxon, p. 110, pl. 8, figs. 2-8.

***Discoaster exilis*** Martini & Bramlette, 1963  
Pl. 23, figs. 1-4, 13-15

1963 *Discoaster exilis* n. sp. - Martini & Bramlette, p. 852, pl. 104, figs. 1-3.

***Discoaster formosus*** Martini & Worsley, 1971  
Pl. 22, figs. 1, 13

1971 *Discoaster formosus* n. sp. - Martini & Worsley p. 1500, pl. 2, figs. 1-8.

**Remarks:** The observed specimens were smaller (6-12  $\mu\text{m}$ ) than those of the original description (15-19  $\mu\text{m}$ ).

***Discoaster gemmeus*** Stradner, 1959  
Pl. 21, fig. 4

1959 *Discoaster gemmeus* n. sp. - Stradner, p.1086, text-fig. 21.

***Discoaster aff. kugleri*** Martini & Bramlette, 1963  
Pl. 24, figs. 8, 16, 17

aff. 1963 *Discoaster kugleri* n. sp. - Martini & Bramlette, p. 853, pl. 102, figs.11-13.

**Remarks:** The observed specimens of *Discoaster aff. kugleri* are similar to those from the experimental Mohole drilling (Martini & Bramlette, 1963). They differ from the original description by the presence of a strong central knob with rather strong ridges extending along the rays. See also taxonomic notes in chapter 3.3.

***Discoaster moorei*** Bukry, 1971  
Pl. 24, figs. 1-3, 15

1971b *Discoaster moorei* n. sp. - Bukry, p. 46, pl. 2, figs. 11, 12, pl. 3, figs.1, 2.

***Discoaster musicus*** Stradner, 1959  
Pl. 22, figs. 2 (cf.), 3

1959 *Discoaster musicus* n. sp. - Stradner, p. 1088, text-fig. 28.

***Discoaster obtusus*** Gartner, 1967  
Pl. 22, fig. 8

1967 *Discoaster obtusus* n. sp. - Gartner, p. 2, pl. 3, figs. 1-4, 5a, 5b, 6a, 6b.

**?*Discoaster* sp.**  
Pl. 21, figs. 1-3

***Discoaster stellulus*** Gartner, 1967, emend. Jiang & Wise, 2006  
Pl. 22, figs. 6, 7, 9, 11, 12, 14, 15

1967 *Discoaster stellulus* n. sp. - Gartner, 1967, p. 3, pl. 4, figs. 1-3.

2006 emended Jiang & Wise - Jiang & Wise, p. 83, pl. 1, figs. 1-22.

***Discoaster tanii*** Bramlette & Riedel, 1954  
Pl. 21, figs. 6, 7

1954 *Discoaster tani* n. sp. - Bramlette & Riedel, p. 397, pl. 39, figs. 19a, 19b.

***Discoaster variabilis*** Martini & Bramlette, 1963  
Pl. 23, figs. 5-12; cf. Pl. 24, figs. 9-11

1963 *Discoaster variabilis* n. sp. - Martini & Bramlette, p. 854, pl. 104, figs. 4-9.



**Family: Sphenolithaceae** Deflandre, 1952

**Genus: Sphenolithus** Deflandre, 1952

*Sphenolithus abies* Deflandre, 1954

Pl. 19, figs. 11-14; Pl. 20, figs. 1, 8, 9

1954 *Sphenolithus abies* n. sp. - Deflandre - Deflandre & Fert, p. 164, pl. 10, figs. 1-4.

*Sphenolithus conicus* Bukry, 1971

Pl. 19, figs. 5, 6

1971a *Sphenolithus conicus* n. sp. - Bukry, p. 320, pl. 5, figs. 10-12.

*Sphenolithus cf. delphix* Bukry, 1973

Pl. 19, figs. 15-18

cf. 1973b *Sphenolithus delphix* n. sp. - Bukry, p. 679, pl. 3, figs. 19-22.

*Sphenolithus heteromorphus* Deflandre, 1953

Pl. 19, figs. 1-4, 7, 8; Pl. 20, figs. 7, 11

1953 *Sphenolithus heteromorphus* n. sp. - Deflandre, p. 1786, figs. 1, 2.

*Sphenolithus moriformis* (Brönniman & Stradner, 1960)

Bramlette & Wilcoxon, 1967

Pl. 19, figs. 9, 10; Pl. 20, figs. 2-6

1960 *Nannoturbella moriformis* n. sp. - Brönnimann and Stradner, p. 368, figs. 11-16.

1967 *Sphenolithus moriformis* (Brönniman & Stradner, 1960) Bramlette & Wilcoxon - Bramlette & Wilcoxon, pp. 124-126, pl. 3, figs. 1-6.

*Sphenolithus radians* Deflandre, 1952

Pl. 19, figs. 19-21

1952 *Sphenolithus radians* n. sp. - Deflandre - Grassé, p. 466, figs. 343j-k, 363a-g.

**Family: Microrhabdulaceae** Deflandre, 1963

**Genus: Microrhabdulus** Deflandre, 1959

*Microrhabdulus decoratus* Deflandre, 1959

Pl. 18, figs. 4, 5

1959 *Microrhabdulus decoratus* n. sp. - Deflandre, p. 141, pl. 4, figs. 6-8.

**Family: Polycyclolithaceae** Forchheimer, 1972 emend. Varol, 1992

**Genus: Micula** Vekshina, 1959

*Micula concava* (Stradner, 1960) Verbeek, 1976

Pl. 18, figs. 10, 11, 16

1960 *Nannotethraster concavus* n. sp. - Stradner - Martini & Stradner, p. 269, figs. 12, 18.

1985a *Micula concava* (Stradner, 1960) Verbeek, 1976; Perch-Nielsen, p. 391, fig. 58.30.

## INCERTAE SEDIS

**Genus: Biantholithus** Bramlette & Martini, 1964

*Biantholithus sparsus* Bramlette & Martini, 1964

Pl. 18, figs. 17, 21, ?22, ?23

1964 *Biantholithus sparsus* n. sp. - Bramlette & Martini, p. 305, pl. 4, figs. 21-24.

**Genus: Tribrachiatus** Kamptner, 1958

*Tibrachiatus orthostylus* (Bramlette & Riedel, 1954)

Shamrai, 1963

Pl. 18, fig. 20

1954 *Discoaster tribrachiatus* n. sp. - Bramlette & Riedel, p. 397, pl. 38

1963 *Tibrachiatus orthostylus* n. sp. Shamrai - Shamrai, p. 38, pl. 2, fig. 13, 14.

*Tibrachiatus bramlettei* (Bronimann & Stradner, 1960)

Proto Decima et al., 1975

Pl. 18, fig. 15

1960 *Marthasterites bramlettei* n. sp. - Brönnimann & Stradner, p. 366, figs. 17-20, 23, 24.

1975 *Tibrachiatus bramlettei* (Bronimann & Stradner, 1960) Proto Decima et al. - Proto Decima et al., p. 49, pl. 4, figs. 7, 8.

## 3.2. Calcareous dinoflagellates

Three species of calcareous dinoflagellates were determined, all belong to the genus *Thoracosphaera*. Some undetermined specimens were attributed to calcareous dinoflagellates as well, they are figured in Pl. 25, figs. 10, 12, 13, 15, 16.

**Phylum: Pyrrophycophyta** Bold, 1973

**Class: Dinophyceae** Fritsch, 1935

**Order: Thoracosphaerales** Tanager, 1982

**Family: Thoracosphaeraceae** Schiller, 1930

**Genus: Thoracosphaera** Kamptner, 1927

*Thoracosphaera fossata* Jafar, 1975

Pl. 25, figs. 4, 7, 9

1975 *Thoracosphaera fossata* n. sp. - Jafar, p. 83, pl. 11, figs. 1, 2.

*Thoracosphaeraheimii* (Lohmann, 1919) Kamptner, 1954

Pl. 25, figs. 1, 5, 8

1919 *Syracosphaera heimi* n. sp. - Lohmann, p. 117, fig. 29.

1954 *Thoracosphaera heimi* (Lohmann, 1919) Kamptner - Kamptner, pp. 40-42, figs. 41, 42.

*Thoracosphaera saxea* Stradner, 1961

Pl. 25, figs. 2, 3, 6, 11, 14

1961 *Thoracosphaera saxea* n. sp. - Stradner, 1961, p. 84, fig. 71.

### 3.3. Taxonomic notes

*Discoaster adamantheus* and some similar species are considered by Young (1998) to be preservational species or the product of intraspecific variability. This is surely a reasonable way to treat these forms as diagenetically-altered discoasters were clearly present in the studied material. Furthermore, species like *Discoaster adamantheus*, *D. stellulus*, *D. obtusus*, and *D. formosus* might in fact represent distinct morphotypes or unusual forms of other species. Despite the fact that the species status of these forms is debatable, in this work they were listed as separate species for two reasons: first, considering these forms as separate species enables a comprehensive representation morphological diversity of nannofossils found in the studied material and links it with existing work. Secondly, the presence of such forms might prove to have some palaeoecological significance (e.g., growth in suboptimal conditions).

The case is similar with the species (or form) *Coccolithus streckeri*, which, again, is interpreted by Young (1998) as an early growth-stage of large *C. pelagicus* with bar. This species/form is also listed separately, for the same reasons as stated above.

Some very rare specimens of *Discoaster* aff. *kugleri* (Pl. 24, figs. 8, 16, 17), similar to those from the experimental Mohole drilling (Martini & Bramlette, 1963), were found in the studied material. They differ from the original description of *D. kugleri* by the presence of a strong central knob with rather strong ridges extending along the rays. However, the specimens found did not show the characteristic lack of radial symmetry.

In some samples, some very rare atypical specimens of *Discoaster* cf. *variabilis* were found, with some characteristics of *Discoaster bollii* (Pl. 24, figs. 9-11). The (lack of) stratigraphic significance of both morphotypes mentioned above is discussed in chapter 4.2.

The occurrence of discoasters, similar to important stratigraphic markers, can be explained in terms of the

intraspecific variability within the genus *Discoaster*. Stradner (1972) explains that this variability is particularly wide in the case of *D. variabilis*, *D. bollii*, and *D. kugleri*. These species can be interpreted as extreme morphotypes within a continuous spectre of slightly varying forms.

In accordance with Perch-Nielsen (1985), Young (1998), and Wise et al. (2002) *Calcidiscus macintyreii* is determined as a circular placolith with a diameter of 10  $\mu\text{m}$  or more with a small central pore (or depression) with about 40 elements composing each shield. The diameter of the very few specimens observed in this study (Pl. 15, figs. 11, 12) measured between 11-12  $\mu\text{m}$ . This is also in accord with the measurements used by Fornaciari et al. (1996), who ascribe to *C. macintyreii* specimens equal to or larger than 11  $\mu\text{m}$ .

The nannoliths from Slovenske Gorice that have been assigned to the species *Sphenolithus* aff. *delphix* (Pl. 19, figs. 15-18) can be distinguished from *S. heteromorphus* by the more elongate and sharpened apical spine and lateral elements giving it a triradiate outline. For this reason, the two species are listed separately. As the lateral elements of the specimens are not distinctly smaller than the elements of the proximal shield, it is possible that the nannoliths assigned to *S. aff. delphix* are in fact distinct morphotypes of *S. heteromorphus*.

### 3.4. Nannoplankton assemblage composition

Up to 38 species of calcareous nannoplankton were found in individual samples. *Coccolithus pelagicus*, *Helicosphaera carteri*, *Sphenolithus heteromorphus*, *Reticulofenestra minuta* and some other *Reticulofenestra* species dominate the assemblages. The genera *Helicosphaera*, *Reticulofenestra*, and *Discoaster* are represented by the highest number of species. The first two have common representative species in samples from all studied sections, *Discoaster* by contrast, is only common in short intervals of some sections.

Allochthonous species with documented last occurrences before the Middle Miocene are listed separately; they are always rare or very rare. It is very likely that specimens of some other species with longer ranges have been reworked as well. Their presence is considered negligible by the analogy with clearly reworked specimens, which never represent a significant proportion of the studied nannoplankton assemblages.

Nannoplankton assemblage composition of all examined samples is presented in the Appendix, Tabs. 1-13.



## 4. BIOSTRATIGRAPHY

### 4.1. Middle Miocene nannoplankton biozonations

Young (1998) divided the Neogene into 8 successive intervals on the basis of the most clearly observable biostratigraphic events. These intervals represent the minimal time resolution and can be determined even when the nannoplankton assemblages are poorly preserved. According to this division, the Middle Miocene (and the top of Lower Miocene) can be assigned to intervals C and D. Interval C can be correlated with standard nannoplankton biozones NN4 and NN5 and is characterized by large diversity of nannoplankton assemblages. Interval D (Young, 1998) can be correlated with the upper part of the Middle Miocene and the standard nannoplankton biozones NN6 and NN7. It is marked by lower diversity than interval C.

All but one of the measured sections were assigned to the interval C (Young, 1998), comprising the boundary between the Lower and the Middle Miocene. The upper part of the Lenart section was assigned to the interval D (Young, 1998).

The standard biozones of the Miocene have been further subdivided into shorter intervals. Theodoridis (1984) established a zonation, based on a wide array of samples from the Miocene deposits in Spain, Israel, the Mediterranean islands, Java and borehole cores from the Atlantic and the Indian Ocean, while Fornaciari et al. (1996) proposed an alternative biostratigraphic nannoplankton zonation, based exclusively on material from the north Mediterranean. Their work was recently emended by Di Stefano et al. (2008).

All zonation mentioned above are correlated in Fig. 4.1.

Most sections from Slovenske Gorice were relatively short. A combination of existing zonation enabled the stratigraphic correlation of individual sections. The samples were arranged in biostratigraphical order by using combined events used in previously established biozonations. This enabled the reconstruction of the local ranges of autochthonous species (Fig. 4.2) and the arranging of sections into a biostratigraphical order (Fig. 4.3). No single existing zonation was directly applicable to Slovenske

**Fig. 4.1.** The stratigraphic correlation of all nannoplankton biozonations used in this study, plotted against an absolute time scale. The dashed lines indicate boundaries of uncertain age.

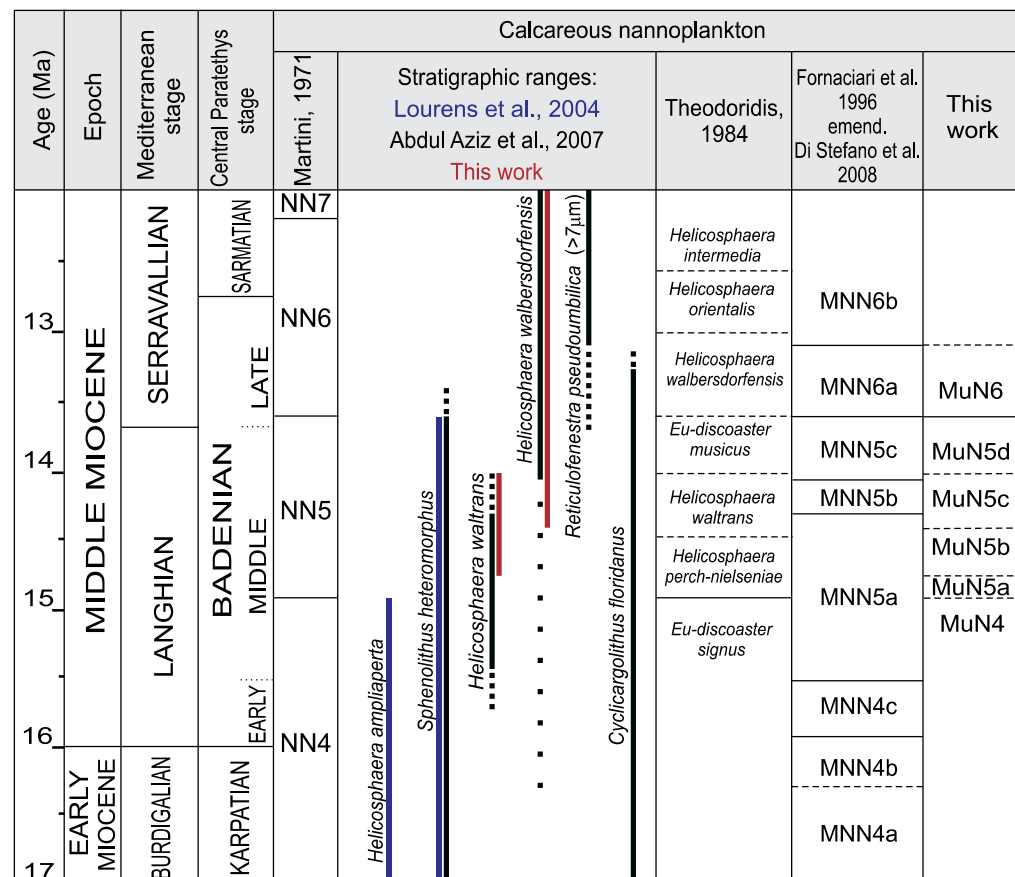

15.5		15		14.5		14		13.5		Age (Ma)
NN4		NN5						NN6		Martini, 1971
<i>Eu-discoaster signus</i>		<i>Helicosphaera perch-nielseniae</i>		<i>Helicosphaera waltrans</i>		<i>Eu-discoaster musicus</i>		<i>Helicosphaera walbersdorfensis</i>		Theodoridis, 1984
MNN4	MNN5a			MNN5b	MNN5c	MNN6a		Di Stefano et al., 2008		
MuN4		MuN5a	MuN5b	MuN5c	MuN5d	MuN6		This work		
									<i>Helicosphaera ampliaperta</i>	
									<i>Helicosphaera euphratis</i>	
									<i>Helicosphaera obliqua</i>	
									<i>Helicosphaera scissura</i>	
									<i>Helicosphaera vedderi</i>	
									<i>Discoaster adamanthus</i>	
									<i>Discoaster deflandrei</i>	
									<i>Helicosphaera perch-nielseniae</i>	
									<i>Scyphosphaera amphora</i>	
									<i>Sphenolithus heteromorphus</i>	
									<i>Calciosolenia</i> sp.	
									<i>Cyclicargolithus floridanus</i>	
									<i>Braarudosphaera bigelowii</i>	
									<i>Calcidiscus leptoporus</i>	
									<i>Coccolithus miopelagicus</i>	
									<i>Coccolithus pelagicus</i>	
									<i>Coronocyclus nitescens</i>	
									<i>Helicosphaera carteri</i>	
									<i>Helicosphaera intermedia</i>	
									<i>Pontosphaera callosa</i>	
									<i>Pontosphaera multipora</i>	
									<i>Reticulofenestra gelida</i>	
									<i>Reticulofenestra haquii</i>	
									<i>Reticulofenestra minuta</i>	
									<i>Reticulofenestra minutula</i>	
									<i>Reticulofenestra perplexa</i>	
									<i>R. pseudumbilica</i> (<7 μm)	
									<i>Rhabdosphaera sicca</i>	
									<i>Sphenolithus moriformis</i>	
									<i>Syracolithus schilleri</i>	
									<i>Umblicosphaera jafari</i>	
									<i>Umblicosphaera rotula</i>	
									<i>Helicosphaera minuta</i>	
									<i>Discoaster aulakos</i>	
									<i>Discoaster exilis</i>	
									<i>Discoaster stelullus</i>	
									<i>Syracosphaera</i> spp.	
									<i>Coccolithus streckeri</i>	
									<i>Discoaster formosus</i>	
									<i>Helicosphaera granulata</i>	
									<i>Orthorhabdus serratus</i>	
									<i>Helicosphaera waltrans</i>	
									<i>Triquetrorhabdulus auritus</i>	
									<i>Pontosphaera desuetoidea</i>	
									<i>Helicosphaera wallichii</i>	
									<i>Discoaster variabilis</i>	
									<i>Calcidiscus premacintyreii</i>	
									<i>Rhabdosphaera procera</i>	
									<i>Discoaster kugleri</i>	
									<i>Discoaster musicus</i>	
									<i>Helicosphaera walbersdorfensis</i>	
									<i>Sphenolithus abies</i>	
									<i>Discoaster braarudii</i>	
									<i>Discoaster moorei</i>	
									<i>Calcidiscus carlae</i>	
									<i>Pontosphaera geminipora</i>	
									<i>Calcidiscus tropicus</i>	
									<i>Syracolithus dalmaticus</i>	
									<i>R. pseudumbilica</i> (>7 μm)	
									<i>Calcidiscus macintyreii</i>	

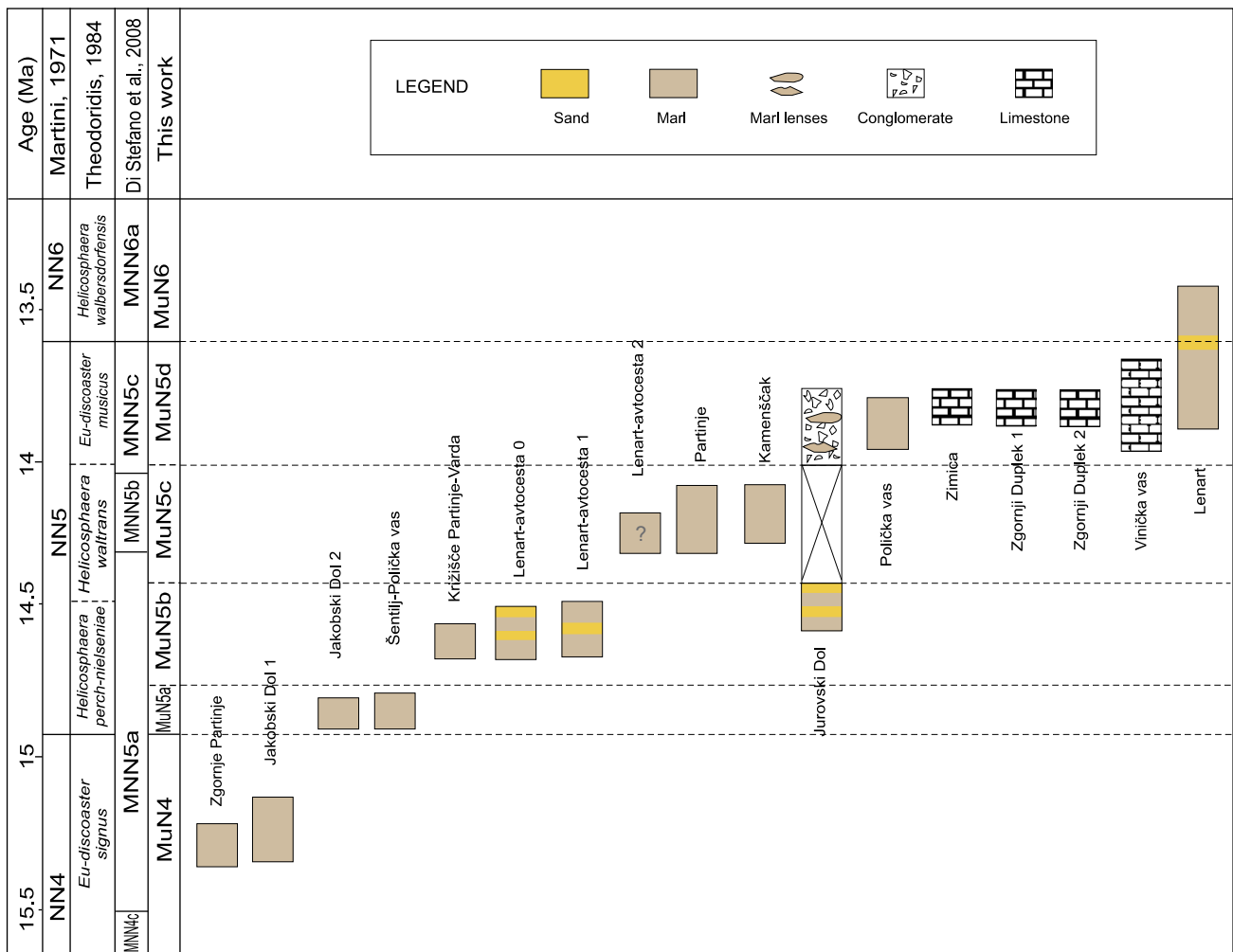

**Fig. 4.3.** The stratigraphic correlation of all studied sections. Position of the Lenart-avtocesta 2 section is inferred from the superposition of deposits and could not be confirmed biostratigraphically.

Gorice, so 6 local biozones were defined (MuN4, MuN5a-d, MuN6).

## 4.2. Observed biostratigraphic events and the presence of marker species

### 4.2.1. The sections assigned to NN4

The stratigraphic marker species of NN4 were present in samples from several sections, yet the composition of the accompanying assemblage and their distribution pattern suggest that they are autochthonous only in two sections: Zgornje Partinje and Jakobski Dol 1 (Appendix, Tabs. 1, 2). Both sections consist of a lithologically uniform succession of marls. The marls from Zgornje Partinje are yellow and sandy while the ones from Jakobski Dol 1 are dark grey and silty (Fig. 1.5B). *Sphenolithus heteromorphus* was present in most samples from both sections, which indicates that they are not older than NN4. The FO of this species is an excellent biostratigraphic horizon (Fornaciari et al.,

1993) and has been dated at 18.42 Ma in the equatorial Pacific (Olafsson, 1989). The presence of *Helicosphaera ampliaptera* in some samples from both sections indicates that the sampled beds are not younger than the top of NN4. This is further supported by the presence of *H. scissura* and *H. euphratis* in some samples from the section Jakobski Dol 1. Another indication of the age of the marls in the Jakobski Dol 1 section is the presence of a single discoaster species - *Discoaster deflandrei*. According to Fornaciari et al. (1993), this is the dominant discoaster species until the end of NN4; after the beginning of NN5 *D. deflandrei* represents less than 30% of all discoasters.

*Helicosphaera scissura* is also present in several samples from the Jakobski Dol 2 section (Appendix, Tab. 3), where it is considered autochthonous, while *Discoaster deflandrei* is the dominant discoaster species in the samples from the Šentilj – Polička vas section (Appendix, Tab 4). These two sections could therefore be assigned either to the top part of NN4 or the bottom part of NN5. The absence of *Helicosphaera ampliaptera* alone does not suffice to assign

**Fig. 4.2.** Compilation of observed ranges of autochthonous species in all examined sections. The stratigraphic marker species that were used to establish local biozones are marked in blue.

them to NN5 with certainty (the species is reportedly rare in the upper part of its range).

Fornaciari et al. (1996) assign the top of NN4 to subzones MNN4b and the bottom of MNN5a (MNN4c and MNN5a in Di Stefano et al., 2008) (Fig. 4.1). The MNN4b of Fornaciari et al., 1996 (MNN4c in Di Stefano et al., 2008) is characterized by the temporary disappearance (or extreme rarity) of *Sphenolithus heteromorphus* and a short acme of *Helicosphaera ampliaperta*, which is also observable in the equatorial Pacific (Shafik et al., 1998) and northeast Austria (Čorić et al., 2004). The extreme rarity of *S. heteromorphus* is also observed in the northwestern Central Paratethys (Švabenická, 2000, 2002a) and in the Molasse Basin (Čorić & Švabenická, 2004).

Theodoridis (1984) defines the upper part of NN4 as the *Eu-discoaster signus* subzone. As *Discoaster signus* was not found in any sample from Slovenske Gorice, no direct correlation with this interval zone was possible.

#### 4.2.2. The sections assigned to NN5

Fornaciari et al. (1996) divide the standard nannoplankton biozone NN5 into intervals MNN5a and MNN5b on the basis of the presence of *Helicosphaera walbersdorfensis*. In the emended version of their stratigraphic division (Di Stefano et al., 2008), MNN5a is divided into two successive biozones by the LCO of *Helicosphaera waltrans*, which is not considered a good stratigraphic marker by Fornaciari et al. (1996).

Hohenegger et al. (2009) report the FO of *H. walbersdorfensis* in NN4, which is not the case in Slovenske Gorice, where the species was only observed in nannoplankton assemblages typical of NN5 and NN6.

The Jakobski Dol 2 (Appendix, Tab. 3), Šentilj-Polička vas (Appendix, Tab. 4), and Lenart-avtocesta 2 sections (Appendix, Tab. 7) could all be assigned to MNN5a (sensu Fornaciari et al., 1996), since they belong to NN5 and do not contain *H. walbersdorfensis*. The Partinje, Kamenščak, Polička vas and Lenart sections, as well as the limestone sections (Zimica, Zgornji Duplek 1 and 2 and Vinička vas) could all be assigned to MNN5b (sensu Fornaciari et al., 1996) as they contain *H. walbersdorfensis* and *Sphenolithus heteromorphus*.

Theodoridis (1984) divides NN5 into three successive intervals: *Helicosphaera perch-nielseniae* (between the LO of *H. ampliaperta* and the LO of *H. perch-nielseniae*), *Helicosphaera waltrans* (the entire range of *H. waltrans*) and *Eu-discoaster musicus* (between the LO of *H. waltrans* and the LO of *Sphenolithus heteromorphus*).

The presence of *Helicosphaera perch-nielseniae* was recorded in some samples from the Jakobski dol 1 and 2 sections (Appendix, Tabs. 2 and 3) and also in Jurovski dol, Lenart-avtocesta 1, and Križišče Partinje-Varda sections (Appendix, Tabs. 10, 6 and 5), where *H. waltrans* was found as well; this clearly indicates that Martini's subzones *H. perch-nielseniae* and *H. waltrans* partially overlap. Some very rare specimens of *H. perch-nielseniae* were found in individual samples from the Partinje (Appendix, Tab. 8A),

Polička vas (Appendix, Tab. 11A) and Lenart sections (Appendix, Tab. 13A), where they are supposedly reworked.

Sections Polička vas (Appendix, Tab. 11), Zgornji Duplek 1 and 2, Zimica, Vinička vas (Appendix, Tab. 12), and the bottom part of the Lenart section (Appendix, Tabs. 13A-C) can all be assigned to the *Eu-discoaster musicus* subzone of Theodoridis (1984), as the assemblages from samples from these sections contain *H. walbersdorfensis* while *H. waltrans* is absent.

*H. waltrans* is certainly a stratigraphically useful species, as it only occurs in a short interval in the Middle Miocene (Theodoridis, 1984; Fornaciari et al., 1996; Di Stefano et al., 2008). According to Švabenická (2000, 2002a, 2002b) and Čorić et al. (2007), the FO of the species is diachronous in the eastern (top of NN4) and western part of the Central Paratethys, as well as the Mediterranean (middle part of NN5). Fornaciari et al. (1996) report the FO of *H. waltrans* in the Mediterranean in NN5 (MNN5a), while Di Stefano et al. (2008) observe this event in NN4. Hohenegger et al. (2009) observe the FO of rare specimens of *H. waltrans* in the Styrian basin in NN4 (bottom of the Badenian), however, their results show that the species is very rare and easily overlooked in the lower part of its range, as it was only found in a single sample assigned to NN4.

For reasons stated above, any correlation based on the first occurrence of this species has to be approached with caution. Contrary to its FO, the LCO of *H. waltrans* is a reliable stratigraphic marker and was dated at 14.36 Ma by Abdul Aziz et al. (2008).

In the Mediterranean, the ranges of *H. ampliaperta* and *H. waltrans* overlap, but this is not the case in the Mura Depression, where a situation similar to the one described by Theodoridis (1984) was observed – the FO of *H. waltrans* occurs in NN5.

In several samples from the Partinje, Lenart, Zimica, Zgornji Duplek 1 and 2 and Vinička vas sections (Appendix, Tabs. 8, 12, 13), which belong to the upper part of NN5, rare specimens of *Sphenolithus abies* and/or *Discoaster braarudii* were found. The same species (though *D. braarudii* is determined as *Discoaster brouwerii*) are reported from the upper part of NN5 from the Transylvanian Basin (Chira & Vulc, 2003), East Carpathians (Mărunțeanu, 1999), and the Vienna Basin (Kováč et al., 2004).

*Helicosphaera wallichii* was found in some samples from the Križišče Partinje-Varda, Kamenščak, Partinje, Jurovski Dol, and Lenart sections (Appendix, Tabs. 5, 8, 9, 10 and 13). Its distribution pattern is somewhat puzzling, since these sections are attributed to the middle part of NN5.

Very rare specimens of *Syracolithus dalmaticus* holococcoliths (*Homozygosphaera wettsteinii* in Mihajlović & Knežević, 1989), were found in the upper part of the Lenart section (Appendix, Tab. 13D), assigned to the base of NN6. These holococcoliths are reportedly produced by the haploid generation of *Helicosphaera wallichii* (Geisen et al., 2004). Their occurrence corresponds to the reported range of *H. wallichii* (Mihajlović & Knežević, 1989; Chira, 2001; Chira & Vulc, 2003), while *H. wallichii* occurs somewhat earlier in Slovenske Gorice.

#### 4.2.3. The sections assigned to NN6

Biozones NN6 and NN7 are very difficult to distinguish in the Central Paratethys realm (Stradner & Fuchs, 1979; Bajraktarević, 1983; Mihajlović & Knežević, 1989). NN6 begins with the last occurrence of *Sphenolithus heteromorphus*; this event is globally well-correlated and is observable in the middle of the Lenart section (Appendix, Tab. 13B). In the equatorial Pacific, it was dated at 13.51 Ma (Turco et al., 2002) and 13.2 (Backman & Raffi, 1997). Olafsson (1989) observes this event at 13.17 in the equatorial Atlantic, however, he reports a dramatic abundance drop well before this level. A similar situation is described in the western Mediterranean by Abdul Aziz et al. (2008), who calculate the LCO of the species at 13.54 Ma or 13.63 Ma, according to different age models, while the LO of the species occurs about 0.3 Ma later.

The FO of very rare specimens of *Reticulofenestra pseudumbilica* (>7 µm) occurs at the very top of NN5. Perch-Nielsen (1985a), Fornaciari et al. (1990), and Young (1998) consider this event to be an alternative marker of the boundary between NN5 and NN6. The two events are simultaneous in the Mura Depression, which corresponds to the situation in low latitudes, while in higher latitudes the FO of *Reticulofenestra pseudumbilica* (>7 µm) occurs considerably later (Raffi et al., 1995) than the LO of *Sphenolithus heteromorphus*.

*Reticulofenestra pseudumbilica* (>7 µm) is very rare at the base of NN6 and becomes more common somewhat higher. The FCO of *Reticulofenestra pseudumbilica* (>7 µm) was dated at 13.10 Ma (Abdul Aziz et al., 2008).

Near the FCO of *Reticulofenestra pseudumbilica* (>7 µm), the FO of very rare specimens of *Calcidiscus macintyreii* was observed; this corresponds to the boundary of Mediterranean biozones MNN6a and MNN6b of Fornaciari et al. (1996). The FO of *Calcidiscus macintyreii* was dated at 13.16 Ma (Turco et al., 2002). Olafsson (1989) and Raffi & Flores (1995) do not consider the FO of *Calcidiscus macintyreii* to be a good stratigraphic marker as it is diachronous in different latitudes.

In the studied material, *Cyclicargolithus floridanus* becomes very rare near the LO of *Sphenolithus heteromorphus* (Appendix, Tab. 13) and gradually disappears at the base of NN6. Its LCO is very close to the FO of *Reticulofenestra pseudumbilica* (>7 µm), while its LO is very near the FCO of this species. The LO of *Cyclicargolithus floridanus* is dated at 13.32 Ma in the equatorial Pacific (Turco et al., 2002), at 12.65 Ma in the equatorial Atlantic (Olafsson, 1989) and at around 13.3 Ma in the Mediterranean (Hilgen et al., 2003). In the North Atlantic, a dramatic drop in its abundance occurs at 13.2 Ma, but rare specimens of the species persists for as long as 11.9 Ma (Gartner, 1992). It appears that the LO of this species is diachronous in different latitudes (Marino & Flores, 2002; Turco et al., 2002) and different geographic regions.

#### 4.2.4. The lack of evidence for NN7

The base of NN7 is defined at the FO of *Discoaster kugleri* (Martini, 1971). In a single sample from the Partinje sec-

tion and in several samples from the Lenart section some very rare specimens of *Discoaster* aff. *kugleri* (Pl. 24, Figs. 8, 16, 17) were found. The specimens resemble the atypical morphotype of *D. kugleri* (Martini & Bramlette, 1963) from the Mohole experimental drilling, but they are not characterized by a lack of radial symmetry and are not considered to be reliable stratigraphic markers. In the case of Partinje section, the accompanying assemblage contained *Sphenolithus heteromorphus*, *Helicosphaera waltrans*, and *H. walbersdorfensis*, but no specimens of *Reticulofenestra pseudumbilica* > 7 µm (Appendix, Tab. 8), so the section was assigned to NN5 (MuN5c). In the case of Lenart section, the accompanying assemblage contained *Sphenolithus heteromorphus*, *H. walbersdorfensis*, and very rare specimens of *R. pseudumbilica* >7 µm (Appendix, Tabs. 13A, B). The section was assigned to the top of NN5 (MuN5d). The occurrence of discoasters similar to *D. kugleri* before NN6 was also reported by von Salis (1982), who describes their occurrence from the beginning of NN6 in the southeast Atlantic.

In the Lenart, Zimica, and Zgornji Duplek 2 sections, some atypical specimens of *Discoaster* cf. *variabilis* were found with some characteristics of *Discoaster bollii* (FO in the middle of NN7 according to Raffi et al., 1995). The specimens found are considered to represent an unusual morphotype of *D. variabilis*.

Some authors (Raffi et al., 1995; Marino & Flores, 2002; Chira in Vulc, 2003) use the FO of *Calcidiscus macintyreii* and the LO of *Cyclicargolithus floridanus* as approximations of the boundary of NN6 and NN7. Both events were noted in the Mura Depression in the upper part of the Lenart section (Appendix, Tab. 13C). The accompanying assemblage is characterized by high diversity, the presence of *Orthorhabdus serratus* (the single blade variety and the normal morphotype), *Coronocyclops nitescens* (elliptical variety), and *Calcidiscus premacintyreii*. All of these species have their LO before the end of NN6 (Young, 1998). This indicates that these assemblages can be assigned to NN6. The same events, occurring in a very similar manner and in precisely the same order of succession, can be observed in the Mediterranean (Fornaciari et al., 1996), where they are also assigned to NN6. Considering all of the above, none of the samples from Slovenske Gorice was assigned to NN7.

### 4.3. A local biostratigraphic zonation for the Mura Depression

#### 4.3.1. A combination of existing zonations

Several events used in the biostratigraphic zonations of Theodoridis (1984) and Fornaciari et al. (1996) emended by Di Stefano et al. (2008) were observed in the studied material, however, none of these schemes accurately described the situation observed in Slovenske Gorice. The use of combined marker events from all three zonations above and the standard nannoplankton zonation of Martini (1971) made it possible to divide the studied interval into six successive interval zones. Their correlation with the zonations of Theodoridis (1984) and Fornaciari et al. (1996) emended by Di Stefano et al. (2008) is shown in Fig. 4.1.



Both Fornaciari et al. (1996) and Di Stefano et al. (2008) use several FCO and LCO of individual species as stratigraphic markers. Apart from the case of the FCO of *Reticulofenestra pseudoumbilica* (>7 µm), observed in a long continuous section, only the FO and LO (respectively the presence or absence of individual species) have been used in this particular case for the following reasons:

- abundance oscillations of individual species were not considered to represent reliable stratigraphic events as they could vary between different depositional environments due to ecological factors;
- some stratigraphic markers (e.g., *Helicosphaera waltrans*) were rare or very rare in most of their observed stratigraphic range;
- the shortness of sections in Slovenske Gorice restricted the possibility of tracking abundance changes through time and provided little room for comparison.

#### 4.3.2. Definitions of local interval zones

**Interval MuN4.**— MuN4 is only limited upwards and ends with the LO of *Heliosphaera ampliaperta*. The base of this interval was not defined, as the material from this time interval was rather scarce and no stratigraphically useful events were observed.

The interval is marked by low species diversity and a scarcity of nannofossils. *Discoaster deflandrei* dominates among the discoasters. Very rare specimens of *H. ampliaperta*, *H. scissura* and *H. euphratis* are present.

This interval zone can be correlated with the upper part of the NN4 of Martini (1971) and the *Eu-discoaster signus* zone of Theodoridis (1984) (Fig. 4.1).

**Interval MuN5a.**— MuN5a is defined as the interval between the LO of *Heliosphaera ampliaperta* and the FO of *Helicosphaera waltrans*. The assemblage composition is similar to that in the interval MuN4, however, diversity and abundance of coccoliths are markedly higher in MuN5a. The LO of *Helicosphaera scissura* and the FO of *Discoaster exilis* and *Helicosphaera minuta* were observed in this interval. The latter seems to be a local event as *Helicosphaera minuta* is already present in the middle Karpathian in the Styrian Basin (Spezzaferri & Ćorić, 2001).

Interval MuN5a can be correlated with the lowermost part of NN5 and possibly with the top of NN4 (Fig. 4.1), as *Helicosphaera ampliaperta* is reportedly very rare in the upper part of its range. The interval can be partly correlated with the beginning of *Helicosphaera perch-nielseniae* biozone of Theodoridis (1984); this biozone, however, ends with the LO of *Helicosphaera perch-nielseniae* and the FO of *H. waltrans*, while in Slovenske Gorice the ranges of the two species overlap. This overlapping is also observed in the Mediterranean by Fornaciari et al. (1996).

In the Mediterranean (Di Stefano et al., 2008) and the eastern part of the Central Paratethys (Švabenická, 2002b), the ranges of *Helicosphaera ampliaperta* and *H. waltrans* overlap. This is not the case in the Mura Depression, where a situation similar to the one described by Theodoridis (1984) was observed, i.e. the FO of *H. waltrans* clearly occurs within NN5 (Fig. 4.1).

**Interval MuN5b.**— MuN5b is defined as the the interval between the FO of *Helicosphaera waltrans* and the FO of *Helicosphaera walbersdorfensis*; the nannoplankton assemblage is not particularly rich and nannofossils are moderately common with *Helicosphaera* and *Reticulofenestra* represented by several species. The FO of *Discoaster variabilis*, *Calcidiscus premacintyreii*, and the FO of *Rhabdosphaera procera* were observed in this interval.

*H. waltrans* is very rare in most of its range observed in the material from Slovenske Gorice, but the well-preserved state of the studied material and the sampling in high-resolution increased the probability of finding rare species (at least in some samples) and allowed its FO to be used as a stratigraphic marker.

**Interval MuN5c.**— MuN5c is defined as the interval between the FO of *Helicosphaera walbersdorfensis* and the LO of *Helicosphaera waltrans*. The nannofossils are abundant and nannoplankton assemblages are relatively diverse. The FO of *Sphenolithus abies* was observed in this interval. The interval corresponds to MNN5b biozone of Di Stefano et al (2008) during which *H. waltrans* and *H. walbersdorfensis* coexist in low abundances. The upper boundary of the interval can be correlated with the end of Theodoridis's *Helicosphaera waltrans* biozone (1984) (Fig. 4.1).

**Interval MuN5d.**— MuN5d is defined as the interval between the LO of *Helicosphaera waltrans* and the LO of *Sphenolithus heteromorphus*. The nannoplankton assemblages are very diverse, nannofossils are very abundant. *Syracolithus dalmaticus* has its FO in this interval, as does the elliptical morphotype of *Coronocyclops nitescens* and the single blade morphotype of *Orthorhabdus serratus*. Towards the top of the interval the FO of very rare specimens *Reticulofenestra pseudoumbilica* (>7 µm) can be observed. *Discoaster braarudii* and *D. moorei* were only observed in this interval, but this could be due to ecological factors.

This interval zone can be correlated with the top part of NN5 (Martini, 1971). It is identical to the *Discoaster musicus* biozone of Theodoridis (1984) and can also be roughly correlated with the MNN5c biozone of Di Stefano et al. (2008) (Fig. 4.1).

**Interval MuN6.**— MuN6 is defined as the interval between the LO of *Sphenolithus heteromorphus* and the FCO of *Reticulofenestra pseudoumbilica* (>7 µm). The nannofossils are very abundant and nannoplankton assemblages are very diverse. In the beginning of the interval, *Reticulofenestra pseudoumbilica* (>7 µm) becomes continuously present in all samples and gradually increases in abundance, while *Cyclicargolithus floridanus* gradually disappears from the assemblage. The FO of very rare specimens of *Calcidiscus macintyreii* was observed in this interval.

The interval can be correlated with the bottom part of NN6 (Martini, 1971), the *Helicosphaera walbersdorfensis* biozone of Theodoridis (1984) and MNN6a biozone of Di Stefano et al. (2008) (Fig. 4.1).

## 5. FACIES, STRATIGRAPHY AND DEPOSITIONAL ENVIRONMENTS

### 5.1. Lithofacies of sampled Badenian deposits

The sections sampled in the scope of this study consisted of marls, sands, and lithothamnium limestone; most often an entire section consisted of a single lithofacies.

Marls represent the dominant lithological component in the studied sections. They are typically deposited in offshore environments. The marls sampled in Slovenske Gorice contained relatively diverse nannoplankton assemblages (except in the case of laminated marls in the Jablance section), which is consistent with an offshore depositional environment and indicates that Badenian marl successions were formed in deeper water environments within the Mura Depression. Marls in some of the sampled Badenian successions might have originated from redeposition. This could explain the faint normal grading observed in marls in the Lenart–avtocesta 0 and 1 sections (Figs. 1.7, 1.8). The nannoplankton assemblages found in individual sections exhibit specific character and with very few exceptions (see chapter 4.1.2) stratigraphic markers of specific interval zones do not occur together with the stratigraphic markers of other interval zones as would be expected in the case of any significant redeposition. If redeposition did in fact occur, it probably happened shortly after the primary deposition.

Sands are more characteristic of nearshore shallow water environments; an example of this is the Jablance section, consisting mostly of sand. A shallow to intertidal depositional environment of the deposits sampled in this section is further demonstrated by the presence of wave-formed ripple marks on the upper surface of a 20 cm sandstone bed (Fig. 1.17A).

The limestone sections Zgornji Duplek 1, Zgornji Duplek 2, Zimica, and Vinička vas are situated within a continuous patch of lithothamnium limestone between Hrastovec and Kamenščak (Fig. 1.4). The structure of this large carbonate body is not uniform – near Kamenščak in the south-west, the lithothamnium limestone is bindstone rich in macrofossils (Horvat, oral communication), while in Vinička vas, in the centre of this area, lithothamnium limestone occurs in the form of abundant spheroid concentric rhodoliths bound together with hard marl to form rudstone (Fig. 1.6). Rhodoliths were also found in the top part of the Lenart section, where they were incased in marl.

Lithothamnium limestone was formed in shallow coastal environments at a depth less than 50 m, but usually no deeper than 15 m (Ranazzo et al., 2002). It accumulated throughout the entire Central Paratethys region during the entire span of the Badenian and was often deposited on shallow carbonate platforms or ramps rather than reefs

(Riegl & Piller, 2000). The limestone is composed mostly of the remains of coralline algae and contains the remains of other organisms like corals, molluscs, echinoderms, and other fossils.

Rhodoliths are formed in a wide range of marine environments down to depths of about 90 m. They require clear waters that are sheltered from excessive wave and tidal currents (Bosence, 1983) but have a certain level of energy in their environment, as their formation requires frequent movement. This is particularly so in the case of the spheroidal laminated rhodoliths, which usually form under the influence of strong currents (Burgess & Anderson, 1983). Rhodoliths can also be associated with transgressions, sea-level fluctuations, and intensive tectonic activity, which causes the development of complex sea floor topography (Randazzo et al., 1999).

The Jurovski Dol section lies outside the extensive lithothamnium limestone area between Hrastovec and Kamenščak (Fig. 1.4). The upper part of the Jurovski Dol section (Figs. 1.9; 1.13) consists mostly of lithothamnium limestone conglomerate containing fossil fragments of various kinds. It also contains chert pebbles, ranging in size from a few millimeters to several centimetres (Fig. 1.14), and marl lenses (Fig. 1.15), which probably represent the remains of deformed marl interbeds. The presence of marl lenses and pebbles in lithothamnium limestone conglomerate suggests that these deposits are the product of redeposition and mixing of material from various sources. Lithothamnium limestone presumably originates from a carbonate ramp or a platform, while the pebbles suggest a near-shore environment. Their occurrence in combination with marl, containing a diverse nannoplankton assemblage including several pelagic species, suggests their redeposition in a deeper marine environment.

### 5.2. Sequence stratigraphic correlation

As stated above, most sampled sections consisted of a single lithofacies. Recording the development of somewhat thicker and more diverse sedimentological successions was only possible in a few cases (Figs. 1.7 – 1.11). The arrangement of sections into a stratigraphical order on the grounds of the presence of nannoplankton marker species (Fig. 4.3) provided some further insight into the stratigraphical distribution of lithofacies in the Mura Depression.

Sand and sandstone were barren of nanofossils and could only be dated biostratigraphically in the case of interbeds within predominantly marl successions. In all such cases except the upper part of the Lenart section (Fig. 4.3), they were assigned to the interval zone MuN5a. This inter-

val was correlated with the lower part of NN5 and probably corresponds to the sea-level lowstand at the transition of global 3<sup>rd</sup> order eustatic cycles TB2.3 and TB2.4 (Fig. 1.2) and the transition between the Lower and the Middle Badenian. The pattern of lithological succession of interbedded marl and sand beds is difficult to correlate with a single eustatic event and suggests several short lived sea-level changes, possibly resulting (at least in part) from tectonic activity. This is in accordance with the findings of Kováč et al. (2007), who find the correlation of 3<sup>rd</sup> order eustatic changes and Central Paratethys sedimentary sequences is not simple because of interference from regional factors and describe several different possible correlations (Fig. 1.2).

Sand beds in the Lenart section were correlated with interval MuN6, corresponding to the base of NN6 (Figs. 4.1, 4.3), and probably indicate a sea-level drop at the transition of global eustatic cycles TB2.4 and TB2.5 or the Middle and the Upper Badenian.

The palaeogeographic maps created by Goncharova et al. (2004) and Ilyina et al. (2004) show carbonate bioherms and platforms existing in the entire Central Paratethys realm throughout the entire Badenian (Fig. 5.1). Nannoplankton assemblages found in all marl samples from the lithothamnium limestone sections (Zimica, Zgornji Du-

plek 1 and 2, Vinička vas) belong to the interval MuN5d (top of NN5), but the duration of the time interval during which the limestone was deposited is uncertain. The bore-hole in Lormanje, approximately 1 km southeast of Lenart (Novak et al., 1974a; b), that passes through over 100 m of lithothamnium limestone, indicates that lithothamnium limestone was accumulating in the Mura Depression as early as in the Early Badenian.

In the top part of the Lenart section, some rhodoliths were found embedded in marl (Figs. 1.10, 1.16); they are incised in predominantly terrigenous sediment, which suggests that they are most probably allochthonous (Burgess & Anderson, 1983). Their redeposition was synchronous with their formation, or it occurred as a consequence of a regression that caused the increase in the energy level in the shallow carbonate platforms or even their emergence from the sea. Their redeposition seems more likely as rhodoliths themselves bear some characteristics of deeper water (over 50 m) origin according to Bosence (1983), like concentric layers of crustose corallines together with foraminifers and bryozoa and borings of various organisms (Fig. 1.16). According to the stratigraphic position of their occurrence, the inferred shallowing could occur during the regression at the transition of global eustatic cycles TB2.4 and TB2.5 (corresponding roughly to the transition of NN5 and

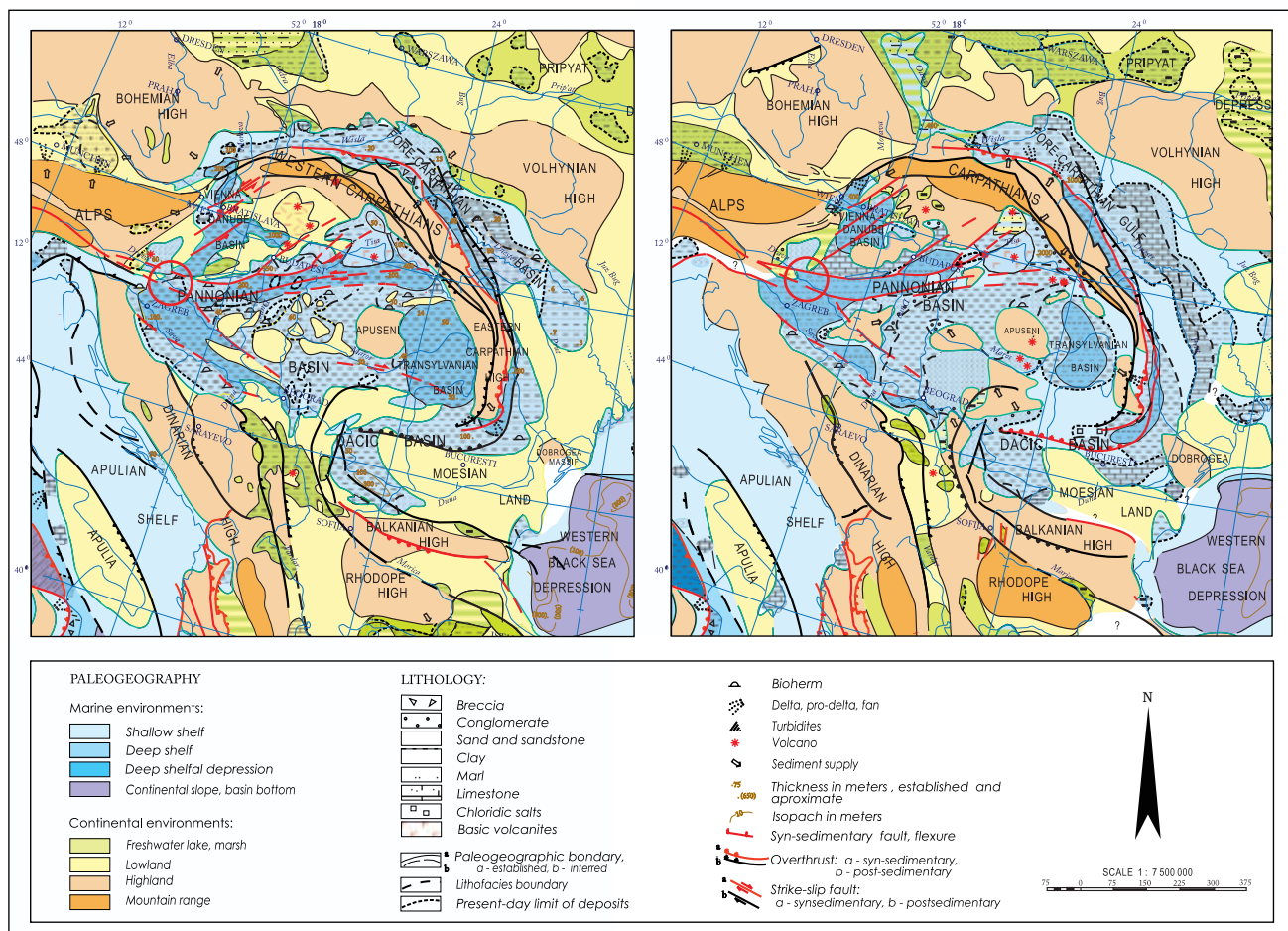

**Fig. 5.1.** Maps of the palaeogeographical situation of the studied area during the Early Badenian - left (Goncharova et al., 2004), Late Badenian - right (Ilyina et al., 2004). The location of the Mura Depression is marked with a red circle.

NN6). Another argument in favour of the inferred shallowing is the disappearance of discoasters and the rise in abundance of sphenoliths in the upper part of the Lenart section indicating a rise in nutrient levels (Bartol & Pavšič, 2005).

The lithostratigraphical correlation of Badenian deposits from this marginal part of the Central Paratethys is highly unreliable, as very different facies occur simultaneously in different localities. The striped sands and laminated marls might represent an exception in this respect as they are not very common in Badenian successions, but they mark the Badenian/Sarmatian transition in several localities throughout the Central Paratethys, including the vicinity of Lenart in Slovenske Gorice (Novak et al., 1974b, Rijavec, 1973), the central Pannonian Basin (Báldi, 2006), and Karaburma near Belgrade (Mihajlović & Knežević, 1989). Striped sands and marls with alternating light grey and dark yellow-brown laminae (Fig. 1.18) make up a considerable portion of the Jablance section. This might bear some stratigraphical importance and allow a tentative correlation of the Jablance section with the Badenian/Sarmatian transition.

There is another clue about the age of the deposits from Jablance section. The age of the sediments in Slovenske Gorice is growing in the east-west direction (Rijavec, 1976; Žnidarčič & Mioč, 1989). The Jablance section is situated about 1 kilometre west of the Vinička vas section, which implies that deposits from the Jablance section are younger than the ones sampled in Vinička vas. The dip angle of bedding planes recorded during field observations further suggests the superposition of deposits sampled in Jablance over those from Vinička vas. Since the Vinička vas section is biostratigraphically assigned to MuN5d (top of NN5), the deposits sampled in Jablance section are younger than NN5.

### 5.3. The lateral distribution of facies

The studied sections, which belong to the same interval zone, often reflect different depositional environments. The most prominent example of this are the sections assigned to the interval MuN5d. On one hand there are the thick marl beds from the Polička vas and Lenart sections (bottom part) with diverse nannoplankton assemblages suggesting an off-shore depositional environment. On the other hand there are Zimica, Zgornji Duplek 1 and 2, and Vinička vas sections (Appendix, Tab. 12), which are composed of lithothamnium limestone and were assigned to the same interval zone. Sections with distinctly different lithologies of very similar age were found only a few kilometres apart (Figs. 1.4, 4.3). This is a clear indication that in the Mura Depression during the MuN5d interval (top of NN5) deeper basins existed in close proximity of shallow carbonate platforms.

The diversity of depositional environments in the Central Paratethys region during the Badenian is also referred to by several other authors (e.g., Randazzo et al., 1999; Vrsaljko et al., 2005) and is figured on the palaeogeographical maps in Fig. 5.1, where the complexity of the Mura Depression in space and time is clearly observable.

The existence of a carbonate platform in the southeastern part of the study area seems highly probable, considering there is a large limestone patch between Hrastovec and Kamenščak with Zgornji Duplek 1 and 2, Zimica and Vinička vas sections (Fig. 1.4).

The existence of a carbonate platform bordering on the deeper marine environment is also reflected in the presence of rhodoliths encased in marl in the upper part of the Lenart section (MuN6, lower part of NN6); they were supposedly redeposited in the deeper peri-platform environment near a carbonate platform.

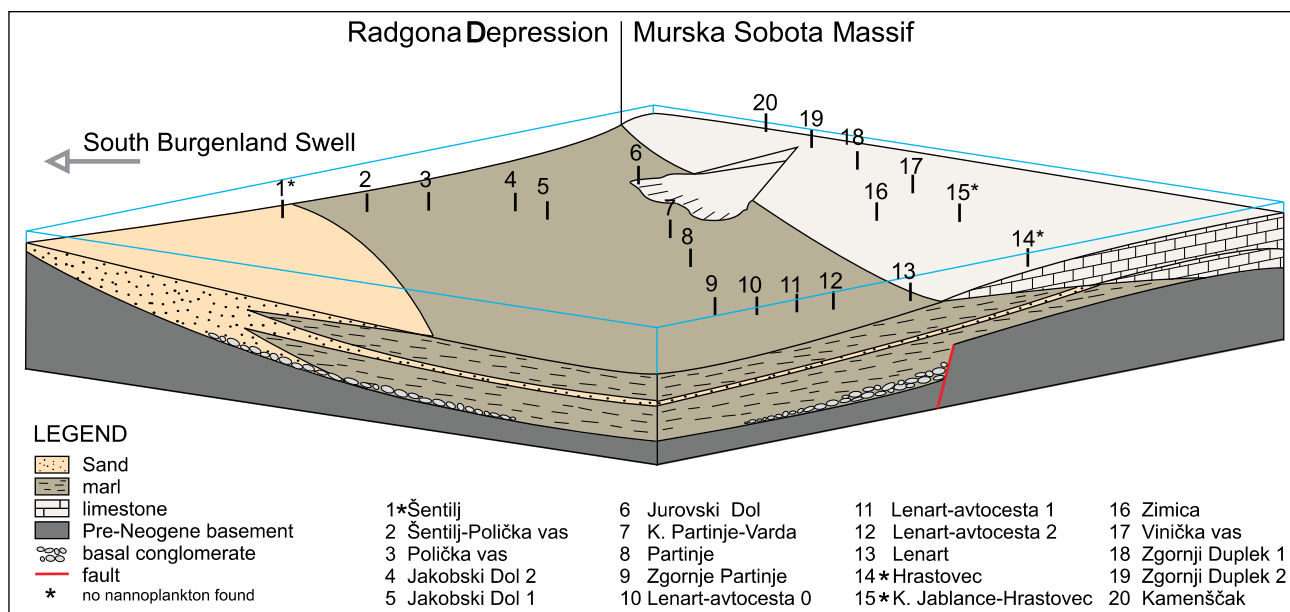

**Fig. 5.2.** A depositional model of the south-western part of the Mura Depression in the Late Badenian with positions of studied sections.

The observed differences between the depositional environments in the Mura Depression during the upper part of NN5 could be attributed to the position of sections on two different tectonic blocks (Fig. 5.2). The varying thickness of Neogene deposits on the pre-Tertiary basement (Mioč & Žnidarčič, 1996; Gosar, 2005) confirms that the tectonic subunits constituting the Mura Depression had subsided to different depths. Therefore it seems likely that the deposits sampled in the Lenart, Jurovski Dol, and Polička vas sections were deposited on a deeply subsided tectonic block, while the ones from the Vinička vas, Zgornji Duplek 1 and 2 and Zimica sections were deposited on another tectonic block, which provided a shallower marine environment.

The studied area lies on two different tectonic blocks: the Radgona Depression, where the depth of the Pre-Neogene basement reaches 2000 m, and the Murska Sobota Massif, where the Pre-Neogene basement is only 500 to 1000 m deep (Figs. 1.2, 5.2). Mioč & Žnidarčič (1996) position the boundary between the Radgona Depression and

Murska Sobota Massif as it is shown in Figs. 1.3 and 1.4. The boundary between Radgona Depression and Murska Sobota Massif can also be inferred from the thickness of Neogene deposits (Gosar, 2005) (Fig. 1.3).

Our data indicate that the inferred boundary between the Radgona Depression and Murska Sobota Massif (Mioč & Žnidarčič, 1996) should be shifted towards the south to include the site of the Lenart section into the Radgona Depression, while the lithothamnium limestone sections between Hrastovec and Zgornji Duplek belong to the Murska Sobota Massif as proposed on the sketch of Mioč & Žnidarčič (1996).

The boundary between deep water facies and shallow water facies corresponds to the Pesnica fault, which separates the Jarenina and Lenart tectonic blocks from the Maribor and Pesnica tectonic blocks of Slovenske Gorice (Fig. 1.4). Perhaps the correspondence is coincidental or perhaps the Pesnica fault is, in fact, much older than previously suggested and represents one of the boundaries of the tectonic subunits of the Mura Depression.

## 6. NANNOPLANKTON AND PALAEOECOLOGY

### 6.1. Nannoplankton assemblage composition

The composition of fossil nannoplankton assemblages depends on the palaeoecological conditions at the time of deposition and diagenetic changes. Through diagenesis, nannofossils can dissolve and thus disappear from the assemblage or they can be modified to a point where they become unrecognizable. Some species of coccoliths are more susceptible to diagenetic changes than others. Bukry (1981a) composed a scale of sensitivity of different heterococcoliths to dissolution; selected groups from this scale, which were also found in the studied material, are listed in Fig. 6.1. The higher the position of a certain form in the list, the more resistant it is to dissolution. At the bottom of the list, holococcoliths have been added as they are generally more sensitive to dissolution than heterococcoliths.

**Fig. 6.1.** Selected groups of nannofossils arranged with respect to their resistance to dissolution (modified after Bukry, 1981a). The higher in the list a certain group is positioned, the more resistant it is to dissolution.

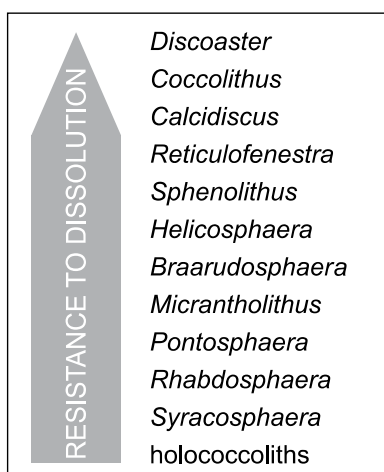

The samples from the Lenart and Polička vas sections contain the most diverse nannoplankton assemblages, which enabled their correlation with the top part of NN5 and the bottom part of NN6 (MuN5d and MuN6). The poorest nannoplankton assemblages were found in samples from the Zgornje Partinje and Jakobski Dol 1 sections.

The state of preservation and nannoplankton diversity are obviously correlated. The samples with the poorest preservation of nannofossils contained the least diverse nannoplankton assemblages. This could have a significant effect on the recorded composition of nannoplankton assemblages. To avoid this effect, samples were collected in short intervals (10 cm), which increased the possibility of reconstructing realistic representations of original taphocoenosis, as we were able to choose among several different samples, among which at least some would be in a satis-

factory state of preservation. This enabled the reconstruction of relatively diverse nannoplankton assemblages even in sections where most samples were poorly preserved. At least some samples from all sampled sections, except the upper part of the Jurovski Dol section, contained recognizable sensitive forms of coccoliths, including holococcoliths, *Syracosphaera* spp., *Rhabdosphaera* spp., *Pontosphaera* spp., and *Braarudosphaera bigelowii*. This indicates that they are realistic representations of the original taphocoenoses.

The number of autochthonous species found in an individual sample depends strongly on the state of its preservation, and the average number of species in a sample from a single section is therefore not a very good measure of species diversity. In spite of large differences between the number of analysed samples and the state of preservation of nannofossils, most of the studied sections contained between 30 and 40 autochthonous species. Only two sections stand out in this respect:

- the Zgornje Partinje section, with a total of only 13 species
- part of the Lenart section, with a total of 58 species.

All nannoplankton assemblages from Slovenske Gorice are rather diverse, and this might indicate warm surface waters. The number of all autochthonous species in all examined samples is shown in Fig. 6.2. Within individual interval zones, the species diversity is comparable, except in the following cases:

- The nannoplankton assemblage in the sections assigned to interval MuN4 (NN4), are considerably poorer than other sections, particularly in the case of Zgornje Partinje. Though most of the material in the Zgornje Partinje section is poorly preserved, the presence of dissolution-sensitive species in some samples indicates that this is not entirely a consequence of diagenetic alteration. The low diversity could be explained by low water temperatures; yet the continuous presence of *Sphenolithus heteromorphus* indicates that this is not the case. The low diversity may reflect the sea-level lowstand at the beginning of the Badenian, as nannoplankton assemblages are generally more diverse in pelagic environments.
- The nannoplankton assemblage in the upper part of the Jurovski Dol section is much less diverse than the assemblages from the other two sections assigned to the interval MuN5d. The material from this section was probably subjected to stronger diagenetic overprint, due to the contact of two different lithologies (marl lenses within lithothamnium limestone, see Figs. 1.9 and 1.15). This would also explain the absence of forms sensitive to diagenetic alteration.

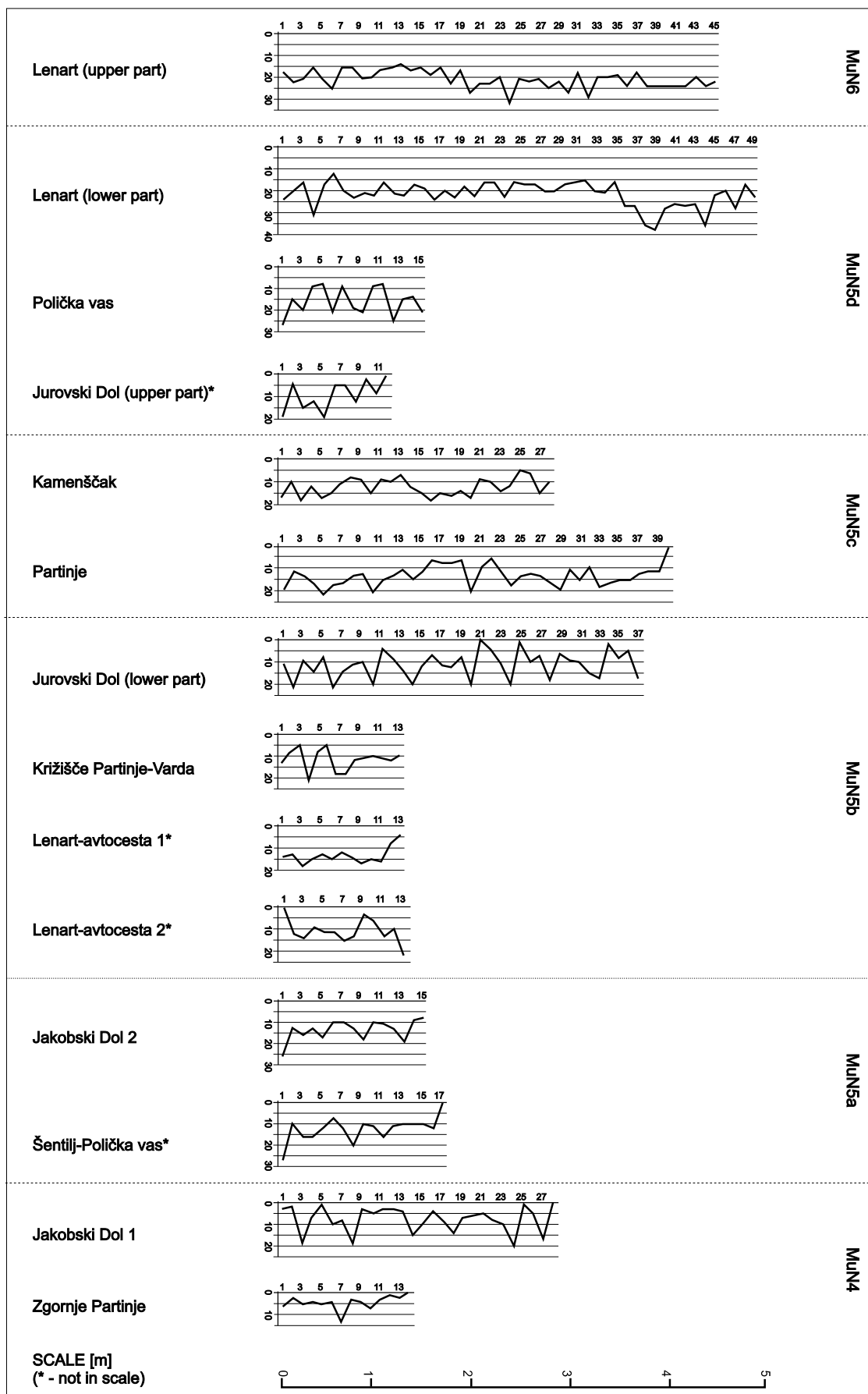

Fig. 6.2. The number of autochthonous species in all examined samples.

- The middle part of the Lenart section assigned to the transition of MuN5d and MuN6 (NN5 and NN6) is characterized by exceptionally diverse nannoplankton assemblages rich in discoasters and sphenoliths. This is interpreted as a result of high temperatures creating an environment suitable for the thriving of various nannoplankton species.

Samples from all studied sections contain allochthonous Paleogene species and also some Mesozoic species. The redeposited species originate from older sediments and rocks that can also be found in the Pre-Neogene basement of the Mura Depression. They were probably transported into the sedimentary basin by rivers. During the phase of intensive tectonic activity during the Lower and Middle Badenian (Styrian phase) some parts of the Mura Depression emerged from the sea – as indicated by the borehole in the centre of the Murska Sobota Massif, in which the Lower Badenian sandy marls are directly overlain by Upper Badenian clayey and sandy marls (Novak et al., 1976). Emerged areas like these represent another likely source of redeposited Paleogene species. The number of allochthonous species in all examined samples is presented in Fig. 6.3.

The number of allochthonous species per sample varies between 0 and 11, though only a handful of samples contain more than 4 (Fig. 6.3). No particular differences among different sections were observed in this respect, with the exception of the assemblage from the Jakobski Dol 1 section, where only one sample contained an allochthonous species. The near absence of allochthonous species could be attributed to poor preservation of the material, but it might also reflect less intensive redeposition of older nannofossils, associated with the Lower Badenian transgression.

## 6.2. The nature and number of dominant species

The dominant species in all recorded nannoplankton assemblages include *Coccolithus pelagicus*, *Helicosphaera carteri*, *Reticulofenestra* spp. and *Sphenolithus heteromorphus*.

*Coccolithus pelagicus* of modern oceans is a typical subarctic species (Baumann et al., 2000). It thrives in water temperatures below 10°C, and, as such, it is considered to be an indicator of cold water (Ćorić & Rögl, 2004; Krammer et al., 2006). At the same time, the bigger morphotype of *Coccolithus pelagicus* (a sibling species) is known to thrive in considerably warmer (18°C) waters along the coasts of Portugal (Cachão & Moita, 2000), South Africa (Baumann et al., 2004), and New Zealand (Ziveri et al., 2004). This means that only the smaller morphotype is useful as a cold water indicator. *Coccolithus pelagicus* is also considered to be an r-strategist (Ćorić & Rögl, 2004), as it thrives in high nutrient waters and can form very large populations in upwelling regions (Baumann et al., 2000). The opportunistic nature of the species is also indicated by its unusually long stratigraphic range, from the early Paleogene to this day (Sato et al., 2004).

The species of the cosmopolitan genus *Reticulofenestra* are often subject to substantial – and sometimes difficult to interpret (e.g., Kameo & Takayama, 1999) – oscillations in the abundance and size of coccoliths. Negri & Villa (2000),

Flores et al. (2005), and Krammer et al. (2006) interpret small reticulofenestrads as typical r-strategists that are able to withstand oligotrophic conditions, but only thrive in high-nutrient environments. Nagimarsy (2000) points out the opportunistic character of the *Reticulofenestra* species and reports that some species tolerate fluctuations in salinity rather well. An abundance of reticulofenestrads in Lower Miocene beds from southeast Slovenia, enriched with pentoliths (Bartol et al., 2008), corresponds to the latter observation rather well.

The recent *Helicosphaera* species are common in warm surface waters with a medium to high content of nutrients (Negri & Villa, 2000; Melinte, 2005). The recent *Helicosphaera carteri* is most abundant in warm tropical marine environments; however, it is also present in temperate and cold environments (Edwards, 1968) and prefers high-nutrient waters (Perch-Nielsen, 1985a, Baumann et al., 2005). Nagimarsy (2000) presumes that *Helicosphaera* species indicate shallow water, while Švabenická (2002a) interprets the abundance of *Helicosphaera* species as an indication of unstable environmental conditions and links their dominance to shallow epicontinental seas and possibly to the beginning of a transgression.

In most of the analysed nannoplankton assemblages assigned the Middle and the Upper Badenian, more than one nannoplankton species is abundant. Baumann et al. (2005) compared the species composition of living assemblages and the assemblages found in taphocoenosis in the sediment, and found that a single assemblage in the sediment consists of several living assemblages. The seasonal changes of living assemblages could not be observed in the taphocoenosis; however, longer-term climatic and oceanographic changes were clearly recorded. The presence of several dominant species in the Badenian assemblages from the Mura Depression is probably a consequence of cyclical short-term (seasonal) changes in the composition of the living assemblage reflecting the seasonal character of the climate.

The presence of dominant taxa in all sections containing nannofossils is shown in Fig. 6.4.

## 6.3. The temporal pattern of changes in nannoplankton assemblage composition

Several other aspects of nannoplankton assemblage composition bearing potential palaeoecological relevance were considered. Apart from the number and nature of dominant species discussed in the previous chapter, special attention was paid to the presence and abundance oscillations of several taxa, which were indicative of certain environments. The presence and abundance of these taxa is presented in Fig. 6.4.

### 6.3.1. Interval zone MuN4

Samples from the Zgornje Partinje and Jakobski Dol 1 sections, assigned to the interval MuN4, contain coccoliths in relatively low abundances (Fig. 6.4). The assemblage in the Zgornje Partinje section is dominated by *Helicosphaera car-*



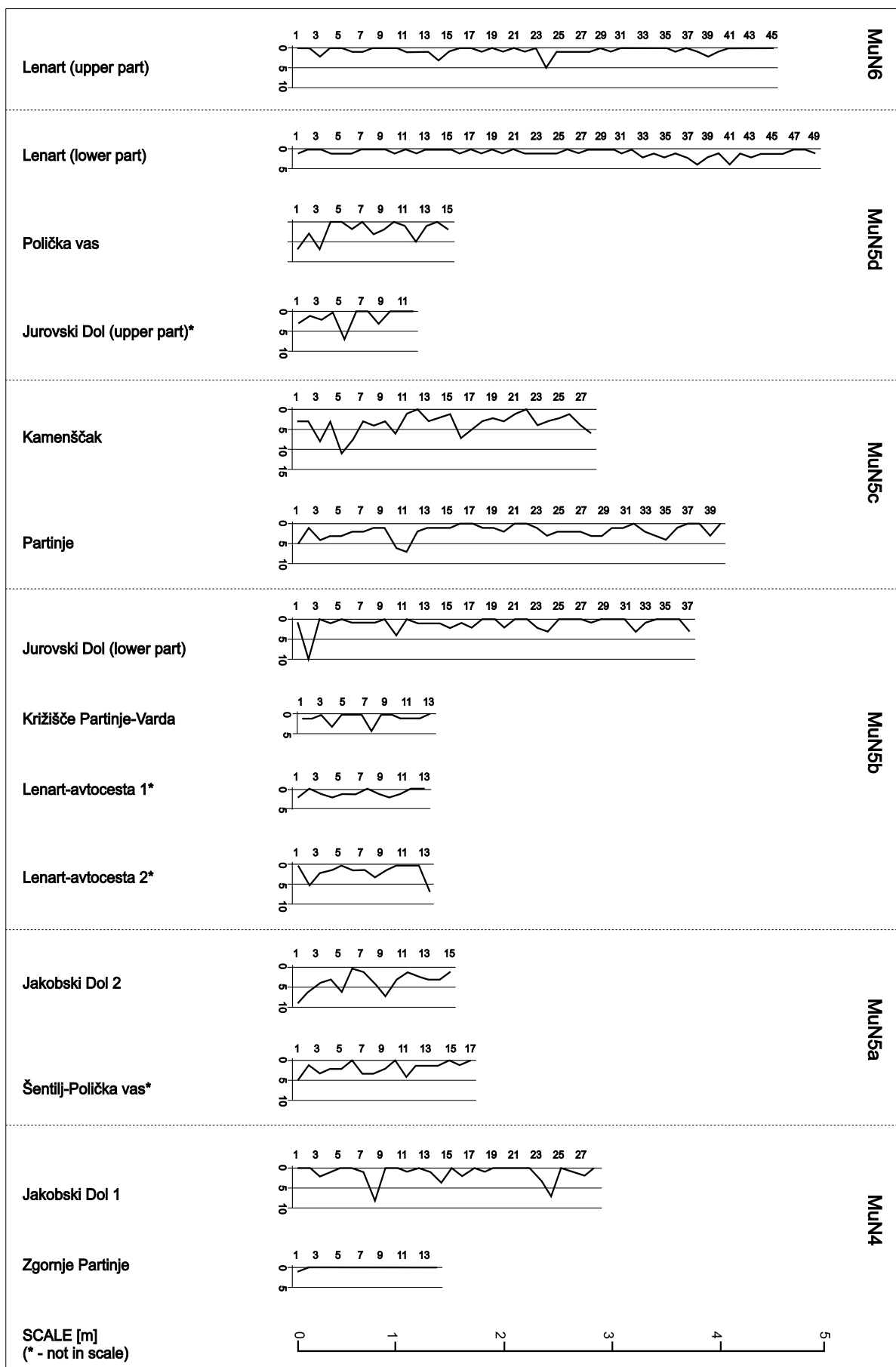

Fig. 6.3. The number of allochthonous species in all examined samples.

Interval zone	Section	Coccolith abundance	SEASONALITY			RICH IN NUTRIENTS			OLIGOTROPHIC, DEEP			REDUCED SALINITY?	General observations
MuN6	Lenart (upper part)	+++									+	-pronounced warm water character -rich in nutrients -strong seasonality	
	Lenart (lower part)	+++									+		
	Polička vas	+++										+	
MuN5d	Jurovski Dol (upper part)	++										/	
	Vínička vas	++										/	
	Zimica	++										/	
	Zgornji Duplek 1	++										/	
	Zgornji Duplek 2	+++										/	
MuN5c	Kamenščak	++										+	-warm water, rich in nutrients -seasonality -occasional freshwater influences
	Partinje	+++										+	
	Jurovski Dol (lower part)	++										/	
MuN5b	Lenart-avtocesta 1	++										/	
	Križišče Partinje-Varda	++										+	
	Šentilj-Polička vas	++										+	-warm water, rich in nutrients -weak seasonality -freshwater influences
MuN5a	Jakobski Dol 2	++										+	
	Jakobski Dol 1	+										+	-low diversity -deepening upwards trend ?
MuN4	Zgornje Partinje	+										+	

Fig. 6.4. The nannofossil abundance, number and identity of dominant species, and the presence of palaeoecological indicator taxa in all sections containing calcareous nannoplankton. For explanation see text and chapter 2.3.

*teri*, which might indicate the beginning of a transgression (according to Švabenická, 2002a), since species diversity is relatively low and typical pelagic species are missing (Appendix, Tab. 1). In the Jakobski Dol 1 section, *Coccolithus pelagicus* dominates the assemblage, while *Helicosphaera carteri* and *Reticulofenestra minuta* are common (Appendix, Tab. 2). A few discoasters in samples from this section might reflect a deepening of the depositional environment (Chapman & Chepstow-Lusty, 1997), as could the continuous presence of rare or few specimens of *Pontosphaera* spp. (a pelagical genus according to Melinte, 2005). The continuous presence of rare specimens of *Sphenolithus* spp., an indicator of warm water (according to Perch-Nielsen, 1985a; Nagymarosy, 2000; Krammer et al., 2006), characterises both sections.

### 6.3.2. Interval zone MuN5a

The nannoplankton assemblage from both sections belonging to the interval zone MuN5a (Šentilj-Polička vas and Jakobski Dol 2) resembles the assemblage from the sections belonging to MuN4 (Appendix, Tabs. 3, 4). The two assemblages assigned to this time interval are also rather similar to one another, except for the obvious distinction in the abundance of *Reticulofenestra minuta* that dominates the assemblages in the Jakobski Dol 2 section and is rare in the assemblages from the Šentilj-Polička vas section (dominated by *Coccolithus pelagicus*) (Fig. 6.4). Ćorić & Rögl (2004) describe alternating assemblages, where either *Coccolithus pelagicus* or *Reticulofenestra minuta* dominate; the dominance of the latter supposedly occurs when there is a rise in temperatures and a drop in the amount of nutrients. This could also be the case in the assemblages from Slovenske Gorice, as the dominance of *Reticulofenestra minuta* coincides with a slight increase in the abundance of discoasters, possibly indicating a moderate deepening (and a drop in the nutrient levels) of the depositional environment.

Both assemblages contain rare sphenoliths and rare or few discoasters, which normally indicate warm water. Discoasters are never abundant in shallow water (Bukry, 1981a), so their rarity is probably linked to shallow water, rather than low temperatures.

*Braarudosphaera bigelowii* is able to thrive in low salinity marine environments (Bartol et al., 2008 and the references therein), while the genus *Pontosphaera* is an indicator of stable marine environments with only slight salinity fluctuations (Melinte, 2005). The presence of *B. bigelowii* pentoliths in several consequent samples from the middle part of the Šentilj-Polička vas section might indicate environments with lowered salinity. The species *Pontosphaera multipora* is continuously present and is only absent in a single sample (ŠP-11), where there *B. bigelowii* reaches its maximum abundance. This corresponds well to the presumed palaeoecological preferences of both species and implies a short term episode of slight fresh water influences, perhaps indicating the proximity of land.

### 6.3.3. Interval zone MuN5b

The nannoplankton assemblages from the sections assigned to this interval zone are quite similar to one another. *Coccolithus pelagicus*, *Helicosphaera carteri*, and *Reticulofenestra minuta* are commonly abundant in the same sample, implying the seasonal character of climate (see chapter 6.2). Very rare specimens of typical pelagic species (*Pontosphaera multipora*, *Rhabdosphaera sicca*, *Discoaster* sp.) are present, but no holococcoliths were found. The presence of a few discoasters and few to rare sphenoliths indicates warm water (Fig. 6.4).

*Reticulofenestra gelida* is believed to represent a cold water morphotype of *Reticulofenestra pseudoumbilica* (Wei & Thierstein, 1991). Where both species occur in the same sample, the seasonal character of a climate with distinct cold periods can be inferred (Spaulding, 1991). A few *Reticulofenestra gelida* specimens were found in samples from the Lenart-avtocesta 1 and Križišče Partinje-Varda sections; they were very rare to rare in the former, while only a few specimens were found in the latter. This is another indication of the seasonal character of the climate during interval MuN5b.

### 6.3.4. Interval zone MuN5c

Some samples from the Partinje and Kamenščak sections contained few to rare *Braarudosphaera bigelowii* pentoliths, which perhaps indicate fresh water influences or the proximity of a brackish environment. The assemblages from the two sections are quite different from one another; in the assemblage from the Kamenščak section *Coccolithus pelagicus* is the dominant species and holococcoliths are absent, which could reflect a high concentration of nutrients in the water, perhaps associated with shallow water. The most abundant species in the samples from the Partinje section is *Reticulofenestra minuta*, with large oscillations in abundance. *Coccolithus pelagicus* and *Helicosphaera carteri* are common and a few holococcoliths were found. This assemblage is also marked by an increase in *Sphenolithus* spp. abundance, denoting very warm water (Fig. 6.4).

Both assemblages contain *Reticulofenestra pseudoumbilica* and *R. gelida*; along with the simultaneous occurrence of several dominant species in the assemblage, implying the seasonal character of the climate.

### 6.3.5. Interval zone MuN5d

The nannoplankton assemblages from this time interval are characterized by very high species-diversity, implying very warm water (Perch-Nielsen, 1985a), which is, then, further suggested by the continuous presence of discoasters and sphenoliths (Fig. 6.4). Near the top of the lower part of the Lenart section there is an interval enriched with several species of discoasters (Appendix, Tab. 13B); similar – though less pronounced – enrichments can be observed in

the upper part of the Jurovski Dol section and the Zgornji Duplek 1 section (Appendix, Tabs. 10, 12). Discoasters indicate warm water (Perch-Nielsen, 1985a; Nagymarosy, 2000; Melinte, 2005; Krammer et al., 2006), and their increased abundance suggests a rather deep depositional environment with a low concentration of nutrients (Chapman & Chepstow-Lusty, 1997); this could coincide with a sea-level highstand at the end of a transgression or at the beginning of a regression. The warm water character of the assemblage is further demonstrated by the abundance of *Cyclicargolithus floridanus*, a species which reaches its maximum abundance in this time interval; the peak in its abundance is followed by a peak in the abundance of discoasters. Since *Cyclicargolithus floridanus* prefers a higher concentration of nutrients (Melinte, 2005) while discoasters prefer oligotrophic environment, this probably reflects a drop in the concentration of nutrients, possibly linked to the sea level rise. The decrease in the abundance of *Helicosphaera carteri* during a peak in the abundance of discoasters suggests a drop in nutrient concentrations as well.

The co-occurrence of several dominant species and the presence of *Reticulofenestra pseudoumbilica* and *Reticulofenestra gelida* (a summer and winter variety of the same species according to Wei & Thierstein, 1991) in the samples from all sections assigned to this time interval indicates the seasonal character of climate.

The Lenart and Polička vas sections contain relatively common specimens of *Pontosphaera* spp. (an indicator of zero or slight salinity fluctuations according to Melinte, 2005), *Rhabdosphaera* spp. (indicator of oligotrophy, according to Negri & Villa, 2000; rhabdololiths contribute to the buoyancy of coccolithophores and are characteristic of environments with low turbulence, according to Edwards, 1968 and Baumann et al., 2005) and holococcoliths (indicating oligotrophic environments according to Cros et al., 2000; Baumann et al., 2005; Cros et al., 2000; Cros & Estrada, 2008). This presumably reflects relatively deep water oligotrophic depositional environment in this part of the Mura Depression at the top of NN5.

The assemblages from the sections of lithothamnium limestone (Zgornji Duplek 1 and 2, Zimica and Vinička vas) are considerably poorer than the assemblages from the other sections assigned to MuN5d. This is attributed to a much lower number of samples and different depositional environments and/or stronger diagenetic influences operating at the contact of two different lithologies.

Discoasters are very rare in most of the nannoplankton assemblages found in Slovenske Gorice; they only become abundant in a short time interval at the top of NN5. The temperature threshold for discoasters is 14°C (Chapman & Chepstow-Lusty, 1997). Their abundance would imply favourable conditions for their development, though some species (*Discoaster aulacos*, *D. variabilis*, *D. formosus*) are smaller than stated in their original descriptions. This might reflect suboptimal conditions for their development, perhaps linked to temperatures close to their tolerance threshold.

#### 6.3.6. Interval zone MuN6

Only the upper part of the Lenart section was assigned to this time interval corresponding to the lower part of NN6; the nannoplankton assemblage is rich and diverse, and – apart from a few isolated specimens – discoasters are absent. Still, the warm-water character of the assemblage is apparent as sphenoliths are abundant, while the species linked to a deep oligotrophic environment (*Pontosphaera* spp., *Rhabdosphaera* spp., *Syracolithus schilleri*) continue to be present in relatively high numbers (Fig. 6.4).

Discoasters and sphenoliths are both reliable warm-water indicators and are presumably linked to relatively deep water. The samples from the Lenart section display an interesting pattern; though both genera were supposed to be K-strategists, discoasters become abundant in one part of the section (top of NN5) and practically vanish from the next, whereas sphenoliths become abundant. This clearly demonstrates that the palaeoecological preferences of both groups are at least slightly different. Sphenoliths presumably prefer water that is somewhat richer in nutrients than discoasters (Bartol & Pavšič, 2005).

Occasional rises in abundance of *Braarudosphaera bigelowii* might reflect fresh water influences. This represents an argument in favour of the shallowing in this interval zone.

#### 6.4. Calcareous dinoflagellates

Specimens of calcareous dinoflagellates were rarely present in samples from all sections examined except Zgornje Partinje; this could perhaps be interpreted as a vague indication of water depths, as calcareous cysts are only common in pelagic populations and are strongly subordinate to naked forms in the neritic (Janofske & Karwath, 2000).

The most common of all calcareous dinoflagellate taxa found was *Thoracosphaera saxea*. It was present in samples from all sections except Zgornje Partinje and Jakobski Dol 1 (MuN4). *Thoracosphaera tuberosa* and *Thoracosphaera heimii* were also found in samples from most studied sections (Appendix, Tabs. 1-13).

Calcareous dinoflagellates thrive in low-nutrient waters. Several species demonstrate a preference for warm waters. Still, the ecological preferences of individual species are very specific, and it is not possible to use the entire group as an indicator of oligotrophic or warm waters (Höll et al., 1998).

The distribution patterns of the three determined species are markedly different from one another; this indicates the distinct ecological preferences of different species. It is impossible to give a more precise description of these preferences based only on the presence of a few specimens, particularly as their distribution patterns are obscure and do not seem to correspond with any of the observed changes in the composition of calcareous nannoplankton assemblages.



## 7. UPPER BADENIAN PALAEOCLIMATE AND PALAEOGEOGRAPHY

### 7.1. Palaeoclimate

Notable changes in nannoplankton assemblage composition, relative abundances, and number of taxa were observed in the studied material. They reflect considerable environmental fluctuations, particularly nutrient availability (perhaps associated with water depth), temperatures, and seasonal changes. High diversity, the continuous presence of rare discoasters and sphenoliths, and the abundance of *Helicosphaera* spp. indicate relatively warm water throughout the entire interval studied.

An interesting interval, enriched with several species of the warm water genera *Discoaster* and *Sphenolithus*, was observed at the transition of MuN5d and MuN6 (in the Lenart section, and part of the Jurovski Dol and Zgornji Duplek 1 sections) (Appendix, Tabs. 10, 12, 13B-D). The discoaster-enriched beds are also marked by very diverse nannoplankton assemblages, and both of these characteristics indicate high surface water temperatures; the warm water character of the assemblage is not as pronounced during any other interval. On the basis of the LO of *Sphenolithus heteromorphus*, which is a globally well-correlated event, we can estimate the absolute age of these beds at 13.53 Ma (Lourens et al., 2004).

In the Lenart section, the discoasters virtually disappear after the beginning of NN6. However, their disappearance does not reflect a drop in temperatures, as they are replaced by an abundance of sphenoliths, which are considered to be warm water indicators as well (Appendix, Tab. 13B-D). The most probable reason for this switch seems to be the shallowing of the depositional environment coupled with a rise in nutrient availability (Bartol & Pavšič, 2005). Shallowing is also indicated by the presence of individual rhodoliths within the marl matrix towards the top of the Lenart section (Figs. 1.10, 1.16).

As far as the calcareous nannoplankton assemblages of the Mura Depression are concerned, the rise in  $\delta^{18}\text{O}$  which coincides with the boundary of the Middle and the Upper Badenian – known as the Mi3 event of Miller et al. (1991) – goes unnoticed. As a matter of fact, the youngest assemblages considered in this study (the bottom of NN6) display a distinct warm water character. However, the presence of several dominant species and *Reticulofenestra gelida* can be observed from the beginning of NN5 on and increases upwards (Fig. 6.4); this suggests the increasingly seasonal character of the climate and reflects the changing of dominant species within different seasons.

The enrichment in warm water taxa at the time of the Mi3 event, when the MCO was coming to an end, is quite surprising. Nevertheless, the presence of warm water taxa

in deposits of this age is not an isolated event. The nannoplankton assemblages found in Višnjica and Karaburma near Belgrade (Pavšič & Mihajlović, 1981) are very similar to those from the Lenart section. At the very bottom of NN6, there is a short interval of enrichment with several species of discoasters that, in turn, are replaced by sphenoliths (Mihajlović & Knežević, 1989). The nannoplankton assemblages from Turda and Ocna Dej in Romania, which are assigned to the transition of NN5 and NN6 (Chira, 2001) are also rich in discoasters and could be considered to indicate warm water as well.

The termination of MCO in the Central Paratethys was diachronous; climatic oscillations which lead to the end of MCO in the Central Paratethys realm started to occur in the Middle Badenian and appear to be regionally specific (see chapter 1.2.2). Temperatures in different regions of the Central Paratethys realm were rather variable (Kroh, 2007; Utescher, 2007b), with the western and southwestern part of this region appearing to be warmer than the north and northeast. This might reflect better communication within the western part of the Paratethys realm. Though the cooling at the end of the Middle Badenian had already affected the deeper benthic environments (as indicated by the  $\delta^{18}\text{O}$  content of pectinid and brachiopod shells from the Styrian Basin discussed by Bojar et al., 2004), the surface waters obviously remained warm enough to sustain a distinctly warm water nannoplankton assemblage at least in the southwest part of the Central Paratethys.

### 7.2. Palaeogeography

The most intriguing palaeogeographical problem in the study area is the time of the final closure of the Slovenian Corridor, the link between the Central Paratethys, and the Mediterranean (Figs. 1.1, 5.1). Horvat (2004) reports that the Slovenian Corridor remained open until the end of NN5 at 13.53 Ma, according to Lourens et al. (2004), or 13.37 Ma, according to Abdul Aziz et al. (2008). At the end of the Badenian, bryozoans (Moissette et al., 2006) and other stenohaline organisms (Kroh, 2007) disappeared from the Central Paratethys, and in the Sarmatian, the first endemic gastropods appeared (Harzhauser et al., 2002); this is evidence that the Slovenian Corridor was closed by the beginning of the Sarmatian. The Slovenian Corridor therefore closed at some point in the Late Badenian (between the NN5/NN6 boundary at 13.53 Ma and the beginning of the Sarmatian at 12.7 Ma).

The deposits sampled in the Lenart section, where the boundary of the Middle and Late Badenian can be observed, show some indications of a regression, but no evi-

dence of any major change that could be associated with the closure of the Slovenian Corridor or a change in circulation type from anti-estuarine to estuarine as suggested by Báldi (2006). Perhaps a change of such magnitude could explain why the deposits sampled in the Jablance section (tentatively correlated with Late Badenian or Early Sarmatian) are so distinctly different from all other sampled deposits.

Badenian nannoplankton assemblages from the Mura Depression closely resemble those from the Mediterranean (Fornaciari et al., 1996; Di Stefano et al., 2008), and apart from the very similar species composition, the same biostratigraphic events can also be observed in the same succession. This parallelism is particularly distinct in the youngest deposits studied in Slovenske Gorice, assigned to MuN6 (lower part of NN6). The last common events between the two realms observed in the scope of this study are the FO of *Reticulofenestra pseudoumbilica* ( $>7\ \mu\text{m}$ ), the LO of *Sphenolithus heteromorphus*, the LO of *Cyclicargolithus floridanus*, the FCO of *Reticulofenestra pseudoumbilica* ( $>7\ \mu\text{m}$ ), and the FO of *Calcidiscus macintyreii*; all of these events take place in a short interval around the NN5/NN6 boundary. While the LO of *Sphenolithus heteromorphus* is a globally well-correlated event, the other events mentioned above are reportedly diachronous in different regions. The close resemblance in nature and the succes-

sion of the events mentioned above suggests the persistence of a seaway connecting the Mediterranean and the Central Paratethys realm in the bottom part of NN6.

The Late Badenian regression at the end of the eustatic cycle TB2.5 increased the palaeogeographic complexity of the Central Paratethys realm. It is possible that the connection between the Central Paratethys and the Mediterranean terminated in a gradual manner, so that the Mediterranean influences ceased in the eastern and northern part of the Central Paratethys sooner than they did in its western and southern part. The present study suggests that the communication between the two realms was still active at least in the lower part of NN6 and the TB2.5 global eustatic cycle. The parallelism between the changes in nannoplankton assemblages in the Mura Depression and the Mediterranean is still present in the youngest Badenian deposits considered in this study (top of Lenart section). The last events observed in both realms are the FO of *Calcidiscus macintyreii* and the FCO of *Reticulofenestra pseudoumbilica* ( $>7\ \mu\text{m}$ ); the latter event was recently dated by Abdul Aziz et al. (2008) at 13.1 Ma. Though the exact time of closure of the Slovenian Corridor cannot be determined, this allows the time interval within which the seaway closed, to be narrowed down to a 400 ky period between 13.1 Ma and 12.7 Ma.

## 8. CONCLUSIONS

Twenty-two sections of Badenian deposits in Slovenske Gorice were studied. The lithology of most sections was rather uniform - consisting exclusively of marl or lithothamnium limestone - while a few sections consisted of marls with interbedded sands.

109 species and forms of calcareous nannoplankton were found in samples from 17 sections. *Coccolithus pelagicus*, *Helicosphaera carteri*, *Reticulofenestra* spp., and *Sphenolithus heteromorphus* dominated the assemblages. The genera *Helicosphaera*, *Reticulofenestra* and *Discoaster* are represented by the highest number of species. The presence of dissolution-sensitive forms in samples from all studied sections indicates that the composition of nannofossil assemblages was not significantly altered by diagenesis. The sampling in high resolution and the use of semi-quantitative estimations of relative species abundances enabled the tracking of changes in the composition of nannoplankton assemblages through time.

None of the existing calcareous nannoplankton biozonations for the Middle Miocene could be directly applied to the studied material. The use of combined marker events, however, made it possible to divide the studied time interval between the upper part of NN4 and the lower part of NN6 into 6 interval zones (MuN4, MuN5a-d, and MuN6) defined on the basis of the LO of *Heliosphaera ampliaperta*, the FO and LO of *Helicosphaera waltrans*, the FO of *Helicosphaera walbersdorfensis*, the LO of *Sphenolithus heteromorphus*, and the FCO of *Reticulofenestra pseudoumbilica* (>7 µm).

Various studied sections that were assigned to the same interval zone reflected different depositional environments. These findings indicate that shallow marine environments existed in close proximity of deeper basins in the Mura Depression. During the Late Badenian a shallow carbonate platform existed in the southeast of the study area and was replaced by deeper marine environment in the northwest.

Changes in the facies and the composition of the nannoplankton assemblages reflected sea-level oscillations

associated with global eustatic cycles TB2.3, TB2.4, and TB2.5. A transgression at the beginning of the Badenian (beginning of TB2.3) is reflected in the composition of the nannoplankton assemblages. The regressions at the transition of 3<sup>rd</sup> order cycles TB2.3/TB2.4 and TB2.4/TB2.5 are reflected in the sand interbeds in predominantly marl successions. The appearance of rhodoliths within the marl succession and a change in the nannoplankton assemblage composition mark the beginning of the regression at the end of TB2.5.

The presence of warm water taxa indicated warm water throughout the entire studied interval. The presence of several dominant species in nannoplankton assemblages along with the increasing abundance of *Reticulofenestra gelida* pointed to gradually increasing seasonality from the beginning of NN5 onwards.

The nannoplankton assemblages from the uppermost part of NN5 and the lower part of NN6 were very diverse and rich in discoasters (MuN5d) and sphenoliths (MuN6), which indicates high water temperatures at the NN5/NN6 boundary, which was correlated with the Mi3 isotopic event marking the start of a global cooling. This controversy can be explained by the cooling affecting deeper benthic environments while having little or no effect on the temperature of surface waters.

The changes in the nannoplankton assemblage composition observed in the Mura Depression closely resemble those described in the Mediterranean. This parallelism is still present in the youngest sediment samples from Slovenske Gorice, which were assigned to the NN5/NN6 boundary and the lower part of NN6. From these findings it can be concluded, that the Slovenian Corridor was still open at the beginning of the Late Badenian. The time interval during which the final closure of the Slovenian Corridor occurred can be narrowed down to the time interval between the FCO of *Reticulofenestra pseudoumbilica* (>7 µm) at 13.1 Ma and the beginning of the Sarmatian at 12.7 Ma.



## ACKNOWLEDGEMENTS

I would like sincerely to thank Stjepan Ćorić and Aleksander Horvat for reviewing the manuscript and providing many helpful suggestions and remarks, to Špela Goričan and Adrijan Košir for critical reading of the manuscript and for their comments, and to Jernej Pavšič for helping me with the field work and for supervising the making of the dissertation, which served as the basis for this work. I am grateful to Ines Galović for taxonomic remarks and a discussion on systematic palaeontology, Fred Rögl, Lubov Borisovna Ilyna and Irina Alexandrovna Goncharova for the permission to reproduce their palaeogeographical maps, and Sergej Valentinovich Popov for sending me the original documents. I would also like to thank Špela Goričan, Adrijan Košir, and Franci Cimerman for helping me with the work on the SEM and to Tomislav Popit for sharing his field notes from the sections in highway construction sites and the sample Lat-1. I am also grateful to Boštjan Bugarič for designing the cover and to Adrijan Košir for preparing the final graphic design and page setting of this book.

I would like to acknowledge the Department of Geology (Faculty of Natural Sciences) Ljubljana for providing the basic work materials and enabling the use of their light microscope and camera, the Geological Survey of Slovenia, particularly Staša Čertalič, Miloš Bavec and Andrej Lapanje, for providing some research reports and detailed geological maps from their archives, and the Schweizerbart'she Verlagsbuchhandlung (<http://www.schweizerbart.de>) for allowing the reproduction of palaeogeographical maps as copyright holder.

## REFERENCES

- Abdul Aziz, H., Di Stefano, A., Foresi, L.M., Hilgen, F.J., Iaccarino, S.M., Kuiper, K.F., Lirer, F., Salvatorini, G. & Turco, E. 2008: Integrated stratigraphy and <sup>40</sup>Ar/<sup>39</sup>Ar chronology of early Middle Miocene sediments from DSDP Leg 42A, Site 372 (Western Mediterranean).- *Palaeogeography, Palaeoclimatology, Palaeoecology*, 257, 123-138.
- Abreu, V.S. & Haddad, G.A. 1998: Glacioeustatic fluctuations: the mechanism linking stable isotope events and sequence stratigraphy from the early Oligocene to Middle Miocene.- In: Graciansky, P.-C. de, Hardenbol, J., Jacquin, T., Vail, P.R. (Eds.), *Mesozoic and Cenozoic sequence stratigraphy of European basins*, Society of Economic Paleontologists and Mineralogists, Tulsa, Special Publication, 60, 245-259.
- Aničić, B. & Juriša, M. 1985: Basic geological map of the SFRJ. Sheet Rogatec L 33-68. 1:100.000.- Federal Geological Survey, Belgrade.
- Bachmann, A., Papp, A. & Stradner, H. 1963: Mikropaläontologische Studien im Badener Tegel von Frättingsdorf N. 0.- *Mitteilungen der Geologischen Gesellschaft in Wien*, 56, 117-210.
- Backman, J. 1978: Late Miocene-Early Pliocene nannofossil biochronology and biogeography in the Vera Basin, SE Spain.- *Stockholm Contributions in Geology*, 32, 93-114.
- Backman, J. 1980: Miocene-Pliocene nannofossils and sedimentation rates in the Hatton-Rockall Basin, NE Atlantic Ocean.- *Stockholm Contributions in Geology*, 36, 1-91.
- Backman, J. & Raffi, I. 1997: Calibration of Miocene nannofossil events to orbitally tuned cyclostratigraphies from Ceara Rise.- In: Curry, W.B., Shackleton, N.J., Richter, C., Bralower, T.J. (Eds.), *Proceedings of the Ocean Drilling Program, Scientific Results*, College Station, 154, 83-99.
- Bajraktarević, Z. 1983: Middle Miocene (Badenian and lower Sarmatian) nannofossils of Northern Croatia. - *JAZU, Zagreb, Razred za prirodne znanosti, Palaeontologia Jugoslavica*, 30: 23 pp.
- Báldi, K. 2006: Paleoceanography and climate of the Badenian (Middle Miocene, 16.4–13.0 Ma) in the Central Paratethys based on foraminifera and stable isotope (d<sup>18</sup>O and d<sup>13</sup>C) evidence.- *International Journal of Earth Sciences (Geologische Rundschau)*, 95, 119–142.
- Báldi, K., Benkovics, L. & Sztanó, O. 2002: Badenian (Middle Miocene) basin development in SW Hungary: subsidence history based on quantitative paleobathymetry of foraminifera.- *International Journal of Earth Sciences (Geologische Rundschau)*, 91, 490-504.
- Báldi-Beke, M. 1971: The Eocene nannoplankton of the Bakony mountains, Hungary.- *Magyar Állami Földtani Intézet evkönyve*, 54, 11-25.
- Báldi-Beke, M. & Báldi, T. 1974: Nannoplankton and molluscs of the Novaj profile, a faciostratotype for Egerian.- *Földtani Közlöny - Bulletin of the Hungarian Geological Society*, 104, 60-88.
- Bartol, M. & Pavšič, J. 2005: Badenian discoasters from the section in Lenart (Northeast Slovenia, Central Paratethys).- *Geologija*, 48, 211-223.
- Bartol, M., Pavšič, J., Dobnikar, M. & Bernasconi, S.M. 2008: Unusual *Braarudosphaera bigelowii* and *Micrantholithus vesper* enrichment in Early Miocene sediments from the Slovenian Corridor, a seaway linking the central Paratethys and the Mediterranean.- *Palaeogeography, Palaeoclimatology, Palaeoecology*, 267, 77-88.
- Bartol, M. 2009: Two new *Pontosphaera* species from the Middle Miocene of NE Slovenia (western Central Paratethys).- *Micropaleontology*, 55, in press.
- Baumann, K.H., Young, J.R., Cachão, M. & Ziveri, P. 2000: Biometric study of *Coccolithus pelagicus* and its paleoenvironmental utility. 8<sup>th</sup> International Nannoplankton Association Conference, Bremen.- *Journal of Nannoplankton Research*, 22, 82.
- Baumann, K.H., Böckel, B. & Frenz, M. 2004: Coccolith contribution to South Atlantic carbonate sedimentation.- In: Winter, A., Siesser, W.G. (Eds.), *Coccolithophores, From molecular Processes to global impact*, Springer Verlag, Berlin, 367-402.
- Baumann, K.H., Andruleit, H., Geisen, M. & Kinkel, A. 2005: The significance of extant coccolithophores as indicators of ocean water masses, surface water temperature, and paleoproductivity: a review.- *Paläontologische Zeitschrift*, 79, 93-112.
- Bicchi, E., Ferrero, E. & Gonera, M. 2003: Palaeoclimatic interpretation based on Middle Miocene planktonic Foraminifera: the Silesia Basin (Paratethys) and Monferrato (Tethys) records.- *Palaeogeography, Palaeoclimatology, Palaeoecology*, 196, 265-303.
- Biolzi, M. & Perch-Nielsen, K. 1982: *Helicosphaera truempyi*, a new Early Miocene calcareous nannofossil.- *Eclogae Geologicae Helvetiae*, 75, 171-175.
- Black, M. & Barnes, B. 1959: The structure of coccoliths from the English Chalk.- *Geological Magazine*, 96, 321-328.
- Böhme, M. 2003: The Miocene Climatic Optimum: evidence from ectothermic vertebrates of Central Europe.- *Palaeogeography, Palaeoclimatology, Palaeoecology*, 195, 389-401.
- Böhme, M., Bruch, A.A. & Selmeier, A. 2007: The reconstruction of Early and Middle Miocene climate and vegetation in Southern Germany as determined from the fossil wood flora.- *Palaeogeography, Palaeoclimatology, Palaeoecology*, 253, 91-114.
- Bojar, A.V., Hiden, H., Fenniger, A. & Neubauer, F. 2004: Middle Miocene seasonal temperature changes in the Styrian basin, Austria, as recorded by the isotopic composition of pectinid and brachiopod shells.- *Palaeogeography, Palaeoclimatology, Palaeoecology*, 203, 95-105.
- Bown, P.R. & Young, J.R. 1997: Mesozoic calcareous nannofossil classification.- *Journal of Nannoplankton Research*, 19, 15-36.
- Bown, P.R., Dunkley Jones, T., Lees, J.A., Randell, R.D., Mizzi, J.A., Pearson, P.N., Coxall, H.K., Young, J.R., Nicholas, C.J., Karega, A., Singano, J. & Wade, B.S. 2008: A Paleogene calcareous microfossil Konservat-Lagerstätte from the Kilwa

- Group of coastal Tanzania.- Geological Society of America Bulletin, 120, 3-12.
- Bramlette, M.N. & Riedel, W.R. 1954: Stratigraphic value of Discoasters and some other Microfossils related to recent Coccolithophores.- Journal of Paleontology, 28, 385-403.
- Bramlette, M.N. & Sullivan, F.R. 1961: Coccolithophorids and related nannoplankton of the early Tertiary in California.- Micropaleontology, 7, 129-174.
- Bramlette, M.N. & Martini, E. 1964: The great change in calcareous nannoplankton fossils between the Maestrichtian and Danian.- Micropaleontology, 10, 291-322.
- Bramlette, M.N. & Wilcoxon, J.A. 1967: Middle Tertiary calcareous nannoplankton of the Cipero section, Trinidad - W.I.- Tulane Studies in Geology and Paleontology, 5, 93-131.
- Brönnimann, P. & Stradner H. 1960: Die Foraminiferen und Discoasteridenzonen von Kuba und ihre interkontinentale Korrelation.- Erdöl-Zeitschrift, 76, 364-369.
- Bruch, A.A., Uhl, D. & Mosbrugger, V. 2007: Miocene Climate in Europe – Patterns and evolution - A first synthesis of NECLIME.- Palaeogeography, Palaeoclimatology, Palaeoecology, 253, 1-7.
- Bukry, D. 1969: Upper Cretaceous coccoliths from Texas and Europe.- University of Kansas. Paleontological Contributions, Protista, 2, 79 pp.
- Bukry, D. 1971a: Cenozoic calcareous nanofossils from the Pacific Ocean.- San Diego Society of Natural History, Transactions, 16, 303-327.
- Bukry, D. 1971b: *Discoaster* evolutionary trends.- Micropaleontology, 17, 43-52.
- Bukry, D. 1973a: Low-latitude coccolith biostratigraphic zonation.- In: Edgar, N.T., Saunders, J.B. et al. (Eds.), Initial Reports of the Deep Sea Drilling Project, U.S. Government Printing Office, Washington D.C., 15, 685-703.
- Bukry, D. 1973b: Coccolith stratigraphy, eastern equatorial Pacific, Leg 16, Deep Sea Drilling Project.- In: Andel, van, T.H., Heath, G.R. et al. (Eds.), Initial Reports of the Deep Sea Drilling Project, U.S. Government Printing Office, Washington D.C., 16, 653-711.
- Bukry, D. 1981a: Cenozoic coccoliths from the Deep Sea Drilling Project.- In: Warme, J.E., Douglas, R.G., Winterer, E.L. (Eds.), The Deep Sea Drilling Project: A Decade of Progress, Society of Economic Paleontologists and Mineralogists, Tulsa, Special Publication, 32, 335-353.
- Bukry, D. 1981b: Pacific coast coccolith stratigraphy between Point Conception and Cabo Corrientes, Deep Sea Drilling Project Leg 63.- In: Initial Reports of the Deep Sea Drilling Project, U.S. Government Printing Office, Washington D.C., 63, 445-471.
- Bukry, D. & Bramlette, M.N. 1969: Some new and stratigraphically useful calcareous nanofossils of the Cenozoic.- Tulane Studies in Geology and Paleontology, 7, 131-142.
- Bukry, D. & Percival, S.F. 1971: New Tertiary calcareous nanofossils.- Tulane Studies in Geology and Paleontology, 8, 123-146.
- Burgess, C.J. & Anderson, J.M. 1983: Rhodoids in temperate carbonates from the Cenozoic of New Zealand.- In: Peryt, T.M. (Ed.), Coated grains, Springer Verlag, Berlin, 243-258.
- Burnett, J.A. 1998: Upper Cretaceous.- In: Bown, P.R. (Ed.), Calcareous Nanofossil Biostratigraphy, British Micropalaeontological Society, London, 132-165.
- Burns, D.A. 1975: Distribution, abundance and preservation of nanofossils in Eocene to Recent Antarctic sediments.- New Zealand Journal of Geology and Geophysics 18, 583-595.
- Bybell, L.M. 1975: Validation of *Blackites trochos*.- INA Newsletter, 4, 101.
- Cachão, M. & Moita, M.T. 2000: *Coccolithus pelagicus*, a productivity proxy related to moderate fronts off Western Iberia.- Marine Micropaleontology, 39, 131-155.
- Cendón, D.I., Peryt, T.M., Ayora, C., Pueyo, J.J. & Taberner, C. 2004: The importance of recycling processes in the Middle Miocene Badenian evaporite basin (Carpathian foredeep): palaeoenvironmental implications.- Palaeogeography, Palaeoclimatology, Palaeoecology, 212, 141-158.
- Chapman, M.R. & Chepstow-Lusty, A. 1997: Late Pliocene climatic change and the global extinction of Discoasters: an independent assessment using oxygen isotope records.- Palaeogeography, Palaeoclimatology, Palaeoecology, 134, 109-125.
- Chira, C. 2001: The Badenian calcareous nannoplankton from Turda and Ocna Dej salt mines (Transylvanian basin, Romania).- Studia Universitatis Babeş-Bolyai, Geologia, 46, 141-150.
- Chira, C. & Vulc, A.-M. 2003: The Miocene calcareous nanofossils from Bistrița area (Transylvania, Romania).- Studia Universitatis Babeş-Bolyai, Geologia, 48, 67-80.
- Cloetingh, S.A.P.L., Horváth, F., Bada, G. & Lankreijer, A.C. (Eds.) 2002: Neotectonics and surface processes: the Pannonian Basin and Alpine/Carpathian System.- EGU Stephan Mueller Special Publications Series, 3, 295 pp.
- Cros, L. & Fortuño, H.M. 2002: Atlas of Northwestern Mediterranean Coccolithophores.- Scientia Marina, 66, Supplement 1, 186 pp.
- Cros, L. & Estrada, M. 2008: Ecological implications of the haplo-diploid versatility in coccolithophores. INA 12<sup>th</sup> Conference, Abstracts, Lyon, 42.
- Cros, L., Kleijne, A., Zeltner, A., Billard, C. & Young, J.R. 2000: New examples of holococcolith-heterococcolith combination coccospheres and their implications for coccolithophorid biology.- Marine Micropaleontology, 39, 1-34.
- Ćorić, S. & Rögl, F. 2004: Roggendorf-1 borehole, a key-section for Lower Badenian transgressions and the stratigraphic position of the Grund formation (Molasse Basin, Lower Austria).- Geologica Carpathica, 55, 165-178.
- Ćorić, S. & Švábennická, L. 2004: Calcareous nanofossil biostratigraphy of the Grund Formation (Molasse Zone, Lower Austria).- Geologica Carpathica, 55, 129-146.
- Ćorić, S., Harzhauser, M., Hohenegger, J., Mandić, O., Pervesler, P., Roetzer, R., Rögl, F., Schlogger, R., Spezzaferri, S., Stingl, K., Švábennická, L., Zorn, I. & Zuschin, M. 2004: Stratigraphy and correlation of the Grund formation in the Molasse Basin, Northeastern Austria (Middle Miocene, Lower Badenian).- Geologica Carpathica, 55, 207-215.
- Ćorić, S., Švábennická, L., Rögl, F. & Petrová, P. 2007: Stratigraphical position of *Helicosphaera waltrans* nannoplankton Horizon (NN5, Lower Badenian).- Joannea – Geologie und Paläontologie, 9, 17-19.
- Deflandre, G. 1942a: Coccolithophoridées fossiles d'Oranie. Genres *Scyphosphaera* Lohmann et *Thorosphaera* Ostenfeld.- Bulletin de Société d'Histoire Naturelle de Toulouse. 77, 125-137.
- Deflandre, G. 1942b: Possibilités morphogénétiques comparées du calcaire et de la silice, à propos d'un nouveau type de microfossile calcaire de structure complexe, *Lithostromation perdurum* n. gen. n. sp.- Comptes Rendus de l'Académie des sciences, 214, 917-19.
- Deflandre, G. 1947: *Braarudosphaera* nov. gen., type d'une famille nouvelle de Coccolithophoridées actuels à éléments composites.- Comptes Rendus de l'Académie des sciences, 225, 439-441.
- Deflandre, G. 1950: Observations sur les Coccolithophoridées, à propos d'un nouveau type de Braarudosphaeridé,

- Micrantholithus*, à éléments clastiques.- Comptes Rendus de l'Académie des sciences, 231, 1156-1158.
- Deflandre, G. 1953: Hétérogénéité intrinsèque et pluralité des éléments dans les coccolithes actuels et fossiles.- Comptes Rendus de l'Académie des sciences, 237, 1785-1787.
- Deflandre, G. 1959: Sur les nannofossiles calcaires et leur systématique.- Revue de Micropaléontologie, 2, 127-152.
- Deflandre, G. & Fert C. 1954: Observations sur les Coccolithophoridés actuels et fossiles en microscopie ordinaire et électronique.- Annales de Paléontologie, 40, 115-176.
- Di Stefano, A., Foresi, L.M., Lirer, F., Iaccarino, S.M., Turco, E., Amore, F.O., Morabito, S., Salvatorini, G., Mazzei, R. & Abdul Aziz, H. 2008: Calcareous plankton high resolution bio-magnetostratigraphy for the Langhian of the Mediterranean area.- Rivista Italiana di Paleontologia e Stratigrafia, 114, 51-76.
- Ebner, F. & Sachsenhofer, R.F. 1995: Paleogeography, subsidence and thermal history of the Neogene Styrian Basin (Pannonian basin system, Austria).- Tectonophysics, 242, 133-150.
- Edwards, A.R. 1968: The Calcareous Nannoplankton Evidence for New Zealand Tertiary Marine Climate.- Tuatara, The Tertiary Climate of New Zealand, 16, 26-30.
- Farinacci, A. 1969: Catalogue of calcareous nannofossils. Vols. 1-11. Edizioni Technoscienza, Vols- 12, 13 Technoprint, Roma.
- Flores, J.A., Sierro, F.R., Filippelli, M.R., Bárcena, M.A., Pérez-Folgado, M., Vázquez, A. & Utrilla, R. 2005: Surface water dynamics and phytoplankton communities during deposition of cyclic late Messinian sapropel sequences in the western Mediterranean.- Marine Microplaeontology, 56, 50-79.
- Flower, B.P. & Kennett, J.P. 1994: The middle Miocene transition: East Antarctic ice sheet development, deep ocean circulation and global carbon cycling.- Palaeogeography, Palaeoclimatology, Palaeoecology, 108, 537-555.
- Fodor, L. 1995: From transpression to transtension: Oligocene-Miocene structural evolution of the Vienna basin and the East Alpine-Western Carpathian junction.- Tectonophysics, 242, 151-182.
- Fodor, L., Jelen, B., Márton, E., Rifelj, H., Kraljić, M., Kevrić, R., Márton, P., Koroknai, B. & Báldi-Beke, M. 2002: Miocene to Quaternary deformation, stratigraphy and paleogeography in Northeastern Slovenia and Southwestern Hungary.- Geologija, 45, 103-114.
- Fornaciari, E., Raffi, I., Rio, D., Villa, G., Backman, J. & Olafsson, G. 1990: Quantitative distribution patterns of Oligocene and Miocene calcareous nannofossils from western equatorial Indian Ocean.- In: Duncan, R.A., Backman, J., Peterson, L.C. et al. (Eds.), Proceedings of the Ocean Drilling Project, Scientific Results, College Station, 115, 237-254.
- Fornaciari, E., Backman, J. & Rio, D. 1993: Quantitative distribution patterns of selected Lower to Middle Miocene calcareous nannofossils from the Ontong Java Plateau.- In: Berger, W.H., Kroenke, L.W., Mayer, L.A. (Eds.), Proceedings of the Ocean Drilling Program, Scientific Results, College Station, 130: 245-256.
- Fornaciari, E., Di Stefano, A., Rio, D. & Negri, A. 1996: Middle Miocene calcareous nannofossil biostratigraphy in the Mediterranean region.- Micropaleontology, 42, 37-62.
- Gartner, S. 1967: Calcareous nannofossils from Neogene of Trinidad, Jamaica, and Gulf of Mexico.- University of Kansas. Paleontological Contributions, 29, 1-7.
- Gartner, S. 1969: Correlation of Neogene planktonic foraminifera and calcareous nannofossil zones.- Gulf Coast Association of Geological Societies. Transactions, 19, 585-599.
- Gartner, S. 1992: Miocene nannofossil chronology in the North Atlantic DSDP site 608.- Marine Micropaleontology, 18, 307-331.
- Gartner, S. & Smith, L.A. 1967: Coccoliths and related calcareous nannofossils from the Yazoo Formation (Jackson, Late Eocene) of Louisiana.- University of Kansas. Paleontological Contributions, 20, 1-7.
- Geisen, M., Young, J.R., Probert, I., Saez, G., Baumann, K.H., Bollmann, J., Cros, L., De Vargas, C., Medlin, L.K. & Sprengel, C. 2004: Species level variation in coccolithophores.- In: Winter, A., Siesser, W.G. (Eds.), Coccolithophores, From molecular Processes to global impact, Springer Verlag, Berlin, 327-366.
- Geitzenauer, K.R. 1972: An Upper Pliocene-Pleistocene calcareous nannoplankton flora from a subantarctic Pacific deep-sea core.- Micropaleontology, 18, 405-409.
- Goncharova, I.A., Scherba, I.G., Khondkarian, S.O., Gürs, K., Iosifova, J.I., Jakubovskaja, T.V., Kováč, M., Kraseninikov, V.A., Pinchuk, T.N., Pinkhasov, B.I., Popov, S., Popescu, G., Rögl, F., Rusu, A., Zajtsev, A.V. & Zastrozhonov, A.S. 2004: Map 5: Early Middle Miocene (Langhian, Early Badenian, Chokrakian) 16-15 Ma.- In: Popov, S.V., Rögl, F. et al. (Eds.), Lithological-Palaeogeographic maps of Paratethys, 10 maps: Late Eocene to Pliocene, Courier Forschungsinstitut Senckenberg, 250, 19-21.
- Gosar, A. 2005: Geophysical and structural characteristics of the pre-Tertiary basement of the Mura Depression (SW Pannonian Basin, NE Slovenia).- Geologica Carpathica, 56, 103-112.
- Gran, H.H. & Braarud, T. 1935: A quantitative study of the phytoplankton in the Bay of Fundy and the Gulf of Maine.- Journal of the Biological Board of Canada, 1, 279-467.
- Grassé, P.P. 1952: Traité de Zoologie, Anatomie.- Systématique Biologie. Phylogénie. Protozoaires, 1, 1071 pp.
- Grill, R. 1941: Stratigraphische Untersuchungen mit Hilfe von Mikrofaunen im Wiener Becken und den benachbarten Molasse-Anteilen.- Öl Kohle, 37, 595-602.
- Handler, R., Ebner, F., Neubauer, F., Hermann, S. & Bojar, A.-V. 2005: <sup>40</sup>Ar/<sup>39</sup>Ar dating of Miocene tuffs from the Styrian part of the Pannonian Basin, Austria: first attempts to refine the Paratethys stratigraphy.- Geophysical Research Abstracts, 7, 04177.
- Haq, B.U. 1966: Electron microscope studies on some upper Eocene calcareous nannoplankton from Syria.- Stockholm Contributions in Geology, 15, 23-37.
- Haq, B.U. 1971: Paleogene calcareous nannoflora.- Stockholm Contributions in Geology, 25, 1-158.
- Haq, B.U., Hardenbol, J. & Vail, P.R. 1988: Mesozoic and Cenozoic chronostratigraphy and cycles of sea-level changes.- In: Sea-level Changes – An Integrated Approach, Society of Economic Paleontologists and Mineralogists, Tulsa, Special Publication, 42, 71-108.
- Hardenbol, J., Thierry, J., Farley, M.B., Jacquin, T., Graciansky, P.-C. de & Vail, P.R. 1998: Cenozoic sequence chronostratigraphy.- In: Graciansky, P.-C. de, Hardenbol, J., Jacquin, T. & Vail, P.R. (Eds.), Mesozoic and Cenozoic sequence stratigraphy of European Basins, Society of Economic Paleontologists and Mineralogists, Tulsa, Special Publication, 60, Chart 2.
- Harzhauser, M., Piller, W.E. & Steininger, F.F. 2002: Circum-Mediterranean Oligo-Miocene biogeographic evolution - the gastropods' point of view.- Palaeogeography, Palaeoclimatology, Palaeoecology, 183, 103-133.
- Harzhauser, M., Mandic, O. & Zuschin, M. 2003: Changes in Paratethyan marine molluscs at the Early/Middle Miocene transition: diversity, palaeogeography and palaeoclimate.- Acta Geologica Polonica, 53, 323-339.

- Harzhauser, M. & Piller, W.E. 2007: Benchmark data of a changing sea — Palaeogeography, Palaeobiogeography and events in the Central Paratethys during the Miocene.- Palaeogeography, Palaeoclimatology, Palaeoecology, 253, 8–31.
- Hay, W.W. 1970: Calcareous nannofossils from cores recovered on Leg 4.- In: Bader, R.G., Gerard, R.D. et al. (Eds.), Initial Reports of the Deep Sea Drilling Project, U.S. Government Printing Office, Washington D.C., 4, 455–501.
- Hay, W.W., Mohler, H. & Wade, M.E. 1966: Calcareous Nannofossils from Nal'chik (Northwest Caucasus).- *Eclogae geologicae Helvetiae*, 59, 379-399.
- Hay, W.W., Mohler, H.P., Roth, P.H., Schmidt, R.R. & Boudreaux, J.E. 1967: Calcareous nannoplankton zonation of the Cenozoic of the Gulf Coast and Caribbean-Antillean area, and transoceanic correlation.- Symposium on the geological history of the Gulf of Mexico, Antillean Caribbean region.- Gulf Coast Association of Geological Societies, Transactions, 17, 428-480.
- Hohenegger, J., Rögl, F., Ćorić, S., Pervesler, P., Lirer, F., Roetzel, R., Scholger, R. & Stingl, K. 2009: The Styrian Basin: a key to the Middle Miocene (Badenian/Langhian) Central Paratethys transgressions.- *Austrian Journal of Earth Sciences*, 102, in press.
- Hilgen, F.J., Abdul Aziz, H., Krijgsman, W., Raffi, I. & Turco, E. 2003: Integrated stratigraphy and astronomical tuning of the Serravallian and lower Tortonian at Monte dei Corvi (Middle–Upper Miocene, northern Italy).- *Palaeogeography, Palaeoclimatology, Palaeoecology*, 199, 229–264.
- Höll, C., Zonneveld, K.A.F. & Willems, H. 1998: On the ecology of calcareous dinoflagellates: The Quaternary Eastern Equatorial Atlantic.- *Marine Micropaleontology*, 33, 1-25.
- Horvat, A. 2004: Middle Miocene siliceous algae of Slovenia. ZRC Publishing, Ljubljana, 255 pp.  
<http://nannotax.org/>: Nannotax.  
[http://www.nhm.ac.uk/hosted\\_sites/ina/](http://www.nhm.ac.uk/hosted_sites/ina/): INA - The International Nannoplankton Association.
- Ilić, A. & Neubauer, F. 2005: Tertiary to recent oblique convergence and wrenching of the Central Dinarides: Constraints from a palaeostress study.- *Tectonophysics*, 410, 465–484.
- Ilyina, L.B., Scherba, I.G., Khondkarian, S.O., Goncharova, I.A., Gürs, K., Iosifova, J.I., Jakubovskaja, T.V., Kováč, M., Magyar, I., Pinchuk, T.N., Popov, S.V. & Zastrozhonov, A.S. 2004: Map 6: Mid Middle Miocene (Middle Serravallian, Late Badenian, Konkian) 14–13 Ma.- In: Popov, S.V., Rögl, F. et al. (Eds.), Lithological-Palaeogeographic maps of Paratethys, 10 maps: Late Eocene to Pliocene, Courier Forschungsinstitut Senckenberg, 250, 23–25.
- Ivanov, D., Ashraf, A.R., Mosbrugger, V. & Palamarev, E. 2002: Palynological evidence for Miocene climate change in the Forecarpathian Basin (Central Paratethys, NW Bulgaria).- *Palaeogeography, Palaeoclimatology, Palaeoecology*, 178, 19-37.
- Jafar, S.A. 1975: Some comments on the calcareous nannoplankton genus *Scyphosphaera* and the neotypes of *Scyphosphaera* species from Roti, Indonesia.- *Senckenbergiana Lethaea*, 56, 365-379.
- Jafar, S.A. & Martini, E. 1975: On the validity of the calcareous nannoplankton genus *Helicosphaera*.- *Senckenbergiana Lethaea*, 56, 381-397.
- Janin, M.C. 1992: Miocene variability of *Calcidiscus* gr. *leptopus* and possible evolutionary relationship with another Coccolithaceae: *Umbilicosphaera* gr. *sibogae*.- *Bio Systems*, 28, 169-178.
- Janofske, D. & Karwath, B. 2000: Oceanic calcareous dinoflagellates of the equatorial Atlantic Ocean: cyst-theca relationship, taxonomy and aspects on ecology.- In: Karwath, B. (Ed.), *Ecological Studies on Living and Fossil Calcareous Dinoflagellates of the Equatorial and Tropical Atlantic Ocean*.- Berichte aus dem Fachbereich Geowissenschaften der Universität Bremen, 152, 93–136.
- Jelen, B. & Rifelj, H. 2002: Stratigraphic structure of the B1 Tertiary tectonostratigraphic unit in eastern Slovenia.- *Geologija*, 45, 115-138.
- Jelen, B., Rifelj, H., Skaberne, D., Poljak, M. & Kralj, P. 2008: Slovenian Paratethys basins. – In: McCann, T. (Ed.), *The Geology of Central Europe, Vol. II: Mesozoic and Cenozoic*, Rasser, M.W., Harzhauser, M. et al. (Eds.), Paleogene and Neogene, The Geological Society, London, 1098-1102.
- Jerković, L. & Ćorić, S. 2006: Middle Miocene (Badenian/ Sarmatian) calcareous nannoplankton from the southern margin of the Central Paratethys (Northern Bosnia).- In: Abstracts from the 11<sup>th</sup> International Nannoplankton Association Conference, Lincoln, Abstract volume.
- Jiang, S. & Wise, S.W. 2006: *Discoaster stellulus* Gartner, 1967 re-described.- *Journal of Nannoplankton Research*, 28, 81-83.
- Jiménez-Moreno, G. 2006: Progressive substitution of a subtropical forest for a temperate one during the middle Miocene climate cooling in Central Europe according to palynological data from cores Tengelic-2 and Hidas-53 (Pannonian Basin, Hungary).- *Review of Palaeobotany and Palynology*, 142, 1-14.
- Jiménez-Moreno, G., Rodriguet-Tovar, F.J., Pardo-Iguzquiza, E., Fauquette, S., Suc, J.-P. & Müller, P. 2006: High-resolution palynological analysis in the late early-middle Miocene core from the Pannonian Basin, Hungary: climatic changes, astronomical forcing and eustatic fluctuations in the Central Paratethys.- *Palaeogeography, Palaeoclimatology, Palaeoecology*, 216, 73-97.
- Jiménez-Moreno, G. & Suc, J.P. 2007: Middle Miocene latitudinal climatic gradient in Western Europe: Evidence from pollen records.- *Palaeogeography, Palaeoclimatology, Palaeoecology*, 253, 208-225.
- Kameo, K. & Takayama, T. 1999: Biostratigraphic significance of sequential size variations of the calcareous nannofossil genus *Reticulofenestra* in the Upper Pliocene of the North Atlantic.- *Marine Micropaleontology*, 37, 41–52.
- Kamptner, E. 1927: Beitrag zur Kenntnis adriatischer Coccolithophoriden.- *Archiv fuer Protistenkunde*, 58, 173-184.
- Kamptner, E. 1941: Die Coccolithineen der Südwestküste von Istrien.- *Annalen des Naturhistorischen Museums in Wien*, 51: 54-149.
- Kamptner, E. 1948: Coccolithen aus dem Torton des Inneralpinen Wiener Beckens.- *Österreichische Akademie der Wissenschaften, Mathematisch-Naturwissenschaftliche Klasse, Sitzungsberichte, Abteilung 1*, 157, 1-16.
- Kamptner, E. 1954: Untersuchungen über den Feinbau der Coccolithen.- *Archiv fuer Protistenkunde*, 100, 1-90.
- Kamptner, E. 1956: Morphologische Betrachtungen über Skelettelemente der Coccolithineen.- *Osterreichische Botanische Zeitschrift*, 103, 142-163.
- Kamptner, E. 1963: Coccolithineen-Skelettreste aus Tiefseeablagerungen des Pazifischen Ozeans.- *Annalen des Naturhistorischen Museums in Wien*, 66, 139-204.
- Kováč, M., Holcová, K. & Nagymarosy, A. 1999: Paleogeography, Paleobathymetry and relative sea-level changes in the Danube Basin and adjacent areas.- *Geologica Carpathica*, 50, 325-338.
- Kováč, M., Baráth, I., Harzhauser, M., Hlavatý, I. & Hudácková, N. 2004: Miocene depositional systems and sequence stratigraphy of the Vienna Basin.- *Courier Forschungsinstitut Senckenberg*, 246, 187–212.

- Kováč, M., Andreyeva-Grigorovich, A., Bajraktarević, Z., Brzobohatý, R., Filipescu, S., Fodor, L., Harzhauser, M., Nagymarosy, A., Oszczytko, N., Pavelić, D., Rögl, F., Saftić, B., Sliva, L. & Studencka, B. 2007: Badenian evolution of the Central Paratethys Sea: paleogeography, climate and eustatic sea-level changes.- *Geologica Carpathica*, 58, 579-606.
- Krammer, R., Baumann K.H. & Henrich R. 2006: Middle to late Miocene fluctuations in the incipient Benguela Upwelling System revealed by calcareous nannofossil assemblages (ODP Site 1085A).- *Palaeogeography, Palaeoclimatology, Palaeoecology*, 230, 319-334.
- Kroh, A. 2004: *Echinoneus* & *Echinometra* – two new records of tropical echinoids from the Miocene of Austria and their palaeoclimatic implications.- *Berichte des Institutes für Erdwissenschaften, Karl-Franzens-Universität Graz*, 9, 229-230.
- Kroh, A. 2007: Climate changes in the Early to Middle Miocene of the Central Paratethys and the origin of its echinoderm fauna.- *Palaeogeography, Palaeoclimatology, Palaeoecology*, 253, 169-207.
- Krstić, N., Knežević S. & Pavić, S. 2007: Fauna of Large Early Miocene Lake od Serbia.- *Joannea - Geologie und Paläontologie*, 9, 51-54.
- Kvaček, Z., Kováč, M., Kovar-Eder, J., Doláková, N., Jechorek, H., Parashiv, V., Kováčová, M. & Sliva, L. 2006: Miocene evolution of landscape and vegetation in the Central Paratethys.- *Geologica Carpathica*, 57, 295-310.
- Lehotayova, R. & Priewalder, H. 1978: *Cycloperfolithus*, eine neue Nannofossil-Gattung aus dem Badenien der Zentralen Paratethys.- In: Papp, A., Cicha, I., Senes, J. & Steininger, F. (Eds.), *Chronostratigraphie und Neostatotypen. Miozän der Zentralen Paratethys*, Slowakische Akademie der Wissenschaften, Bratislava, 6, 486-489.
- Locker, S. 1967: Neue Coccolithophoriden aus dem Alttertiär Norddeutschlands.- *Geologie*, 16, 361-364.
- Loeblich, A.R.Jr. & Tappan, H. 1963: Type fixation and validation of certain calcareous nannoplankton genera.- *Proceedings of the Biological Society of Washington*, 76, 191-196.
- Loeblich, A.R.Jr. & Tappan, H. 1978: The coccolithophorid genus *Calcidiscus* Kamptner and its synonyms.- *Journal of Paleontology*, 52, 1390-1392.
- Lohmann, H. 1902: Die Coccolithophoridae, eine Monographie der Coccolithen bildenden Flagellaten, zugleich ein Beitrag zur Kenntnis des Mittelmearauftriebs.- *Archiv fuer Protistenkunde*, 1, 89-165.
- Lohmann, H. 1919: Die Revölkerung des Ozeans mit Plankton nach den Ergebnissen der Zentrifugenfänge der 'Deutschland'.- *Archives de Biologie*, 4, 1-617.
- Lourens, L., Hilgen, F., Shackleton, N.J., Laskar, J. & Wilson, D. 2004: The Neogene period.- In: Gradstein, F.M., Ogg, J.G. & Smith, A.G. (Eds.), *A geologic time scale*. Cambridge University Press, Cambridge, 409-440, 469-484.
- Lučić, D., Saftić, B., Krizmanić, K., Prelogović, E., Britvić, V., Mesić, I. & Tadej, J. 2001: The Neogene evolution and hydrocarbon potential of the Pannonian Basin in Croatia.- *Marine and Petroleum Geology*, 18, 133-147.
- Marino, M. & Flores, J.A. 2002: Miocene to Pliocene calcareous nannofossil biostratigraphy at ODP Leg 177 Sites 1088 and 1090.- *Marine Micropaleontology*, 45, 291-307.
- Martini, E. 1958: Discoasteriden und verwandte Formen im NW Deutschen Eozän (Coccolithophorida). 1. Taxonomische Untersuchungen.- *Senckenbergiana Lethaea*, 39, 353-388.
- Martini, E. 1961: Nannoplankton aus dem Tertiär und der obersten Kreide von SW-Frankreich.- *Senckenbergiana Lethaea*, 42, 1-32.
- Martini, E. 1965: Mid-Tertiary calcareous nannoplankton from Pacific deep-sea cores.- *Colston Papers*, 17, 393-411.
- Martini, E. 1969: Nannoplankton aus dem Miozän von Gabon (Westafrika).- *Neues Jahrbuch fuer Geologie und Paläontologie*, 132, 283-300.
- Martini, E. 1971: Standard Tertiary and Quaternary Calcareous Nannoplankton Zonation.- In: Farinacci, A. (Ed.), *Proceedings of the II Planktonic Conference, Roma, 1970*, Edizioni Tecnoscienza, 2, 739-785.
- Martini, E. & Stradner, H. 1960: *Nannotetraster*, eine stratigraphisch bedeutsame neue Discoasteridengattung.- *Erdöl-Zeitschrift*, 76, 266-270.
- Martini, E. & Bramlette, M.N. 1963: Calcareous nannoplankton from the experimental Mohole drilling.- *Journal of Paleontology*, 37, 845-856.
- Martini, E. & Worsley, T. 1971: Tertiary calcareous nannoplankton from the western equatorial Pacific.- In: Winterer, E.L. et al. (Eds.), *Initial Reports of the Deep Sea Drilling Project, U.S. Government Printing Office, Washington D.C.*, 7, 1471-1507.
- Márton, E., Fodor, L., Jelen, B., Márton, P., Rifelj, H. & Kevrić, R. 2002: Miocene to Quaternary deformation in NE Slovenia: complex paleomagnetic and structural study.- *Journal of Geodynamics*, 34, 627-651.
- Mărunțeanu, M. 1999: Litho- and biostratigraphy (calcareous nannoplankton) of the Miocene deposits from the Outer Moldavides.- *Geologica Carpathica*, 50, 313-324.
- Melinte, M.C. 2005: Oligocene palaeoenvironmental changes in the Romanian Carpathians, revealed by calcareous nannofossils.- In: Tyszka, J., Oliwkiewicz-Miklasińska, M., Gedl, P., Kaminski M.A. (Eds.), *Methods and Applications in Micropalaeontology*.- *Studia Geologica Polonica*, 124: 341-352.
- Meulenkamp, J.E. & Sissingh, W. 2003: Tertiary palaeogeography and tectonostratigraphic evolution of the Northern and Southern Peri-Tethys platforms and the intermediate domains of the African-Eurasian convergent plate boundary zone.- *Palaeogeography, Palaeoclimatology, Palaeoecology*, 196, 209-228.
- Mihajlović, Đ. & Knežević, S. 1989: Calcareous nannoplankton from Badenian and Sarmatian deposits at Višnjica and Karaburma in Belgrade.- *Geološki anali Balkanskoga poluostrva, Knjiga 53*: 343-366.
- Miler, M., Bevc, S., Dolenc, T. & Pavšič, J. 2004: Isotopic researches of rhodoliths from wider area of Kozjansko.- *RMZ – Materials and Geoenvironment*, 51, 2209-2220.
- Miller, K.G. & Feigenson, M.D., Wright, J.D. & Clement, B.M. 1991: Miocene isotope reference section, Deep sea Drilling Project Site 608: an evaluation of isotope and biostratigraphic resolution.- *Paleoceanography*, 6, 33-52.
- Mioč, P. & Žnidarčič, M. 1987: Guide to basic geological map of the SFRJ. Sheet Maribor and Leibnitz (L 33-56, L33-44). 1:100.000.- Federal Geological Survey, Belgrade, 60 pp.
- Mioč, P. & Žnidarčič, M. 1996: Geological characteristics of the oil field in the Slovenian part of the Pannonian basin.- *Geologia Croatica*, 49, 271-275.
- Mioč, P. & Marković, S. 1997: Basic geological map of the Republic of Slovenia and Republic of Croatia. Sheet Čakovec L 33-57. 1:100.000. Geodetski zavod Slovenije (Ljubljana).
- Moissette, P., Dulai, A. & Müller, P. 2006: Bryozoan faunas in the Middle Miocene of Hungary: biodiversity and biogeography.- *Palaeogeography, Palaeoclimatology, Palaeoecology*, 233: 300-314.
- Murray, G. & Blackman, V.H. 1898: On the Nature of the Coccospheres and Rhabdospheres.- *Philosophical Transactions of the Royal Society, B* 190, 427-441.

- Müller C. 1970: Nannoplankton-Zonen der Unteren Meeresmolasse Bayerns.- *Geologia Bavarica*, 63, 107-118.
- Müller, C. 1974: Nannoplankton aus dem Mittel Miozän von Walbersdorf (Burgenland).- *Senckenbergiana Lethaea*, 55, 389-405.
- Müller, C. 1981: Beschreibung neuer *Helicosphaera*-Arten aus dem Miozän und Revision biostratigraphischer Reichweiten einiger neogener Nannoplankton-Arten.- *Senckenbergiana Lethaea*, 61, 427-435.
- Müller, C. 1989: Climatic evolution during the Neogene and Quaternary evidenced by marine microfossil assemblages.- *Paleobiologie Continentale*, 14, 359-369.
- Nagymarosy, A. 2000: Lower Oligocene nannoplankton in anoxic deposits of the Central Paratethys. 8<sup>th</sup> International Nannoplankton Association Conference, Bremen.- *Journal of Nannoplankton Research*, 22, 128-129.
- Negri, A. & Villa, G. 2000: Calcareous nannofossil biostratigraphy, biochronology and paleoecology at the Tortonian/Messinian boundary of the Faneromeni section (Crete).- *Palaeogeography, Palaeoclimatology, Palaeoecology*, 156, 195-209.
- Novak, D., Drobne, D. & Papler, S. 1974a: Hidrogeološke raziskave mineralne vode pri Lenartu v Slovenskih goricah. I. faza.- Research report, Geological Survey of Slovenia, Ljubljana.
- Novak, D., Drobne, D. & Papler, S. 1974b: Hidrogeološke raziskave mineralne vode pri Lenartu v Slovenskih goricah. II. faza.- Research Report, Geological Survey of Slovenia, Ljubljana.
- Novak, D., Drobne, D., Papler, S. & Nosan, A. 1976: Hidrogeološke raziskave mineralne vode pri Lenartu v Slovenskih goricah. III. faza.- Research Report, Geological Survey of Slovenia, Ljubljana.
- Oblak, K. 2003: Upper Oligocene and Miocene Foraminifera from Plohov Breg near Podčetrtek (Slovenia).- *Dissertationes. Accademia Scientiarum et Artium Slovenica, Classis IV: Historia Naturalis*, 44, 240-283.
- Oblak, K. 2006: Foraminiferal taxonomy, biostratigraphy and palaeoecology of Badenian in the Planina syncline (eastern Slovenia, Central Paratethys) : dissertation, 310 pp.
- Okada, H. & McIntyre, A. 1977: Modern coccolithophores of the Pacific and North Atlantic Oceans.- *Micropaleontology*, 2, 1-55.
- Okada, H. & Bukry, D. 1980: Supplementary modification and introduction of code numbers to the low-latitude coccolith biostratigraphic zonation.- *Marine Micropaleontology*, 5, 321-325.
- Olafsson, G. 1989: Quantitative calcareous nannofossil biostratigraphy of Upper Oligocene to Middle Miocene sediment from ODP hole 667A and Middle Miocene sediment from DSDP site 574.- In: Ruddiman, W., Sarnthein M. et al. (Eds.), *Proceedings of the Ocean Drilling Program, Scientific Results, College Station*, 108, 9-22.
- Palamarev, E. & Ivanov, D. 2004: Badenian vegetation of Bulgaria: biodiversity, palaeoecology and palaeoclimate.- *Courier Forschungsinstitut Senckenberg*, 249, 63-70.
- Paramontova, N.P., Scherba, I.G., Khondkarian, S.O., Gürs, K., Iosifova, J.I., Jakubovskaja, T.V., Kováč, M., Magyar, I., Pinchuk, T.N., Popov, S.V. & Zastrozhonov, A.S. 2004: Map 7: Late Middle Miocene (Late Serravallian, Sarmatian s.s., Middle Sarmatian s.l) 12-11 Ma.- In: Popov, S.V., Rögl, F. et al. (Eds.), *Lithological-Palaeogeographic maps of Paratethys, 10 maps: Late Eocene to Pliocene*, Courier Forschungsinstitut Senckenberg, 250, 23-25.
- Pavelić, D., Miknić, M. & Sarkotič Šlat, M. 1998: Early to middle Miocene facies succession in lacustrine and marine environments on the southwestern margin of the Pannonian Basin system (Croatia).- *Geologica Carpathica*, 49, 433-443.
- Pavšič, J. 2002: Badenian nannoplankton and pteropods from surroundings of Lenart in Slovenske Gorice (Slovenia).- *Dissertationes. Accademia Scientiarum et Artium Slovenica, Classis IV: Historia Naturalis*, 43, 219-239.
- Pavšič, J. & Mihajlovič, Đ. 1981: Badenian ("Tortonian") nannoflora from Višnjica (Belgrade area).- *Glas Srbske akademije nauka i umjetnosti, Odeljenje prirodno-matematičkih nauka*, 48, 1-16.
- Pavšič, J. & Aničić, B. 1998: Nannoplankton stratigraphy of Oligocene and Miocene strata on Plohov Breg near Podčetrtek (Eastern Slovenia).- *Dissertationes. Accademia Scientiarum et Artium Slovenica, Classis IV: Historia Naturalis*, 39, 55-79.
- Perch-Nielsen, K. 1968: Der Feinbau und die Klassifikation der Coccolithen aus dem Maastrichtien von Dänemark.- *Kongelige Danske Videnskabernes Selskab*, 16, 1-96.
- Perch-Nielsen, K. 1971: Elektronenmikroskopische untersuchungen an Coccolithen und verwandten Formen aus dem Eozän von Danemark.- *Biologische Skrifter, Kongelige Danske Videnskabernes Selskab*, 18, 76 pp.
- Perch-Nielsen, K. 1984: Validation of new combinations.- *INA Newsletter*, 6, 42-46.
- Perch-Nielsen, K. 1985a: Cenozoic calcareous nannofossils.- In: Bolli, H.M., Saunders, J.B., Perch-Nielsen, K. (Eds.), *Plankton Stratigraphy*, Cambridge University Press, Cambridge, 427-554.
- Perch-Nielsen, K. 1985b: Mesozoic calcareous nannofossils.- In: Bolli, H.M., Saunders, J.B., Perch-Nielsen, K. (Eds.), *Plankton Stratigraphy*, Cambridge University Press, Cambridge, 329-426.
- Peryt, T.M. 2006: The beginning, development and termination of the Middle Miocene Badenian salinity crisis in Central Paratethys.- *Sedimentary Geology*, 188-189, 379-396.
- Pezelj, Đ. & Sremac, J. 2007: Badenian Marginal Marine environment in the Medvednica Mt. (Croatia).- *Joannea – Geologie und Paläontologie*, 9, 83-84.
- Piller, W.E., Harzhauser, M. & Mandic, O. 2007: Miocene Central Paratethys stratigraphy – current status and future directions.- *Stratigraphy*, 4, 151-168.
- Pleničar, M. & Nosan, A. 1958: Paleogeography of the Pannonian Borderland in Slovenia.- *Geologija*, 4, 94-110.
- Pleničar, M., Hinterlechner-Ravnik, A. & Faninger, E. 1991: Some tectonic elements and tectonic events on the SW margin of the Pannonian Basin.- In: Karamata, S. (Ed.), *Geodynamic evolution of the Pannonian Basin*, Serbian Academy of Sciences and Arts, Belgrade, 161-170.
- Prelogović, E., Saftić, B., Kuk, V., Velić, J., Dragaš, M. & Lučić, D. 1998: Tectonic activity in the Croatian part of the Pannonian basin.- *Tectonophysics*, 297, 283-293.
- Proto Decima, F., Roth, P.H. & Todesco, L. 1975: The calcareous nannoplankton of the Paleocene and Eocene of the Possagno Section.- *Schweizerische Palaeontologische Abhandlungen*, 97, 35-55, 149-161.
- Raffi, I. & Flores, J.A. 1995: Pleistocene through Miocene calcareous nannofossils from eastern equatorial Pacific Ocean (Leg 138).- *Proceedings of the Ocean Drilling Program, Scientific Results, College Station*, 138, 233-282.
- Raffi, I., Rio, D., d'Atri, A., Fornaciari, E. & Rocchetti, S. 1995: Quantitative distribution patterns and biomagnetostratigraphy of Middle and Late Miocene calcareous nannofossils from equatorial Indian and Pacific Oceans (Legs 115, 130, and 138).- In: Pisias, N.G., Mayer, L.A. et al. (Eds.), *Proceedings of the Ocean Drilling Program, Scientific Results, College Station*, 138: 479-502.

- Randazzo, A.F., Müller, P., Lelkes, G., Juhász, E. & Hámor, T. 1999: Cool-water limestones of the Pannonian basinal system, Middle Miocene, Hungary.- *Journal of Sedimentary Research*, 69, 283-293.
- Riegl, B. & Piller, W.E. 2000: Biostromal Coral Facies-A Miocene Example from the Leitha Limestone (Austria) and its Actualistic Interpretation.- *Palaios*, 15, 399-413.
- Rijavec, L. 1973: Mikropaleontološka raziskava vzorcev iz vrtine Lormanje.- In: Novak, D., Drobne, D., Papler, S. 1974: Hidrogeološke raziskave mineralne vode pri Lenartu v Slovenskih goricah, I. Faza, Research report, Geological survey of Slovenia.
- Rijavec, L. 1976: Biostratigraphy of Miocene Beds in Slovenske Gorice.- *Geologija*, 19, 53-79.
- Rijavec, L. 1978: Tortonian and Sarmatian microfauna from the Western Slovenske Gorice hills.- *Geologija*, 21, 209-238.
- Rižnar, I., Miletić, D., Verbič, T. & Horvat, A. 2002: Middle Miocene sediments on the northern part of Gorjanci between Čatež and Kostanjevica (SE Slovenia).- *Geologija*, 45, 531-536.
- Rögl, F. 1998: Paleogeographic considerations for Mediterranean and Paratethys Seaways (Oligocene to Miocene).- *Annalen des Naturhistorischen Museums in Wien*, 99 A, 279-310.
- Rögl, F. 1999: Mediterranean and Paratethys. Facts and hypotheses of an Oligocene to Miocene Paleogeography (short overview).- *Geologica Carpathica*, 50, 339-349.
- Rögl, F., Spezzaferri, S. & Ćorić, S. 2002: Micropaleontology and biostratigraphy of the Karpatian-Badenian transition (Early-Middle Miocene boundary) in Austria (Central Paratethys).- *Courier Forschungsinstitut Senckenberg*, 237, 47-67.
- Rögl, F., Ćorić, S., Hohenegger, J., Pervesler, P., Roetzel, R., Scholger, R., Spezzaferri, S. & Stingl, K. 2007a: The Styrian Tectonic Phase – A series of events at the Early/Middle Miocene boundary revised and stratified (Styrian Basin, Central Paratethys).- *Joannea – Geologie und Paläontologie*, 9, 89-91.
- Rögl, F., Ćorić, S., Hohenegger, J., Pervesler, P., Roetzel, R., Scholger, R., Spezzaferri, S. & Stingl, K. 2007b: Cyclostratigraphy and Transgressions at the Early/Middle Miocene (Karpatian/Badenian) Boundary in the Austrian Neogene Basins (Central Paratethys).- *Scripta Facultatis Scientiarum Naturalium Universitatis Masarykianae Brunensis*, 36, 7-13.
- Rögl, F., Ćorić, S., Harzhauser, M., Jimenez-Moreno, G., Kroh, A., Schultz, O., Wessely, G. & Zorn, I. 2008: The Middle Miocene Badenian stratotype at Baden-Sooss (Lower Austria).- *Geologica Carpathica*, 59, 5, 367-374.
- Roth, P.H. 1970: Oligocene calcareous nannoplankton biostratigraphy.- *Eclogae geologicae Helvetiae*, 63, 799- 881.
- Roth, P.H. 1973: Calcareous nannofossils - Leg 17, Deep Sea Drilling Project.- In: Winterer, E.L., Ewing, J.I. et al. (Eds.), *Deep Sea Drilling Project. Initial Reports*, U.S. Government Printing Office, Washington D.C., 17, 695-795.
- Roth, P.H. & Thierstein, H. 1972: Calcareous nannoplankton: Leg 14 of the Deep Sea Drilling Project.- In: Hayes, D.E., Pimm, A.C. et al. (Eds.), *Deep Sea Drilling Project, Initial Reports*, U.S. Government Printing Office, Washington D.C., 14, 421-485.
- Royden, L.H. 1988: Late Cenozoic tectonics of the Pannonian Basin system.- In: Royden, L.H., Horvath, F. (Eds.), *The Pannonian Basin: a Study in Basin Evolution*, American Association of Petroleum Geologists, Memoir, Tulsa, 45, 27-48.
- Royden, L. & Báldi, T. 1988: Early Cenozoic tectonics and Paleogeography of the Pannonian and surrounding regions.- In: Royden, L.H., Horvath, F. (Eds.), *The Pannonian Basin: a Study in Basin Evolution*, American Association of Petroleum Geologists, Memoir, Tulsa, 45, 1-16.
- Saftić, B., Velić, J., Sztanó, O., Juhász, G. & Ivković, Ž. 2003: Tertiary Facies, Source Rocks and Hydrocarbon Reservoirs in the SW Part of the Pannonian Basin (Northern Croatia and South-Western Hungary).- *Geologia Croatica*, 56, 101-122.
- Sato, T., Yuguchi, S., Takayama, T. & Kameo, K. 2004: Drastic change in the geographical distribution of the cold-water nannofossil *Coccolithus pelagicus* (Wallich) Schiller at 2.74 Ma in the Late Pliocene with special reference to glaciation in the Arctic Ocean.- *Marine Micropaleontology*, 52, 181-193.
- Schiller, J. 1930: Coccolithineae.- In: Dr. L. Rabenhorst's Kryptogamen, Flora von Deutschland, Österreich und der Schweiz, 10, 89-267.
- Schreilechner, M.G. & Sachsenhofer, R.F. 2007: Sequence Stratigraphy in the North-eastern Part of the Styrian Basin.- *Joannea – Geologie und Paläontologie*, 9, 93-98.
- Schmidt, H.P., Harzhauser, M., Kroh, A., Ćorić, S., Rögl, F. & Schultz, O. 2001: Hypoxic events on a Middle Miocene Carbonate Platform of the Central Paratethys (Austria, Badenian, 14 Ma).- *Annalen des Naturhistorischen Museums in Wien*, 102 A, 1-50.
- Shafik, S., Watkins, D.K. & Shin, I.C. 1998: Upper Cenozoic calcareous nannofossil biostratigraphy, Côte d'Ivoire-Ghana margin, Eastern Equatorial Atlantic.- In: Mascle, J., Lohmann, G.P., Moullade, M. (Eds.), *Proceedings of the Ocean Drilling Program, Scientific Results*, College Station, 159, 509-523.
- Shamrai, I.A. 1963: Certain forms of Upper Cretaceous and Paleogene coccoliths and discoasters from the southern Russian Platform.- *Izvestiya Vysshikh Uchebnykh Zavedenii, Geologiya i Razvedka*, 6, 27-40.
- Shevenell, A.E. & Kennett, J.P. 2004: Paleoclimatic Change during the Middle Miocene climate revolution: An Antarctic stable isotope perspective.- *Geophysical Monograph Series*, 151, 235-251.
- Spaulding, S. 1991: Neogene nannofossil biostratigraphy of sites 723 through 730, Oman continental margin, northwestern Arabian Sea.- In: Prell, W.L., Niituma, N. et al. (Eds.), *Proceedings of the Ocean Drilling Program, Scientific Results*, College Station, 117, 5-36.
- Spezzaferri, S. & Ćorić, S. 2001: Ecology of Karpatian (Early Miocene) foraminifera and calcareous nannoplankton from Laa an der Thaya, Lower Austria: a statistical approach.- *Geologica Carpathica*, 52, 361-374.
- Spezzaferri, S., Ćorić, S., Hohenegger, J. & Rögl, F. 2002: Basin-scale paleobiogeography and paleoecology: an example from Karpatian (Latest Burdigalian) benthic and planktonic foraminifera and calcareous nannofossils from the Central Paratethys.- *Geobios, Mémoire spécial*, 24, 241-256.
- Steininger, F.F. & Wessely, G. 2000: From the Tethyan Ocean to the Paratethys Sea: Oligocene to Neogene Stratigraphy of the circum-Mediterranean region and the Oligocene to Neogene Basin evolution in Austria.- *Mitteilungen der Österreichische Geologische Gesellschaft*, 92, 95-116.
- Steininger, F.F., Rögl, F. & Martini, E. 1976: Current Oligocene/Miocene biostratigraphic concepts of the Central Paratethys (Middle Europe).- *Newsletters on Stratigraphy*, 4, 174-202.
- Steininger, F.F., Müller, C. & Rögl, F. 1988: Correlation of Central Paratethys, Eastern Paratethys and Mediterranean Neogene Stages.- In: Royden, L.H., Horvath, F. (Eds.), *The Pannonian Basin: a Study in Basin Evolution*, American Association of Petroleum Geologists, Memoir, Tulsa, 45, 79-87.



- Stradner, H. 1959: Die fossilen Discoasteriden Österreichs. Teil II.- Erdöl-Zeitschrift, 75, 472-488.
- Stradner, H. 1961: Vorkommen von Nannofossilien im Mesozoikum und Alttertiar.- Erdöl-Zeitschrift, 77, 77-88.
- Stradner, H. 1963: New contributions to Mesozoic stratigraphy by means of nannofossils.- Proceedings of the 6<sup>th</sup> World Petrol Congress, Section 1, Paper 4, 16 pp.
- Stradner, H. 1972: Catalogue of calcareous nannoplankton from sediments of Neogene age in the eastern North Atlantic and the Mediterranean Sea.- In: Ryan, W.B.F., Hsü, K.J. et al. (Eds.), Initial Reports of the Deep Sea Drilling Project, U.S. Government Printing Office, Washington D.C., 13, 1137-1199.
- Stradner, H. & Edwards, A.R. 1968: Electron microscopic studies on upper Eocene coccoliths from the Oamaru diatomite, New Zealand.- Jahrbuch der Geologischen Bundesanstalt, 13, 1-66.
- Stradner, H. & Fuchs, R. 1979: Über Nannoplanktonvorkommen im Sarmatien (Ober-Miozen) der Zentralen Paratethys in Niederoesterreich und im Burgenland.- Beitrage zur Palaeontologie-Österreich, 7, 251-279.
- Stradner, H. & Allram, F. 1982: The nannofossil assemblages of Deep Sea Drilling Project Leg 66, Middle America trench.- In: Watkins, J.S., Moore, J.C. et al. (Eds.), Initial Reports of the Deep Sea Drilling Project, U.S. Government Printing Office, Washington D.C., 66, 589-639.
- Strauss, P., Harzhauser, M., Hinsch, R. & Wägrich, M. 2006: Sequence stratigraphy in a classic pull-apart basin (Neogene, Vienna Basin). A 3D seismic based integrated approach.- Geologica Carpathica, 57, 185-197.
- Sullivan, F.R. 1964: Lower Tertiary nannoplankton from the California Coast Ranges. 1. Paleocene.- University of California Publications in Geological Sciences, 44, 163-227.
- Syabryaj, S., Utescher, T., Molchanoff, S. & Bruch, A.A. 2007: Vegetation and palaeoclimate in the Miocene of Ukraine.- Palaeogeography, Palaeoclimatology, Palaeoecology, 253, 153-168.
- Ślaczka, A. & Oszczytko, N. 2002: Paleogeography of the Badenian Salt Basin (Carpathian Foredeep, Poland and Ukraine).- Geologica Carpathica, Special Issue, 53, 17-19.
- Švabenická, L. 2000: *Helicosphaera waltrans* in the Carpathian foredeep, Central Paratethys and its biostratigraphic and palaeogeographic significance.- 8<sup>th</sup> International Nannoplankton Association Conference, Bremen, Journal of Nannoplankton Research, 22, 145-146.
- Švabenická, L. 2002a: Calcareous Nannofossils of the Middle Miocene deposits in the Carpathian Foredeep, Czech Republic.- In: Michalík, J., Šimon, L., Vozár, J. (Eds.), Geologica Carpathica, Special Issue: Proceedings of XVII. Congress of Carpathian-Balkan Geological Association, Bratislava.
- Švabenická, L. 2002b: Calcareous Nannofossils of the Upper Karpatian and Lower Badenian deposits in the Carpathian Foredeep, Moravia (Czech Republic).- Geologica Carpathica, 53, 197-210.
- Takayama, T. & Sato, T. 1987: Coccolith biostratigraphy of the North Atlantic Ocean, Deep Sea Drilling Project Leg 94.- In: Initial Reports of the Deep Sea Drilling Project, U.S. Government Printing Office, Washington D.C., 94, 651-702.
- Tari, V. & Pamić, J. 1998: Geodynamic evolution of the northern Dinarides and the southern part of the Pannonian Basin.- Tectonophysics, 297, 269-281.
- Theodoridis, S. 1984: Calcareous Nannofossil Biozonation of the Miocene and Revision of the Helicoliths and Discoasters.- Utrecht Micropaleontological Bulletins, 32, 271 pp.
- Tomljenović, B. & Csontos, L. 2001: Neogene-Quaternary structures in the border zone between Alps, Dinarides and Pannonian Basin (Hrvatsko Zagorje and Karlovac Basins, Croatia).- International Journal of Earth Sciences (Geologische Rundschau), 90, 560-578.
- Turco, E., Bambini, A.M., Foresi, L., Iaccarino, S., Lirer, F., Mazzei, R. & Salvatorini, G. 2002: Middle Miocene high-resolution calcareous plankton biostratigraphy at Site 926 (Leg 154, equatorial Atlantic Ocean). Palaeoecological and palaeobiogeographical implications.- Geobios, 35, Supplement 1, 257-276.
- Utescher, T., Erdei, B., Francois, L. & Mosbrugger, V. 2007a: Tree diversity in the Miocene forests of Western Eurasia.- Palaeogeography, Palaeoclimatology, Palaeoecology, 253, 226-250.
- Utescher, T., Djordjevic-Milutinovic, D., Bruch, A. & Mosbrugger, V. 2007b: Palaeoclimate and vegetation change in Serbia during the last 30 Ma.- Palaeogeography, Palaeoclimatology, Palaeoecology, 253, 141-152.
- Vakarcs, G., Hardenbol, J., Abreu, V.S., Vail, P.R., Várnai, P. & Tari, G. 1998: Oligocene. Middle Miocene sequences of the Central Paratethys and their correlation with regional stages.- In: Graciansky, P.-C. de, Hardenbol, J., Jacquin, T., Vail, P.R. (Eds.), Mesozoic and Cenozoic sequence stratigraphy of European basins, Society of Economic Paleontologists and Mineralogists, Tulsa, Special Publication, 60, 209-231.
- Varol, O. 1982: Calcareous nannofossils from the Antalya Basin, Turkey.- Neues Jahrbuch für Geologie und Paläontologie - Monatshefte, 4: 244-56.
- Varol, O. 1998: Paleogene.- In: Bown, P.R. (Ed.), Calcareous Nannofossil Biostratigraphy, British Micropalaeontological Society, London, 200-224.
- von Salis, A.K. 1982: Miocene calcareous nannofossil biostratigraphy of Deep Sea Drilling Project hole 521A (Southeast Atlantic).- In: Hsü, K.J., LaBrecque, J.L. et al. (Eds.), Initial reports of the Deep Sea Drilling Project, U.S. Government Printing Office, Washington D.C., 73, 425-427.
- Vrabec, M. & Fodor, L. 2006: Late Cenozoic tectonics of Slovenia. Structural styles at the North-Eastern corner of the Adriatic microplate.- In: Pinter, N., Greneczy, G. et al. (Eds.), Proceedings of the NATO Advanced Research Workshop (Veszprem) on The Adria Microplate: GPS Geodesy, Active Tectonics and Hazards, Springer Verlag, Berlin, 151-168.
- Vrsaljko, D., Pavelić, D. & Bajraktarević, Z. 2005: Stratigraphy and Palaeogeography of Miocene Deposits from the Marginal Area of Žumberak Mt. and the Samoborsko Gorje Mts. (Northwestern Croatia).- Geologia Croatica, 58, 133-150.
- Vrsaljko, D., Pavelić, D., Miknić, M., Brkić, M. & Kovačić, M. 2006: Middle Miocene (Upper Badenian/Sarmatian) Palaeoecology and Evolution of the Environments in the Area of Medvednica Mt. (North Croatia).- Geologia Croatica, 59, 51-63.
- Wallich, G.C. 1877: Observations on the Cocosphere.- Annals and Magazine of Natural History, 4, 342-350.
- Wei, W. & Thierstein, H.R. 1991: Upper Cretaceous and Cenozoic calcareous nannofossils of the Kerguelen Plateau (Southern Indian Ocean) and Prydz Bay (East Antarctica).- In: Barron, J., Larsen, B. et al. (Eds.), Proceedings of the Ocean Drilling Program, Scientific Results, College Station, 119, 467-493.
- Wise, S.W. 1973: Calcareous nannofossils from cores recovered during Leg 18, Deep Sea Drilling Project. biostratigraphy and observations on diagenesis.- In: Kulm, L.D., von Huene, R. et al. (Eds.), Initial Reports of the Deep Sea Drilling Project, U.S. Government Printing Office, Washington D.C., 18, 569-615.
- Wise, S.W. 1983: Mesozoic and Cenozoic calcareous nannofossils recovered by DSDP Leg 71 drilling in the region of the Falkland Plateau, southwest Atlantic Ocean.-

- In: Ludwig, W.J., Krasheninnikov, V. et al. (Eds.), Initial Reports of the Deep Sea Drilling Project, U.S. Government Printing Office, Washington D.C., 71, 481-550.
- Wise, S.W., Covington, M., Ladner B.C. & Wei, W. 2002: NannoWare/BugCam Cenozoic Digital-Image Catalog.
- Young, J.R. 1998: Neogene.- In: Bown, P.R. (Ed.), Calcareous Nannofossil Biostratigraphy, British Micropalaeontological Society, London, 225-239.
- Young, J.R. & Bown, P.R. 1997: Cenozoic calcareous nannoplankton classification.- *Journal of Nannoplankton Research*, 19, 15-47.
- Young J.R., Geisen, M., Cros L., Kleijne A., Probert, I., Sprengel C. & Ostergaard, J.B. 2003: A guide to extant coccolithophore taxonomy.- *Journal of Nannoplankton Research*, Special Issue, 1, 124 pp.
- Zachos, J.C., Pagani, M., Sloan, L., Thomas, E. & Billups, K. 2001: Trends, rhythms, and aberrations in global climate 65 Ma to present.- *Science*, 292: 686-693.
- Ziveri, P., Bauman, K.H., Böckel, B., Bollman, J. & Young, J.R. 2004: Biogeography of selected Holocene coccoliths in the Atlantic Ocean.- In: Winter, A., Siesser, W.G. (Eds.), *Coccolithophores, From molecular Processes to global impact*, Springer Verlag, Berlin, 403-428.
- Žnidarčič, M. & Mioč, P. 1989: Basic geological map of the SFRJ. Sheet Maribor and Leibnitz (L 33-56, L33-44). 1:100.000.- Federal Geological Survey, Belgrade.



## PLATES 1-25

## Plate 1

- Figure 1: *Helicosphaera carteri* Kamptner, 1954, proximal view, sample KAM-23.  
Figure 2: *Helicosphaera carteri* Kamptner, 1954, distal view, sample LR-37.  
Figure 3: *Helicosphaera carteri* Kamptner, 1954, proximal view, sample Lac-15.  
Figure 4: *Helicosphaera carteri* Kamptner, 1954, proximal view, sample LT-31.  
Figure 5: *Helicosphaera carteri* Kamptner, 1954, distal view, sample LR-40.  
Figure 6: *Helicosphaera carteri* Kamptner, 1954, proximal view, sample LR-40.  
Figure 7: *Helicosphaera carteri* Kamptner, 1954, distal view, sample LR-24.  
Figure 8: *Helicosphaera carteri* Kamptner, 1954, distal view, sample LT-96.  
Figure 9, 10: *Helicosphaera granulata*, (Bukry & Percival, 1971) Jafar & Martini, 1975, distal view, sample LT-11.  
Figure 11: *Helicosphaera granulata* (Bukry & Percival, 1971) Jafar & Martini, 1975, distal view, sample LT-96.  
Figure 12: *Helicosphaera granulata* (Bukry & Percival, 1971) Jafar & Martini, 1975, distal view, sample Lac-14.  
Figure 13: *Helicosphaera granulata* (Bukry & Percival, 1971) Jafar & Martini, 1975, distal view, sample JU-43.  
Figure 14: *Helicosphaera carteri* Kamptner, 1954, distal view, sample LR-35.  
Figure 15: *Helicosphaera carteri* Kamptner, 1954, proximal view, sample LR-38.  
Figure 16: *Helicosphaera granulata* (Bukry & Percival, 1971) Jafar & Martini, 1975, proximal view, sample LR-34.  
Figure 17: *Helicosphaera carteri* Kamptner, 1954, proximal view, sample PV-1.  
Figure 18: *Helicosphaera carteri* Kamptner, 1954, proximal view, sample LT-51.  
Figure 19: *Helicosphaera carteri* Kamptner, 1954, distal view, sample LR-38.

Figures 1-13: LM, 1000x, scale bar 5 µm. Figures 1, 10, 11 and 12 PPL, others XPL.  
Figures 14-19: SEM, scale bar in each figure.

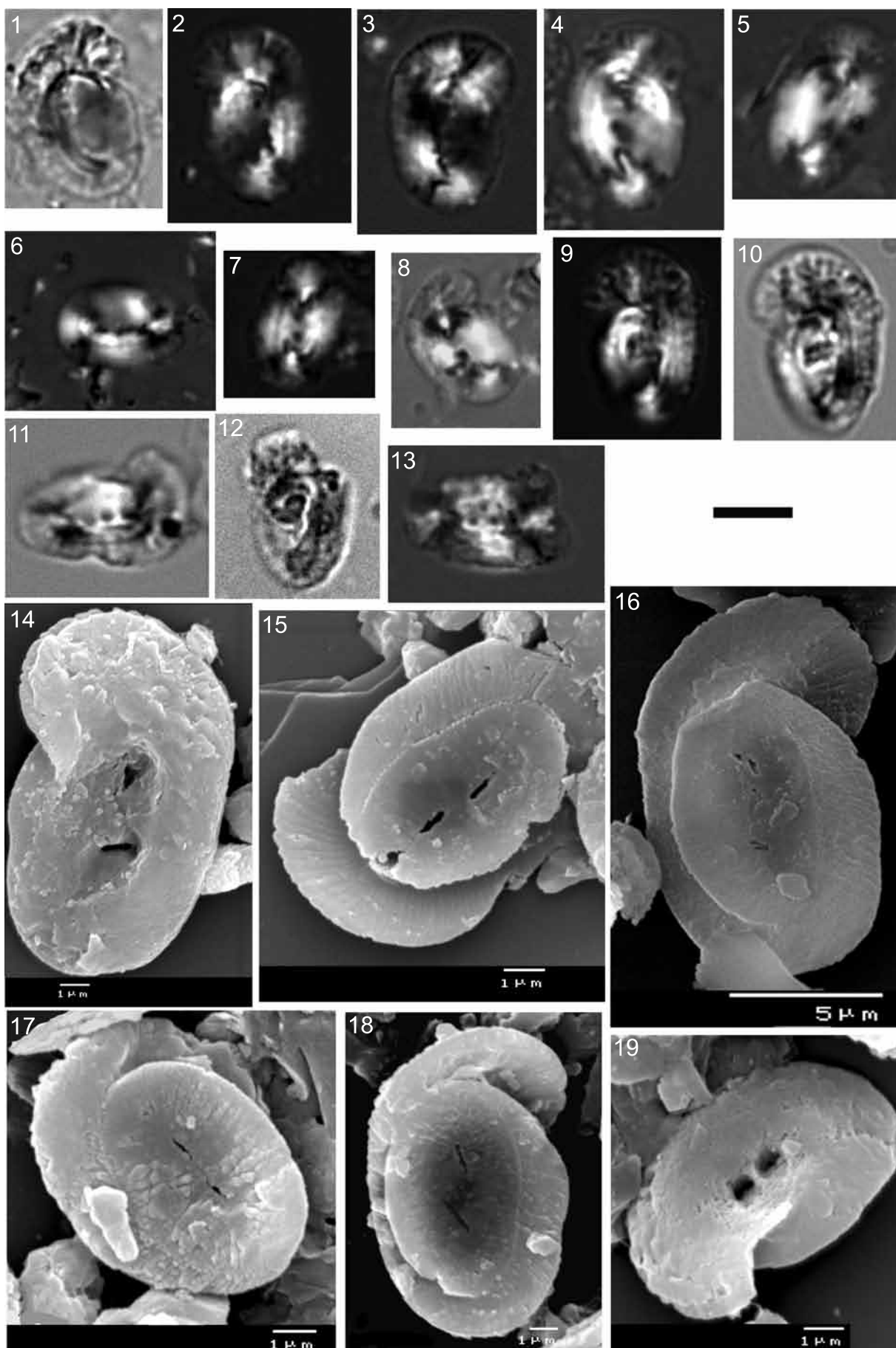

## Plate 2

Figure 1: *Helicosphaera* cf. *truempyi* Biolzi & Perch-Nielsen, 1982, distal view, sample LT-96.

Figure 2\*: *Helicosphaera* cf. *truempyi* Biolzi & Perch-Nielsen, 1982, sample JU-16.

Figure 3\*: *Helicosphaera euphratis* Haq, 1966, sample JU-10.

Figure 4: *Helicosphaera euphratis* Haq, 1966, sample JA-3.

Figure 5: *Helicosphaera intermedia* Martini, 1965, distal view, sample LR-31.

Figure 6: *Helicosphaera intermedia* Martini, 1965, proximal view, sample LE-19.

Figure 7: *Helicosphaera intermedia* Martini, 1965, proximal view, sample LR-35.

Figure 8\*: *Helicosphaera euphratis* Haq, 1966, proximal view, sample LR-38.

Figure 9: *Helicosphaera intermedia* Martini, 1965, proximal view, sample LT-31.

Figure 10: *Helicosphaera intermedia* Martini, 1965, proximal view, sample LT-51.

Figure 11: *Helicosphaera intermedia* Martini, 1965, proximal view, sample KAM-5.

Figure 12: *Helicosphaera intermedia* Martini, 1965, distal view, sample LT-61.

Figure 13: *Helicosphaera intermedia* Martini, 1965, distal view, sample LR-36.

Figure 14: *Helicosphaera intermedia* Martini, 1965, proximal view, sample LR-35.

Figure 15: *Helicosphaera intermedia* Martini, 1965, distal view, sample LR-38.

Figures 1-13: LM, 1000x, XPL, scale bar 5  $\mu$ m.

Figures 14, 15: SEM, scale bar in each figure.

\* film camera, scale approximate.

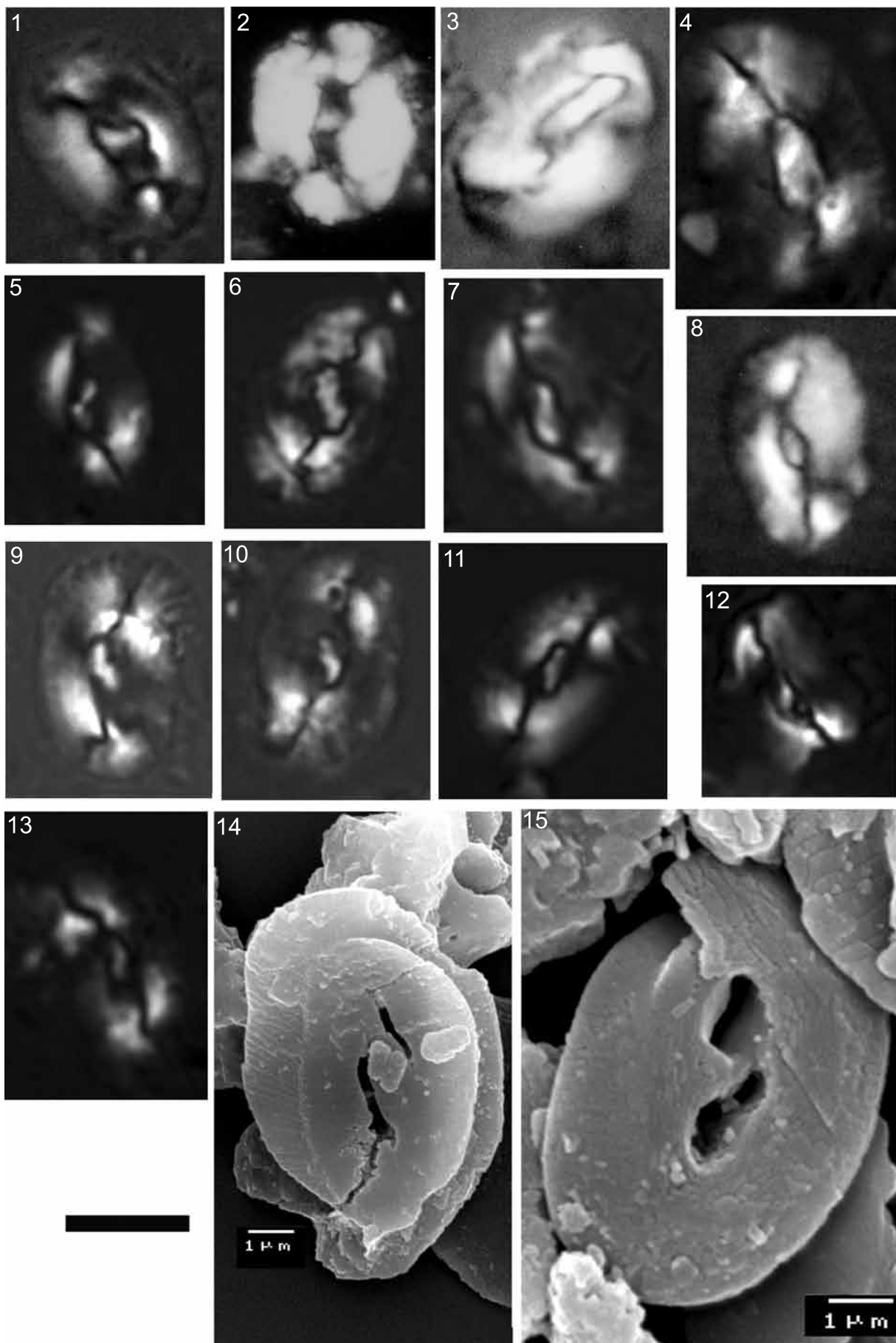



### Plate 3

- Figure 1, 2: *Helicosphaera minuta* Müller, 1981, proximal view, sample ŠP-16.  
Figure 3, 4: *Helicosphaera minuta* Müller, 1981, distal view, sample Lac-5.  
Figure 5: *Helicosphaera minuta* Müller, 1981, sample KAM-19.  
Figure 6: *Helicosphaera walbersdorfensis* Müller, 1974, proximal view, sample PO-20.  
Figure 7, 8 : *Helicosphaera walbersdorfensis* Müller, 1974, proximal view, sample LR-13.  
Figure 9: *Helicosphaera walbersdorfensis* Müller, 1974, proximal view, sample LT-51.  
Figure 10: *Helicosphaera walbersdorfensis* Müller, 1974, proximal view, sample Lac-14.  
Figure 11, 12: *Helicosphaera vedderi* Bukry, 1981, proximal view, sample PO-1.  
Figure 13: *Helicosphaera wallichii* Okada & McIntyre, 1977, distal view, sample PO-23.  
Figure 14: *Helicosphaera wallichii* Okada & McIntyre, 1977, proximal view, sample JU-6.  
Figure 15: *Helicosphaera wallichii* Okada & McIntyre, 1977, proximal view, sample PO-20.  
Figure 16: *Helicosphaera minuta* Müller, 1981, proximal view, sample LT-51.  
Figure 17: *Helicosphaera minuta* Müller, 1981, proximal view, sample LT-51.  
Figure 18: *Helicosphaera wallichii* Okada & McIntyre, 1977, proximal view, sample KPV-8.  
Figure 19: *Helicosphaera wallichii* Okada & McIntyre, 1977, proximal view, sample PO-11.  
Figure 20: *Helicosphaera walbersdorfensis* Müller, 1974, proximal view, sample LR-35.  
Figure 21: *Helicosphaera wallichii* Okada & McIntyre, 1977, proximal view, sample LR-34.

Figures 1-15, 18, 19: LM, 1000x, scale bar 5 µm. Figures 2, 4, 5, 6, 7, 9, 10 and 12 PPL, others XPL.  
Figures 16, 17, 20, 21: SEM, scale bar in each figure.

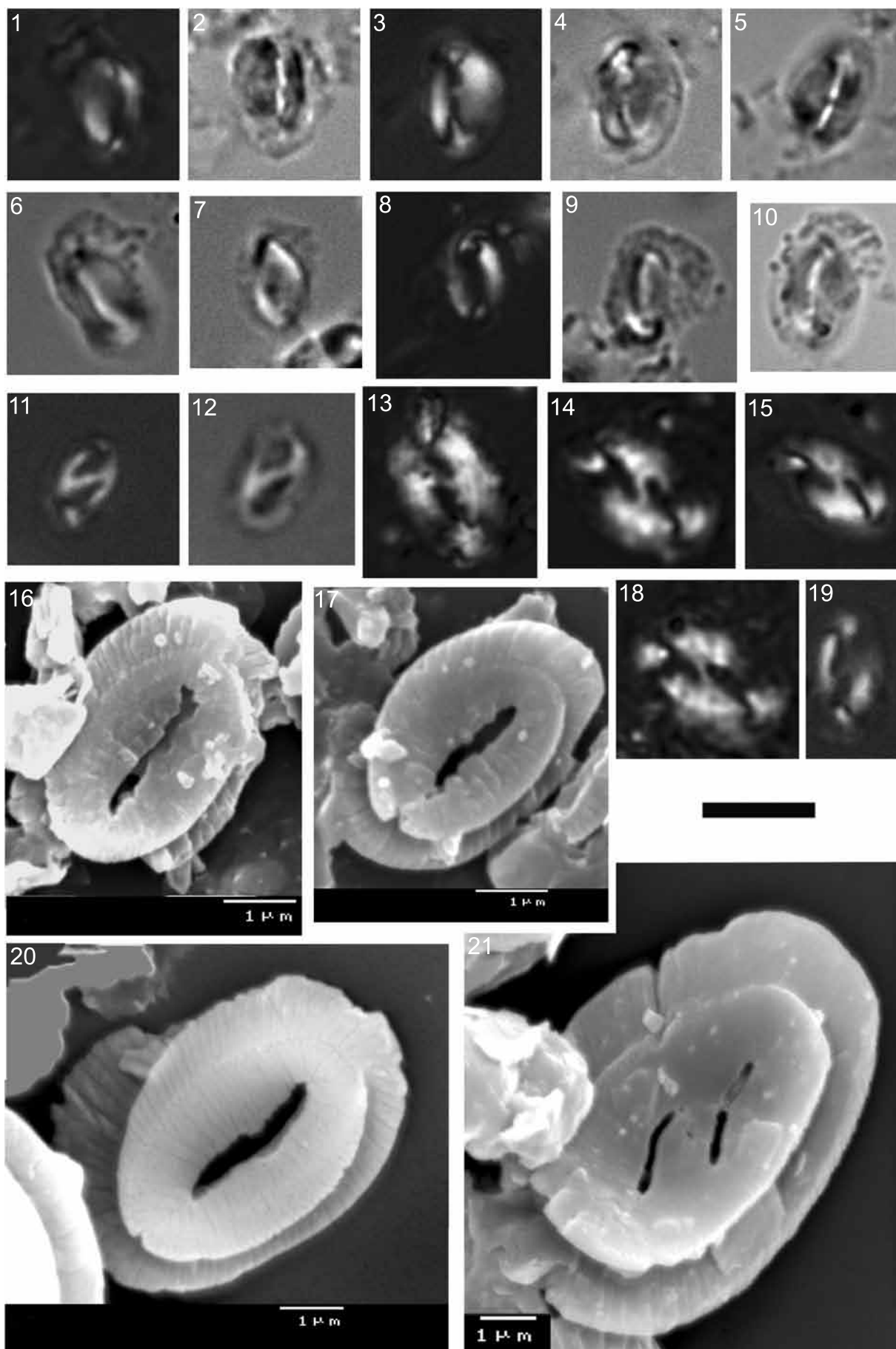

#### Plate 4

Figure 1: *Helicosphaera mediterranea* Müller, 1981, proximal view, sample JAK-10.

Figure 2: *Helicosphaera mediterranea* Müller, 1981, proximal view, sample JU-10.

Figure 3: *Helicosphaera mediterranea* Müller, 1981, sample KAM-16.

Figure 4: *Helicosphaera mediterranea* Müller, 1981, sample PO-20.

Figure 5: *Helicosphaera waltrans* Theodoridis, 1984, distal view, sample JU-4.

Figure 6: *Helicosphaera waltrans* Theodoridis, 1984, distal view, sample Lc-3.

Figure 7: *Helicosphaera waltrans* Theodoridis, 1984, proximal view, sample JU-6.

Figure 8: *Helicosphaera waltrans* Theodoridis, 1984, distal view, sample JU-6.

Figure 9: *Helicosphaera perch-nielseniae* (Haq, 1971) Jafar & Martini, 1975, proximal view, sample KPV-4.

Figure 10: *Helicosphaera perch-nielseniae* (Haq, 1971) Jafar & Martini, 1975, distal view, sample PO-11.

Figure 11, 12: *Helicosphaera perch-nielseniae* (Haq, 1971) Jafar & Martini, 1975, distal view, sample JA-30.

Figure 13: *Helicosphaera perch-nielseniae* (Haq, 1971) Jafar & Martini, 1975, proximal view, sample PV-1.

Figure 14: *Helicosphaera perch-nielseniae* (Haq, 1971) Jafar & Martini, 1975, proximal view, sample PV-1.

Figure 15: *Helicosphaera perch-nielseniae* (Haq, 1971) Jafar & Martini, 1975, proximal view, sample LR-34.

Figures 1-12: LM, 1000x, scale bar 5 µm. Figures 10 and 12 PPL, others XPL.

Figures 13-15: SEM, scale bar in each figure.

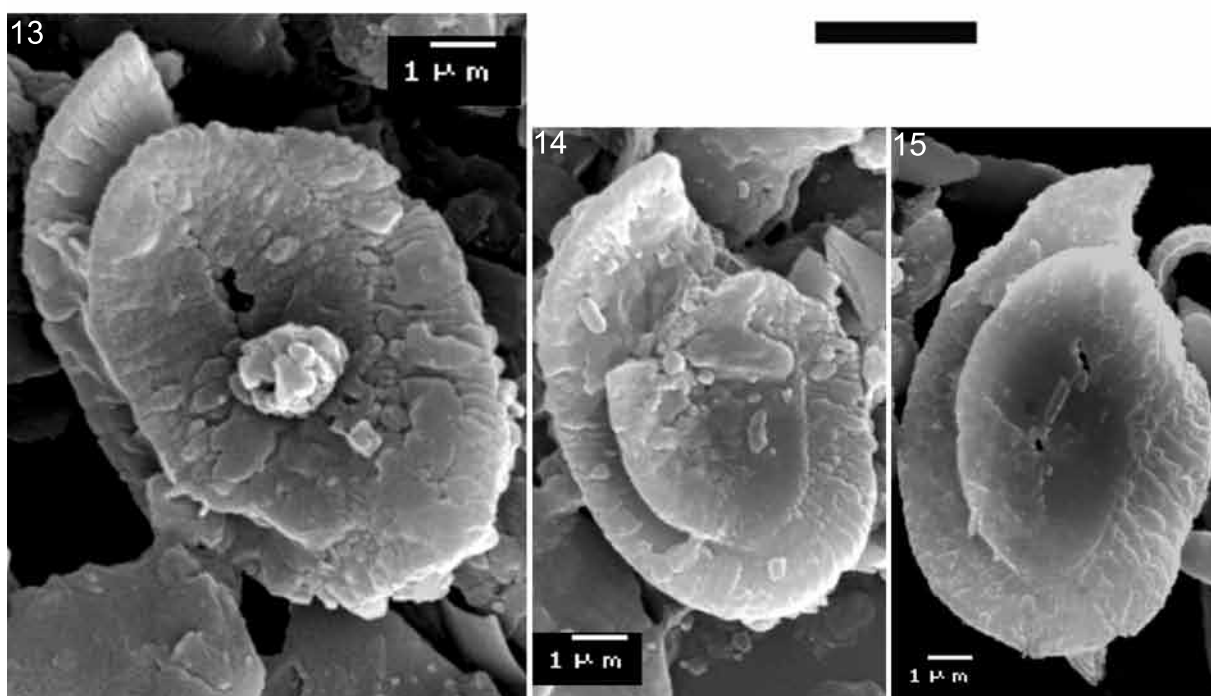
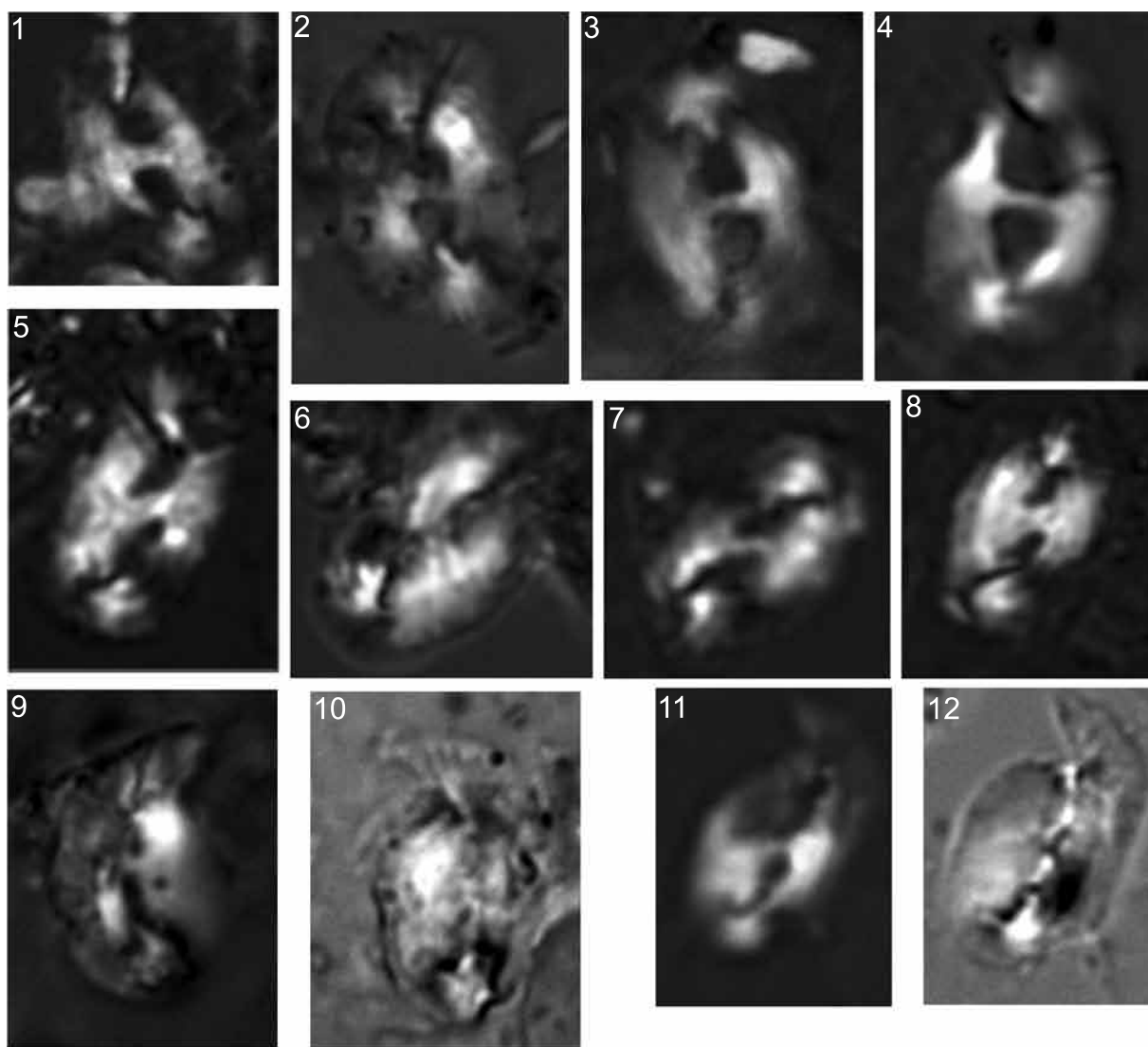

## Plate 5

- Figure 1: *Helicosphaera compacta* Bramlette & Wilcoxon, 1967, sample JAK-3.  
Figure 2: *Helicosphaera recta* (Haq, 1966) Jafar & Martini, 1975, distal view, sample LR-17.  
Figure 3: *Helicosphaera recta* (Haq, 1966) Jafar & Martini, 1975, distal view, sample PO-11.  
Figure 4: *Helicosphaera recta* (Haq, 1966) Jafar & Martini, 1975, distal view, sample PO-6.  
Figure 5: *Helicosphaera recta* (Haq, 1966) Jafar & Martini, 1975, proximal view, sample JAK-13.  
Figure 6, 7: *Helicosphaera obliqua* Bramlette & Wilcoxon, 1967, distal view, sample JAK-3.  
Figure 8, 11: *Helicosphaera ampliaperta* Bramlette & Wilcoxon, 1967, sample JA-24.  
Figure 9, 10: *Helicosphaera ampliaperta* Bramlette & Wilcoxon, 1967, sample JA-14.  
Figure 12, 15: *Helicosphaera ampliaperta* Bramlette & Wilcoxon, 1967, distal view, sample KAM-16.  
Figure 13, 14: *Helicosphaera scissura* Müller, 1974, distal view, sample JA-24.  
Figure 16, 17: *Helicosphaera scissura* Müller, 1974, distal view, sample ŠP-1.  
Figure 18: *Helicosphaera compacta* Bramlette & Wilcoxon, 1967, proximal view, sample PV-1.

Figures 1-17: LM, 1000x, scale bar 5 µm. Figures 10, 11 and 17 PPL, others XPL.

Figure 18: SEM, scale bar in figure.

\* film camera, scale approximate.

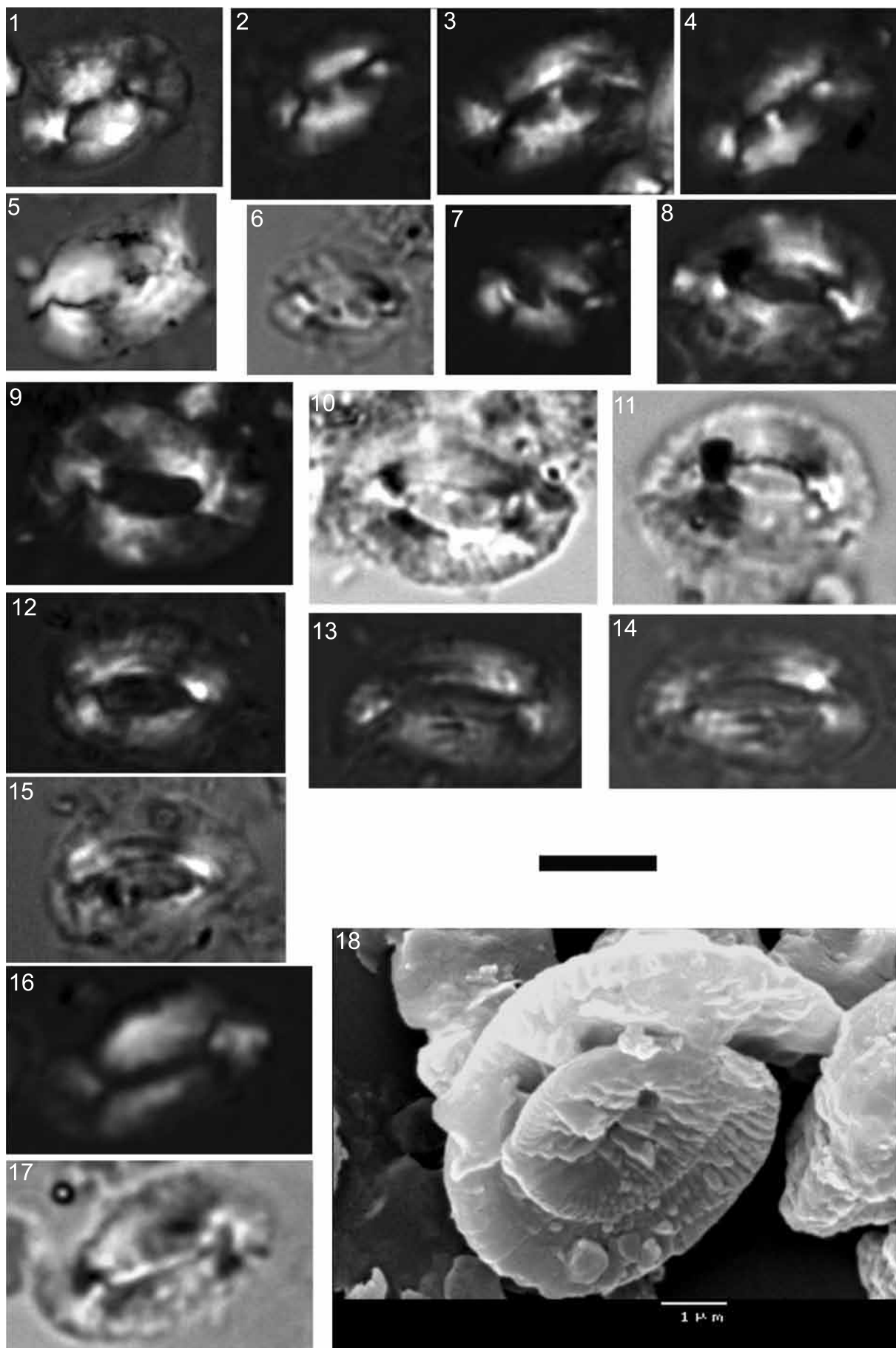

## Plate 6

- Figure 1: *Pontosphaera multipora* (Kamptner, 1948) Roth, 1970 emend. Burns, 1973, sample LR-38.  
Figure 2: *Pontosphaera multipora* (Kamptner, 1948) Roth, 1970 emend. Burns, 1973, sample LR-37.  
Figure 3: *Pontosphaera multipora* (Kamptner, 1948) Roth, 1970 emend. Burns, 1973, sample JAK-14.  
Figure 4: *Pontosphaera desuetoidea* Bartol, 2009, sample JU-6.  
Figure 5: *Pontosphaera plana* (Bramlette & Sullivan, 1961) Haq, 1971, sample JAK-14.  
Figure 6: *Pontosphaera callosa* (Martini, 1969) Varol, 1982, sample LR-36.  
Figure 7: *Pontosphaera callosa* (Martini, 1969) Varol, 1982, sample LR-38.  
Figure 8: *Pontosphaera callosa* (Martini, 1969) Varol, 1982, sample LR-38.  
Figure 9: *Pontosphaera callosa* (Martini, 1969) Varol, 1982, sample LR-36.  
Figure 10: *Pontosphaera callosa* (Martini, 1969) Varol, 1982, sample LE-19.  
Figure 11: *Pontosphaera desueta* (Müller, 1970) Perch-Nielsen, 1984, sample LT-21.  
Figure 12: *Pontosphaera desueta* (Müller, 1970) Perch-Nielsen, 1984, sample Lc-8.  
Figure 13: *Pontosphaera desueta* (Müller, 1970) Perch-Nielsen, 1984, sample KAM-27.  
Figure 14: *Pontosphaera latelliptica* (Báldi-Beke & Báldi, 1974) Perch-Nielsen, 1984, sample KAM-5.  
Figure 15: *Pontosphaera latelliptica* (Báldi-Beke & Báldi, 1974) Perch-Nielsen, 1984, sample KAM-6.  
Figure 16: *Pontosphaera multipora* (Kamptner, 1948) Roth, 1970 emend. Burns, 1973, distal view, sample LR-34.  
Figure 17: *Pontosphaera multipora* (Kamptner, 1948) Roth, 1970 emend. Burns, 1973, distal view, sample LR-35.  
Figure 18: *Pontosphaera geminipora* Bartol, 2009, proximal view, sample LR-35.  
Figure 19: *Pontosphaera geminipora* Bartol, 2009, holotype, distal view, sample LR-35.  
Figure 20: *Pontosphaera geminipora* Bartol, 2009, distal view, sample LR-34.  
Figure 21: *Pontosphaera callosa* (Martini, 1969) Varol, 1982, proximal view, sample LR-35.  
Figure 22: *Pontosphaera callosa* (Martini, 1969) Varol, 1982, proximal view, sample LR-35.  
Figure 23: *Pontosphaera desuetoidea* Bartol, 2009, holotype, distal view, sample LR-38.

Figures 1-15: LM, 1000x, scale bar 5 µm. Figure 9 PPL, others XPL.

Figures 16-23: SEM, scale bar in each figure.

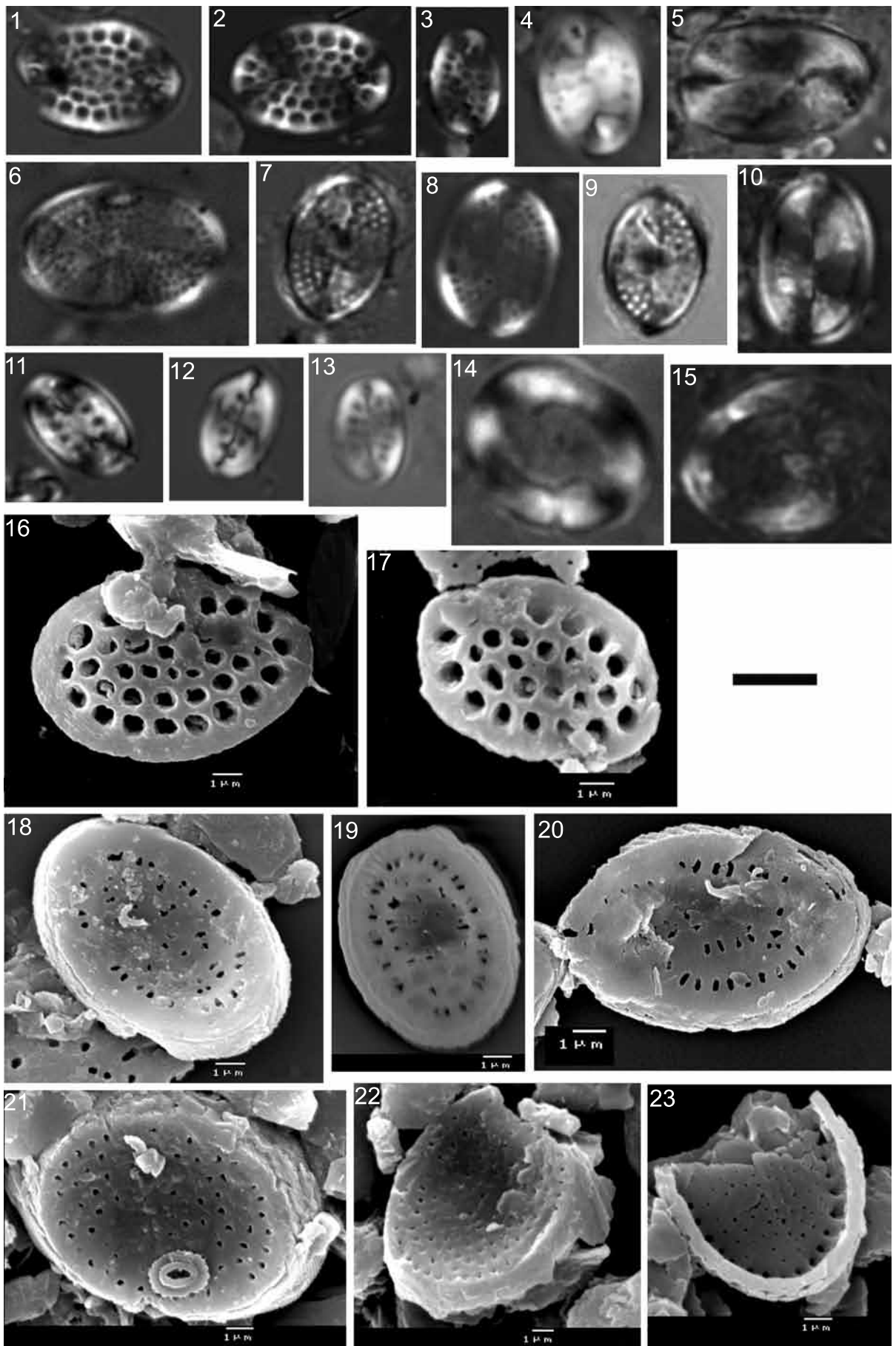



## Plate 7

- Figure 1: *Transversopontis exilis* (Bramlette & Sullivan, 1961) Perch-Nielsen, 1971, sample JAK-14.  
Figure 2: *Transversopontis exilis* (Bramlette & Sullivan, 1961) Perch-Nielsen, 1971, sample PV-3.  
Figure 3: *Transversopontis sigmoidalis* Locker, 1967, sample JU-26.  
Figure 4: *Transversopontis pulcher* Perch-Neilsen, 1967, sample LR-2.  
Figure 5\*: *Scyphosphaera amphora* Deflandre, 1942, sample KPV-4.  
Figure 6: *Transversopontis pulcheroides* (Sullivan, 1964) Báldi-Beke, 1971, sample Lac-5.  
Figure 7\*: *Transversopontis pulcheroides* (Sullivan, 1964) Báldi-Beke, sample PO-4.  
Figure 8: *Rhabdosphaera vitrea* (Deflandre, 1954) Bramlette & Sullivan, 1961, sample LR-24.  
Figure 9: *Rhabdosphaera sicca* (Stradner, 1963) Fuchs & Stradner, 1977, sample LR-17.  
Figure 10: *Rhabdosphaera sicca*, (Stradner, 1963) Fuchs & Stradner, 1977, sample Lc-10.  
Figure 11: *Rhabdosphaera sicca* (Stradner, 1963) Fuchs & Stradner, 1977, sample KPV-7.  
Figure 12, 16: *Rhabdosphaera crebra* (Deflandre, 1954) Bramlette & Sullivan, 1961, sample JU-40.  
Figure 13: *Rhabdosphaera procera* Martini 1969, sample Lc-10.  
Figure 14: *Rhabdosphaera procera* Martini 1969 sample LT-61.  
Figure 15: *Rhabdosphaera procera* Martini 1969, sample LT-51.  
Figure 17: *Rhabdosphaera sicca* (Stradner, 1963) Fuchs & Stradner, 1977, sample LT-51.  
Figure 18: *Rhabdosphaera sicca* (Stradner, 1963) Fuchs & Stradner, 1977, sample LT-51.  
Figure 19: *Blackites trochos* Bybell, 1975, sample LR-37.  
Figure 20: *Rhabdosphaera sicca* (Stradner, 1963) Fuchs & Stradner, 1977, sample LT-38.  
Figure 21: *Rhabdosphaera sicca* (Stradner, 1963) Fuchs & Stradner, 1977, sample LR-35.  
Figure 22: *Scyphosphaera amphora* Deflandre, 1942, sample LR-34.

Figures 1-16, 19: LM, 1000x, scale bar 5 µm. Figures 9, 12 and 13 PPL, others XPL.

Figures 17, 18, 20-22: SEM, scale bar in each figure.

\* film camera, scale approximate.

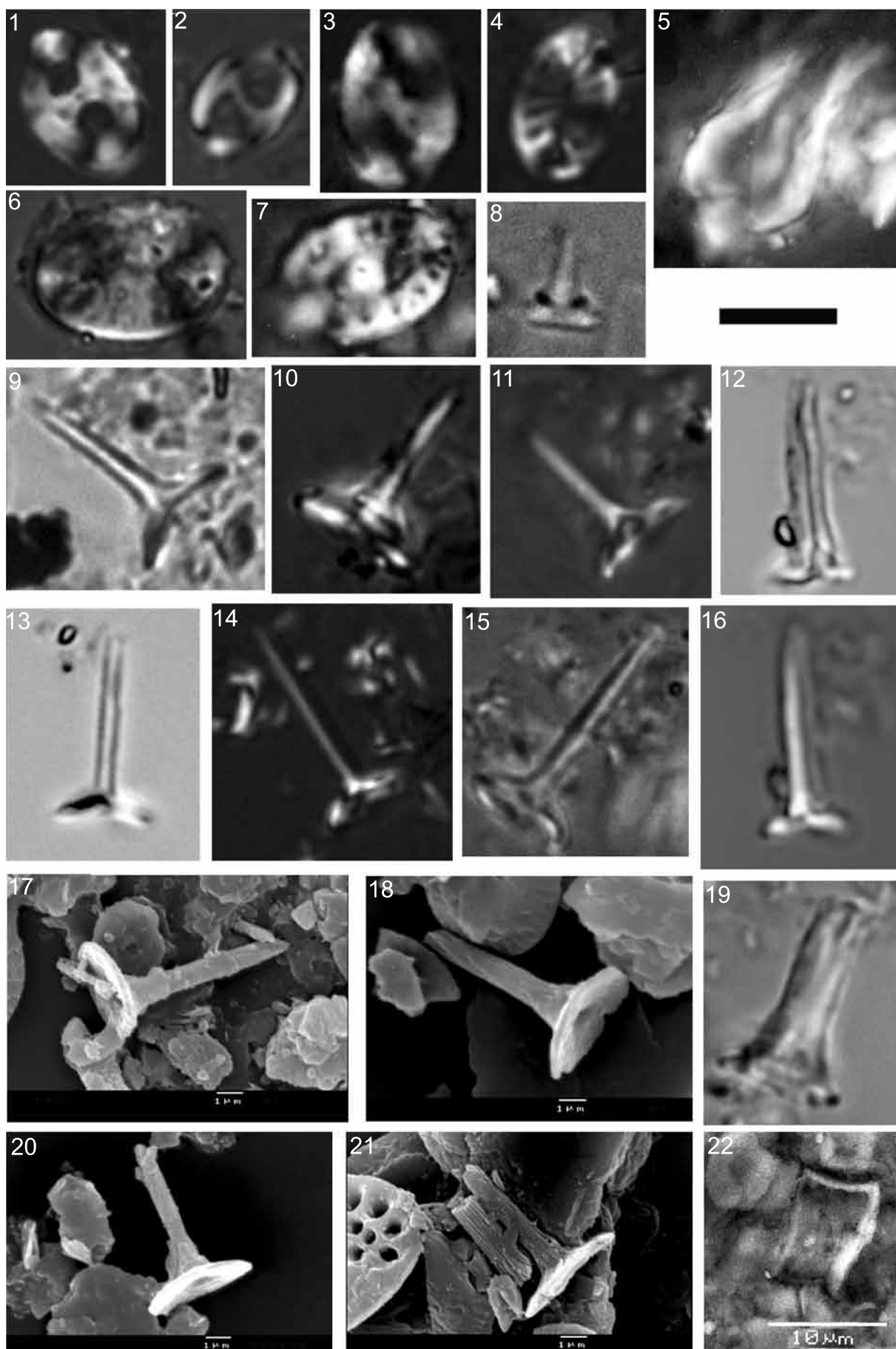

## Plate 8

- Figure 1: *Syracosphaera pulchra* Lohman, 1902, sample LR-39.  
Figure 2: *Syracosphaera pulchra* Lohman, 1902, sample LR-38.  
Figure 3: *Syracosphaera pulchra* Lohman, 1902, sample LE-19.  
Figure 4: *Syracosphaera clathrata* Roth & Hay 1967, sample JU-26.  
Figure 5: *Syracosphaera pulchra* Lohman, 1902, sample ŠP-1.  
Figure 6: *Calciosolenia* sp., sample LR-17.  
Figure 7, 8: *Calciosolenia* sp., sample LE-25.  
Figure 9: *Calciosolenia* sp., sample LT-81.  
Figure 10: *Calciosolenia* sp., sample Lac-5.  
Figure 11: *Syracosphaera clathrata* Roth & Hay 1967, sample PV-1.  
Figure 12: *Syracosphaera clathrata* Roth & Hay 1967, sample LT-51.  
Figure 13: *Syracosphaera clathrata* Roth & Hay 1967, sample LT-51.  
Figure 14: *Syracosphaera pulchra* Lohman, 1902, sample LT-51.  
Figure 15: *Syracosphaera clathrata* Roth & Hay 1967, sample LT-51.  
Figure 16: *Calciosolenia brasiliensis* (Lohman) Young 2003, sample LT-51.  
Figure 17: *Calciosolenia brasiliensis* (Lohman) Young 2003, sample LT-51.  
Figure 18: *Calciosolenia brasiliensis* (Lohman) Young 2003, sample LT-51.

Figures 1-10: LM, 1000x, scale bar 5  $\mu$ m. Figures 6, 8 and 10 PPL, others XPL.  
Figures 11-18: SEM, scale bar in each figure.

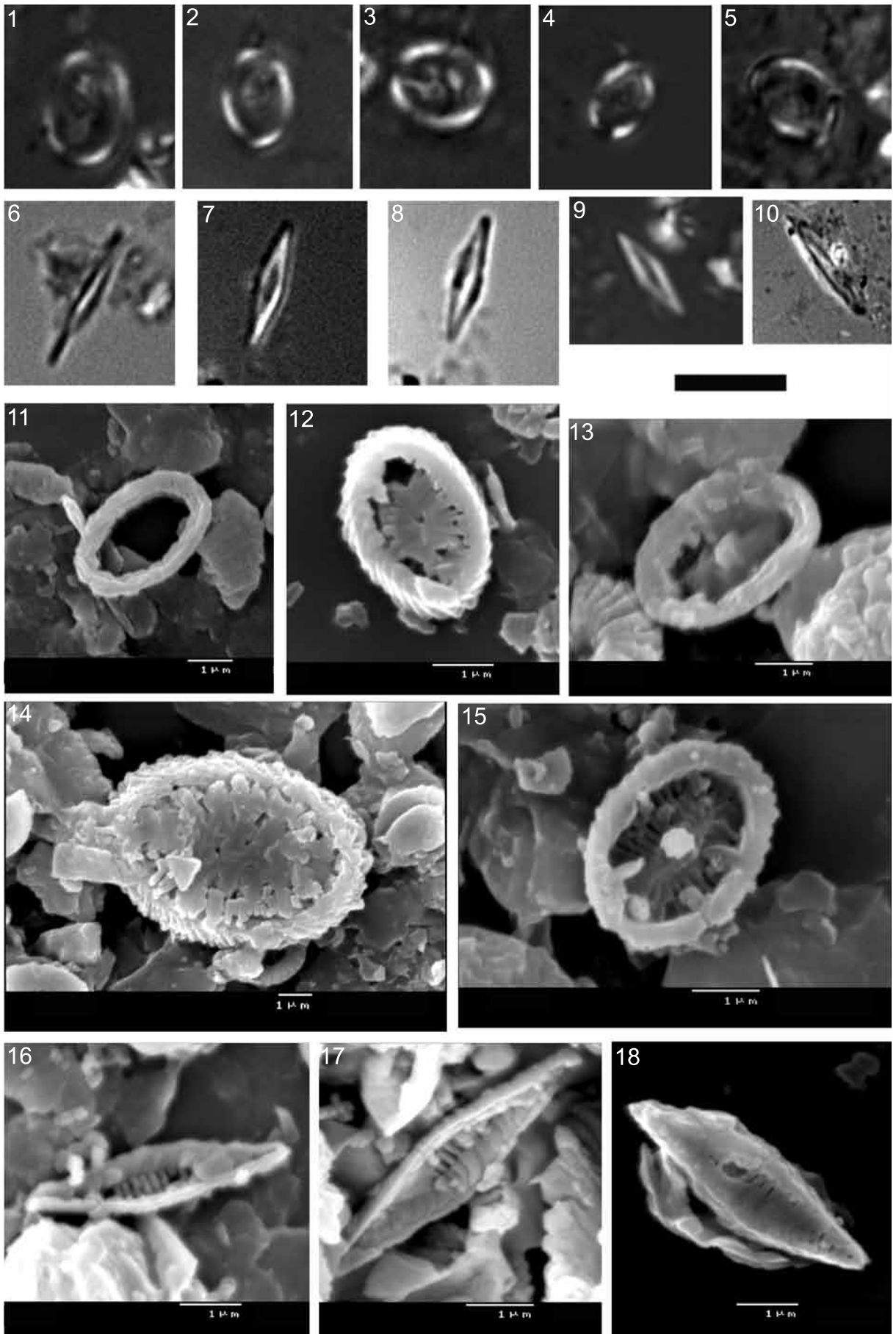

## Plate 9

- Figure 1, 2: *Cribrocentrum reticulatum* Roth & Thierstein, 1972, sample PV-12.  
Figure 3, 4: *Watznaueria barnesiae* (Black, 1959) Perch-Nielsen, 1968, sample JAK-2.  
Figure 5: *Watznaueria barnesiae* (Black, 1959) Perch-Nielsen, 1968, sample JU-45.  
Figure 6: *Cribrocentrum reticulatum* Roth & Thierstein, 1972, sample Lc-10.  
Figure 7, 8: *Cyclicargolithus floridanus* (Hay et al., 1967) Bukry, 1971, sample LR-39.  
Figure 9: *Watznaueria barnesiae* (Black, 1959) Perch-Nielsen, 1968, sample JA-14.  
Figure 10: *Cyclicargolithus abisectus* (Müller, 1970) Bukry, 1973, sample LR-30.  
Figure 11: *Coronocyclus nitescens* (Kamptner, 1963) Bramlette & Wilcoxon, 1967, sample LT-61.  
Figure 12: *Cyclicargolithus floridanus* (Hay et al., 1967) Bukry, 1971, sample ŠP-8.  
Figure 13, 16: *Cyclicargolithus floridanus* (Hay et al., 1967) Bukry, 1971, sample JAK-9.  
Figure 14: *Coronocyclus nitescens* (Kamptner, 1963) Bramlette & Wilcoxon, 1967, sample LE-3.  
Figure 15: *Coronocyclus nitescens* (Kamptner, 1963) Bramlette & Wilcoxon, 1967, sample LR-1.  
Figure 17: *Cyclicargolithus abisectus* (Müller, 1970) Bukry, 1973, sample JA-14.  
Figure 18: *Cyclicargolithus abisectus* (Müller, 1970) Bukry, 1973, sample PV-15.  
Figure 19: *Coronocyclus nitescens* (Kamptner, 1963) Bramlette & Wilcoxon, 1967, sample JU-40.  
Figure 20, 21: *Broinsonia parca* (Stradner, 1963) Bukry, 1969, sample LR-38.  
Figure 22\*: *Retecapsa* sp., sample LR-38.

All figures: LM, 1000x, scale bar 5 µm. Figures 2, 4, 8, 11, 14, 15, 16, 19, 20 PPL, others XPL.  
\* film camera, scale approximate.

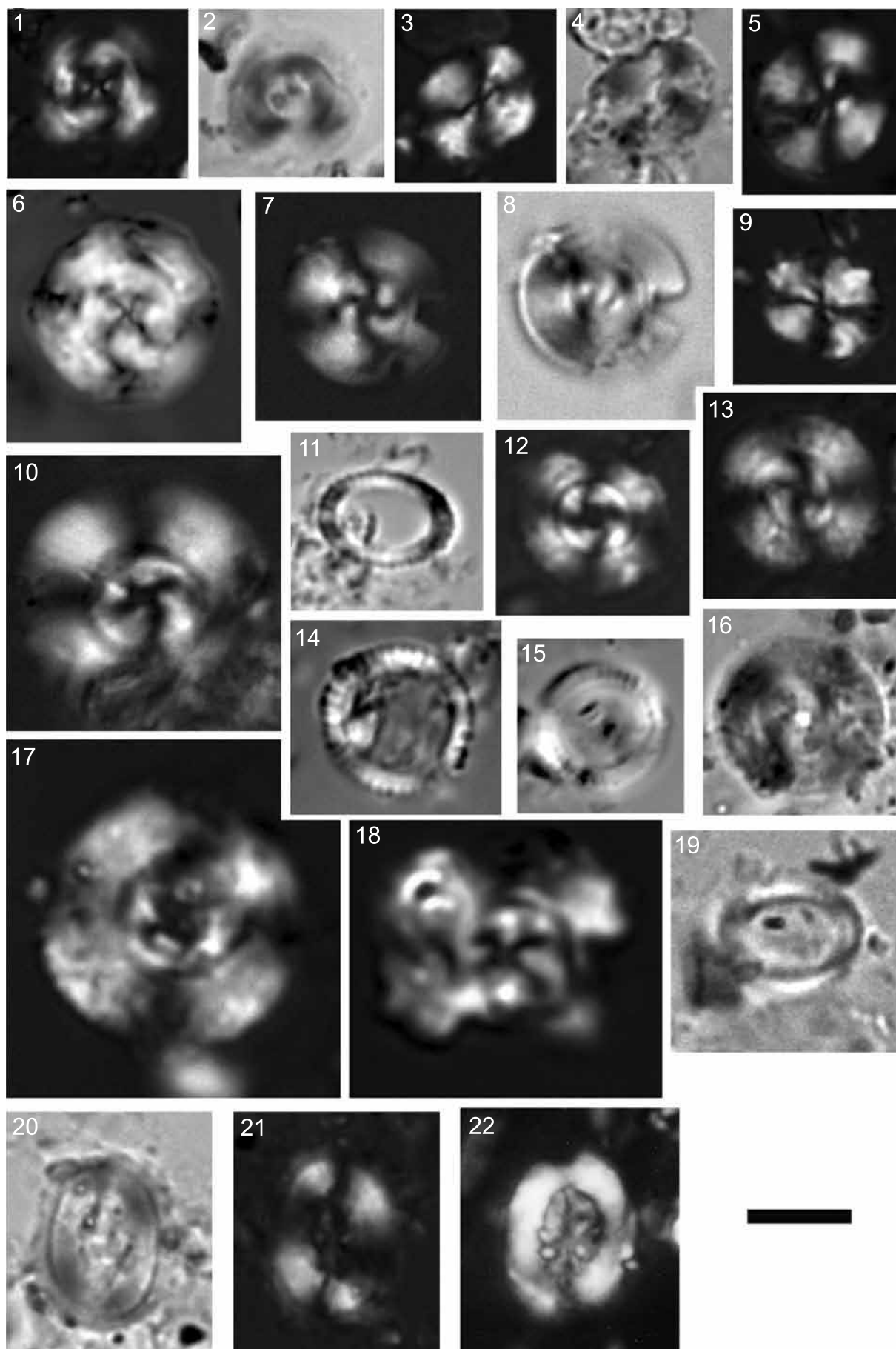

## Plate 10

- Figure 1, 2: *Reticulofenestra callida* (Perch-Nielsen, 1971) Bybell, 1975, sample KAM-18.  
Figure 3: *Reticulofenestra callida* (Perch-Nielsen, 1971) Bybell, 1975, sample KAM-17.  
Figure 4: *Reticulofenestra callida* (Perch-Nielsen, 1971) Bybell, 1975, sample JA-23.  
Figure 5, 6: *Reticulofenestra dictyoda* (Levin, 1965) Martini & Rizkowski, 1968, sample JAK-5.  
Figure 7, 8: *Reticulofenestra dictyoda* (Levin, 1965) Martini & Rizkowski, 1968, sample JAK-8.  
Figure 9: *Reticulofenestra lockeri* Müller, 1970, sample PO-3.  
Figure 10: *Reticulofenestra lockeri* Müller, 1970, sample JAK-2.  
Figure 11: *Reticulofenestra dictyoda* (Levin, 1965) Martini & Rizkowski, 1968, sample ŠP-11.  
Figure 12\*: *Reticulofenestra hillae* Bukry & Percival, 1971, sample JU-36.  
Figure 13: *Reticulofenestra bisecta* (Hay, Mohler & Wade, 1966) Roth, 1970, sample JU-40.  
Figure 14: *Reticulofenestra lockeri* Müller, 1970, sample JA-23.  
Figure 15: *Reticulofenestra scrippsae* (Bukry & Percival, 1971) Roth, 1973, sample PO-6.  
Figure 16: *Reticulofenestra scrippsae* (Bukry & Percival, 1971) Roth, 1973, sample Lac-15.  
Figure 17: *Reticulofenestra bisecta* (Hay, Mohler & Wade, 1966) Roth, 1970, sample JU-41.  
Figure 18: *Reticulofenestra scrippsae* (Bukry & Percival, 1971) Roth, 1973, sample JU-41.  
Figure 19: *Reticulofenestra callida* (Perch-Nielsen, 1971) Bybell, 1975, sample LR-35.  
Figure 20: *Reticulofenestra perplexa* (Burns, 1975) Wise, 1983, sample LT-71.  
Figure 21: *Reticulofenestra perplexa* (Burns, 1975) Wise, 1983, sample ŠP-1.  
Figure 22: *Reticulofenestra perplexa* (Burns, 1975) Wise, 1983, sample ŠP-8.  
Figure 23: *Reticulofenestra perplexa* (Burns, 1975) Wise, 1983, sample LE-19.  
Figure 24: *Reticulofenestra perplexa* (Burns, 1975) Wise, 1983, sample LE-7.

Figures 1-18, 20-24: LM, 1000x, scale bar 5 µm. Figures 2, 6, and 8 PPL, others XPL.

Figure 19: SEM, scale bar in each figure.

\* film camera, scale approximate.

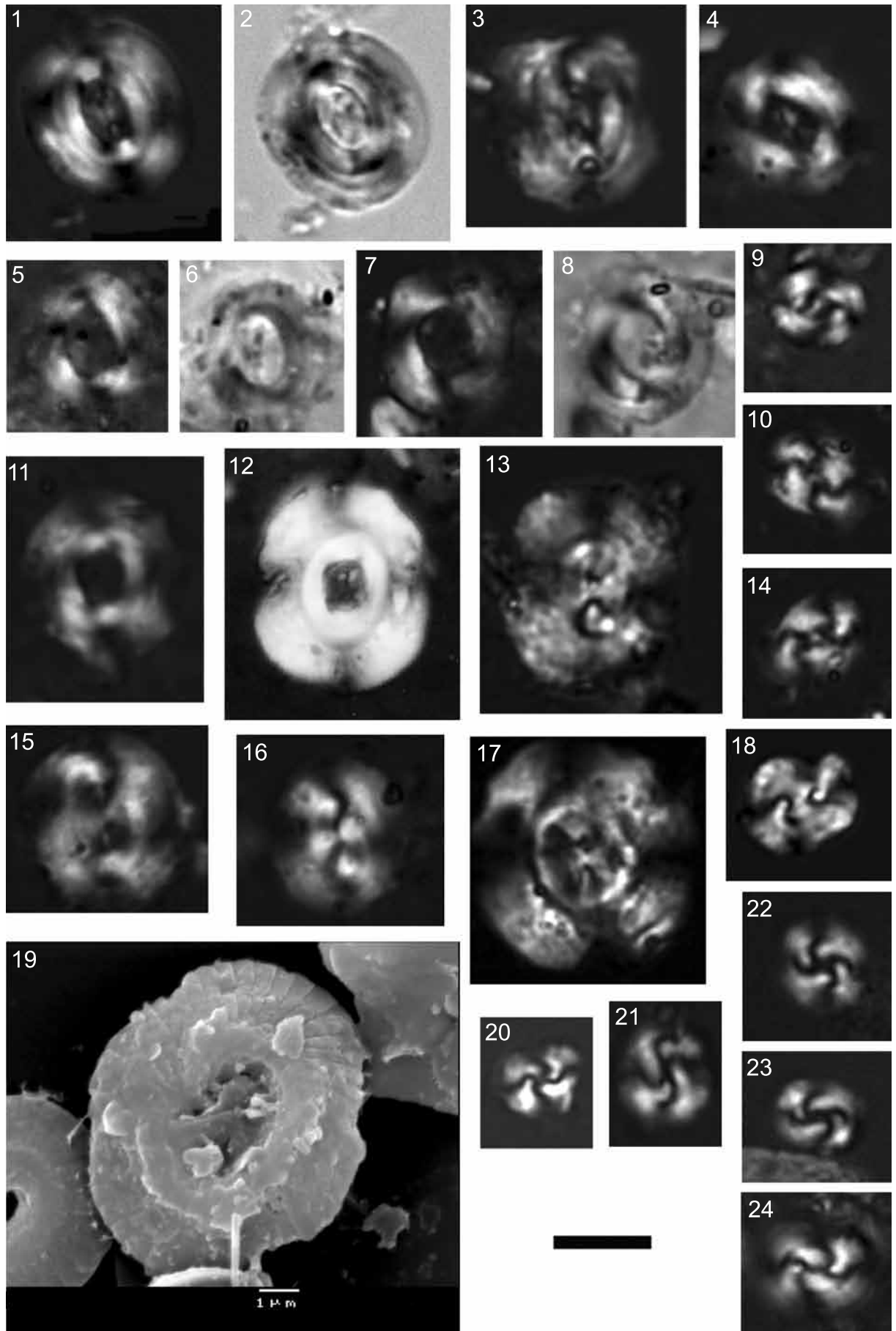



## Plate 11

- Figure 1: *Reticulofenestra pseudoumbilica* Gartner, 1969, (>7  $\mu\text{m}$ ), sample LR-40.  
Figure 2: *Reticulofenestra pseudoumbilica* Gartner, 1969, (>7  $\mu\text{m}$ ), sample LT-71.  
Figure 3: *Reticulofenestra pseudoumbilica* Gartner, 1969, (>7  $\mu\text{m}$ ), sample JU-45.  
Figure 4, 5: *Reticulofenestra pseudoumbilica* Gartner, 1969, (>7  $\mu\text{m}$ ), sample LT-51.  
Figure 6: *Reticulofenestra pseudoumbilica* Gartner, 1969, (<7  $\mu\text{m}$ ), sample PO-3.  
Figure 7: *Reticulofenestra pseudoumbilica* Gartner, 1969, (<7  $\mu\text{m}$ ), sample LR-40.  
Figure 8: *Reticulofenestra pseudoumbilica* Gartner, 1969, (<7  $\mu\text{m}$ ), sample LR-29.  
Figure 9: *Reticulofenestra pseudoumbilica* Gartner, 1969, (<7  $\mu\text{m}$ ), sample LT-51.  
Figure 10: *Reticulofenestra pseudoumbilica* Gartner, 1969, (<7  $\mu\text{m}$ ), sample LT-31.  
Figure 11: *Reticulofenestra pseudoumbilica* Gartner, 1969, (<7  $\mu\text{m}$ ), sample LE-25.  
Figure 12, 13: *Reticulofenestra gelida* (Geitzenauer, 1972) Backman, 1978, sample PV-1.  
Figure 14: *Reticulofenestra gelida* (Geitzenauer, 1972) Backman, 1978, sample LR-35.  
Figure 15: *Reticulofenestra gelida* (Geitzenauer, 1972) Backman, 1978, sample LT-31.  
Figure 16: *Reticulofenestra gelida* (Geitzenauer, 1972) Backman, 1978, sample LE-25.  
Figure 17: *Reticulofenestra gelida* (Geitzenauer, 1972) Backman, 1978, proximal view, sample LR-35.  
Figure 18: *Reticulofenestra gelida* (Geitzenauer, 1972) Backman, 1978, distal view, sample LR-35.  
Figure 19: *Reticulofenestra gelida* (Geitzenauer, 1972) Backman, 1978, distal view, sample LR-38.  
Figure 20: *Reticulofenestra pseudoumbilica* Gartner, 1969, (<7  $\mu\text{m}$ ), proximal view.  
Figure 21: *Reticulofenestra pseudoumbilica* Gartner, 1969, (<7  $\mu\text{m}$ ), distal view, sample LR-35.  
Figure 22: *Reticulofenestra pseudoumbilica* Gartner, 1969, (<7  $\mu\text{m}$ ), proximal view, sample LR-34.  
Figure 23: *Reticulofenestra pseudoumbilica* Gartner, 1969, (>7  $\mu\text{m}$ ), proximal view, sample LR-38.  
Figure 24: *Reticulofenestra pseudoumbilica* Gartner, 1969, (>7  $\mu\text{m}$ ), distal view, sample LT-51.  
Figure 25: *Reticulofenestra pseudoumbilica* Gartner, 1969, (>7  $\mu\text{m}$ ), proximal view, sample LT-51.

Figures 1-16: LM, 1000x, scale bar 5  $\mu\text{m}$ . Figures 5, 9 and 13 PPL, others XPL.  
Figures 17-25: SEM, scale bar in each figure.

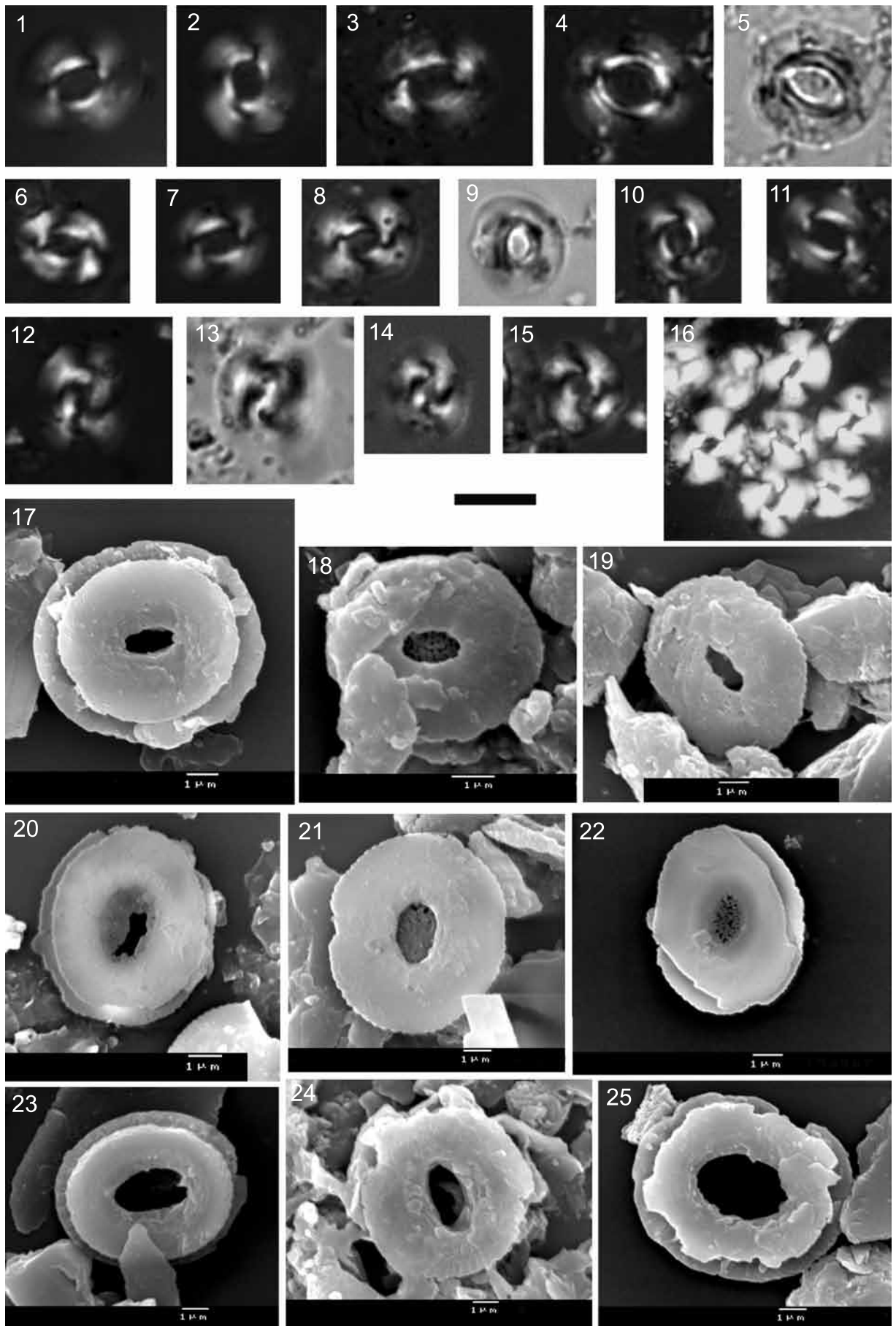

## Plate 12

- Figure 1: *Reticulofenestra haqii* Backman, 1978, sample ZP-7.  
Figure 2: *Reticulofenestra haqii* Backman, 1978, sample LR-40.  
Figure 3: *Reticulofenestra haqii* Backman, 1978, sample KPV-7.  
Figure 4: *Reticulofenestra haqii* Backman, 1978, sample KPV-1.  
Figure 5: *Reticulofenestra haqii* Backman, 1978, sample JAK-3.  
Figure 6: *Reticulofenestra haqii* Backman, 1978, sample LT-11.  
Figure 7: *Reticulofenestra minutula* (Gartner, 1967) Haq & Bergren, 1978, coccosphere, sample LT-51.  
Figure 8: *Reticulofenestra minutula* (Gartner, 1967) Haq & Bergren, 1978, sample LT-16.  
Figure 9: *Reticulofenestra minutula* (Gartner, 1967) Haq & Bergren, 1978, sample LR-1.  
Figure 10: *Reticulofenestra haqii* Backman, 1978, coccosphere fragment, sample Lc-10.  
Figure 11: *Reticulofenestra minuta* Roth, 1970, sample KPV-1.  
Figure 12: *Reticulofenestra minuta* Roth, 1970, sample KPV-1.  
Figure 13: *Reticulofenestra minuta* Roth, 1970, sample JU-41.  
Figure 14: *Reticulofenestra minuta* Roth, 1970, sample JU-41.  
Figure 15: *Reticulofenestra haqii* Backman, 1978, coccosphere, sample LT-51.  
Figure 16: *Reticulofenestra haqii* Backman, 1978, distal view, sample PV-1.  
Figure 17: *Reticulofenestra haqii* Backman, 1978, sample PV-1.  
Figure 18: *Reticulofenestra minutula* (Gartner, 1967) Haq & Bergren, 1978, coccosphere, sample IT-51.  
Figure 19: *Reticulofenestra minutula* (Gartner, 1967) Haq & Bergren, 1978, distal view, sample LT-51.  
Figure 20: *Reticulofenestra minutula* (Gartner, 1967) Haq & Bergren, 1978, distal view, sample LT-51.  
Figure 21: *Reticulofenestra minuta* Roth, 1970, distal view, sample PV-1.  
Figure 22: *Reticulofenestra minuta* Roth, 1970, distal view, sample LT-51.  
Figure 23: *Reticulofenestra minuta* Roth, 1970, distal view, sample LR-34.

Figures 1-14: LM, 1000x, XPL, scale bar 5  $\mu$ m.

Figures 15-23: SEM, scale bar in each figure.

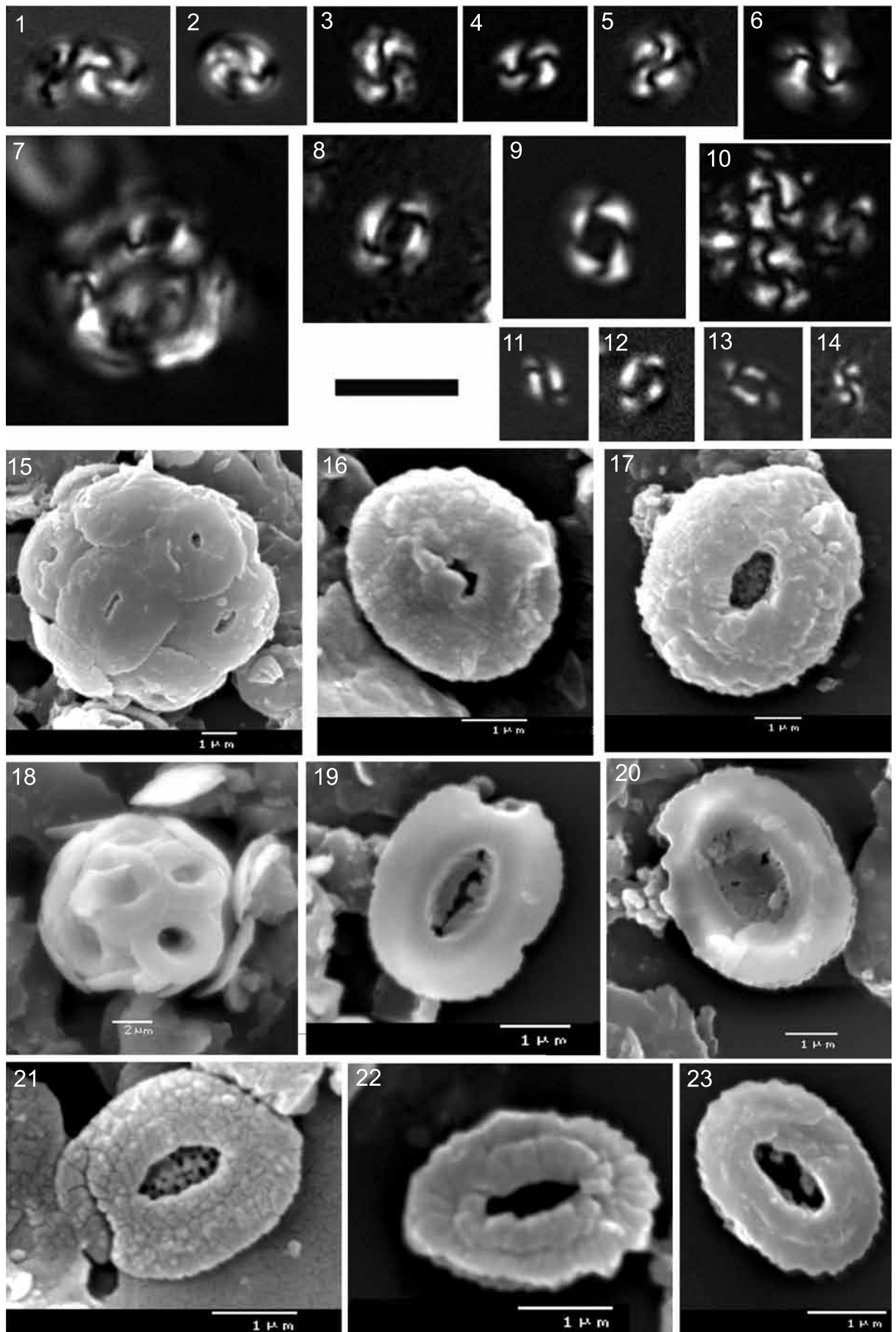

### Plate 13

- Figure 1, 2: *Coccolithus pelagicus* (Wallich, 1877) Schiller, 1930, sample LE-19.  
Figure 3: *Coccolithus pelagicus* (Wallich, 1877) Schiller, 1930, with bridge, sample Lac-15.  
Figure 4: *Coccolithus pelagicus* (Wallich, 1877) Schiller, 1930, with bridge, sample PO-15.  
Figure 5: *Coccolithus pelagicus* (Wallich, 1877) Schiller, 1930, with bridge, sample KAM-15.  
Figure 6: *Coccolithus pelagicus* (Wallich, 1877) Schiller, 1930, coccosphere, sample LR-37.  
Figure 7: *Coccolithus pelagicus* (Wallich, 1877) Schiller, 1930, coccosphere, sample LT-11.  
Figure 8: *Coccolithus miopelagicus* Bukry, 1971 emend. Wise, 1973, sample JU-15.  
Figure 9, 10: *Coccolithus pelagicus* (Wallich, 1877) Schiller, 1930, sample KAM-18.  
Figure 11: *Coccolithus miopelagicus* Bukry, 1971 emend. Wise, 1973, sample PV-3.  
Figure 12: *Coccolithus miopelagicus* Bukry, 1971 emend. Wise, 1973, sample Lac-15.  
Figure 13: *Coccolithus miopelagicus* Bukry, 1971 emend. Wise, 1973, sample Ju-45.  
Figure 14: *Coccolithus formosus* (Kamptner, 1963), Wise, 1973 sample JAK-4.  
Figure 15: *Coccolithus formosus* (Kamptner, 1963), Wise, 1973, sample JA-3.  
Figure 16: *Coccolithus formosus* (Kamptner, 1963), Wise, 1973, sample JAK-4.  
Figure 17, 18: *Coccolithus streckeri* Takyama & Sato, 1987, sample LT-56.  
Figure 19, 20: *Coccolithus formosus* (Kamptner, 1963), Wise, 1973, sample KAM-6.  
Figure 21, 22: *Coccolithus streckeri* Takyama & Sato, 1987, sample LR-35.

All figures LM, 1000x, scale bar 5  $\mu$ m. Figures 2, 9, 18, 19 and 22 PPL, others XPL.

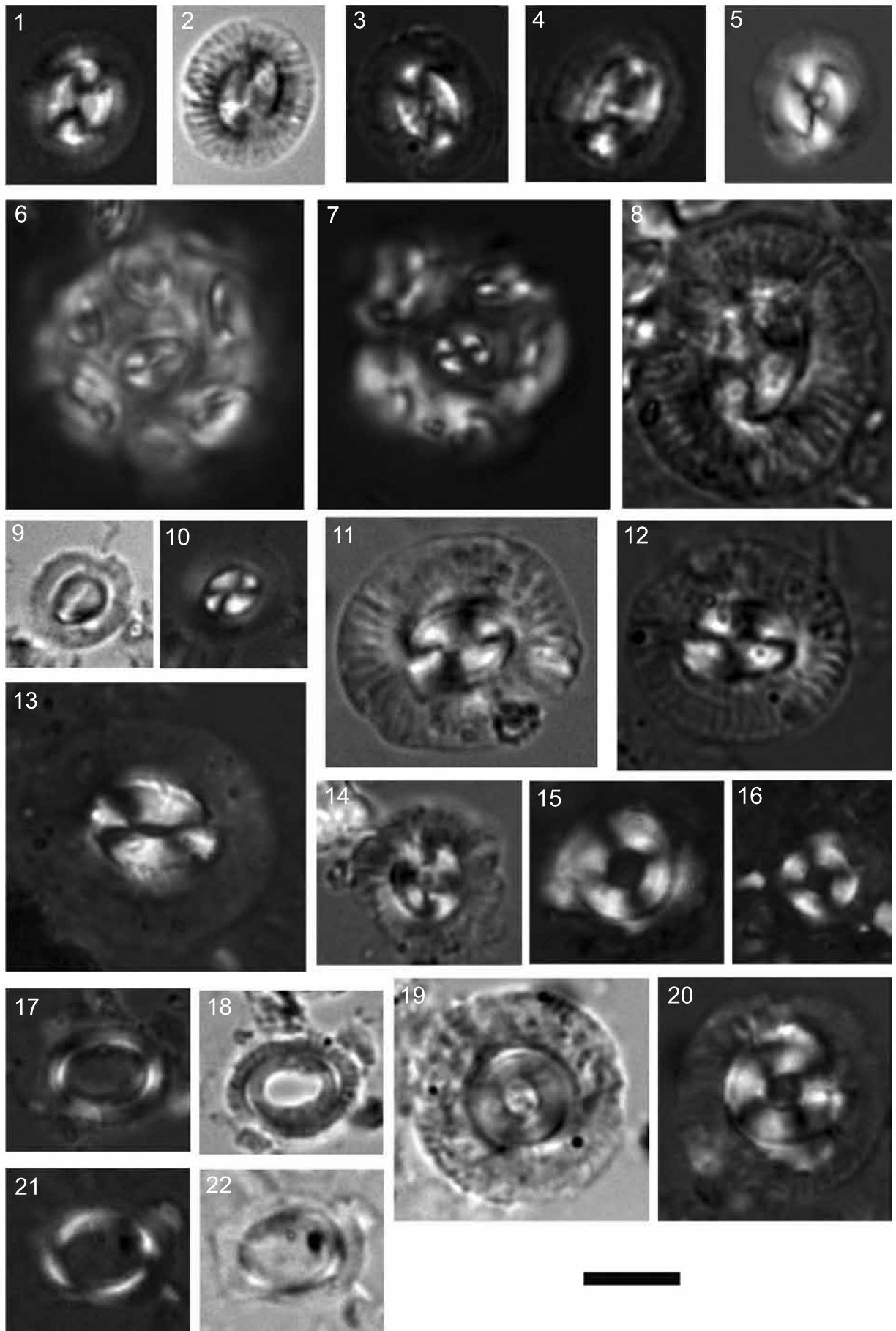

## Plate 14

- Figure 1: *Coccolithus pelagicus* (Wallich, 1877) Schiller, 1930, distal view, sample LT-51.  
Figure 2: *Coccolithus pelagicus* (Wallich, 1877) Schiller, 1930, distal view, sample LT-51.  
Figure 3: *Coccolithus pelagicus* (Wallich, 1877) Schiller, 1930, coccosphere, sample LR-35.  
Figure 4: *Coccolithus pelagicus* (Wallich, 1877) Schiller, 1930, with central bar, distal view, sample LR-38.  
Figure 5: *Coccolithus miopelagicus* Bukry, 1971 emend. Wise, 1973, distal view, sample LR-34.  
Figure 6: *Coccolithus miopelagicus* Bukry, 1971 emend. Wise, 1973, distal view, sample LT-51.  
Figure 7: *Coccolithus pelagicus* (Wallich, 1877) Schiller, 1930, left with central cross, both distal view, sample PV-1.  
Figure 8: *Coccolithus pelagicus* (Wallich, 1877) Schiller, 1930, with central cross, proximal view, sample LR-35.  
Figure 9: *Coccolithus pelagicus* (Wallich, 1877) Schiller, 1930, with central cross, distal view, sample LR-35.  
Figure 10: *Coccolithus pelagicus* (Wallich, 1877) Schiller, 1930, with central cross, proximal view, sample LR-38.  
Figure 11: *Coccolithus pelagicus* (Wallich, 1877) Schiller, 1930, with central cross, proximal view, sample LR-38.  
Figure 12: *Coccolithus pelagicus* (Wallich, 1877) Schiller, 1930, with central cross, proximal view, sample LR-38.

All figures SEM, scale in each figure.

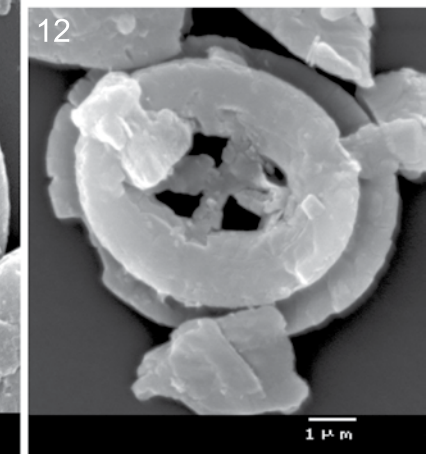
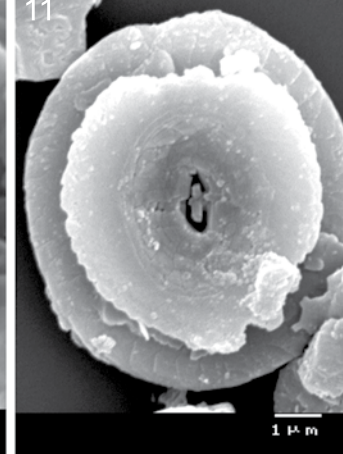
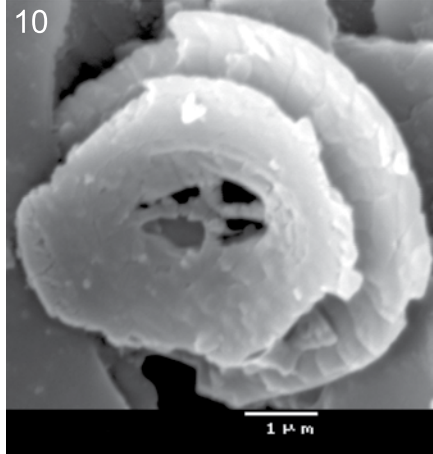
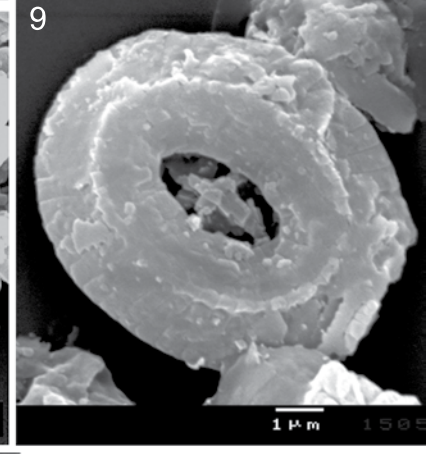
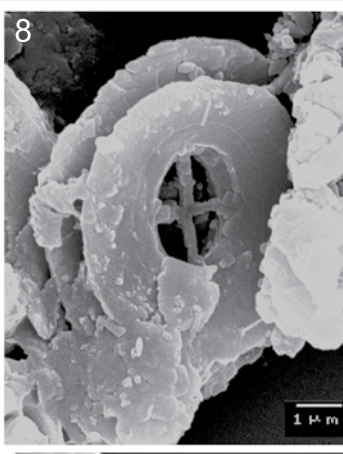
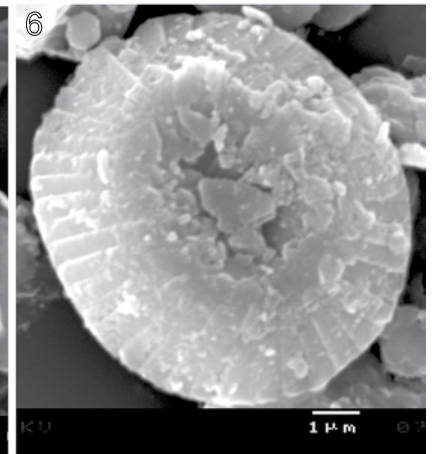
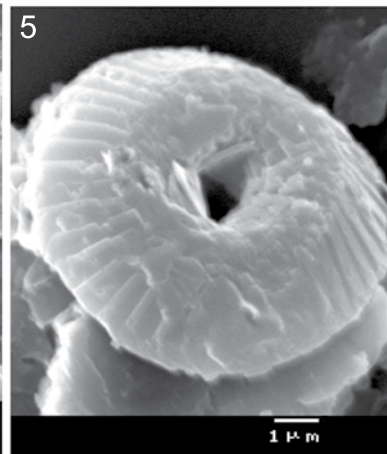
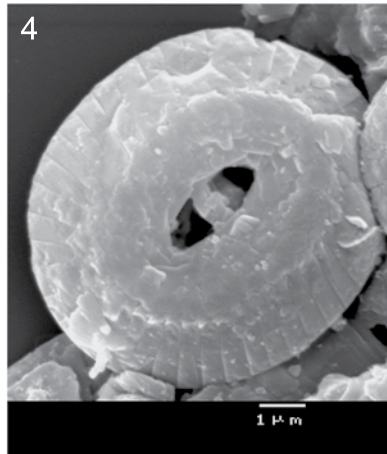
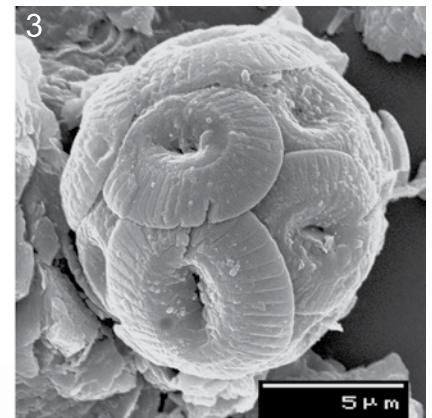
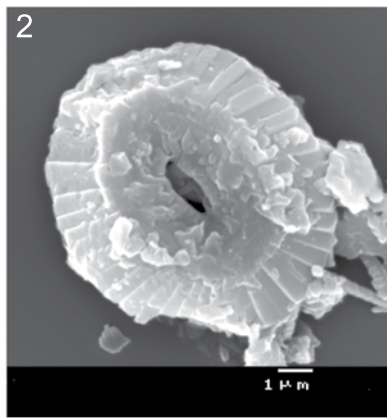
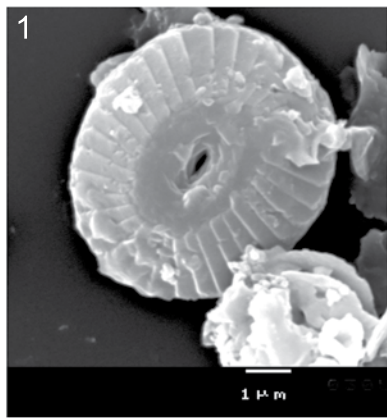



## Plate 15

- Figure 1: *Calcidiscus premacintyre* Theodoridis, 1984, sample LT-51.  
Figure 2: *Calcidiscus premacintyre* Theodoridis, 1984, sample LR-7.  
Figure 3: *Calcidiscus premacintyre* Theodoridis, 1984, sample LE-45.  
Figure 4: *Calcidiscus leptoporus* (Murray & Blackman, 1898) Loebelich & Tappan, 1978, sample LT-91.  
Figure 5: *Calcidiscus tropicus* Kamptner, 1956, sample LT-21.  
Figure 6: *Calcidiscus tropicus* Kamptner, 1956, sample LR-8.  
Figure 7: *Calcidiscus tropicus* Kamptner, 1956, sample LR-35.  
Figure 8: *Calcidiscus leptoporus* (Murray & Blackman, 1898) Loebelich & Tappan, 1978, sample LT-96.  
Figure 9: *Calcidiscus leptoporus* (Murray & Blackman, 1898) Loebelich & Tappan, 1978, sample LT-11.  
Figure 10: *Calcidiscus leptoporus* (Murray & Blackman, 1898) Loebelich & Tappan, 1978, distal view, sample, LR-34.  
Figure 11: *Calcidiscus macintyre* (Bukry & Bramlette, 1969) Loebelich & Tappan, 1978, sample LT-21.  
Figure 12: *Calcidiscus macintyre* (Bukry & Bramlette, 1969) Loebelich & Tappan, 1978, sample LT-96.  
Figure 13: *Calcidiscus premacintyre* Theodoridis, 1984, distal view, sample LR-35.  
Figure 14: *Calcidiscus premacintyre* Theodoridis, 1984, distal view, sample LR-35.  
Figure 15: *Calcidiscus premacintyre* Theodoridis, 1984, proximal view, sample LR-38.  
Figure 16: *Calcidiscus carlae* (Lehotayova & Priewalder, 1978) Janin, 1992, distal view, sample LR-35.  
Figure 17: *Calcidiscus carlae* (Lehotayova & Priewalder, 1978) Janin, 1992, proximal view, sample LR-35.  
Figure 18: *Calcidiscus carlae* (Lehotayova & Priewalder, 1978) Janin, 1992, distal view, sample LR-35.

Figures 1-9, 11, 12: LM, 1000x, scale bar 5  $\mu$ m. Figures 6, 9, 11, 12 XPL, others PPL.  
Figures 10, 13-18: SEM, scale in each figure.

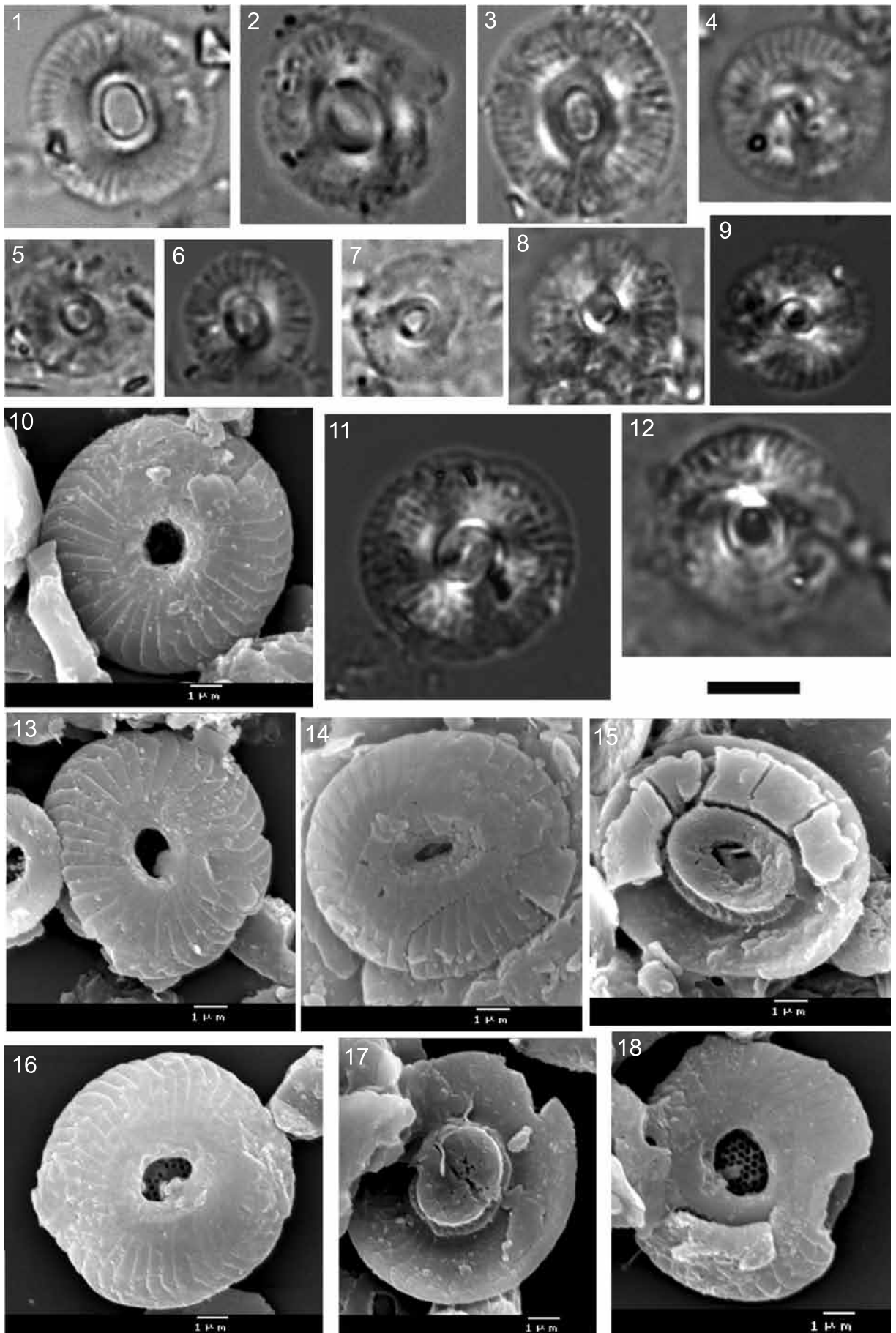

## Plate 16

- Figure 1: *Umbilicosphaera rotula* (Kamptner, 1956) Varol, 1982, sample LR-40.  
Figure 2: *Umbilicosphaera rotula* (Kamptner, 1956) Varol, 1982, sample LR-38.  
Figure 3, 4: *Umbilicosphaera jafari* Müller, 1974, sample PO-2.  
Figure 5, 6: *Umbilicosphaera rotula* (Kamptner, 1956) Varol, 1982, sample LT-51.  
Figure 7, 8: *Umbilicosphaera jafari* Müller, 1974, sample LR-36.  
Figure 9: *Umbilicosphaera rotula* (Kamptner, 1956) Varol, 1982, sample LE-25.  
Figure 10: *Umbilicosphaera jafari* Müller, 1974, sample LR-36.  
Figure 11: *Umbilicosphaera jafari* Müller, 1974, sample LR-25.  
Figure 12: *Umbilicosphaera rotula* (Kamptner, 1956) Varol, 1982, distal view, sample LT-51.  
Figure 13: *Umbilicosphaera jafari* Müller, 1974, proximal view, sample PV-1.  
Figure 14: *Umbilicosphaera rotula* (Kamptner, 1956) Varol, 1982, distal view, sample LR-38.  
Figure 15: *Umbilicosphaera jafari* Müller, 1974, skupina, proximal view, sample PV-1.  
Figure 16: *Umbilicosphaera jafari* Müller, 1974, distal view, sample LT-51.  
Figure 17: *Umbilicosphaera rotula* (Kamptner, 1956) Varol, 1982, distal view, sample LR-38.  
Figure 18: *Umbilicosphaera jafari* Müller, 1974, distal view, sample LT-51.  
Figure 19: *Umbilicosphaera jafari* Müller, 1974, proximal view, sample PV-1.

Figures 1-11: LM, 1000x, scale bar 5 µm. Figures 4, 6 and 7 XPL, others PPL.  
Figures 12-19: SEM, scale in each figure.

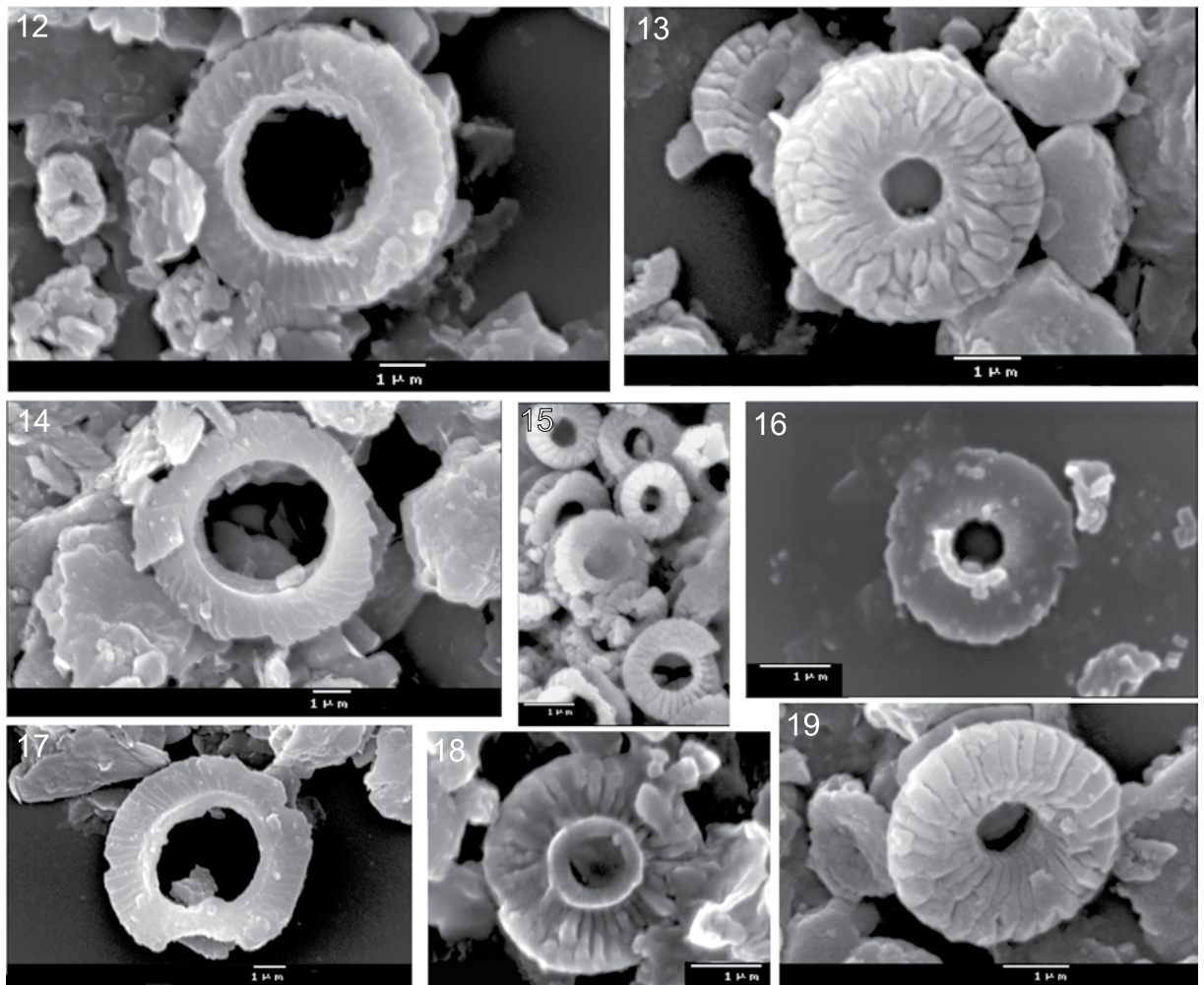
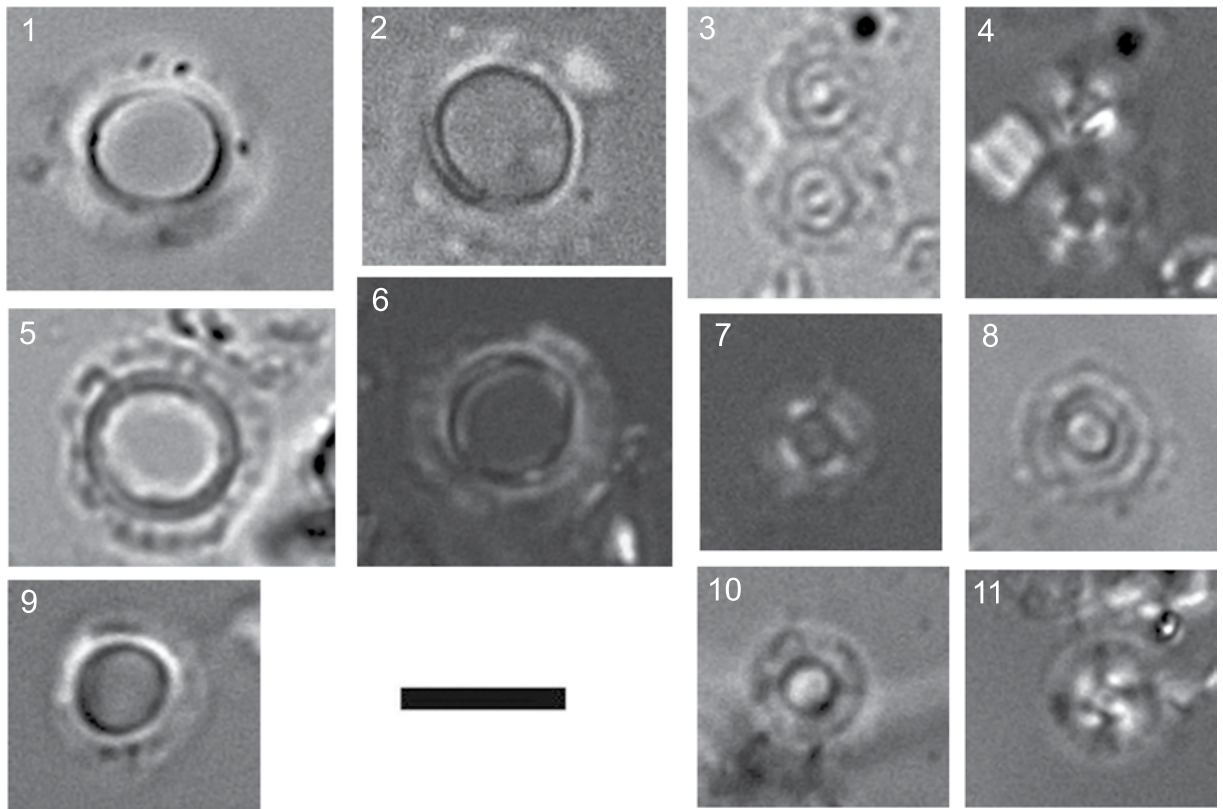

## Plate 17

- Figure 1: *Syracolithus schilleri* (Kamptner 1927) Loeblich & Tappan 1963, sample LE-45.  
Figure 2: *Syracolithus schilleri* (Kamptner 1927) Loeblich & Tappan 1963, sample LT-81.  
Figure 3, 4: *Syracolithus schilleri* (Kamptner 1927) Loeblich & Tappan 1963, sample LT-31.  
Figure 5: *Syracolithus schilleri* (Kamptner 1927) Loeblich & Tappan 1963, side view, sample LR-35.  
Figure 6: *Syracolithus schilleri* (Kamptner 1927) Loeblich & Tappan 1963, 1970, side view, sample LR-35.  
Figure 7: *Syracolithus schilleri* (Kamptner 1927) Loeblich & Tappan 1963, side view, sample LR-34.  
Figure 8: *Zygrhablithus bijugatus* (Deflandre, 1954) Deflandre, 1959, sample JAK-2.  
Figure 9: *Zygrhablithus bijugatus* (Deflandre, 1954) Deflandre, 1959, sample JAK-12.  
Figure 10: *Syracolithus dalmaticus* (Kamptner) Loeblich & Tappan, 1966, sample LT-11.  
Figure 11: *Syracolithus dalmaticus* (Kamptner) Loeblich & Tappan, 1966, sample LT-61.  
Figure 12: *Syracolithus dalmaticus* (Kamptner) Loeblich & Tappan, 1966, sample LT-71.  
Figure 13: *Zygrhablithus bijugatus* (Deflandre, 1954) Deflandre, 1959, sample PO-5.  
Figure 14: *Zygrhablithus bijugatus* (Deflandre, 1954) Deflandre, 1959, sample JAK-5.  
Figure 15: ?*Clathrolithus spinosus* Martini, 1961, fragment, sample LT-51.  
Figure 16: *Syracolithus schilleri* (Kamptner 1927) Loeblich & Tappan 1963, sample LT-51.  
Figure 17: *Syracolithus schilleri* (Kamptner 1927) Loeblich & Tappan 1963, sample LT-51.  
Figure 18: *Syracolithus schilleri* (Kamptner 1927) Loeblich & Tappan 1963, overgrown, sample LT-51.  
Figure 19: *Syracolithus schilleri* (Kamptner 1927) Loeblich & Tappan 1963, sample LT-51.  
Figure 20: *Syracolithus dalmaticus* (Kamptner) Loeblich & Tappan, 1966, sample LT-51.

Figures 1-15: LM, 1000x, scale bar 5  $\mu$ m. Figures 6, 7, 10 and 15 PPL, others XPL.  
Figures 16-20: SEM, scale bar in each figure.

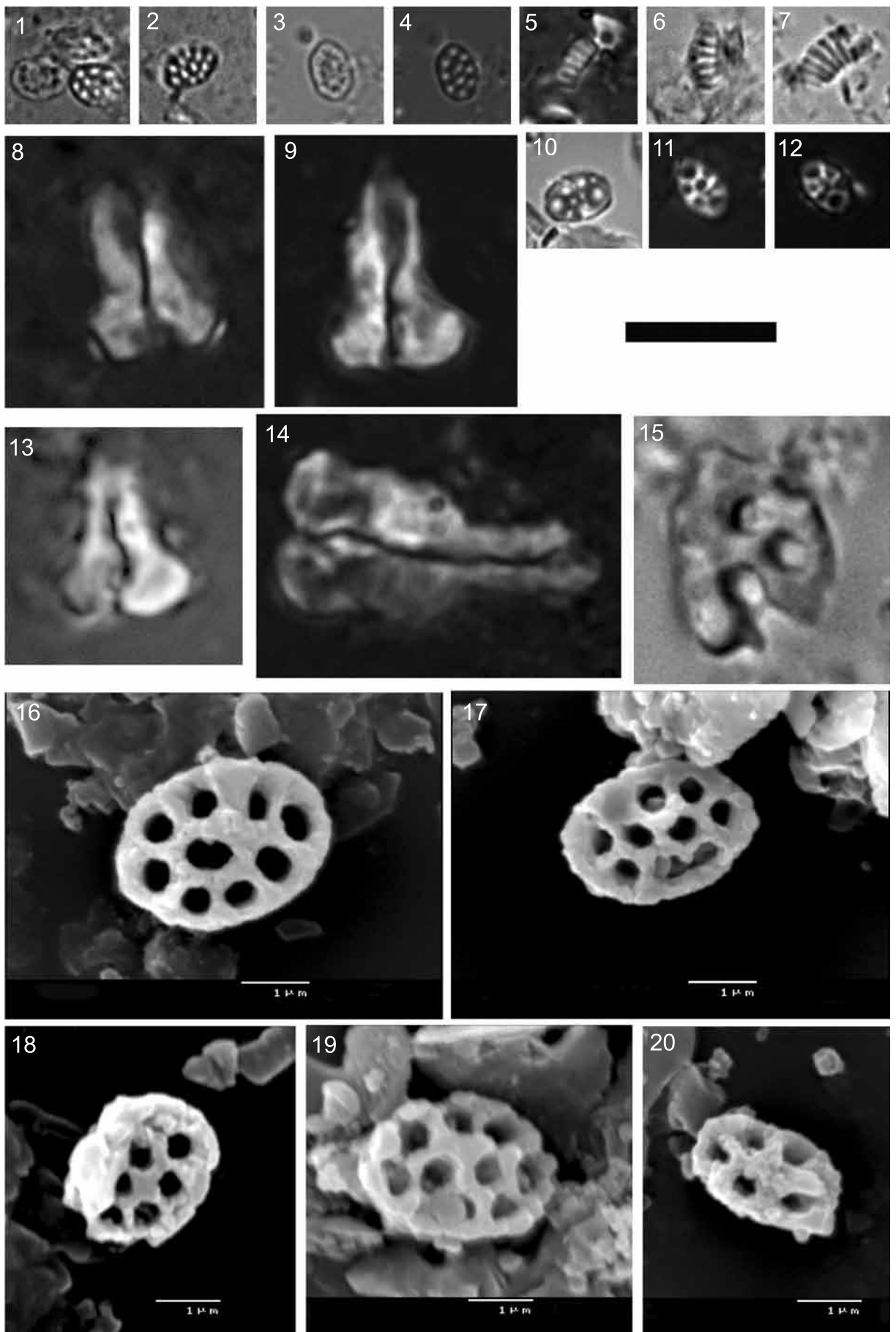

## Plate 18

- Figure 1: *Lithostromation perdurum* Deflandre, 1942, sample LR-38.  
Figure 2: *Lithostromation perdurum* Deflandre, 1942, sample LR-38.  
Figure 3: *Lithostromation perdurum* Deflandre, 1942, sample LR-37.  
Figure 4, 5: *Microrhabdulus decoratus* Deflandre, 1959, sample JAK-2, different orientation of sample.  
Figure 6: *Orthorhabdus serratus* Bramlette & Wilcoxon, 1967, sample JU-14.  
Figure 7: *Orthorhabdus serratus* Bramlette & Wilcoxon, 1967, sample LT-61.  
Figure 8: *Triquetrorhabdulus auritus* Stradner & Allram, 1982, sample JU-14.  
Figure 9\*: *Triquetrorhabdulus auritus* Stradner & Allram, 1982, JU-14.  
Figure 10: *Micula concava* (Stradner, 1960) Verbeek, 1996, sample JAK-1.  
Figure 11, 16: *Micula concava* (Stradner, 1960) Verbeek, 1996, sample PV-12.  
Figure 12: *Braarudosphaera bigelowii* (Gran & Braarud, 1935) Deflandre, 1947, sample LT-96.  
Figure 13: *Braarudosphaera bigelowii* (Gran & Braarud, 1935) Deflandre, 1947, sample LT-6.  
Figure 14: *Micrantholithus* sp., sample JU-43.  
Figure 15: *Tribrachiatius bramlettei* (Broniman & Stradner, 1960) Proto Decima et al., 1975, sample L-16(1).  
Figure 17: *Biantholithus sparsus* Bramlette & Martini, 1964, sample JAK-2.  
Figure 18: *Micrantholithus flos* (Deflandre, 1950) Deflandre & Fert, 1954, sample LT-21.  
Figure 19: *Micrantholithus* sp., sample JU-48.  
Figure 20: *Tribrachiatius orthostylus* (Bramlette & Reidel, 1954) Shamrai, 1963, sample PO-7.  
Figure 21: *Biantholithus sparsus* Bramlette & Martini, 1964, sample PO-27.  
Figure 22, 23: ?*Biantholithus sparsus* Bramlette & Martini, 1964, sample Lac-15, different orientation of sample.  
Figure 24: *Lithostromation perdurum* Deflandre, 1942, sample LR-35.  
Figure 25: *Lithostromation perdurum* Deflandre, 1942, sample LR-35.

Figures 1-23: LM, 1000x, scale bar 5  $\mu$ m. Figure 2 PPL, others XPL.  
Figures 24, 25: SEM, scale bar in each figure.

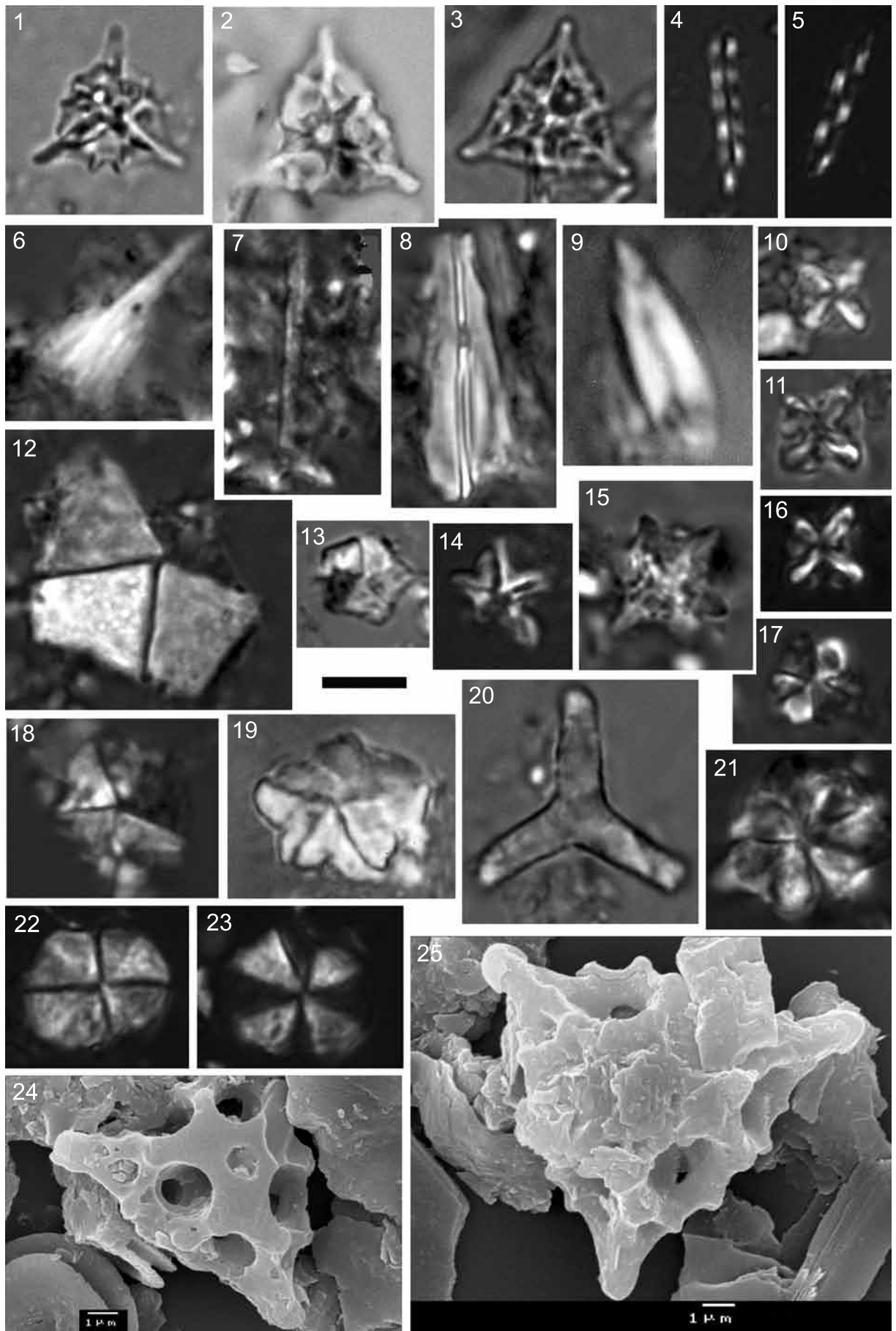



## Plate 19

Figure 1, 2: *Sphenolithus heteromorphus* Deflandre, 1953, sample JA-30.

Figure 3, 4: *Sphenolithus heteromorphus* Deflandre, 1953, sample Lac-5, different orientation of sample.

Figure 5: *Sphenolithus conicus* Bukry, 1971, sample PV-2.

Figure 6: *Sphenolithus conicus* Bukry, 1971, sample JA-7.

Figure 7, 8: *Sphenolithus heteromorphus* Deflandre, 1953, sample KPV-8.

Figure 9, 10: *Sphenolithus moriformis* Bramlette & Wilcoxon, 1967, sample LR-1.

Figure 11, 12: *Sphenolithus abies* Deflandre, 1954, sample LE-25, different orientation of sample.

Figure 13: *Sphenolithus abies* Deflandre, 1954, sample LT-71

Figure 14: *Sphenolithus abies* Deflandre, 1954, sample LE-45.

Figure 15, 16: *Sphenolithus* cf. *delphix* Bukry, 1973, sample PO-11, different orientation of sample.

Figure 17: *Sphenolithus* cf. *delphix* Bukry, 1973, sample Lac-15.

Figure 18: *Sphenolithus* cf. *delphix* Bukry, 1973, sample JU-43.

Figure 19: *Sphenolithus radians* Deflandre, 1952, sample JU-8.

Figure 20: *Sphenolithus radians* Deflandre, 1952, sample JA-7.

Figure 21: *Sphenolithus radians* Deflandre, 1952, sample PV-1.

All figures LM, 1000x, scale bar 5  $\mu$ m. Figures 2, 8 and 10 PPL, others XPL.

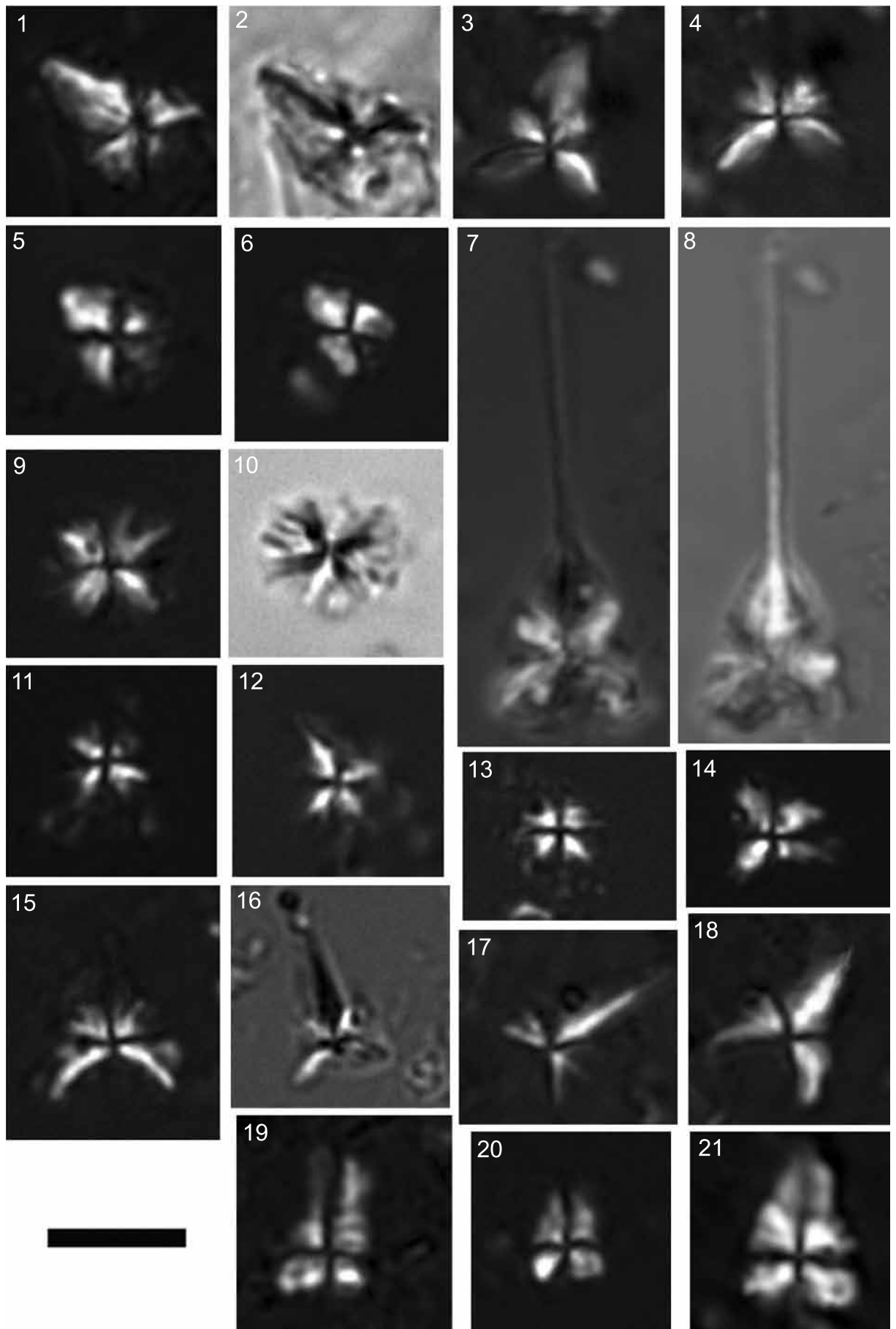

## Plate 20

- Figure 1: *Sphenolithus abies* Deflandre, 1954, sample LR-34.  
Figure 2: *Sphenolithus moriformis* Bramlette & Wilcoxon, 1967, sample LR-34.  
Figure 3: *Sphenolithus moriformis* Bramlette & Wilcoxon, 1967, sample LR-34.  
Figure 4: *Sphenolithus moriformis* Bramlette & Wilcoxon, 1967, sample LR-34.  
Figure 5: *Sphenolithus moriformis* Bramlette & Wilcoxon, 1967, sample LR-34.  
Figure 6: *Sphenolithus moriformis* Bramlette & Wilcoxon, 1967, sample LR-34.  
Figure 7: *Sphenolithus heteromorphus* Deflandre, 1953, sample PV-1.  
Figure 8: *Sphenolithus abies* Deflandre, 1954, sample LR-34.  
Figure 9: *Sphenolithus abies* Deflandre, 1954, sample LR-34.  
Figure 10: *Orthorhabdulus serratus* Bramlette & Wilcoxon, 1967, sample PV-1.  
Figure 11: *Sphenolithus heteromorphus* Deflandre, 1953, sample PV-1.  
Figure 12: ?*Triquetrorhabdulus auritus* Stradner et allram, 1982, sample LR-34.  
Figure 13: *Orthorhabdulus serratus* Bramlette & Wilcoxon, 1967, single blade morphotype, sample PV-1.  
Figure 14: *Orthorhabdulus serratus* Bramlette & Wilcoxon, 1967, single blade morphotype, sample PV-1.  
Figure 15: *Orthorhabdulus serratus* Bramlette & Wilcoxon, 1967, overgrown, sample PV-1.

All figures SEM, scale in each figure.

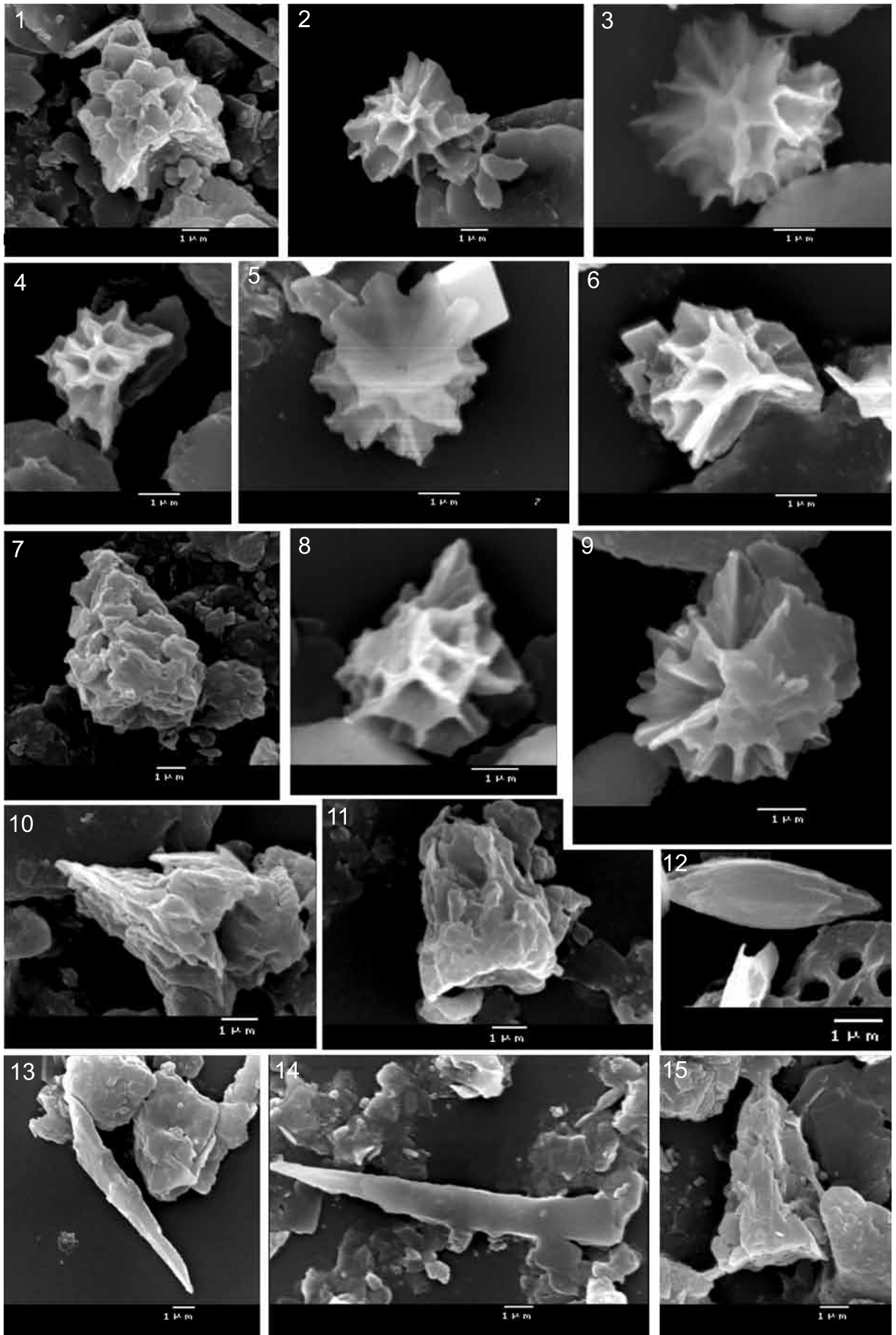

## Plate 21

- Figure 1\*: ?*Discoaster* sp., sample JA-16.  
Figure 2\*: ?*Discoaster* sp., sample LR-35.  
Figure 3: ?*Discoaster* sp., sample JU-45.  
Figure 4: *Discoaster gemmeus* Stradner, 1959, sample JU-2.  
Figure 5: *Discoaster binodosus* Martini, 1958, sample JU-41.  
Figure 6\*: *Discoaster tanii* Bramlette & Riedel, 1954, sample LR-35.  
Figure 7: *Discoaster tanii* Bramlette & Riedel, 1954, sample JU-43.  
Figure 8: *Discoaster deflandrei* Bramlette & Riedel, 1954, sample Lc-10.  
Figure 9: *Discoaster druggii* Bramlette & Wilcoxon, 1967, sample JU-26.  
Figure 10: *Discoaster druggii* Bramlette & Wilcoxon, 1967, sample PO-24.  
Figure 11\*: *Discoaster druggii* Bramlette & Wilcoxon, 1967, sample LR-35.  
Figure 12: *Discoaster deflandrei* Bramlette & Riedel, 1954, sample JU-45.  
Figure 13: *Discoaster aulakos* Gartner, 1967, sample ŠP-11.  
Figure 14: *Discoaster aulakos* Gartner, 1967, sample PV-8.  
Figure 15: *Discoaster deflandrei* Bramlette & Riedel, 1954, sample PO-20.  
Figure 16: *Discoaster aulakos* Gartner, 1967, sample JU-43.  
Figure 17: *Discoaster aulakos* Gartner, 1967, sample LR-34.  
Figure 18: *Discoaster deflandrei* Bramlette & Riedel, 1954, sample LR-34.

Figures 1-16: LM, 1000x, scale bar 5 µm. Figures 1, 2, 3 and 11 XPL, others PPL.

Figures 17, 18: SEM, scale bar in each figure.

\* film camera, scale approximate.

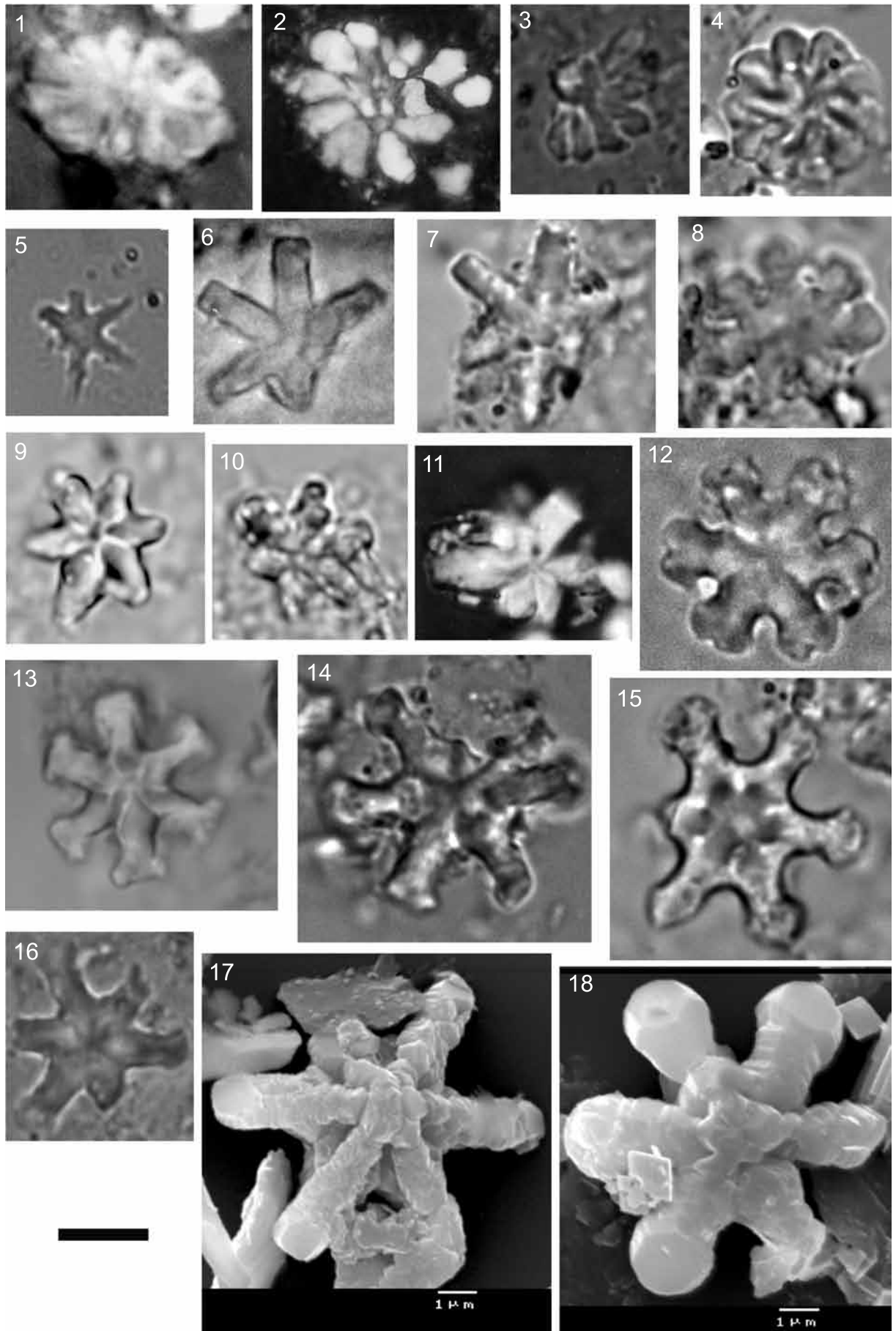

## Plate 22

Figure 1 *Discoaster formosus* Martini & Worsley, 1971, sample LR-38.

Figure 2 *Discoaster* cf. *musicus* Stradner, 1959, sample PO-15.

Figure 3 *Discoaster musicus* Stradner, 1959, sample LR-40.

Figure 4: *Discoaster adamanteus* Bramlette & Wilcoxon, 1967, sample LR-38.

Figure 5: *Discoaster adamanteus* Bramlette & Wilcoxon, 1967, sample JU-43.

Figure 6: *Discoaster stelullus* Gartner, 1967 emend. Jiang & Wise, 2006, proximal view, sample LR-39.

Figure 7: *Discoaster stelullus* Gartner, 1967 emend Jiang & Wise, 2006, proximal view, sample LR-37.

Figure 8: *Discoaster obtusus* Gartner, 1967, sample PO-35.

Figure 9\*: *Discoaster stelullus* Gartner, 1967 emend. Jiang & Wise, 2006, proximal view, sample LR-33.

Figure 10: *Discoaster adamanteus* Bramlette & Wilcoxon, 1967, sample LR-34.

Figure 11: *Discoaster stelullus* Gartner, 1967 emend. Jiang & Wise, 2006, proximal view, sample LR-34.

Figure 12: *Discoaster stelullus* Gartner, 1967 emend. Jiang & Wise, 2006, distal view, sample LR-34.

Figure 13: *Discoaster formosus* Martini & Worsley, 1971, sample LR-35.

Figure 14: *Discoaster stelullus* Gartner, 1967 emend. Jiang & Wise, 2006, distal view, sample LR-35.

Figure 15: *Discoaster stelullus* Gartner, 1967 emend. Jiang & Wise, 2006, distal view, sample LR-35.

Figures 1-9: LM, 1000x, scale bar 5  $\mu\text{m}$ . Figure 9 XPL, others PPL.

Figures 10-15: SEM, scale bar in each figure.

\* film camera, scale approximate.

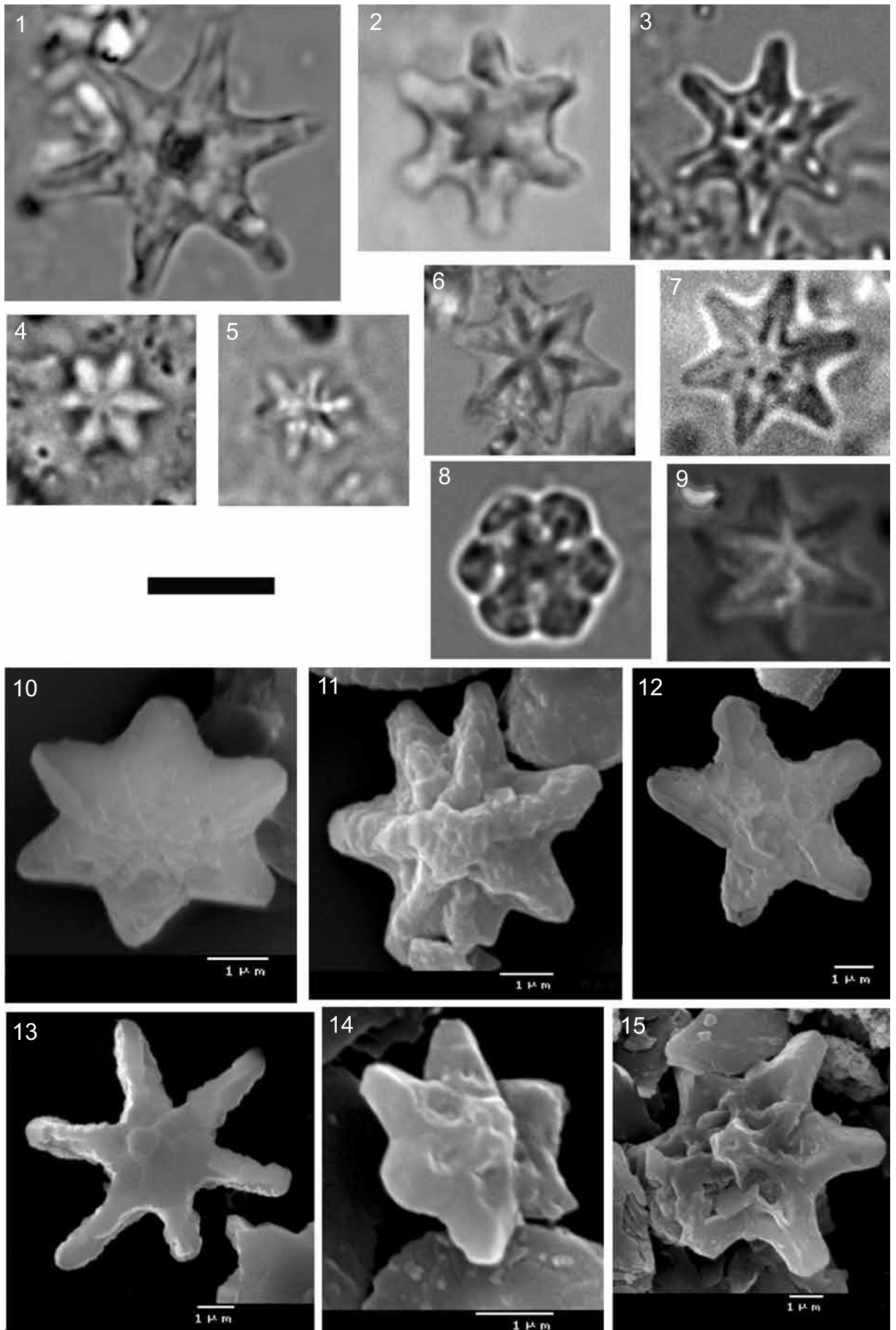



## Plate 23

- Figure 1: *Discoaster exilis* Martini & Bramlette, 1963, proximal view, sample LR-40.  
Figure 2\*: *Discoaster exilis* Martini & Bramlette, 1963, proximal view, sample LR-35.  
Figure 3\*: *Discoaster exilis* Martini & Bramlette, 1963, distal view, sample LR-35.  
Figure 4: *Discoaster exilis* Martini & Bramlette, 1963, distal view (both specimens), sample LR-40.  
Figure 5: *Discoaster variabilis* Martini & Bramlette, 1963, distal view, sample LR-38.  
Figure 6: *Discoaster variabilis* Martini & Bramlette, 1963, distal view, sample LR-35.  
Figure 7: *Discoaster variabilis* Martini & Bramlette, 1963, distal view, sample LR-1.  
Figure 8: *Discoaster variabilis* Martini & Bramlette, 1963, distal view, sample JU-43.  
Figure 9\*: *Discoaster variabilis* Martini & Bramlette, 1963, proximal view, sample LR- 36.  
Figure 10: *Discoaster variabilis* Martini & Bramlette, 1963, distal view, sample LR-34.  
Figure 11: *Discoaster variabilis* Martini & Bramlette, 1963, proximal view, sample LR-35.  
Figure 12: *Discoaster variabilis* Martini & Bramlette, 1963, distal view, sample LR-35.  
Figure 13: *Discoaster exilis* Martini & Bramlette, 1963, distal view, sample LR-34.  
Figure 14: *Discoaster exilis* Martini & Bramlette, 1963, distal view, sample LR-34.  
Figure 15: *Discoaster exilis* Martini & Bramlette, 1963, distal view, sample LR-34.

Figures 1-9: LM, 1000x, PPL, scale bar 5  $\mu$ m.

Figures 10-15: SEM, scale bar in each figure.

\* film camera, scale approximate.

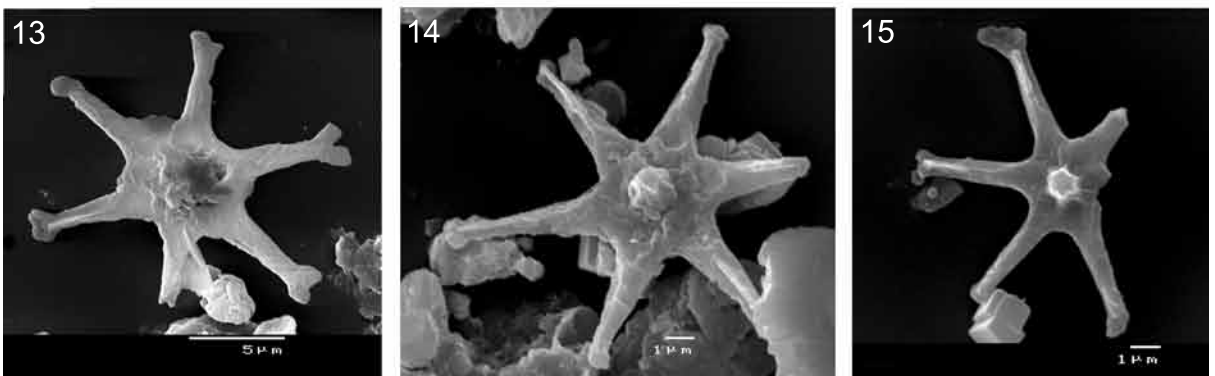
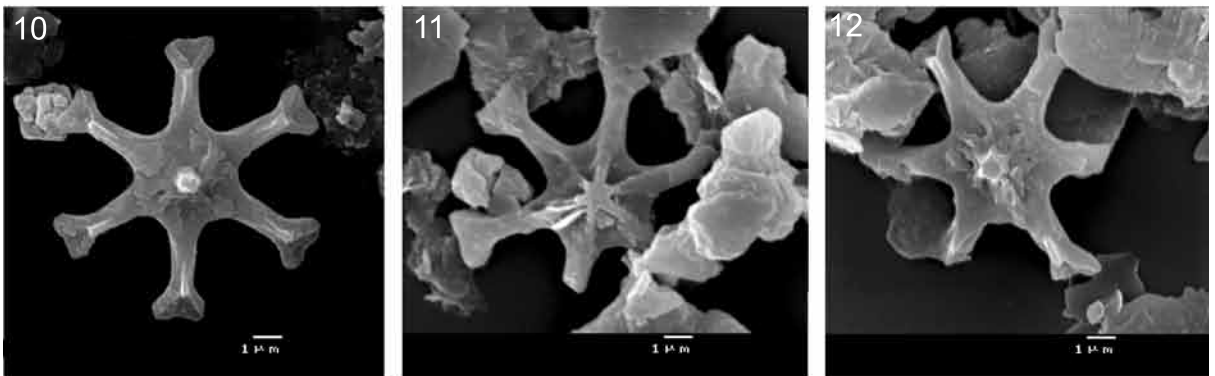
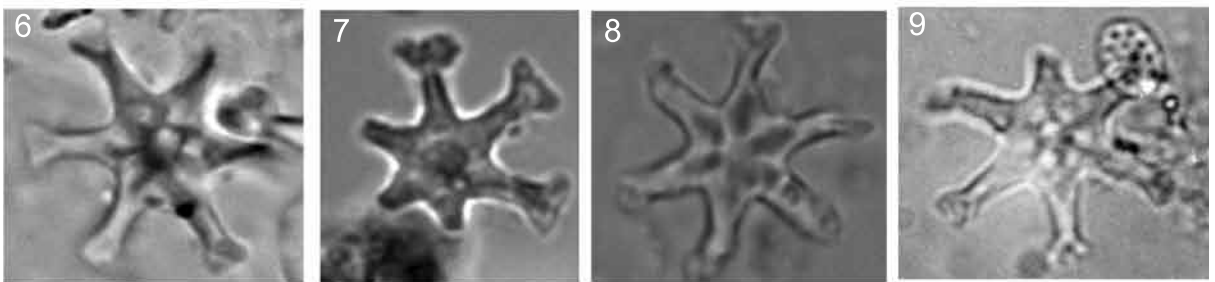
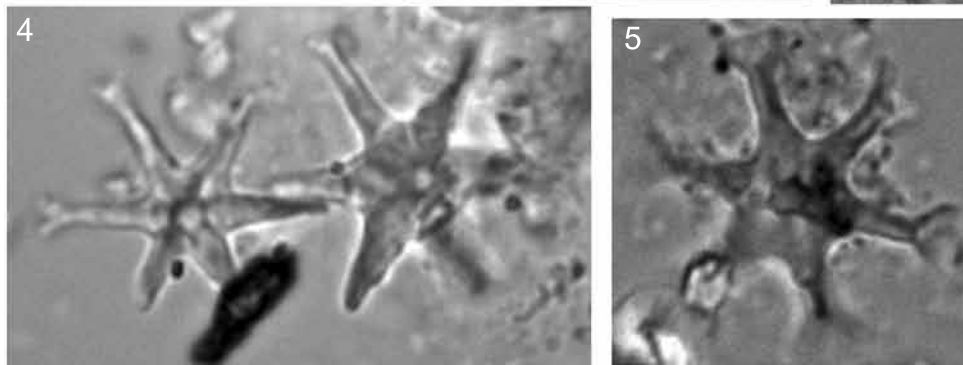
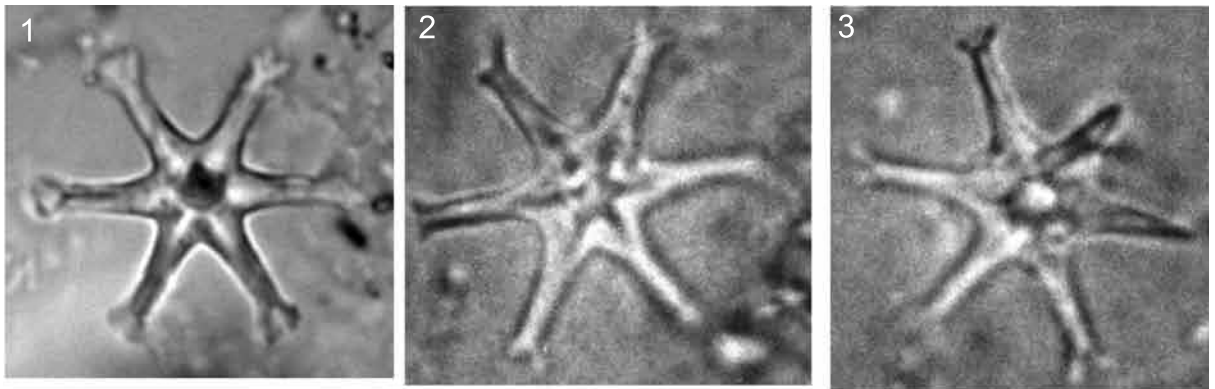

## Plate 24

- Figure 1\*: *Discoaster moorei* Bukry, 1971, sample LR-34.  
Figure 2\*: *Discoaster moorei* Bukry, 1971, sample PV-15.  
Figure 3: *Discoaster moorei* Bukry, 1971, sample LR-40.  
Figure 4: *Discoaster braarudii* Bukry, 1971, sample LR-34.  
Figure 5: *Discoaster braarudii* Bukry, 1971, sample LR-37.  
Figure 6\*: *Discoaster braarudii* Bukry, 1971, sample LR-34.  
Figure 7: *Discoaster braarudii* Bukry, 1971, sample LR-38.  
Figure 8: *Discoaster* aff. *kuglerii* Martini & Bramlette, 1963, sample LR-9.  
Figure 9: *Discoaster* cf. *variabilis* Martini & Bramlette, 1963, sample LR-38.  
Figure 10: *Discoaster* cf. *variabilis* Martini & Bramlette, 1963, sample LR-35.  
Figure 11: *Discoaster* cf. *variabilis* Martini & Bramlette, 1963, sample LR-34.  
Figure 12: *Discoaster braarudii* Bukry, 1971, sample LR-35.  
Figure 13: *Discoaster braarudii* Bukry, 1971, sample LR-35.  
Figure 14: *Discoaster braarudii* Bukry, 1971, sample LR-35.  
Figure 15: *Discoaster moorei* Bukry, 1971, sample LR-34.  
Figure 16: *Discoaster* aff. *kugleri* Martini & Bramlette, 1963, sample LR-35.  
Figure 17: *Discoaster* aff. *kugleri* Martini & Bramlette, 1963, sample LR-35.

Figures 1-11: LM, 1000x, PPL, scale bar 5  $\mu$ m.

Figures 12-17: SEM, scale bar in each figure.

\* film camera, scale approximate.

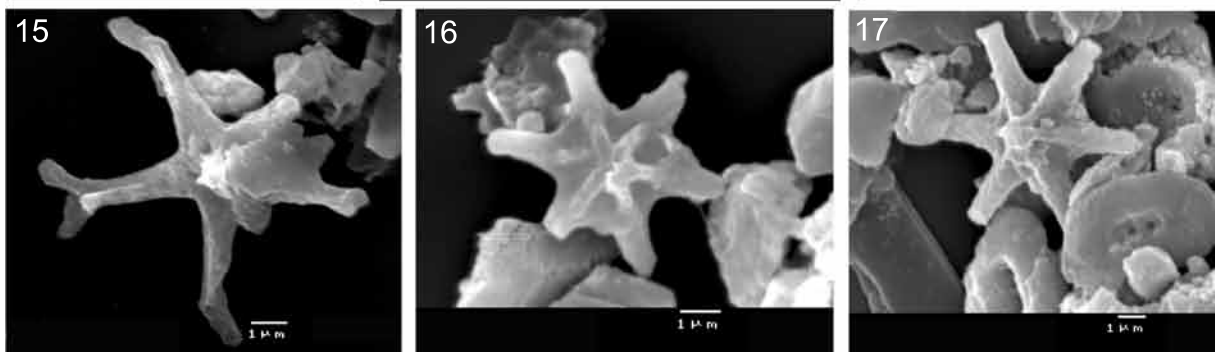
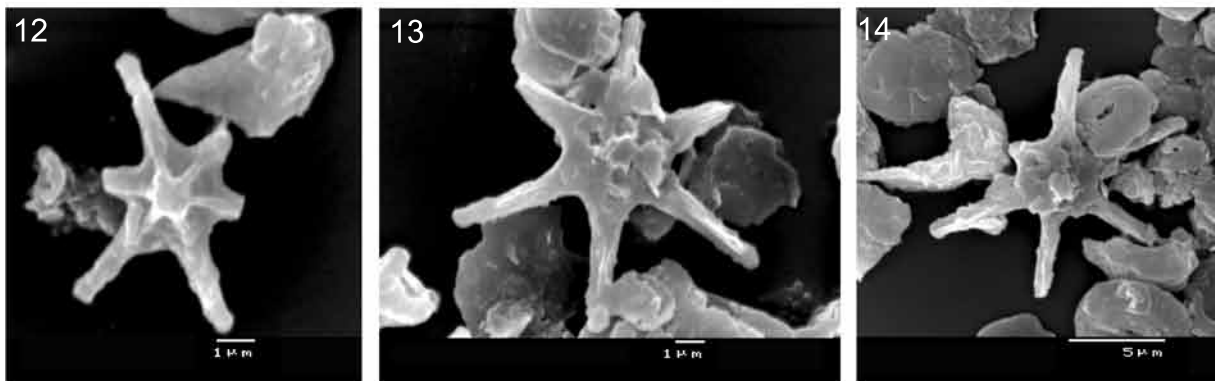
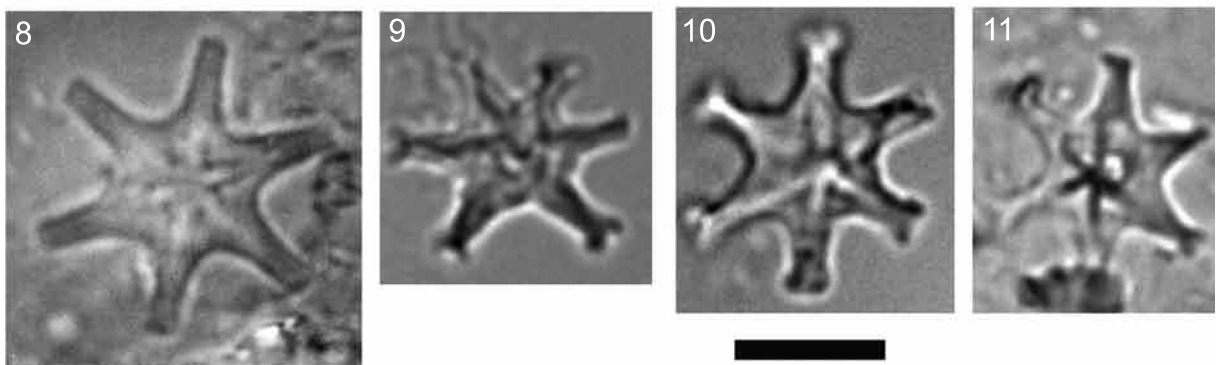
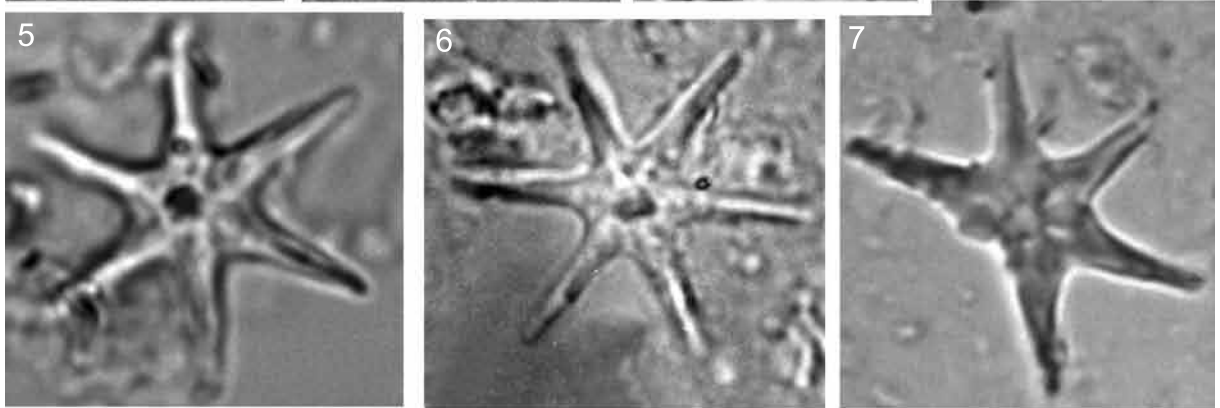
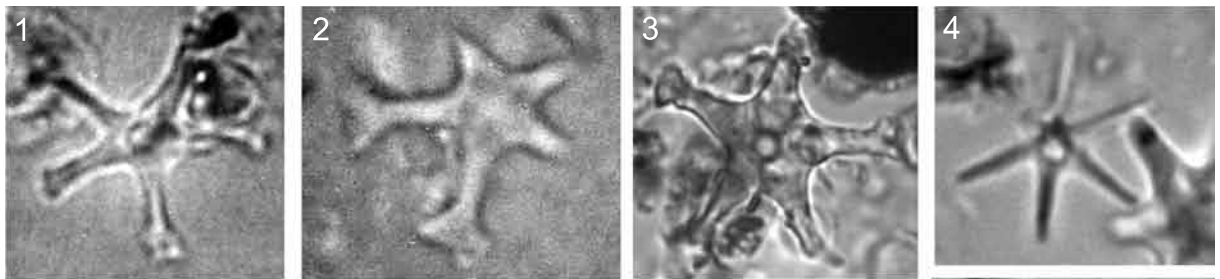

## Plate 25

Figure 1: *Thoracosphaera heimii* (Lohman, 1919) Kamptner, 1954, sample LR-4.

Figure 2: *Thoracosphaera saxea* Jafar, 1975, sample PV-2.

Figure 3: *Thoracosphaera saxea* Stradner, 1961, sample PV-10.

Figure 4: *Thoracosphaera fossata* Jafar, 1975, sample JA-16.

Figure 5: *Thoracosphaera heimii* (Lohman, 1919) Kamptner, 1954, sample PV-15.

Figure 6: *Thoracosphaera saxea* Stradner, 1961, sample PV-10.

Figure 7: *Thoracosphaera fossata* Jafar, 1975, sample LE-7.

Figure 8: *Thoracosphaera heimii* (Lohman, 1919) Kamptner, 1954, sample Lc-10.

Figure 9: *Thoracosphaera fossata* Jafar, 1975, calcisphere, sample PO-10.

Figure 10: *Peridinium* sp., calcisphere - part, sample LR-35.

Figure 11: *Thoracosphaera saxea* Stradner, 1961, calcisphere, sample PV-1.

Figure 12: Calcisphere, sample LR-35.

Figure 13: ?Calcisphere, sample LR-35.

Figure 14: *Thoracosphaera saxea* Stradner, 1961, calcisphere filled up with pyrite crystals, sample LR-35.

Figure 15: Calcisphere, sample LR-35.

Figure 16: Calcisphere, fragment, sample PV-1.

Figures 1-9: LM, 1000x, XPL, scale bar 5  $\mu\text{m}$ .

Figures 10-16: SEM, scale bar in each figure.

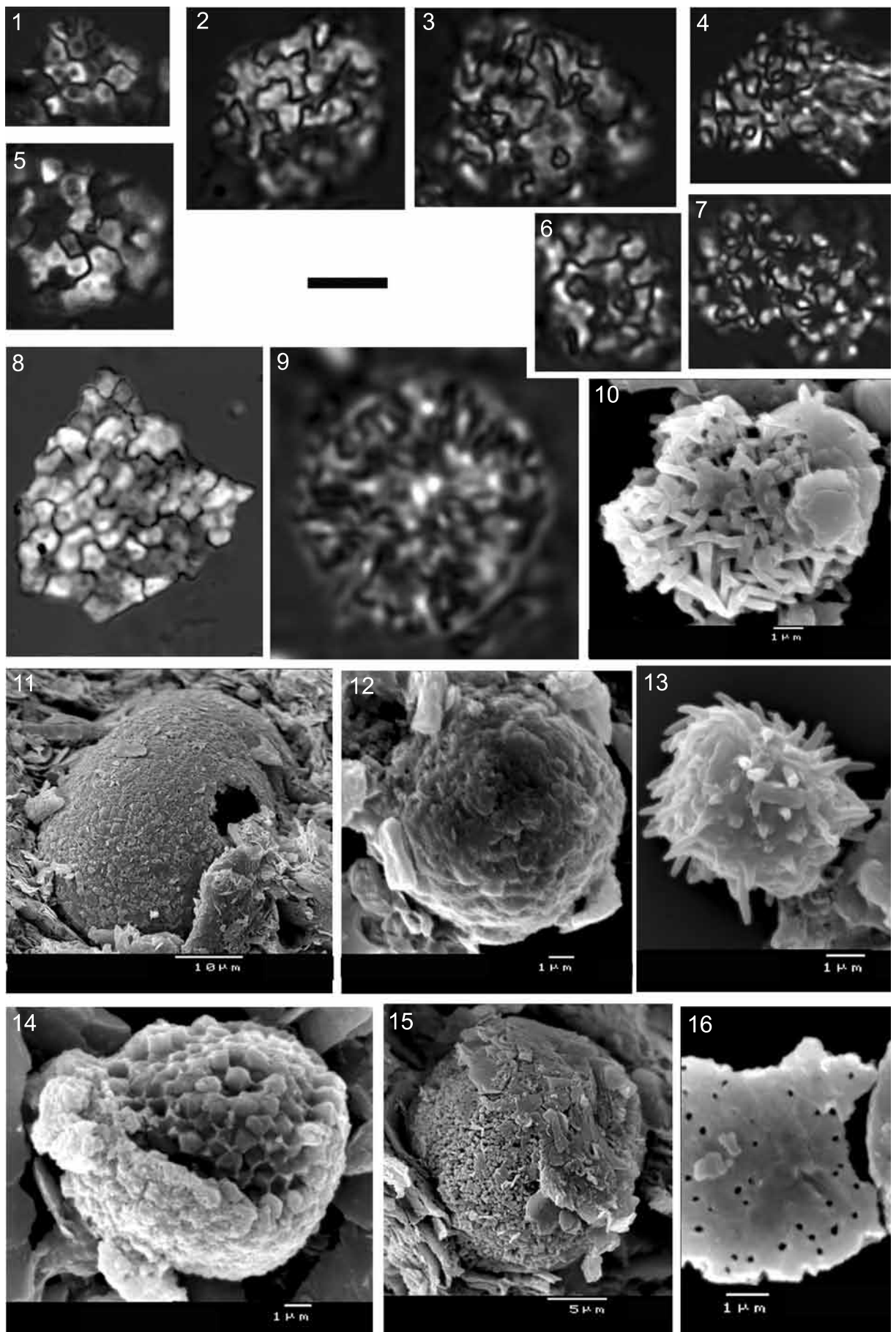



# APPENDIX: NANNOPLANKTON ASSEMBLAGE COMPOSITION

Tables 1-13 show nannoplankton assemblages from all examined samples and the semi-quantitative abundance estimations for all species. The latter are represented by black dots of 4 different sizes, depending on their relative abundance (see legend). For further explanation see chapter 2.3.

The preservation of nannofossils in each sample is described with one of the following categories:

good: well preserved material without obvious signs of overgrowth or dissolution,

moderate: moderately well preserved material showing signs of overgrowth or dissolution,

poor: poorly preserved material. Most specimens badly damaged,

barren: sample barren of nannofossils.

The species are listed in alphabetical order. Allochthonous species are separated from the autochthonous species which constitute Badenian nannoplankton assemblages. The number of autochthonous and allochthonous species in each sample is given as well.

During the original examination *Reticulofenestra gelida* in *Reticulofenestra minutula* were considered as morphotypes of *R. pseudoumbilica* in *R. haquii* respectively, and their presence was not recorded. Because of their potential palaeoecological significance, some samples were re-examined to determine their presence. In the case of some sections (Lenart–avtocesta 0 and 1, Lenart – lower part, Zimica, Zgornji Duplek 1 and 2, Vinička vas) all samples were re-examined in this respect, while in the case of other sections only some samples were selected (and are marked with asterisks – like ZP-1\*).

Legend to tables 1-13	
ABUNDANCE	PRESERVATION
· few	<b>G</b> good
• rare	<b>M</b> medium
● common	<b>P</b> poor
● abundant	<b>B</b> barren

**Table 1: Zgornje Partinje section**

SAMPLE	ZP-1*	ZP-2	ZP-3	ZP-4	ZP-5	ZP-6	ZP-7*	ZP-8	ZP-9	ZP-10	ZP-11	ZP-12*	ZP-13	ZP-14-18
SPECIES \ PRESERVATION	M	P	P	P	P	P	M	P	P	P	P	P	P	B
<i>Braarudisphaera bigelowii</i>							·							
<i>Calciosolenia</i> sp.							·							
<i>Coccolithus pelagicus</i>			·	·	·	·	●	·	·	·	·		·	
<i>Cyclicargolithus floridanus</i>	·		·		·	·	·			·	·			
<i>Helicosphaera ampliapertura</i>	·						·							
<i>Helicosphaera carteri</i>	●	●	●	·	●	●	●	●	●	·	●	·	·	
<i>Helicosphaera obliqua</i>							·							
<i>Helicosphaera vedderi</i>							·							
<i>Reticulofenestra haquii</i>			·		·	·	·			·				
<i>Reticulofenestra minutula</i>							·							
<i>R. pseudoumbilica</i> (<7µm)	·			·			·			·				
<i>Sphenolithus heteromorphus</i>		·	·	·	·		·	·	·	·				
<i>Sphenolithus moriformis</i>	·						·		·	·				
Autochthonous species (No.)	6	2	5	4	5	4	13	3	4	7	3	1	2	0
<i>Coccolithus formosus</i>	·													
Redeposited species (No.)	1	0	0	0	0	0	0	0	0	0	0	0	0	0



Table 2: Jakobski Dol 1 section

SAMPLE	JA-1	JA-2	JA-3*	JA-4	JA-5	JA-6	JA-7	JA-8*	JA-9	JA-10	JA-11	JA-12	JA-13	JA-14*	JA-15	JA-16	JA-17	JA-18*	JA-19	JA-20	JA-21	JA-22	JA-23	JA-24*	JA-25	JA-27	JA-30*	JA 26, 28, 29, 31-36
SPECIES \ PRESERVATION	P	P	M	P	P	P	P	M	P	P	P	P	P	M	M	P	P	M	P	P	P	P	M	M	P	P	M	B
<i>Braarudosphaera bigelowii</i>			.																									
<i>Calcidiscus leptoporus</i>			.																									
<i>Coccolithus miopelagicus</i>			.			.		.						.				.				.	.	.	.	.	.	.
<i>Coccolithus pelagicus</i>	.	.	●	.	.	.	.	●	.	.	.	.	.	●	●	.	.	.	.	.	.	.	.	●	.	.	●	.
<i>Coronocyclus nitescens</i>			.					.							.								.					
<i>Cyclicargolithus floridanus</i>			●	.		●	.	●	.	.			.	.	●	.	.	●	.	.	●	●	.	●	.	.	●	.
<i>Discoaster adamantheus</i>		.																										
<i>Discoaster deflandrei</i>								.		.	.			.				.						.	.	.	.	
<i>Helicosphaera ampliaperta</i>			.					.						.	.			.						.	.	.	.	
<i>Helicosphaera carteri</i>	.	●	.		●	●	●	.	.			.	.	●	●		●	●		.	.	.	●	●	.	.	●	.
<i>Helicosphaera euphratis</i>			.																									
<i>Helicosphaera intermedia</i>								.																				
<i>Helicosphaera minuta</i>																												.
<i>H. perch-nielseniae</i>																												.
<i>Helicosphaera scissura</i>			.			.		.							.									.	.	.	.	.
<i>Pontosphaera callosa</i>								.																				.
<i>Pontosphaera multipora</i>			.			.		.			.			●	.			.	.	.	.	.	.	.	.	.	.	●
<i>Reticulofenestra gelida</i>														.				.						.	.	.	.	.
<i>Reticulofenestra haqii</i>	.	.	●		●	.	.	.					.	.			.	.	.	.	.	.	.	●	.	.	●	.
<i>Reticulofenestra minuta</i>			●	●	.		●	.	.					.			.	●	.	.	.	.	.	●	.	.	●	.
<i>Reticulofenestra minutula</i>			.											.										.	.	.	●	.
<i>Reticulofenestra perplexa</i>																												.
<i>R. pseudoumbilica</i> (<7 µm)								.																				.
<i>Rhabdosphaera sicca</i>														.														.
<i>Scyphosphaera amphora</i>								.							.													.
<i>Sphenolithus heteromorphus</i>			.	.		.	.	●		.				.	.	●	.	.	.	.	.	.	.	.	.	.	.	.
<i>Sphenolithus moriformis</i>			.	.		.	.	.						.	.		.	.	.	.	.	.		●	.	.	.	.
<i>Syracolithus schilleri</i>			.																									.
<i>Thoracosphaera fossata</i>			.			.	.	.	.	.				●		.	.	.	.	.	.	.	.	.	.	.	.	.
<i>Thoracosphaera heimii</i>																												.
<i>Umbilicosphaera jafari</i>																												.
<i>Umbilicosphaera rotula</i>							.	.																.	.	.	.	.
Autochthonous species (No.)	3	2	18	7	1	10	8	19	3	5	3	3	4	15	10	4	8	14	7	6	5	8	10	20	1	5	17	0
<i>Biantholithus sparsus</i>								.								.												
<i>Coccolithus formosus</i>			.																					.	.	.	.	.
<i>Cribocentrum reticulatum</i>																									.	.	.	.
<i>Cyclicargolithus abisectus</i>														.														.
<i>Discoaster</i> sp.								.									.											.
<i>Discoaster obtusus</i>								.																				.
<i>Pontosphaera desueta</i>																												.
<i>Pontosphaera plana</i>											.																	.
<i>Reticulofenestra bisecta</i>								.						.									.	.	.	.	.	.
<i>Reticulofenestra lockeri</i>								.																.	.	.	.	.
<i>Reticulofenestra scrippsae</i>			.					●					.	.				.						.	.	.	.	.
<i>Reticulofenestra umbilica</i>								.																				.
<i>Sphenolithus radians</i>							.																					.
<i>Watznaueria barnesae</i>								.						.										.	.	.	.	.
<i>Transversopontis pulcher</i>			.																						.	.	.	.
Redeposited species (No.)	0	0	2	1	0	0	1	8	0	0	1	0	1	4	0	2	0	1	0	0	0	0	3	7	0	1	2	0

Table 3: Jakobski Dol 2 section

SAMPLE	JAK-1*	JAK-2	JAK-3	JAK-4	JAK-5*	JAK-6	JAK-7	JAK-8	JAK-9*	JAK-10	JAK-11	JAK-12	JAK-13*	JAK-14	JAK-15
SPECIES \ PRESERVATION	G	M	G	M	M	M	M	M	M	M	M	M	G	M	P
<i>Braarudosphaera bigelowii</i>					.										
<i>Calcidiscus leptoporus</i>					.										
<i>Calciosolenia</i> sp.	.														
<i>Coccolithus miopelagicus</i>	.	.	.	.	.	.	.	.	.	.	.	.	.	.	.
<i>Coccolithus pelagicus</i>	●	●	●	●	●	●	●	●	●	●	●	●	●	●	●
<i>Coccolithus streckeri</i>	.												.		
<i>Cyclicargolithus floridanus</i>	●	●	.	.	●	●	●	●	●	●	●	●	●	●	●
<i>Discoaster deflandrei</i>	.														
<i>Discoaster exilis</i>	.										.				
<i>Discoaster formosus</i>		.													
<i>Discoaster</i> spp.	.	.	.		.					.		.			
<i>H. perch-nielseniae</i>													.		
<i>Helicosphaera carteri</i>	●	●	●	●	●	●	●	●	●	●	●	●	●	●	●
<i>Helicosphaera granulata</i>										.					
<i>Helicosphaera minuta</i>	●	●	.	.	●	.	.	●	●	.	●	.	●	.	.
<i>Helicosphaera obliqua</i>			.												
<i>Helicosphaera scissura</i>	.		.	.	.			.				.	.		
<i>Helicosphaera vedderi</i>	.			.											
<i>Orthorhabdus serratus</i>													.		
<i>Pontosphaera callosa</i>	.		.										.		
<i>Pontosphaera multipora</i>	.	.		.			.	.	.		.	.	.		●
<i>Reticulofenestra gelida</i>	.								.						
<i>Reticulofenestra haqii</i>	●	●	●	.	.	●	●	●	●	●	●	●	●	●	●
<i>Reticulofenestra minuta</i>	●	●	●	●	●	●	●	●	●	●	●	●	●	●	●
<i>Reticulofenestra minutula</i>	.								.				.		
<i>Reticulofenestra perplexa</i>	●				.			●					.		
<i>R. pseudumbilica</i> (<7µm)	●	●	●	.	.	.	.	●	.	.	.	.	.	.	.
<i>Sphenolithus heteromorphus</i>	.		.	.	.			.	.		.	●	.		●
<i>Sphenolithus moriformis</i>	.	.	.	●	.	.	.	.			.		.	●	.
<i>Syracolithus schilleri</i>	.														
<i>Syracosphaera</i> sp.	.		.	.	.			.	.			.	.		
<i>Thoracosphaera heimii</i>								.							
<i>Thoracosphaera tuberosa</i>	.	.										.		.	
<i>Umbilicosphaera jafari</i>	●				.			.							
<i>Umbilicosphaera rotula</i>			.	.				.	.						
Autochthonous species (No.)	26	13	16	13	17	10	10	13	18	10	11	13	19	9	8
<i>Biantholithus sparsus</i>		.													
<i>Coccolithus formosus</i>	.			.									.		
<i>Cribocentrum reticulatum</i>			.												
<i>Cyclicargolithus abisectus</i>	.				.										
<i>Discoaster gemmeus</i>									.						
<i>Helicosphaera compacta</i>			.					.							
<i>Helicosphaera mediterranea</i>										.					
<i>Helicosphaera recta</i>													.		
<i>Micrantholithus flos</i>	.														
<i>Microrhabdulus decoratus</i>		.													
<i>Micula concava</i>	.														
<i>Pontosphaera plana</i>							.				.			.	
<i>Reticulofenestra bisecta</i>	.	.		●	.			.	.	.		.	.		
<i>Reticulofenestra callida</i>				.				.	.						
<i>Reticulofenestra lockeri</i>		.	.												
<i>Reticulofenestra scrippsae</i>	.							.							
<i>Reticulofenestra umbilica</i>	.			.				.							
<i>Watznaueria barnesae</i>	.	.	.	.	.			.	.	.	.	.	.	.	.
<i>Transversopontis exilis</i>														.	
<i>Zygrhablithus bijugatus</i>	.	.		.				.				.			
Redeposited species (No.)	9	6	4	3	6	0	1	4	7	3	1	2	3	3	1

Table 4: Šentilj-Polička vas section

SAMPLE	ŠP-1*	ŠP-2	ŠP-3	ŠP-4*	ŠP-5	ŠP-6	ŠP-7	ŠP-8*	ŠP-9	ŠP-10	ŠP-11*	ŠP-12	ŠP-13	ŠP-14*	ŠP-15	ŠP-16	ŠP-17-23
SPECIES \PRESERVATION	M	M	M	M	M	M	M	G	P	P	M	M	M	M	P	M	B
<i>Braarudosphaera bigelowii</i>									.	.	.	.				.	
<i>Calcidiscus leptoporus</i>		.															
<i>Calciosolenia</i> sp.	.			.				.									
<i>Coccolithus miopelagicus</i>	.	.	.					.	.		.		.				
<i>Coccolithus pelagicus</i>	•	•	•	•	•	•	•	•	•	.	•	•	•	•	•	•	
<i>Coccolithus streckeri</i>								.									
<i>Coronocyclus nitescens</i>	.		.														
<i>Cyclicargolithus floridanus</i>	.		.	.	.	.	.	.	.	.	.	.	.	.	.	.	
<i>Discoaster adamantheus</i>	.															.	
<i>Discoaster aulacos</i>												.					
<i>Discoaster deflandrei</i>	.	.	.		.	.										.	
<i>Discoaster exilis</i>	.																
<i>Discoaster</i> sp.			.	.				.	•	.	.	.	•	.	.		
<i>Discoaster stellulus</i>	.							.									
<i>Helicosphaera carteri</i>	•	•	•	•	•	•	•	•	.	.	•	•	•	•	•	•	
<i>Helicosphaera intermedia</i>	.		.		.			.		.	.	.					
<i>Helicosphaera minuta</i>	.	.	.		.	.		.	.		.	.	.	.	.	•	
<i>Helicosphaera scissura</i>	.																
<i>Orthorhabdus serratus</i>	•			.				.									
<i>Pontosphaera callosa</i>								.				.					
<i>Pontosphaera multipora</i>	.	.	.	.	.	.	.	•	.	.		.	.				
<i>Reticulofenestra gelida</i>	.			•				.			•			•			
<i>Reticulofenestra haqii</i>	•	•	.	.	.			•						.			
<i>Reticulofenestra minuta</i>	.		.	.	.									.		.	
<i>Reticulofenestra minutula</i>	.			.													
<i>Reticulofenestra perplexa</i>	.							.			.						
<i>R. pseudoumbilica</i> (<7µm)	.		.	.			.							.			
<i>Rhabdosphaera sicca</i>	.						.										
<i>Sphenolithus heteromorphus</i>	.	.		.	.		.			.	•	•	.		.	.	
<i>Sphenolithus moriformis</i>	•	.	•	.	•		.	•	.	.	•	.	.	.	.	.	
<i>Syracosphaera</i> sp.	.						.	.									
<i>Thoracosphaera fossata</i>	.																
<i>Thoracosphaera heimii</i>	.			.			.		.	.	.	.				.	
<i>Thoracosphaera saxea</i>			.	.	.	.	.	.	.	.	.	.	.	.	.	.	
<i>Umbilicosphaera rotula</i>			.				.	.							.		
Autochthonous species (No.)	27	10	16	16	12	7	12	20	10	11	16	11	10	10	10	12	0
<i>Coccolithus formosus</i>	.				.		.				.		.				
<i>Cribrocentrum reticulatum</i>								.			.						
<i>Discoaster gemmeus</i>	.								.								
<i>Pontosphaera plana</i>							.										
<i>Reticulofenestra bisecta</i>	.	.	.	.	.		.	.			.			.		.	
<i>Reticulofenestra callida</i>	.						.				.					.	
<i>Reticulofenestra scrippsae</i>				.					.			.					
<i>Reticulofenestra umbilica</i>											.						
<i>Sphenolithus conicus</i>	.		.				.										
<i>Zygrhablithus bijugatus</i>			.														
Redeposited species (No.)	5	1	3	2	2	0	3	3	2	0	4	1	1	1	0	1	0

**Table 5: Križišče Partinje-Varda section**

SAMPLE	KPV-1*	KPV-2	KPV-3	KPV-4*	KPV-5	KPV-6	KPV-7	KPV-8*	KPV-9	KPV-10	KPV-11	KPV-12*	KPV-13	KPV-14
SPECIES \ PRESERVATION	M	M	P	M	M	P	M	M	P	P	P	M	P	P
<i>Braarudosphaera bigelowii</i>							.							
<i>Calcidiscus leptoporus</i>								.				.		
<i>Calcidiscus premacintyreii</i>	.													.
<i>Calciosolenia</i> sp.	.													
<i>Coccolithus miopelagicus</i>				.			.	.		.	.		.	.
<i>Coccolithus pelagicus</i>	•	•	•	•	•	•	•	•	•	•	•	•	•	•
<i>Cyclicargolithus floridanus</i>	.		•	.	•		.		.	.	.	.	.	.
<i>Discoaster variabilis</i>				.					.					
<i>Discoaster</i> sp.		.					.							
<i>Helicosphaera carteri</i>	•	•	•	•	•	•	•	•	•	•	•	•	•	•
<i>H. perch-nielseniae</i>		.		•				.						
<i>Helicosphaera granulata</i>						.								
<i>Helicosphaera intermedia</i>							.							
<i>Helicosphaera minuta</i>	.			.	.				.					
<i>Helicosphaera wallichii</i>							.	.				.	.	
<i>Helicosphaera vedderi</i>				.										
<i>Helicosphaera waltrans</i>	.	.		•			.	•		.	.	.	.	
<i>Pontosphaera multipora</i>							.							
<i>Reticulofenestra gelida</i>								.						
<i>Reticulofenestra haqii</i>	.			•			•	•	•	.	.			.
<i>Reticulofenestra minuta</i>	•	•	•	•	•	•	•	•	•	•	•	•	•	•
<i>Reticulofenestra minutula</i>	.			.				.				.		
<i>Reticulofenestra perplexa</i>				•				.						
<i>R. pseudoumbilica</i> (<7µm)				.				.					.	
<i>Rhabdosphaera sicca</i>				.	.		.		.				.	
<i>Scyphosphaera amphora</i>				.				.						
<i>Sphenolithus heteromorphus</i>	.	.		•	.	.	.	.		.	.	.	.	.
<i>Sphenolithus moriformis</i>	.		.	.	.		.	.	.	.	.		.	.
<i>Syracolithus schilleri</i>									.					
<i>Thoracosphaera fossata</i>		.		.				.	.	.	.	.	.	.
<i>Thoracosphaera heimii</i>							.			.				
<i>Thoracosphaera saxea</i>	.			.			.	.						
<i>Umbilicosphaera jafari</i>												.		
<i>Umbilicosphaera rotula</i>				.			.		.					
Autochthonous species (No.)	13	8	5	21	8	5	18	18	12	11	10	11	12	10
<i>Coccolithus formosus</i>								.						
<i>Cribricentron reticulatum</i>	.													
<i>Cyclicargolithus abisectus</i>		.												
<i>Pontosphaera plana</i>				.										
<i>Reticulofenestra bisecta</i>				.				.						
<i>Reticulofenestra scrippsae</i>												.	.	
<i>Sphenolithus conicus</i>				.				.						
<i>Sphenolithus radians</i>										.				
<i>Watznaueria barnesae</i>								.						
Redeposited species (No.)	1	1	0	3	0	0	0	4	0	0	1	1	1	0

**Table 6: Lenart–avtocesta 0 and 1 sections**

SAMPLE	Lat-1	Lc-1	Lc-2	Lc-3	Lc-4	Lc-5	Lc-6	Lc-7	Lc-8	Lc-9	Lc-10	Lc-11	Lc-12	Lc-13
SPECIES \ PRESERVATION	M	M	M	M	M	M	M	M	M	M	P	M	P	P
<i>Calcidiscus leptoporus</i>			.								.	.		
<i>Calciosolenia</i> sp.	.	.					.				.	.		
<i>Coccolithus miopelagicus</i>	.	.	.	.	.		.	.		.	.	.		
<i>Coccolithus pelagicus</i>	●	●	●	●	●	.	●	●	●	●	.	●	.	.
<i>Coronocyclus nitescens</i>									.			.		
<i>Cyclicargolithus floridanus</i>	.		.	.		.	.		.	.				
<i>Discoaster deflandrei</i>	.										.			
<i>Helicosphaera carteri</i>	●	●	.	●	●	.	●	●	●	●	●	.	.	.
<i>Helicosphaera granulata</i>				.			.							
<i>Helicosphaera intermedia</i>			.							.				
<i>Helicosphaera minuta</i>	●	●	.	●	.	.	●	.	.	●	.	.		
<i>H. perch-nielseniae</i>			.				.			.		.		
<i>Helicosphaera vedderi</i>					.					.	.			
<i>Helicosphaera waltrans</i>	.		.	.	.		.							
<i>Orthorhabdus serratus</i>	●	.		●		.								
<i>Pontosphaera callosa</i>											.			
<i>Pontosphaera multipora</i>	●			.			.	.	.			.		
<i>Reticulofenestra gelida</i>	.	●	●	●	●	.	.	●	●	●	●	●	.	.
<i>Reticulofenestra haqii</i>	●	●	●	●	●	.	.	●	●	●	.	●	.	
<i>Reticulofenestra minuta</i>		●	●	●	●	.	●	●	●	●	.	●	.	
<i>Reticulofenestra minutula</i>	●	.		.	.	.		.		.		.		
<i>Reticulofenestra perplexa</i>				.	.									
<i>R. pseudoubilica</i> (<7µm)		●		●	●	.	●	.	●	.	.	.		
<i>Rhabdosphaera procera</i>					.						.			
<i>Rhabdosphaera sicca</i>										.				
<i>Sphenolithus heteromorphus</i>	.	.	.	.	.	.	.	.	.	●		.	.	
<i>Sphenolithus moriformis</i>	.	.		.	.	.			.	.		.		
<i>Syracosphaera</i> sp.				.	.				.				.	
<i>Thoracosphaera fossata</i>	.								.				.	.
<i>Thoracosphaera heimii</i>										.	.			
<i>Thoracosphaera saxea</i>								.				.		
<i>Umbilicosphaera rotula</i>		.												
<i>Umbilicosphaera jafari</i>														
Autochthonous species (No.)	16	14	13	18	15	13	15	12	14	17	15	16	8	4
<i>Cribo centrum reticulatum</i>										.	.			
<i>Pontosphaera desueta</i>									.					
<i>Pontosphaera latelliptica</i>					.									
<i>Reticulofenestra bisecta</i>				.						.				
<i>Reticulofenestra scrippsae</i>		.				.								
<i>Watznaueria barnesae</i>		.			.		.							
Redeposited species (No.)	0	2	0	1	2	1	1	0	1	2	1	0	0	0

**Table 7: Lenart–avtocesta 2 section**

SAMPLE	Lac-13	Lac-4	Lac-5	Lac-6	Lac-7	Lac-8	Lac-9	Lac-10	Lac-11	Lac-12	Lac-13	Lac-14	Lac-15
SPECIES \ PRESERVATION	B	P	M	M	P	P	M	M	P	P	M	M	M
<i>Braarudosphaera bigelowii</i>		.		.		•	.				.	.	.
<i>Calcidiscus premacintyreii</i>						.							.
<i>Calciosolenia</i> sp.			.	.			.						
<i>Coccolithus miopelagicus</i>		.	•	.	.		.	.		.	.	.	.
<i>Coccolithus pelagicus</i>		•	•	•	•	•	•	•	.	.	.	•	•
<i>Coronocyclus nitescens</i>				.									
<i>Cyclicargolithus floridanus</i>		.	.		•	.	.	.		.	.		.
<i>Disciaster variabilis</i>			.			.	.				.		.
<i>Discoaster deflandrei</i>							.						.
<i>Discoaster exilis</i>		.											
<i>Helicosphaera carteri</i>		•	•	.	•	•	•	•	.	•	.	.	•
<i>Helicosphaera granulata</i>								.				.	
<i>Helicosphaera minuta</i>			.	.							.		.
<i>Pontosphaera multipora</i>		.			.	.	.						.
<i>Reticulofenestra gelida</i>			.					.					.
<i>Reticulofenestra haqii</i>			.		.	•	.	•		.	•	•	•
<i>Reticulofenestra minuta</i>		•	•	•	•	•	•	•		•	•	•	•
<i>Reticulofenestra minutula</i>								.					.
<i>R. pseudumbilica</i> (<7µm)		.											.
<i>Rhabdosphaera sicca</i>						.							
<i>Sphenolithus heteromorphus</i>		•	.		•	•	.	•			•	•	•
<i>Sphenolithus moriformis</i>		.			.		.	.			.	.	•
<i>Syracolithus schilleri</i>			.										.
<i>Syracosphaera</i> sp.													.
<i>Thoracosphaera fossata</i>			.		.		.	.			.	.	.
<i>Thoracosphaera heimii</i>			.	.	.		.	.					.
<i>Umbilicosphaera rotula</i>								.			.		
<i>Umbilicosphaera jafari</i>		•											.
Autochthonous species (No.)	0	12	14	9	11	11	15	13	3	6	13	10	22
<i>Biantholithus sparsus</i>													.
<i>Coccolithus formosus</i>		.											.
<i>Micrantholithus</i> sp.		.						.					.
<i>Pontosphaera plana</i>		.											
<i>Reticulofenestra bisecta</i>		.					.		.				.
<i>Reticulofenestra callida</i>													.
<i>Reticulofenestra scrippsae</i>													.
<i>Reticulofenestra umbilica</i>								.					
<i>Sphenolithus conicus</i>				.									.
<i>Sphenolithus</i> cf. <i>delphix</i>			.										
<i>Transversopontis pulcheroides</i>			.										
<i>Watznaueria barnesae</i>		.				.		.					
Redeposited species (No.)	0	5	2	1	0	1	1	3	1	0	0	0	7

Table 8A: Partinje section (samples PO 1-20)

SAMPLE	PO-1*	PO-2	PO-3	PO-4	PO-5*	PO-6	PO-7	PO-8	PO-9	PO-10*	PO-11	PO-12	PO-13	PO-14	PO-15*	PO-16	PO-17	PO-18	PO-19	PO-20*	
SPECIES \ PRESERVATION	M	M	M	G	G	M	G	M	M	M	M	M	M	M	M	P	P	M	P	M	
<i>Braarudosphaera bigelowii</i>				.						.	.		.								.
<i>Calcidiscus leptoporus</i>						.															
<i>Calcidiscus premacintyreii</i>																					.
<i>Coccolithus miopelagicus</i>					.	.				.	.				.						.
<i>Coccolithus pelagicus</i>	.	.	.	.	.	.	.	.	.	.	.	.	.	.	.	.	.	.	.	.	.
<i>Cyclicargolithus floridanus</i>	.	.	.	.	.	.	.	.	.	.	.	.	.	.	.	.	.	.	.	.	.
<i>Discoaster adamantheus</i>							.														.
<i>Discoaster deflandrei</i>				.	.	.															.
<i>Discoaster aff. kugleri</i>															.						.
<i>Discoaster variabilis</i>	.	.		.	.	.	.			.		.					.				.
<i>Helicosphaera carteri</i>	.	.	.	.	.	.	.	.	.	.	.	.	.	.	.	.	.	.	.	.	.
<i>Helicosphaera intermedia</i>										.											
<i>Helicosphaera minuta</i>	.		.		.	.	.	.		.	.	.	.	.	.			.			.
<i>Helicosphaera vedderi</i>	.				.					.											.
<i>H. walbersdorfensis</i>																					.
<i>Helicosphaera wallichii</i>										.	.	.									
<i>Helicosphaera waltrans</i>	.		.	.	.	.	.		.	.			.	.	.						.
<i>Pontosphaera callosa</i>					.		.								.						
<i>Pontosphaera multipora</i>	.			.			.	.		.		.		.							.
<i>Reticulofenestra gelida</i>	.				.					.					.						.
<i>Reticulofenestra haqii</i>	.	.			.	.	.	.		.				.	.		.	.	.	.	.
<i>Reticulofenestra minuta</i>	.	.	.	.	.	.	.	.	.	.	.	.	.	.	.			.	.	.	.
<i>Reticulofenestra minutula</i>	.									.											.
<i>R. pseudoumbilica</i> (<7µm)	.	.	.	.	.	.	.	.	.	.	.	.	.	.	.			.			.
<i>Rhabdosphaera sicca</i>	.	.	.	.	.	.	.	.	.	.	.	.									
<i>Sphenolithus abies</i>										.				.							
<i>Sphenolithus heteromorphus</i>	.	.	.	.	.	.	.	.	.	.	.		.	.			.	.		.	.
<i>Sphenolithus moriformis</i>	.	.	.	.	.	.	.		.	.		.	.	.		.	.		.	.	.
<i>Syracolithus schilleri</i>					.		.									.					
<i>Syracosphaera</i> sp.	.		.	.	.	.	.		.			.									
<i>Thoracosphaera heimii</i>	.																				
<i>Thoracosphaera fossata</i>										.											.
<i>Thoracosphaera saxea</i>	.	.	.	.	.	.	.		.	.	.	.		.							.
<i>Umbilicosphaera jafari</i>				.	.			.	.					.							
Autochthonous species (No.)	19	11	13	16	21	17	16	13	12	20	15	13	10	14	11	6	7	7	6	20	
<i>Cribocentrum reticulatum</i>	.									.											
<i>Discoaster obtusus</i>																					
<i>H. perch-nielseniae</i>											.										
<i>Helicosphaera recta</i>	.		.			.				.	.	.	.	.	.						
<i>Pontosphaera plana</i>									.		.										
<i>Reticulofenestra bisecta</i>			.	.	.					.	.										
<i>Sphenolithus conicus</i>	.	.	.	.						.	.										
<i>Sphenolithus</i> cf. <i>delphix</i>	.						.			.	.										.
<i>Traversopontis pulcheroides</i>				.						.											
<i>Tribrachiatulus orthostylus</i>							.														
<i>Watznaueria barnesae</i>	.		.		.	.		.		.		.						.	.	.	.
<i>Zyghrablithus bijugatus</i>					.																
Redeposited species (No.)	5	1	4	3	3	2	2	1	1	6	7	2	1	1	1	0	0	1	1	2	

Table 8B: Partinje section (samples PO 21-45)

SAMPLE	PO-21	PO-22	PO-23	PO-24	PO-25*	PO-26	PO-27	PO-28	PO-29*	PO-30	PO-31	PO-32	PO-33	PO-34	PO-35*	PO-36	PO-37	PO-38	PO-39	PO-40-45
SPECIES \ PRESERVATION	P	P	P	G	M	G	M	M	G*	P	M	M	G	G	G*	M	M	M	P	B
<i>Braarudosphaera bigelowii</i>			.	.					.		.				.					
<i>Calcidiscus leptoporus</i>									.											
<i>Calcidiscus premacintyreii</i>													.							
<i>Coccolithus miopelagicus</i>				.			.	.			.		.	.	.	.				.
<i>Coccolithus pelagicus</i>	●	●	●	●	●	●	●	●	●	●	●	●	●	●	●	●	●	●	●	●
<i>Cyclicargolithus floridanus</i>	.		.	.	.	.	.	.	.	.	.	.	.	.	.	.	.	.	.	.
<i>Discoaster adamantheus</i>															.					
<i>Discoaster aulacos</i>															.					
<i>Discoaster deflandrei</i>			.					.												
<i>Discoaster formosus</i>																		.		
<i>Discoaster variabilis</i>								.					.	.		.	.		.	
<i>Helicosphaera carteri</i>	●	●	●	●	●	●	●	●	●	●	●	●	●	●	●	●	●	●	●	●
<i>Helicosphaera intermedia</i>				.													.			
<i>Helicosphaera minuta</i>	.	.		.	.	.	.	.					.				.	.		
<i>Helicosphaera vedderi</i>						.	.	.	.	.			.	.		.			.	
<i>H. walbersdorfensis</i>						.	.	.	.	.			.	.					.	
<i>Helicosphaera wallichii</i>	.	.	.	.	.											.				
<i>Helicosphaera waltrans</i>				●	●	●	●	●	●	●	●	●	●	●	●	●	●	●	●	●
<i>Pontosphaera callosa</i>	.														.					
<i>Pontosphaera multipora</i>			.	.			.	.	.	.	.	.	.	.	.	.	.	.	.	.
<i>Reticulofenestra gelida</i>					.			.	.	.	.	.	.	.	.	.	.	.	.	.
<i>Reticulofenestra haqii</i>			●	●	●	●	●	●	●	●	●	●	●	●	●	●	●	●	●	●
<i>Reticulofenestra minuta</i>				●	●	●	●	●	●	●	●	●	●	●	●	●	●	●	●	●
<i>Reticulofenestra minutula</i>					.			.	.	.	.	.	.	.	.	.	.	.	.	.
<i>R. pseudoumbilica (&lt;7µm)</i>	●	●	●	●	●	●	●	●	●	●	●	●	●	●	●	●	●	●	●	●
<i>Rhabdosphaera sicca</i>								.	.	.	.	.	.	.	.	.	.	.	.	.
<i>Sphenolithus abies</i>																			.	
<i>Sphenolithus heteromorphus</i>	●	●	●	●	●	●	●	●	●	●	●	●	●	●	●	●	●	●	●	●
<i>Sphenolithus moriformis</i>			.	●	●	●	●	●	●	●	●	●	●	●	●	●	●	●	●	●
<i>Syracolithus schilleri</i>										.								.		
<i>Syracosphaera sp.</i>											.		.	.						
<i>Thoracosphaera fossata</i>							.	.	.	.	.	.	.	.	.	.	.	.	.	.
<i>Thoracosphaera saxea</i>	.			.	●	●	●	●	●	●	●	●	●	●	●	●	●	●	●	●
<i>Umbilicosphaera jafari</i>				●			.	.	.	.	.	.	.	.	.	.	.	.	.	.
Autochthonous species (No.)	9	5	11	17	13	12	13	16	19	10	15	9	18	16	15	15	12	11	11	0
? <i>Biantholithus sparsus</i>							.													
<i>Cribrocentrum reticulatum</i>						.			.											
<i>Discoaster druggii</i>				.																
<i>Discoaster obtusus</i>															.					
<i>Helicosphaera recta</i>								.												
<i>Pontosphaera desueta</i>											.									
<i>Pontosphaera plana</i>							.													
<i>Reticulofenestra bisecta</i>			.				.						.	.	.				.	
<i>Sphenolithus conicus</i>				.			.		.				.	.		.				
<i>Sphenolithus delphix</i>															.					
<i>Traversopontis pulcheroides</i>																			.	
<i>Watznaueria barnesae</i>				.	●	●	●	●	●	●	●	●	●	●	●	●	●	●	●	●
<i>Zyghrablithus bijugatus</i>															.					
Redeposited species (No.)	0	0	1	3	2	2	2	3	3	1	1	0	2	3	4	1	0	0	3	0



Table 9: Kamenščak section

SAMPLE	KAM-1*	KAM-2	KAM-3	KAM-4	KAM-5*	KAM-6	KAM-7	KAM-8	KAM-9	KAM-10*	KAM-11	KAM-12	KAM-13	KAM-14	KAM-15	KAM-16*	KAM-17	KAM-18	KAM-19	KAM-20*	KAM-21	KAM-22	KAM-23	KAM-24	KAM-25	KAM-26	KAM-27*	KAM-28	
SPECIES \ PRESERVATION	M	M	G	G	G	G	M	M	P	M	M	M	M	M	M	G	G	M	G	M	M	M	G	M	P	P	M	M	
<i>Braarudosphaera bigelowii</i>	.	.			.	.				.	.	.	.	.	.	.	.								.			.	
<i>Calcidiscus leptoporus</i>						.																						.	
<i>Calciosolenia</i> sp.																					.								
<i>Coccolithus miopelagicus</i>	.		.	.	.		.		.	.	.	.	.	.	.	.	.	.	.	.	.	.	.	.	.	.	.	.	.
<i>Coccolithus pelagicus</i>	●	●	●	●	●	●	●	●	●	●	●	●	●	●	●	●	●	●	●	●	●	●	●	●	●	●	●	●	
<i>Cyclicargolithus floridanus</i>	●	●	.	.	.	.	.	.	.	.	.	.	.	.	.	.	.	.	.	.	.	.	.	.	.	.	.	.	
<i>Discoaster aulacos</i>						.									.	.													
<i>Discoaster deflandrei</i>			.											.	.	.	.				.								
<i>Discoaster exilis</i>			.			.													.	.									
<i>Discoaster formosus</i>																		.	.										
<i>Discoaster musicus</i>																			.	.									
<i>Helicosphaera carteri</i>	●	●	●	●	●	●	●	●	●	●	●	●	●	●	●	●	●	●	●	●	●	●	●	●	●	●	●	●	
<i>Helicosphaera intermedia</i>	.	.	.	.	.	.	.	.	.	.	.	.	.	.	.	.	.	.	.	.	.	.	.	.	.	.	.	.	
<i>Helicosphaera minuta</i>	●	●	●	●	●	●	●	●	●	●	●	●	●	●	●	●	●	●	●	●	●	●	●	●	●	●	●	●	
<i>Helicosphaera vedderi</i>																													
<i>H. walbersdorfensis</i>			.							.																			
<i>Helicosphaera wallichii</i>																				.									
<i>Helicosphaera waltrans</i>			.		.	.										.					.								
<i>Orthorhabdus serratus</i>	.														.						.								
<i>Pontosphaera callosa</i>	.				.	.	.																	.					
<i>Pontosphaera multipora</i>	.	.	.		.	.	.	●	.	.	.	.	.	.	.	●	.	.	.	.	.	.	.	.	.	.	.	.	
<i>Reticulofenestra gelida</i>	●				.					.						●													
<i>Reticulofenestra haqii</i>	●	●	●	●	●	●	●	●	●	●	●	●	●	●	●	●	●	●	●	●	●	●	●	●	●	●	●	●	
<i>Reticulofenestra minuta</i>	●	●	●	●	●	●	●	●	●	●	●	●	●	●	●	●	●	●	●	●	●	●	●	●	●	●	●	●	
<i>Reticulofenestra minutula</i>					.															.								.	
<i>Reticulofenestra perplexa</i>																				.									
<i>R. pseudumbilica</i> (<7µm)	●		.	●	.					.					.	.	●	.						.					
<i>Rhabdosphaera sicca</i>			.	.	.	.				.				.				.					.	.					
<i>Sphenolithus heteromorphus</i>	.	.	●		.	●	.	●	.	.	.	.	.	.	.	.	.	.	.	.	.	.	.	.	.	.	.	.	
<i>Sphenolithus moriformis</i>			.		.	.	.			.					.			.	.	.	.	.	.	.	.	.	.	.	
<i>Syracosphaera</i> sp.			.	.																		.					.	.	
<i>Thoracosphaera heimii</i>										.									.								.	.	
<i>Thoracosphaera saxea</i>	.	.	.	.	.	.	.	.	.	.	.	.	.	.	.	.	.	.	.	.	.	.	.	.	.	.	.	.	
<i>Umbilicosphaera jafari</i>	.																	.	.										
Autochthonous species (No.)	17	10	18	12	17	15	11	8	9	15	9	10	7	12	15	18	15	16	14	17	9	10	14	12	5	6	15	10	
<i>Coccolithus formosus</i>		.	.		.	.	.		.											.								.	
<i>Cribromentrum reticulatum</i>			.		.	.				.						.												.	
<i>Cyclicargolithus luminis</i>	.		.	.	.	.	.	.					.					.						.		.	.	.	
<i>Cyclicargolithus abisectus</i>	.																											.	
<i>Discoaster</i> sp.			.										.	.										.	.		.	.	
<i>Helicosphaera ampliaperta</i>			.		.											.													
<i>Helicosphaera compacta</i>																	.												
<i>Helicosphaera euphratis</i>			.							.																			
<i>Helicosphaera mediterranea</i>																.													
<i>Helicosphaera recta</i>											.																		
<i>Lithostromation perdurum</i>			.		.																								
<i>Pontosphaera desueta</i>																											.	.	
<i>Pontosphaera latelliptica</i>					.	.																						.	
<i>Pontosphaera plana</i>								.	.	.	.					.								.	.			.	
<i>Reticulofenestra bisecta</i>	●	●	.		.			.	.	.	.			.		.	.	.	.	.	.	.	.	.	.	.	.	.	
<i>Reticulofenestra callida</i>																		.	.										
<i>Reticulofenestra hillae</i>																		.	.										
<i>Reticulofenestra lockeri</i>			.											.															
<i>Reticulofenestra scrippsae</i>					.											.											.	.	
<i>Reticulofenestra umbilica</i>				.	.								.					.	.								.	.	
<i>Sphenolithus conicus</i>				.	.	●	.	.	.	.	.						.	.						.	.	.	.	.	
<i>Transversopontis exilis</i>				.	.																								
<i>Tribrachiatus ortostylus</i>					.																								
<i>Zyghabllithus bijugatus</i>																													
Redeposited species (No.)	3	3	8	3	11	8	3	4	3	6	1	0	3	2	1	7	5	3	2	3	1	0	4	3	2	1	4	6	

Table 10A: Jurovski Dol section (samples JU 1-26)

SAMPLE	JU-1	JU-2*	JU-3	JU-4	JU-5	JU-6*	JU-7	JU-8	JU-9	JU-10*	JU-11	JU-12	JU-13	JU-14*	JU-15	JU-16	JU-17	JU-18	JU-19	JU-20*	JU-21-23	JU-24	JU-25	JU-26*
SPECIES \ PRESERVATION	M	G	M	G	M	G	G	G	G	G	P	M	G	G	M	M	G	M	M	M	B	P	M	G
<i>Calciosolenia</i> sp.						.								.						.				
<i>Coccolithus miopelagicus</i>	.	.		.		.	.	.		.			.	.	.		.		.	.	.			.
<i>Coccolithus pelagicus</i>	•	•	•	•	•	•	•	•	•	•	•	•	•	•	•	•	•	•	•	•	•		•	•
<i>Coccolithus streckeri</i>										.														
<i>Cyclicargolithus floridanus</i>				.	.	.	.	.	.	.			.	.	.	.	.	.	.	.	.		.	.
<i>Discoaster variabilis</i>													.		.									
<i>Discoaster aulacos</i>		.																						
<i>Discoaster deflandrei</i>																			.					
<i>Discoaster formosus</i>																		.		.				
<i>Discoaster</i> sp.		.				.								.										
<i>Helicosphaera carteri</i>	•	•	•	•	•	•	•	•	•	•	•	•	•	•	•	•	•	•	•	•	•		•	•
<i>Helicosphaera intermedia</i>		.							.	.			.	.	.			.		.				
<i>Helicosphaera minuta</i>	•	.	.	.		.	.	.	.	•			.	.	.		.	.	.	.	.		.	.
<i>H. perch-nielseniae</i>										.				.										.
<i>Helicosphaera wallichii</i>		.		.		.				.				.			.	.		.				.
<i>Helicosphaera vedderi</i>		.															.	.		.				.
<i>Helicosphaera waltrans</i>		•	.	.		.	.	.		.			.				.	.		.				.
<i>Orthorhabdus serratus</i>														.										.
<i>Pontosphaera desuetoidea</i>						.																		.
<i>Pontosphaera multipora</i>	•	•	.	.	.	•	.	.		.		.		.	.	.	.	.	.	.	.		.	.
<i>Reticulofenestra gelida</i>		•				.				.				.						.				•
<i>Reticulofenestra haqii</i>	•	•	•	•	•	•	•	•	•	•	•	•	•	•	•	•	•	•	•	•	•		•	•
<i>Reticulofenestra minuta</i>	•	•	•	•	•	•	•	•	•	•	•	•	•	•	•	•	•	•	•	•	•		•	•
<i>Reticulofenestra minutula</i>		•				.				•										.				.
<i>Reticulofenestra perplexa</i>						.								.						.				•
<i>R. pseudumbilica</i> (<7µm)		•		.		.	.			•			.	.	.		.	.	.	.	.			•
<i>Rhabdosphaera sicca</i>		.		.		.	.			.														.
<i>Sphenolithus heteromorphus</i>	.	.	•	.	.	.	•	.	.	•		.	.	.	.	.	.	.	.	.	.		.	•
<i>Sphenolithus moriformis</i>	.	.		.			.	.	.	.	.		.	.	.	.	.	.	.	.	.		.	.
<i>Syracosphaera</i> sp.		.			.	.						.								.				.
<i>Thoracosphaera saxea</i>	.	.	.				.	.	.	.				.				.	.	.	.		.	.
<i>Triquetrorhabdulus auritus</i>														.										
<i>Umbilicosphaera rotula</i>	.					.			.															
Autochthonous species (No.)	11	21	9	14	8	21	14	11	10	20	4	8	13	20	12	7	11	12	8	20	0	4	10	20
<i>Cyclicargolithus luminis</i>		.																						
<i>Discoaster druggii</i>		.													.									.
<i>Discoaster gemmeus</i>		.																						
<i>Discoaster</i> sp.		.							.															
<i>Helicosphaera ampliaperta</i>																				.				
<i>Helicosphaera euphratis</i>										.														
<i>Helicosphaera mediterranea</i>										.														
<i>Helicosphaera recta</i>							.			.							.							
<i>Helicosphaera</i> cf. <i>truempyi</i>										.						.								
<i>Micula concava</i>														.										
<i>Pontosphaera latelliptica</i>		.																						
<i>Reticulofenestra bisecta</i>		.				.									.								.	.
<i>Reticulofenestra scrippsae</i>	.	.										.				.	.		.	.	.			.
<i>Sphenolithus</i> cf. <i>delphix</i>		.		.									.											
<i>Sphenolithus radians</i>								.																
<i>Transversopontis pulcher</i>		.																						
<i>Transversopontis sigmoidalis</i>																							.	.
<i>Zygrhablithus bijugatus</i>		.																						
Redeposited species (No.)	1	10	0	1	0	1	1	1	0	4	0	1	1	1	2	2	2	0	0	2	0	0	2	3

Table 10B: Jurovski Dol section (samples JU 27-55)

SAMPLE	JU-27	JU-28	JU-29	JU-31*	JU-32	JU-33	JU-34	JU-35	JU-36*	JU-37	JU-38	JU-39	JU-40	JU*-41*	JU*-42	JU*-43	JU*-44	JU*-45*	JU*-46	JU*-47	JU*-48	JU*-49	JU*-52	JU*-53-55
SPECIES \ PRESERVATION	B	M	M	M	P	M	M	M	G	P	G	M	G	M	P	M	M	M	M	P	P	P	P	B
<i>Calcidiscus premacintyreii</i>																								
<i>Calciosolenia</i> sp.									.				.	.	.	.	.	.	.	.	.	.	.	.
<i>Coccolithus miopelagicus</i>		.											.	.	.	.	.	.	.	.	.	.	.	.
<i>Coccolithus pelagicus</i>		•	•	•	.	•	•	•	.	.	.	.	•	•	•	•	•	•	.	.	•	.	.	
<i>Coccolithus streckeri</i>																								
<i>Cyclicargolithus floridanus</i>				.		.	.	.	.				.	.			.				.			
<i>Discoaster adamanthus</i>								.								.			.				.	
<i>Discoaster aulacos</i>				.										.		.								
<i>Discoaster braarudii</i>																.								
<i>Discoaster deflandrei</i>																		.			.			
<i>Discoaster exilis</i>								.						.		.		.					.	
<i>Discoaster formosus</i>								.								.							.	
<i>Discoaster</i> sp.	.		.						.		.			.		•	.	.			.		•	
<i>Discoaster variabilis</i>		.												.		•		.			.		.	
<i>Helicosphaera carteri</i>		•	•	•	.	•	•	•	.		•	•	•	•	•	•	•	•	.	•	•	•	•	•
<i>Helicosphaera intermedia</i>				.		.		.			.		.								.			
<i>Helicosphaera minuta</i>		.		.	.	.	.	.	•		.		.											
<i>H. perch-nielseniae</i>				.				.																
<i>Helicosphaera wallichii</i>				.				.																
<i>Helicosphaera vedderi</i>				.									.											
<i>Helicosphaera waltrans</i>		.					.	.	.			.	.											
<i>Orthorhabdus serratus</i>								.				.	.											
<i>Pontosphaera multipora</i>		.	.	.		•	.	.	.		.	.	.			.	.	.	.	.	.	.	.	.
<i>Reticulofenestra gelida</i>				.				.						•				.						
<i>Reticulofenestra haqii</i>		•	•	.	.	•	•	•	.		.	•	•	•	•	•	•	•	.		.			
<i>Reticulofenestra minuta</i>		•	•	•	•	•	•	•	.	•	•	•	•	•	•	•	•	•	•	•	•	•	•	•
<i>Reticulofenestra minutula</i>														.				.						
<i>Reticulofenestra perplexa</i>				.										.										
<i>R. pseudoumbilica</i> (<7µm)				.										.				.			.			
<i>R. pseudoumbilica</i> (>7µm)																.	.	.			.			
<i>Rhabdosphaera sicca</i>													.											
<i>Sphenolithus heteromorphus</i>			.	.			.	.	.			.	•	•	•	•	•	•	•	•	•	•	•	•
<i>Sphenolithus moriformis</i>					.		.				.		.	.	.	.	.	.	.	.	.	.	.	.
<i>Syracosphaera</i> sp.				.																				
<i>Thoracosphaera heimii</i>								.																
<i>Thoracosphaera fossata</i>														.										
<i>Thoracosphaera saxea</i>		.			.	.		.				.	.					.						
<i>Umbilicosphaera jafari</i>																		.						
<i>Umbilicosphaera rotula</i>				.				.				.	.											
Autochthonous species (No.)	1	10	7	18	6	9	10	15	17	2	8	5	17	19	4	15	12	19	5	5	12	2	8	0
<i>Coccolithus formosus</i>																		.						
<i>Cyclicargolithus luminis</i>																		.						
<i>Discoaster binodosus</i>														.										
<i>Discoaster obtusus</i>																		.						
<i>Discoaster</i> sp.								.										.						
<i>Discoaster tanii</i>																.						.		
<i>Lithostromation perdurum</i>															.						.			
<i>Micrantholithus</i> sp.																.					.			
<i>Reticulofenestra bisecta</i>				.				.					.	•				.						
<i>Reticulofenestra hillae</i>								.																
<i>Reticulofenestra scrippsae</i>								.						.				.						
<i>Rhabdosphaera crebra</i>													.											
<i>Sphenolithus</i> cf. <i>delphix</i>																		.						
Redeposited species (No.)	0	0	0	1	0	0	0	3	1	0	0	0	3	3	1	2	0	7	0	0	3	0	0	0

Table 11: Polička vas section

SAMPLE	PV-1*	PV-2	PV-3*	PV-4	PV-5	PV-6*	PV-7	PV-8	PV-9*	PV-10	PV-11	PV-12*	PV-13	PV-14	PV-15*
SPECIES \ PRESERVATION	G	G	G	M	P	M	M	M	M	M	M	G	M	M	M
<i>Braarudosphaera bigelowii</i>	.														
<i>Calcidiscus leptoporus</i>								.				.			.
<i>Coccolithus miopelagicus</i>	.	.	.	.	.	.	.	.	.	.	.	.	.	.	.
<i>Coccolithus pelagicus</i>	•	•	•	•	•	•	•	•	•	•	•	•	•	•	•
<i>Coccolithus streckeri</i>	.											.			
<i>Coronocyclus nitescens</i>			.			.			.				.	.	
<i>Cyclicargolithus floridanus</i>	.	.	.			.	.	.	.			.	.	.	.
<i>Discoaster aulacos</i>	.		.					.							
<i>Discoaster deflandrei</i>									.						
<i>Discoaster moorei</i>						.									.
<i>Discoaster exilis</i>															.
<i>Discoaster</i> sp.	.		.			.			.					.	
<i>Helicosphaera carteri</i>	•	•	•	•	•	•	•	•	•	•	•	•	•	•	•
<i>Helicosphaera granulata</i>												.		.	.
<i>Helicosphaera intermedia</i>	.											.	.		.
<i>Helicosphaera minuta</i>			.			.		.				.			.
<i>H. walbersdorfensis</i>								.				.	.	.	•
<i>Orthorhabdus serratus</i>	.					.						.			
<i>Pontosphaera callosa</i>	.	.										.			
<i>Pontosphaera multipora</i>	.	.	.	.	.	.		.	.	.		.	.	.	.
<i>Reticulofenestra gelida</i>	•		•			.		.				.			
<i>Reticulofenestra haqii</i>	•	•	•	•	•	•	•	•	•	•	•	•	•	•	•
<i>Reticulofenestra minuta</i>	•	•	•	•	•	•	•	•	•	•	•	•	•	•	•
<i>Reticulofenestra minutula</i>			.									.			
<i>Reticulofenestra perplexa</i>	•		•			.		.				.			
<i>R. pseudumbilica</i> (<7µm)	•	.	.			.		.	.			.	.		.
<i>Rhabdosphaera procera</i>	.					.		.						.	
<i>Rhabdosphaera sicca</i>	.	.	•			.		.	.	.		.	.	.	.
<i>Sphenolithus heteromorphus</i>	•	•	•	•	•	•	•	•	•	•	•	•	•	•	•
<i>Sphenolithus moriformis</i>	•	•	.	.	•	•	•	.	.	.	.	.		•	.
<i>Syracolithus schilleri</i>	.														
<i>Syracosphaera</i> sp.	.					.						.			•
<i>Thoracosphaera fossata</i>	.								.						
<i>Thoracosphaera heimii</i>	.								.			.			.
<i>Thoracosphaera saxea</i>	•	•	•	.		.	•	•	•	•	.	•	•	.	.
<i>Umbilicosphaera jafari</i>	.	.	.					.	.						
<i>Umbilicosphaera rotula</i>		.						.	.			.			
Autochthonous species (No.)	27	15	20	9	8	21	9	19	21	9	8	25	15	14	21
<i>Cribrocentrum reticulatum</i>			.			.			.		.	.			
<i>Discoaster druggii</i>			.					.							
<i>Helicosphaera ampliaperta</i>	.														
<i>Helicosphaera compacta</i>	.														
<i>Helicosphaera mediterranea</i>								.							
<i>H. perch-nielseniae</i>	.														
<i>Helicosphaera recta</i>			.												
<i>Lithostromation perdurum</i>	.	.													
<i>Micula concava</i>												.			
<i>Reticulofenestra bisecta</i>	.		.					.	.			.	.		
<i>Reticulofenestra scrippsae</i>			.			.									.
<i>Reticulofenestra umbilica</i>			.												
<i>Sphenolithus conicus</i>		.										.			
<i>Sphenolithus</i> cf. <i>delphix</i>															.
<i>Sphenolithus radians</i>	.														
<i>Transversopontis exilis</i>			.												
<i>Watznaueria bamesae</i>	.	.										.			
Redeposited species (No.)	7	3	7	0	0	2	0	3	2	0	1	5	1	0	2

Table 12: Lithotamnium limestone sections: Zimica, Zgornji Duplek 1 and 2 and Vinička vas

SAMPLE	ZI-1	ZI-2	ZDa-1	ZDa-2	ZDa-3	ZDb-1	ZDb-2	HL-1	HL-2	HL-3
SPECIES \ PRESERVATION	M	P	B	M	M	P	M	P	M	P
<i>Calciosolenia</i> sp.	.	.					.			
<i>Coccolithus pelagicus</i>	●			●	●	●	●	●	●	●
<i>Coccolithus miopelagicus</i>	●			●	●	●	●	●	●	●
<i>Coronocyclus nitescens</i>								●		●
<i>Calcidiscus leptoporus</i>	.			●						
<i>Coccolithus streckeri</i>				●			●		●	
<i>Cyclicargolithus floridanus</i>						●	●			
<i>Discoaster adamantheus</i>	.			●						
<i>Discoaster aulacos</i>				●						
<i>Discoaster braarudii</i>				●						
<i>Discoaster variabilis</i>	.			●						
<i>Discoaster</i> sp.									●	
<i>Helicosphaera carteri</i>	.			●		●	●	●		
<i>Helicosphaera intermedia</i>	.									
<i>Helicosphaera minuta</i>	.			●			●		●	
<i>H. walbersdorfensis</i>							●		●	
<i>Ortorhabdus serratus</i>	.	●					●			
<i>Pontosphaera multipora</i>							●	●		
<i>Reticulofenestra perplexa</i>	.						●			
<i>Reticulofenestra gellida</i>	.					●	●			
<i>Reticulofenestra haqii</i>	.						●	●	●	
<i>Reticulofenestra minuta</i>	●			●		●	●	●	●	
<i>Reticulofenestra minutula</i>							●	●	●	
<i>R. pseudumbilica</i> (<7µm)	.			●		●	●			
<i>Reticulofenestra scrippsae</i>	.					●	●			
<i>Rhabdosphaera sicca</i>				●						
<i>Sphenolithus abies</i>	.			●			●	●		
<i>S. heteromorphus</i>	.	●		●	●		●	●	●	
<i>Sphenolithus moriformis</i>	.			●	●	●	●		●	
<i>Syracosphaera</i> sp.					●		●		●	
<i>Thoracosphaera fossata</i>	.						●			
<i>Thoracosphaera saxea</i>							●			
<i>Umbilicosphaera jafari</i>	.						●	●	●	
<i>Umbilicosphaera rotula</i>	.			●				●	●	
Autochthonous species (No.)	22	3	0	16	5	9	24	12	14	3
<i>Coccolithus formosus</i>						●				
<i>Lithostromation perdurum</i>	.			●						
<i>Reticulofenestra bisecta</i>						●	●			
<i>Reticulofenestra scrippsae</i>	.					●	●			
<i>Sphenolithus</i> cf. <i>delphix</i>					●					
<i>Zygrhablithus bijugatus</i>						●				
Redeposited species (No.)	2	0	0	1	1	4	2	0	0	0

Table 13A: Lenart section (samples L-16 (1-3), LR 1-19)

SAMPLE	L-16(1)	L-16(2)	L-16(3)	LR-1	LR-2	LR-3	LR-4	LR-5	LR-6	LR-7	LR-8	LR-9	LR-10	LR-11	LR-12	LR-13	LR-14	LR-15	LR-16	LR-17	LR-18	LR-19
SPECIES \ PRESERVATION	M	M	M	M	M	M	M	M	M	G	M	M	M	M	G	G	G	M	M	M	M	G
<i>Braarudosphaera bigelowii</i>							.		.													
<i>Calcidiscus carlae</i>																						
<i>Calcidiscus leptoporus</i>							.		.	.												
<i>Calcidiscus premacintyreii</i>				.				.		.	.	.	.	.		.	.					
<i>Calcidiscus tropicus</i>								.	.	.	.	.	.	.		.	.	.	.	.	.	.
<i>Calciosolenia</i> sp.	.			.				.		.	.	.	.	.		.	.	.	.	.	.	.
<i>Coccolithus miopelagicus</i>	.	.	.	.	.	.	.	.	.	.	.	.	.	.	.	.	.	.	.	.	.	.
<i>Coccolithus pelagicus</i>	●	●	●	●	●	●	●	●	●	●	●	●	●	●	●	●	●	●	●	●	●	●
<i>Coccolithus streckeri</i>	.	.		.			.	.						.			.	.				
<i>Coronocyclus nitescens</i>				.			.	.	.	.	.	.	.	.		.	.	.	.	.	.	.
<i>Cyclicargolithus floridanus</i>	.	.	.	●	●	●	●	●	●	●	●	●	●	●	●	●	●	●	●	●	●	●
<i>Discoaster adamantheus</i>				.		.																
<i>Discoaster aulacos</i>	.																					
<i>Discoaster braarudii</i>												.										
<i>Discoaster deflandrei</i>				.																		
<i>Discoaster druggii</i>																						
<i>Discoaster exilis</i>	.	.		.	.	.	.	.							.					.		
<i>Discoaster formosus</i>				.								.										
<i>Discoaster</i> aff. <i>kugleri</i>				.						.		.										
<i>Discoaster moorei</i>											.									.		
<i>Discoaster musicus</i>																						
<i>Discoaster stelullus</i>								.						.								.
<i>Discoaster variabilis</i>	.		.	.	.					.		.	.	.						.	.	.
<i>Discoaster</i> sp.																						
<i>Helicosphaera carteri</i>	●	●	●	●	●	●	●	●	●	●	●	●	●	●	●	●	●	●	●	●	●	●
<i>Helicosphaera wallichii</i>																						
<i>Helicosphaera granulata</i>							.	.	.	.	.	.	.	.	.	.	.	.	.	.	.	.
<i>Helicosphaera intermedia</i>																						
<i>Helicosphaera minuta</i>	●	●	●	●	.	.	.	.	.	.	.	.	.	.	.	.	.	.	.	.	.	.
<i>H. walbersdorfensis</i>	.	.	.	.	.	.	.	.	.	.	.	.	.	.	.	.	.	.	.	.	.	.
<i>Orthorhabdus serratus</i>	.	.	.	.	.	.	.	.	.	.	.	.	.	.	.	.	.	.	.	.	.	.
<i>Pontosphaera callosa</i>	.			.	.	.	.	.	.	.	.	.	.	.	.	.	.	.	.	.	.	.
<i>Pontosphaera desuetoidea</i>																						
<i>Pontosphaera geminipora</i>																						
<i>Pontosphaera multipora</i>	.	.	.	.	.	.	.	.	.	.	.	.	.	.	.	.	.	.	.	.	.	.
<i>Reticulofenestra gellida</i>	.	.	.	●	●	●	●	●	●	●	●	●	●	●	●	●	●	●	●	●	●	●
<i>Reticulofenestra haqii</i>				●	●	●	●	●	●	●	●	●	●	●	●	●	●	●	●	●	●	●
<i>Reticulofenestra minuta</i>	●	●	●	●	●	●	●	●	●	●	●	●	●	●	●	●	●	●	●	●	●	●
<i>Reticulofenestra minutula</i>	●	●	●	●	●	●	●	●	●	●	●	●	●	●	●	●	●	●	●	●	●	●
<i>Reticulofenestra perplexa</i>																						
<i>R. pseudumbilica</i> (<7µm)	●	●	●	●	●	●	●	●	●	●	●	●	●	●	●	●	●	●	●	●	●	●
<i>R. pseudumbilica</i> (>7µm)																						
<i>Rhabdosphaera procera</i>	.	.		.																		
<i>Rhabdosphaera sicca</i>	.	.		.	.	.	.	.	.	.	.	.	.	.	.	.	.	.	.	.	.	.
<i>Scyphosphaera amphora</i>																						
<i>Sphenolithus abies</i>																						
<i>Sphenolithus heteromorphus</i>	●	●	●	●	●	●	●	●	●	●	●	●	●	●	●	●	●	●	●	●	●	●
<i>Sphenolithus moriformis</i>	.	.		●	●	●	●	●	●	●	●	●	●	●	●	●	●	●	●	●	●	●
<i>Syracolithus schilleri</i>	.																					
<i>Syracolithus dalmaticus</i>																						
<i>Syracosphaera</i> sp.				●	●	●	●	●	●	●	●	●	●	●	●	●	●	●	●	●	●	●
<i>Thoracosphaera fossata</i>	.		.																			
<i>Thoracosphaera heimii</i>		.					.													.		.
<i>Thoracosphaera saxea</i>		.																				
<i>Triquetrorhabdulus auritus</i>																						
<i>Umbilicosphaera jafari</i>				●	●	●	●	●	●	●	●	●	●	●	●	●	●	●	●	●	●	●
<i>Umbilicosphaera rotula</i>	.			●	●	●	●	●	●	●	●	●	●	●	●	●	●	●	●	●	●	●
Autochthonous species (No.)	24	20	16	31	17	12	20	23	21	22	16	21	22	17	19	24	20	23	18	22	16	16
<i>Discoaster druggii</i>												.										
<i>H. perch-nielseniae</i>																						
<i>Helicosphaera recta</i>																						
<i>Lithostromation perdurum</i>						.														.		.
<i>Pontosphaera desueta</i>				.																		
<i>Reticulofenestra bisecta</i>										.												
<i>Transversopontis pulcher</i>					.																	
<i>Tribrachiatus bramlettei</i>	.																					
Redeposited species (No.)	1	0	0	1	1	1	0	0	0	1	0	1	0	0	0	1	0	1	0	1	0	1

Table 13B: Lenart section (samples LR 20-40; L-1)

SAMPLE	LR-20	LR-21	LR-22	LR-23	LR-24	LR-25	LR-26	LR-27	LR-28	LR-29	LR-30	LR-31	LR-32	LR-33	LR-34	LR-35	LR-36	LR-37	LR-38	LR-39	LR-40	L-1
SPECIES \ PRESERVATION	G	M	G	G	M	M	M	M	G	G	G	G	G	G	G	M	M	G	G	G	G	G
<i>Braarudosphaera bigelowii</i>																						
<i>Calcidiscus carlae</i>																						
<i>Calcidiscus leptoporus</i>	.						.			.												
<i>Calcidiscus premacintyreii</i>																						
<i>Calcidiscus tropicus</i>																						
<i>Calciosolenia</i> sp.	.	.	.	.				.		.	.	.	.	.	.	.	.	.	.	.	.	.
<i>Coccolithus miopelagicus</i>																						
<i>Coccolithus pelagicus</i>	●	●	●	●	●	●	●	●	●	●	●	●	●	●	●	●	●	●	●	●	●	●
<i>Coccolithus streckeri</i>			.							.	.	.	.	.	.	.	.	.	.	.	.	.
<i>Coronocyclus nitescens</i>			.		.					.	.	.	.	.	.	.	.	.	.	.	.	.
<i>Cyclicargolithus floridanus</i>	.	.	.	.		.			.	.	.	.	.	.	.	.	.	.	.	.	.	.
<i>Discoaster adamantheus</i>		.																		.	.	.
<i>Discoaster aulacos</i>													.	.	.	.	.	.	.	.	.	.
<i>Discoaster braarudii</i>													.	.	.	.	.	.	.	.	.	.
<i>Discoaster deflandrei</i>													.	.	.	.	.	.	.	.	.	.
<i>Discoaster druggii</i>													.	.	.	.	.	.	.	.	.	.
<i>Discoaster exilis</i>	.				.								.	.	.	●	.	.	●	.	.	●
<i>Discoaster formosus</i>													.	.	.	●	●	●	●	●	●	●
<i>Discoaster aff. kugleri</i>													.	.	.	.	.	.	.	.	.	.
<i>Discoaster moorei</i>													.	.	.	.	.	.	.	.	.	.
<i>Discoaster musicus</i>													.	.	.	.	.	.	.	.	.	.
<i>Discoaster stelullus</i>	.												.	.	.	.	.	.	.	.	.	●
<i>Discoaster variabilis</i>	.				.	.							●	●	●	●	●	●	●	●	●	●
<i>Discoaster</i> sp.																						
<i>Helicosphaera carteri</i>	●	●	●	●	●	●	●	●	●	●	●	●	●	●	●	●	●	●	●	●	●	●
<i>Helicosphaera wallichii</i>																						
<i>Helicosphaera granulata</i>																						
<i>Helicosphaera intermedia</i>		.			.	.	.						.	.	.	.	.	.	.	.	.	.
<i>Helicosphaera minuta</i>	.	.	.	.	.	.	.	●	●	●	●	●	●	●	●	●	●	●	●	●	●	●
<i>H. walbersdorfensis</i>	●	.	.	●	●	●	●	●	●	●	●	●	●	●	●	●	●	●	●	●	●	●
<i>Orthorhabdus serratus</i>																						.
<i>Pontosphaera callosa</i>	.		.				.	.					.	.	.	.	.	.	.	.	.	.
<i>Pontosphaera desuetoidea</i>																						
<i>Pontosphaera geminipora</i>															.	.						
<i>Pontosphaera multipora</i>	●	●	●	●	.	●	.	.	.	.	.	.	.	.	●	●	●	●	●	●	●	●
<i>Reticulofenestra gellida</i>	.			.	.	●	●	.					●	●	●	●	●	●	●	●	●	●
<i>Reticulofenestra haqii</i>	●	●	.	.	.	●	●	.	.	●	●	●	●	●	●	●	●	●	●	●	●	●
<i>Reticulofenestra minuta</i>	●	●	●	●	●	●	●	●	●	●	●	●	●	●	●	●	●	●	●	●	●	●
<i>Reticulofenestra minutula</i>	●	.	.	.	.	.	.	.	.	.	.	.	.	.	.	.	.	.	.	.	.	.
<i>Reticulofenestra perplexa</i>						.			.	.	.	.	.	.	.	.	.	.	.	.	.	.
<i>R. pseudumbilica</i> (<7µm)	●	●	●	●	●	●	●	●	●	●	●	●	●	●	●	●	●	●	●	●	●	●
<i>R. pseudumbilica</i> (>7µm)	.																					.
<i>Rhabdosphaera procera</i>																						●
<i>Rhabdosphaera sicca</i>	.	.	.	.	.	.	.	.	.	●	●	.	.	.	●	●	●	●	●	●	●	●
<i>Scyphosphaera amphora</i>													.	.	.	.	.	.	.	.	.	.
<i>Sphenolithus abies</i>																						.
<i>Sphenolithus heteromorphus</i>				.	.																	.
<i>Sphenolithus moriformis</i>	.		.	.	.	.	.	.	.	.	.	.	.	.	.	.	.	.	.	.	●	●
<i>Syracolithus schilleri</i>										.	.	.	.	.	.	.	.	.	.	.	.	.
<i>Syracolithus dalmaticus</i>																						.
<i>Syracosphaera</i> sp.	●	.	●	.	.	.	.	.	.	●	●	●	●	●	●	●	●	●	●	●	●	●
<i>Thoracosphaera fossata</i>				.																		
<i>Thoracosphaera heimii</i>						.				.											.	.
<i>Thoracosphaera saxea</i>																					.	.
<i>Triquetrorhabdulus auritus</i>	.														.	.	.	.	.	.	.	.
<i>Umbilicosphaera jafari</i>					.	.									●	●	●	●	●	●	●	●
<i>Umbilicosphaera rotula</i>	.	.	.	.	●	●	●	●	●	●	●	●	●	●	●	●	●	●	●	●	●	●
Autochthonous species (No.)	23	16	17	17	20	20	17	16	15	20	21	16	27	27	36	37	28	26	27	26	36	22
<i>Broinsonia parca</i>																						
<i>Coccolithus formosus</i>															.	.	.	.	.	.	.	.
<i>Discoaster tanii</i>																						
<i>Helicosphaera recta</i>	.	.	.						.								.	.	.	.	.	.
<i>Lithostromation perdurum</i>													.	.	.	.	.	●	●	●	●	●
<i>Pontosphaera plana</i>											.											
<i>Retecapsa</i> sp.																						
<i>Reticulofenestra bisecta</i>										.	.	.	.	.	.	.	.	.	.	.	.	.
<i>Reticulofenestra callida</i>																						
<i>Rhabdosphaera vitrea</i>					.																	
<i>Zygrabllithus bijugatus</i>																						
Redeposited species (No.)	1	1	1	0	1	0	0	0	1	0	2	1	2	1	2	5	2	1	4	1	2	1

Table 13C: Lenart section (samples LE 1-45)

SAMPLE	LE-1	LE-3*	LE-5	LE-7	LE-9	LE-11*	LE-13	LE-15	LE-17	LE-19*	LE-21	LE-23	LE-25	LE-27*	LE-29	LE-31	LE-33	LE-35*	LE-37	LE-39	LE-41	LE-43*	LE-45
SPECIES \ PRESERVATION	M	G	G	M	G	G	G	G	G	G	M	G	G	G	G	G	M	M	M	G	G	G	G
<i>Braarudosphaera bigelowii</i>		.		.						.											.		
<i>Calcidiscus leptoporus</i>	.		.	.	.	.	.		.	.		.	.	.	.			.		.		.	.
<i>Calcidiscus macintyreii</i>						.																	
<i>Calcidiscus premacintyreii</i>	.	.		.	.		.	.	.	.		.	.	.	.	.	.	.	.	.	.	.	.
<i>Calciosolenia</i> sp.			.		.				.				.			.	.	.	.	.	.	.	.
<i>Coccolithus miopelagicus</i>	.	.	.	.	.	.	.	.	.	.	.	.	.	.	.	.	.	.	.	.	.	.	.
<i>Coccolithus pelagicus</i>	●	●	●	●	●	●	●	●	●	●	●	●	●	●	●	●	●	●	●	●	●	●	●
<i>Coccolithus streckeri</i>	.	.	.	.		.	.	.		.	.		.	.		.	.	.	.	.	.	.	.
<i>Coronocyclus nitescens</i>		.						.	.	.	.						.	.	.			.	
<i>Cyclicargolithus floridanus</i>	.	.		.			.		.		.								.				
<i>Helicosphaera carteri</i>	●	●	●	●	●	●	●	●	●	●	●	●	●	●	●	●	●	●	●	●	●	●	●
<i>Helicosphaera wallichii</i>															.						.		
<i>Helicosphaera intermedia</i>	.	.	.	.	.				.	.			.			.				.	.	.	.
<i>Helicosphaera minuta</i>	.	.		.				.					.							.	.	.	.
<i>Orthorhabdus serratus</i>		.			.	.	.		.			.								.		.	.
<i>Pontosphaera callosa</i>	.	.							.											.		.	.
<i>Pontosphaera multipora</i>	.	.	.	.	.	.	.	.	.	●	.		.	.	.	.	●		.	.	●	.	.
<i>Reticulofenestra gellida</i>		.				.				.			.	●				●					●
<i>Reticulofenestra haqii</i>	●	●	●	●	●	●	●	●	●	●	●	●	●	●	●	●	●	●	●	●	●	●	●
<i>Reticulofenestra minuta</i>	●	●	●	●	●	●	●	●	●	●	●	●	●	●	●	●	●	●	●	●	●	●	●
<i>Reticulofenestra minutula</i>		.				.			.					.									
<i>Reticulofenestra perplexa</i>		.		.		.			.					●				.					●
<i>R. pseudumbilica</i> (<7µm)	.	.	●	●	●	●	●	●	●	●	●	●	●	●	●	●	●	●	●	●	●	●	●
<i>R. pseudumbilica</i> (>7µm)		.				.			.			.		.		.		.		.		.	.
<i>Rhabdosphaera procera</i>		.				.			.			.	.	.					.	.	.	.	.
<i>Rhabdosphaera sicca</i>	.	.	.	.	.	.	.		.	.		.	●		.				.	.	●	●	
<i>Rhabdosphaera</i> sp.		.																					
<i>Sphenolithus abies</i>	.	.	.	.	.	.	●		.		●	●	●	●	●	●	●	●	●	●	●	●	●
<i>Sphenolithus heteromorphus</i>				.																			
<i>Sphenolithus moriformis</i>	●	●	●	●	●	●	●	●	●	●	●	●	●	●	●	●	●	●	●	●	●	●	●
<i>Syracolithus schilleri</i>		.	.				.	.		.			●	●		.	.	●	●	.	.	.	.
<i>Syracosphaera</i> sp.	.	.	.	.	.	.	.	.	.	.	.	.	.	.	.	.	.	.	.	.	.	.	.
<i>Thoracosphaera fossata</i>				.			.																
<i>Umbilicosphaera jafari</i>	.			●	●	●	●	●	●	●	●	●	●	●	●	●	●	●	●	●	●	●	●
<i>Umbilicosphaera rotula</i>	.	.	.	●	●	●	●	●	●	●	●	●	●	●	●	●	●	●	●	●	●	●	●
Autochthonous species (No.)	20	28	17	23	18	22	21	16	21	25	15	16	21	20	17	16	14	17	16	19	16	23	17
<i>Coccolithus formosus</i>							.																
<i>Pontosphaera plana</i>	.								.						.		.	.	.			.	
<i>Reticulofenestra bisecta</i>				.			.									.		.					
<i>Reticulofenestra scrippsae</i>																	.						
<i>Transversopontis pulcher</i>										.													
Redeposited species (No.)	1	0	0	1	0	0	2	0	0	1	1	0	0	0	1	1	1	3	1	0	0	1	0



Table 13D: Lenart section (samples LT 1-96, L 9-13, L-17)

SAMPLE	LT-1	LT-6	LT-11	LT-16	LT-21	LT-26	LT-31	LT-36	LT-41	LT-46	LT-51	LT-56	LT-61	LT-66	LT-71	LT-76	LT-81	LT-86	LT-91	LT-96	L-9	L-10	L-11	L-12	L-13	L-17		
SPECIES\PRESERVATION	M*	G	G	G	G*	M	G	M	G*	G	G	M	G*	M	G	M	M*	M	G	G	G	G	G	G	G	G		
<i>Braarudosphaera bigelowii</i>	.	.			.	.	.						.						.	.				.	.			
<i>Calcidiscus leptoporus</i>	.	.	.	.	.	.	.	.	.	.	.	.	.	.	.	.	.	.	.	.	.	.	.	.	.	.	.	
<i>Calcidiscus macintyreii</i>	.	.	.	.	.	.	.	.	.	.	.	.	.	.	.	.	.	.	.	.	.	.	.	.	.	.	.	
<i>Calcidiscus premacintyreii</i>	.	.	.	.	.	.	.	.	.	.	.	.	.	.	.	.	.	.	.	.	.	.	.	.	.	.	.	
<i>Calcidiscus tropicus</i>	.	.	.	.	.	.	.	.	.	.	.	.	.	.	.	.	.	.	.	.	.	.	.	.	.	.	.	
<i>Calcosolenia</i> sp.	.	.	.	.	.	.	.	.	.	.	.	.	.	.	.	.	.	.	.	.	.	.	.	.	.	.	.	
<i>Coccolithus miopelagicus</i>	.	.	.	.	.	.	.	.	.	.	.	.	.	.	.	.	.	.	.	.	.	.	.	.	.	.	.	
<i>Coccolithus pelagicus</i>	●	●	●	●	●	●	●	●	●	●	●	●	●	●	●	●	●	●	●	●	●	●	●	●	●	●	●	
<i>Coccolithus streckeri</i>	.	.	.	.	.	.	.	.	.	.	.	.	.	.	.	.	.	.	.	.	.	.	.	.	.	.	.	
<i>Coronocyclus nitescens</i>	.	.	.	.	.	.	.	.	.	.	.	.	.	.	.	.	.	.	.	.	.	.	.	.	.	.	.	
<i>Cyclicargolithus floridanus</i>	.	.	.	.	.	.	.	.	.	.	.	.	.	.	.	.	.	.	.	.	.	.	.	.	.	.	.	
<i>Discoaster variabilis</i>	.	.	.	.	.	.	.	.	.	.	.	.	.	.	.	.	.	.	.	.	.	.	.	.	.	.	.	
<i>Helicosphaera carteri</i>	●	●	●	●	●	●	●	●	●	●	●	●	●	●	●	●	●	●	●	●	●	●	●	●	●	●	●	
<i>Helicosphaera granulata</i>	.	.	.	.	.	.	.	.	.	.	.	.	.	.	.	.	.	.	.	.	.	.	.	.	.	.	.	
<i>Helicosphaera intermedia</i>	.	.	.	.	.	.	.	.	.	.	.	.	.	.	.	.	.	.	.	.	.	.	.	.	.	.	.	
<i>Helicosphaera minuta</i>	.	.	.	.	.	.	.	.	.	.	.	.	.	.	.	.	.	.	.	.	.	.	.	.	.	.	.	
<i>H. walbersdorfensis</i>	.	.	.	.	.	.	.	.	.	.	.	.	.	.	.	.	.	.	.	.	.	.	.	.	.	.	.	
<i>Orthorhabdus serratus</i>	.	.	.	.	.	.	.	.	.	.	.	.	.	.	.	.	.	.	.	.	.	.	.	.	.	.	.	
<i>Pontosphaera callosa</i>	.	.	.	.	.	.	.	.	.	.	.	.	.	.	.	.	.	.	.	.	.	.	.	.	.	.	.	
<i>Pontosphaera multipora</i>	●	●	●	●	●	●	●	●	●	●	●	●	●	●	●	●	●	●	●	●	●	●	●	●	●	●	●	
<i>Reticulofenestra gellida</i>	.	.	.	.	.	.	.	.	.	.	.	.	.	.	.	.	.	.	.	.	.	.	.	.	.	.	.	
<i>Reticulofenestra haqii</i>	●	●	●	●	●	●	●	●	●	●	●	●	●	●	●	●	●	●	●	●	●	●	●	●	●	●	●	
<i>Reticulofenestra minuta</i>	●	●	●	●	●	●	●	●	●	●	●	●	●	●	●	●	●	●	●	●	●	●	●	●	●	●	●	
<i>Reticulofenestra minutula</i>	●	●	●	●	●	●	●	●	●	●	●	●	●	●	●	●	●	●	●	●	●	●	●	●	●	●	●	
<i>Reticulofenestra perplexa</i>	.	.	.	.	.	.	.	.	.	.	.	.	.	.	.	.	.	.	.	.	.	.	.	.	.	.	.	
<i>R. pseudumbilica</i> (<7µm)	●	●	●	●	●	●	●	●	●	●	●	●	●	●	●	●	●	●	●	●	●	●	●	●	●	●	●	
<i>R. pseudumbilica</i> (>7µm)	.	.	.	.	.	.	.	.	.	.	.	.	.	.	.	.	.	.	.	.	.	.	.	.	.	.	.	
<i>Rhabdosphaera procera</i>	.	.	.	.	.	.	.	.	.	.	.	.	.	.	.	.	.	.	.	.	.	.	.	.	.	.	.	
<i>Rhabdosphaera sicca</i>	●	●	●	●	●	●	●	●	●	●	●	●	●	●	●	●	●	●	●	●	●	●	●	●	●	●	●	
<i>Sphenolithus abies</i>	●	●	●	●	●	●	●	●	●	●	●	●	●	●	●	●	●	●	●	●	●	●	●	●	●	●	●	
<i>Sphenolithus moriformis</i>	●	●	●	●	●	●	●	●	●	●	●	●	●	●	●	●	●	●	●	●	●	●	●	●	●	●	●	
<i>Syracolithus dalmaticus</i>	.	.	.	.	.	.	.	.	.	.	.	.	.	.	.	.	.	.	.	.	.	.	.	.	.	.	.	
<i>Syracolithus schilleri</i>	●	●	●	●	●	●	●	●	●	●	●	●	●	●	●	●	●	●	●	●	●	●	●	●	●	●	●	
<i>Syracosphaera</i> sp.	●	●	●	●	●	●	●	●	●	●	●	●	●	●	●	●	●	●	●	●	●	●	●	●	●	●	●	
<i>Thoracosphaera fossata</i>	.	.	.	.	.	.	.	.	.	.	.	.	.	.	.	.	.	.	.	.	.	.	.	.	.	.	.	
<i>Thoracosphaera heimii</i>	.	.	.	.	.	.	.	.	.	.	.	.	.	.	.	.	.	.	.	.	.	.	.	.	.	.	.	
<i>Umbilicosphaera jafari</i>	.	.	.	.	.	.	.	.	.	.	.	.	.	.	.	.	.	.	.	.	.	.	.	.	.	.	.	
<i>Umbilicosphaera rotula</i>	●	●	●	●	●	●	●	●	●	●	●	●	●	●	●	●	●	●	●	●	●	●	●	●	●	●	●	
Autochthonous species (No.)	27	23	23	20	32	21	22	21	25	22	27	18	29	20	20	19	24	18	24	24	24	24	24	24	20	24	22	
? <i>Clathrolithus spinosus</i>																												
<i>Helicosphaera recta</i>																												
<i>Helicosphaera</i> cf. <i>truempyi</i>																												
<i>Lithostromation perdurum</i>					.	.	.	.	.	.	.	.	.	.	.	.	.	.	.	.	.	.	.	.	.	.	.	.
<i>Micrantholithus flos</i>					.	.	.	.	.	.	.	.	.	.	.	.	.	.	.	.	.	.	.	.	.	.	.	.
<i>Pontosphaera desueta</i>					.	.	.	.	.	.	.	.	.	.	.	.	.	.	.	.	.	.	.	.	.	.	.	.
<i>Pontosphaera plana</i>	.	.	.	.	.	.	.	.	.	.	.	.	.	.	.	.	.	.	.	.	.	.	.	.	.	.	.	.
<i>Reticulofenestra bisecta</i>					.	.	.	.	.	.	.	.	.	.	.	.	.	.	.	.	.	.	.	.	.	.	.	.
<i>Reticulofenestra scrippsae</i>					.	.	.	.	.	.	.	.	.	.	.	.	.	.	.	.	.	.	.	.	.	.	.	.
Redeposited species (No.)	1	0	1	0	5	1	1	1	1	0	1	0	0	0	0	0	1	0	1	3	1	0	0	0	0	0	0	











ZALOŽBA  
Z R C

ZRC PUBLISHING

<http://zalozba.zrc-sazu.si/>

26 €

ISBN 978-961-254-149-1



9 789612 541491 >