

PARTITURA

PETRIĆ Ivo

GEMINICONCERTINO za violino, rog in
6 instrumentov

EDICIJE DSS

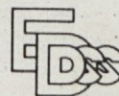

703

Edicije DSS
61000 Ljubljana
Trg francoske revolucije 6 - Yugoslavia

Material za izposojanje
Izposojajo izključno Edicije DSS

Orchesterleihmaterial
Ausschliessliches Verleihrecht am Orchesterleihmaterial steht
den Ed. DSS zu

Orchestral material on hire
Ed. DSS have exclusive rights of hire

Vse označbe naj se vpisujejo v material le z mehkim svinčnikom. Sicer bomo prisiljeni vso nastalo škodo dodatno zaračunati k izposojnini.

Einzeichnungen sind nur mit weichem Bleistift gestattet. In anderem Falle sehen wir uns leider gezwungen, Schadenersatz zu verlangen.

Alterations, cuts or markings are allowed with pencil only. Any expenses incurring for cleaning or renewing will be charged to you in addition to the hire fee.

IVO PETRIČ

GEMINI CONCERTINO

Za Violino, rog in 6 instrumentov

GEMINI CONCERTINO

7a Violino, rog in 6 instrumentov

IVO PETRIĆ
(1975)

1

↓^{1a} For OB AND FG

↓^b For PITE

OB

FG

CL

Violino

VLA

VC

CB

p dolce sferico

mp poco sferico

mf

pp

rall.

quieta

p dolce sferico

Follow FG

poco accel.

murmur.

poco accel.

2

ob. f ven
do a

↓^c FOR COR.

↓^d FOR VC.

2

OB

FG

p *sf* *f* *p*

Pf

rall. *rall.*

CORNO

f *ull.* C. SORD. *p* *murmur.*

pp *quieto*

VIOL

pp

Follow VLA

VL

VC

p *rall.* *pp* *piu capicci. to*

CB

es. 17

↓ a FOR VNO

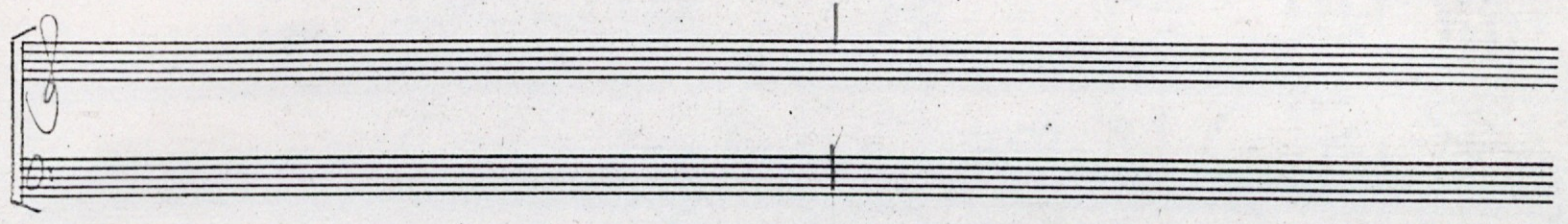

poco più animato

FOLLOW VNO

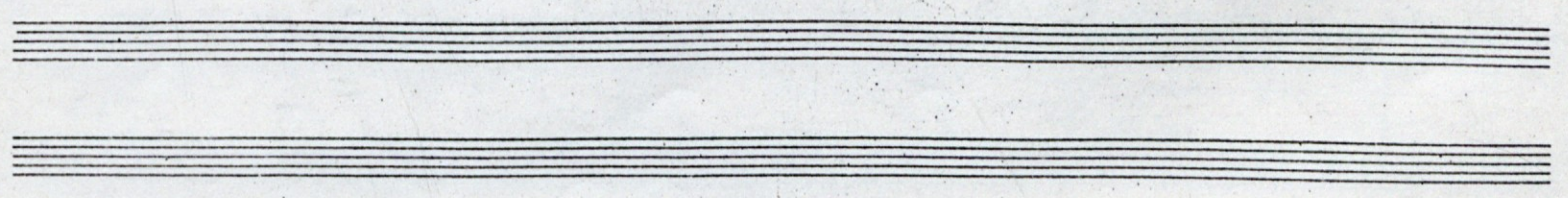

↓^b For VC AND CB

~~oo~~

3

a

dramatics

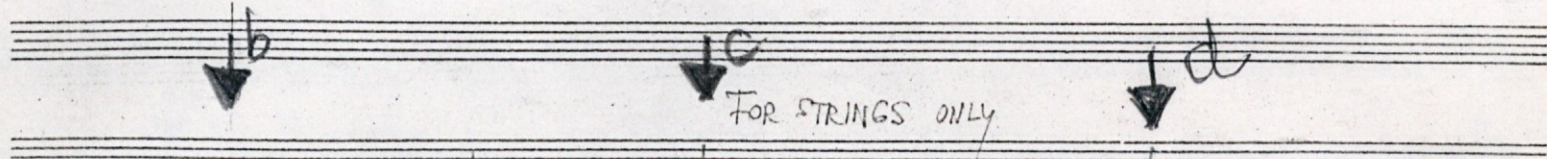
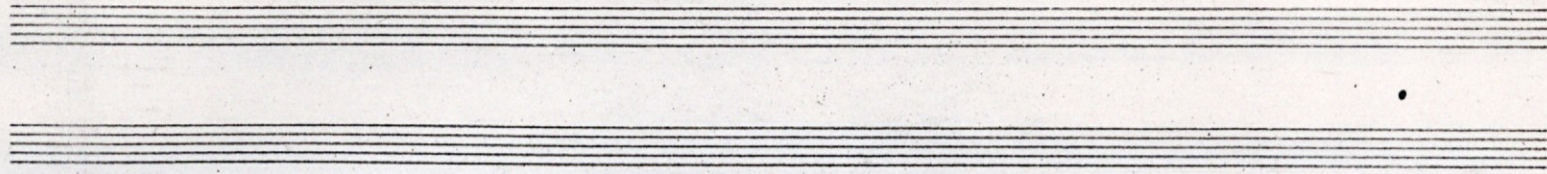

FOR W/WINDS ONLY

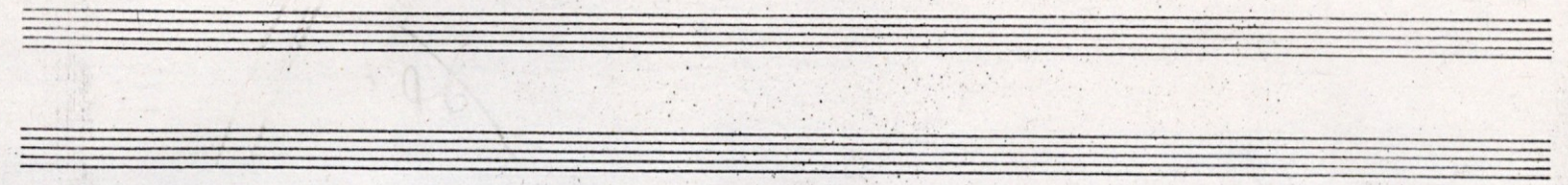

↓ a
For VLA

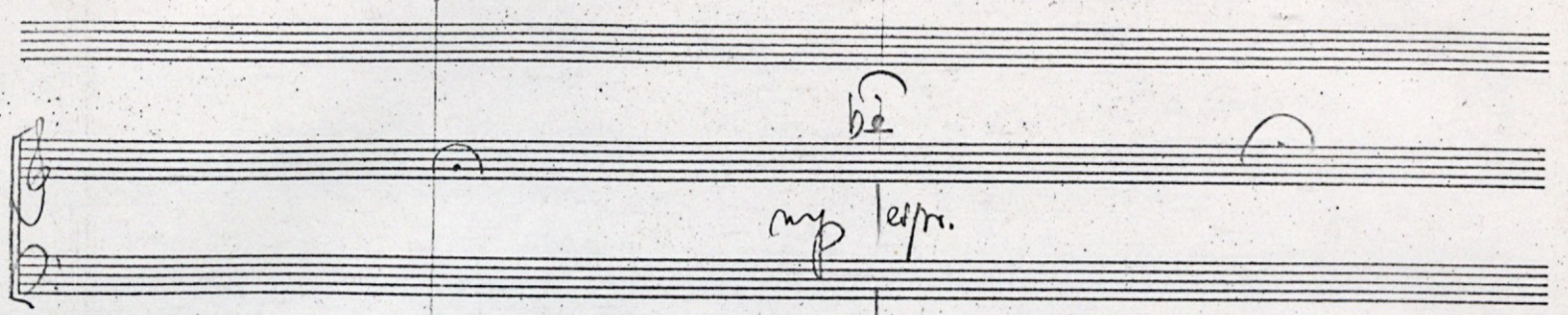

8- 8- rall. rall.

mp grazioso e spiccato *p* *mp* *pp*

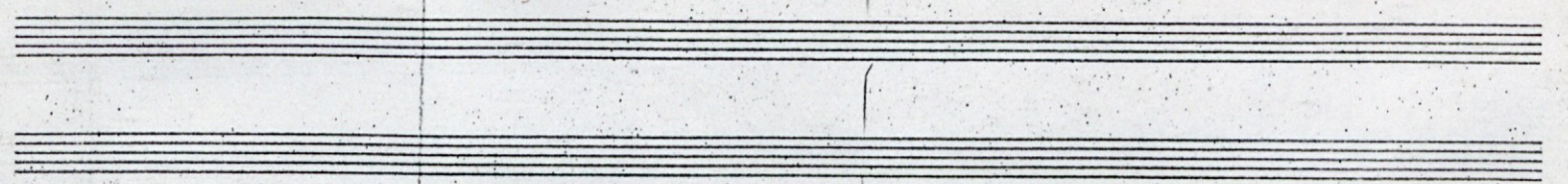

quieto FOLLOW OB

3//

p spiccato *rall.*

p spiccato *rall.*

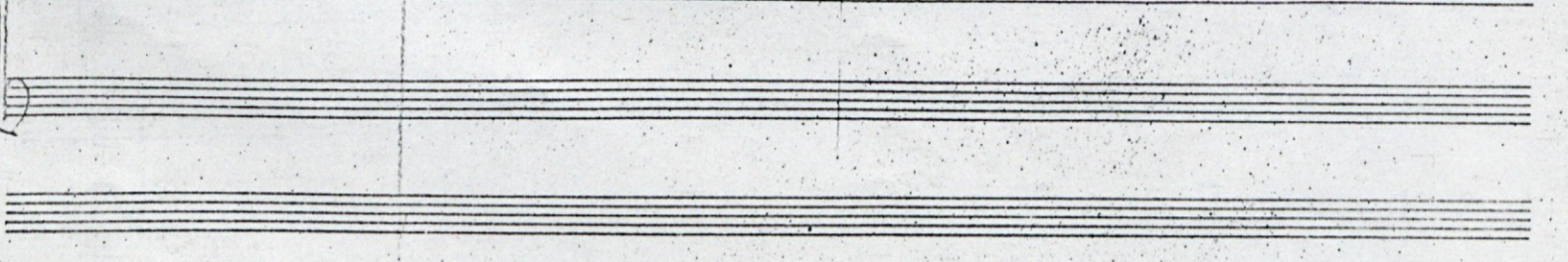

* END AT FIRST RECT

6 NOT FOR FB AND COR.

Follow CBSTO

rall.

rall.

rall.

obe raki

calmo

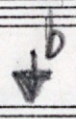

foco animato

quiets

S. SORDI.
COR $\frac{3}{8}$ pp

agitato

8

9

Empty grand staff lines at the bottom of the page.

10

11

sf sf

p

mf secco

C. Sopr.

p

after ensemble

after ensemble

sf sf mf

sfte
mp

mf f sf ff

mf sub. grazioso

pizz.

~~12~~

12

1a
b

Seven empty musical staves, each consisting of five lines, arranged vertically. They are intended for a string ensemble but contain no notation.

VIOL *mp* *ord.* *pp* *mp* *ord.* *pont.* *allegretto* → *lento* *più rall.* *molto rall.*

VIOL *ord.* *pp* *pp* *mp* *pp* *p* *mp* *pp* *ord.* *rall* *al*

VIOL *molto tranquillo* *mp più apr.*

VIOL *mf* → *p* → *pp* *mf e cresc.*

ord. da nuova (unif. pos.)

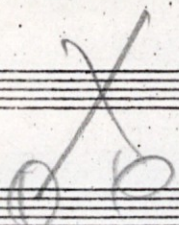

13

animato

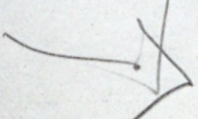

14

Four empty musical staves at the top of the page, with a large downward-pointing triangle containing the number '14' centered between the second and third staves.

Empty musical staves for two systems, each consisting of two staves.

THE SOLOISTS COORDINATE THE ENTRIES ALONE

COR

mp ————— *p*

VIOL

mf ————— *p* *murmur.*

meditativo

COR

S.S.R.D.

pp ————— *f marc.*

Maestoso

VIOL

pp ————— *f*

COR

f *avido*

VIOL

f *détaché*

COR

marcatiss. *frull.* *sfz*

VIOL

marcatiss. *frull.* *sfz*

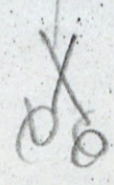

15

19

sfz — sf — mf — sfz — al niente

Largo

mf — dim. — p — pp fluido — al niente

pp
pp

pp. grazioso

mp dolce cantabile

Calmo

d

16

Two sets of empty musical staves, each consisting of a grand staff (treble and bass clefs).

Two sets of empty musical staves, each consisting of a grand staff (treble and bass clefs).

Two empty musical staves.

Two empty musical staves.

Two empty musical staves.

Two empty musical staves.

← NOT FOR OB AND FG → NOT FOR CB ↓ C

18

a 20

a 21
NOT FOR STRINGS

a

CR

22

a FOR STRINGS ONLY

b FOR OB AND FG ONLY

c FOR VC ONLY

Follow COR

F. STRINGS

F. OBOT

VIVO

TRC

23

A section of the score consisting of several empty musical staves, indicating a section where the instruments are silent or where the music is to be followed from another part.

FOLLOW VCLCO

24 NOT FOR STRINGS

↓ a FOR OB

Follow PPTF

Follow OB

p FOR VNO/VLA

c FOR VC

d FOR FFE

Empty grand staff.

Empty grand staff.

Empty grand staff.

Empty grand staff.

Empty grand staff.

Empty grand staff.

Empty grand staff.

Empty grand staff.

↓ e
FOR F6/1111 CB

FOLLOW P.F.T.E

Handwritten scribbles and arrows at the top of the page.

25

largo Follow PPTG

27

↓ ^a for cor only
AND CB

FOLLOW VNO

28

NOT FOR COR, VLA AND VC

29

↓ *la*
FOR VC AND VA ONLY
ATTN

Follow HORN

N.Y. CITY 17.10.75

- Top right: $\frac{1}{2}$

The page is heavily marked with scribbles and light pencil lines, suggesting a draft or a very light copy of a score.

