

PRIMOŽ RAMOVŠ

(1989)

DOŽIVETJE

ZA

ORGLE IN TOLKALA

Organo

Percussione: 3 timpani

tamburo piccolo con corde

2 bongos

campane

2 campanacci

2 piatti sospesi

tamtam

tamtam grande

triangolo

smagli

incudine

5 temple-blocks

wind chime di metallo

wind chime di vetro

Bacchette: ○ di feltro

● di legno

× di ferro

⊠ martello per campane

⊕ martello per tamtam grande

➤ martello per incudine

✂ passola di metallo

/ colle dita

∩ colle unghie

MD 1311/1999

Organ part:
- Treble clef: *Viola 8'*
- Bass clef: *Violoncello 8'* *pp*
- A square box is present in the bass staff.

Percussion part:
- Labeled *Percussione* with a double bar line.

Organ part:
- Treble clef: *fimp.*
- Bass clef: *ff*

Percussion part:
- Labeled *Percussione* with a double bar line.

4"

3"

mp

pp

Simp.

pp

3"

4"

2"

Tromb. 16' + 8'
 Solo 8' + 4' 3"

f

Simp.

pp — mf — pp

Tromb. 32' + Pos. 16' + Tr. 8' + Cl. 4'

3" 2"

Timp.

$8' + 4' + 2\frac{2}{3}' + 2' + 1\frac{1}{3}' + 1'$

3" 3"

3"

Blank musical staff.

3"

2nd
+ Trem.

Comp.

mf *p* *ff*

1st left 4'

Fl. douce 4'

p *p sempre*

5"

4"

5"

5"

Viol. I. & II.

3" 5" 3" 4"

Rodoffl. 4' + Trem.

Blockfl. 2' + Quint. 1 1/3'

gordon 16'

Timp.

pp

mf

p

pp

pp

3" 2"

Timp.

mf

pp

f

Tantum X

Legal 16' 3"

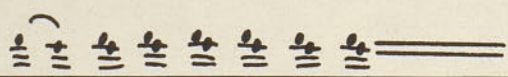

pp

Ptti. s.

Tamto.

lamp.

ff sempre

ff sempre

ff sempre

Oboe 2'

Ptti. s.

Tamto.

lamp.

mf

lacci. X

ff sempre

1^{''} 1^{''} 1^{''}
+ Tr. Horn, 8'

1^{''} 1^{''} 1^{''} 1^{1/2''} 1^{''}
+ Clarinet 4' + Bassoon 16'

3"

+ Montre 4'
+ db. douce 4'

+ Basson 2 2/3' + 2'

+ Trombe 1 3/4' + 1'

+ Grand, Solo 8'

b#

resc.

ff sempre

+ 16'

+ 4'

+ 2'

Att. s.

Inc.

ff

camp.

2"

5"

3"

7"

Main musical score for the lower section, including staves for strings, woodwinds, and percussion. The strings and woodwinds are redacted with black bars. The percussion part includes snare and cymbal notation with dynamic markings like *ff* and *mp*.

W. ch. met.

mp

ff

ca 5" + III. manual tutti l'es p'cimikov + IV. man. tutti l'es jcs.

4th. sh. meto
Pttis

3" 5" 2" 5"

fmc.

1" 3" 4" 2"

Flöteged. 8' + Legno.

W. ch. m.

T. H.

p

Trombonen 8' (1st III. man.)

p

1" 2"

2"

3"

2ⁿ

1''

Annotations:

- Flute 1: f , $- Fl. harmon.$, $+ Okt. 1'$
- Flute 2: $+ Fl. harmon. 8'$
- Bassoon: $+ fag. 8'$

5''

Annotations:

- Flute 1: f , $+ 2'$
- Flute 2: $+ Okt. 8'$
- Bassoon: \downarrow trb , $- Trombe.$, $+ Subb. 16'$, $+ Prima. 16'$

- $+ \text{Furac. } 4'$
- $\downarrow \text{tr}_b \rightarrow$
- $+ \text{Lab. fl. } 4'$

Handwritten musical score for the first system, featuring:

- Violin I part with $+ \text{Pro. } 2\frac{2}{3}'$ and $+ \text{Furca } 1\frac{3}{5}'$.
- Violin II part with $\text{tr}^{\#} \rightarrow$.
- Bass line with notes $\#0$, 0 , $\#0$, $+$, and $b0$.
- Double Bass part starting with ff and dynamic markings ff and f .

- $\downarrow \text{tr}_b \rightarrow + \text{pitag. } 8'$

Handwritten musical score for the second system, featuring:

- Violin I part with $\text{tr}^{\#} \rightarrow$.
- Violin II part with $+ \text{Montre } 4'$, $+ \text{Gued. } 8'$, and $+ \text{Bla. } 8'$.
- Bass line with notes $\#0$, 0 , $\#0$, 0 , $\#0$, and $\#0$.
- Double Bass part with ff and dynamic markings ff , pp , and ff .
- Handwritten note $ca 4''$ above the bass line.

4" 2"

Man. I+II+III+IV
sc. ut *ra. ti*
pi.

f

lomp.
f. p.

pento
~~*b*~~
~~*#*~~
~~*ff*~~

1" 2" 1" 2"

b#

Lomb.

ff

+ Prest. 16' + Prime. 8' 3" + Okt. 4'

Fl.
 Cl.
 Fag.
 V.
 V.
 C.
 Cb.

p *risc. poco a poco*

+ Prest. 32'

+ Quinta 2 2/3'

Fl.
 Cl.
 Fag.
 V.
 V.
 C.
 Cb.

lento

+ Rauschp. 4' + Prest. 2' + Okt. 4'

+ skidvoti drug rei drugim →

- Violins (Vl. I, Vl. II):** Violin I has a thick blacked-out section at the beginning. Violin II has a melodic line in a box with the instruction "+ Mist." below it.
- Viola (Vcl.):** Has a melodic line in a box.
- Cello (Vcl. I):** Has a melodic line.
- Double Bass (Vcl. II):** Has a melodic line.
- Conductor's Staff (Cmp):** Shows a crossed-out section.

Handwritten musical score for the second system, continuing the orchestral arrangement.

- Cello (Vcl. I):** Has a melodic line with the instruction "accel. poco a poco" below it.
- Double Bass (Vcl. II):** Has a melodic line.
- Conductor's Staff (Cmp):** Shows a crossed-out section.

At the end of the system, there is a section marked "Pleno voce pianissimo" with a 3" measure. The dynamic marking "ff cresc." is present.

Below the woodwind and percussion staves, there is a large bracketed section with the instruction: "simile → ad lib. → vedno bolj' gosto in razgibanu →".

Dodajati jesenike drugice sa drugim → (radije dodati leale 4' in 8' in fomb. 32')

Four empty musical staves labeled on the left: "Perci", "Pt. s.", "Tambi", and "Clamp.". Each staff has a double bar line at the beginning and a long arrow pointing to the right, indicating they are to be filled in later.

Four empty musical staves labeled on the left: "Perci", "Pt. s.", "Tambi", and "Clamp.". Each staff has a double bar line at the beginning and a long arrow pointing to the right, indicating they are to be filled in later.

2"

2"

Pieno gen.

7"

3"

2"

3"

2"

5" 7" ca 15"

Laut, gr.

2" 3" 2"

Imp.

W. sh. met.

p

3"

2-3"

4"

4"

2"

3"

5"

2"

2"

2"

3"

4"

leg. 16'

+ trém.

Limp.

Lon.

Wd. sh. v.

Wd. sh. m.

2"

2"

2"

3"

3"

fund. 16' + 2' + trem.

b± — b± — b± — ± — b±

2" 4" 7"

