

PRIMOŽ RAMOVŠ

(1994)

ŽIVIO SGŠ!

ZA

TROBENTO IN ORKESTER

Solisti: tromba

Orchestra: ottavino

2 flauti

2 oboi

2 clarinetti

Clarinetto basso

Saxofono soprano

Saxofono contralto

Saxofono tenore

Saxofono baritono

2 fagotti

4 corni

3 trombe da balcone (sulla galbia)

3 tromboni

Tuba

Timpani

Percussione I: campanelli, 2 bongos, tamburo piccolo, triangolo

Percussione II: 2 tomtoms, piatti a 2, piatto sospeso, (tantam)

Percussione III: gran cassa, tantam

Archi

Facchette: \circ di feltro

\bullet di legno

\times di ferro

♩ = 60

5" 3"

Tromba solista in G^{\flat}

f sempre

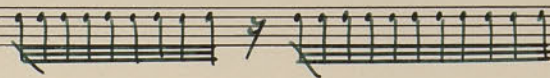

Ottavino

2 flauti

2 oboi

2 clarinetti in B^{\flat}

Clarinetto basso in B^{\flat}

Saxofono soprano in B^{\flat}

Saxofono contralto in B^{\flat}

Saxofono tenore in B^{\flat}

Saxofono baritono in B^{\flat}

2 fagotti

4 corni in F^{\sharp}

3 trombe in D^{\flat} (sulla galleria)

3 tromboni

Tuba

Timpani (9 . . .)

Percussione I, II, III

Violini I
II

Viola

Violoncelli

Contrabbassi

Tr. sol.

4"

3"

5"

2"

Measure 2 (1"): Tr. sol. has a rest. Sax. A. has a rest. Sax. ca. plays a short melodic phrase. Sax. A. continues its melodic line. Sax. b. has a rest.

Measure 3 (3"): Tr. sol. has a rest. Sax. A. has a rest. Sax. ca. plays a short melodic phrase. Sax. A. continues its melodic line. Sax. b. has a rest.

Measure 4 (2"): Tr. sol. plays a melodic phrase. Sax. A. plays a melodic phrase. Sax. ca. plays a melodic phrase. Sax. A. continues its melodic line. Sax. b. plays a melodic phrase.

Tr. sol.

Sax. s.

Sax. ca.

Sax. t.

Sax. b.

2"

Tr. sol.

Ott.

Fl.

Ob.

Cl.

Cl., Bs.

Sax. s.

Sax. ca.

Sax. t.

Sax. b.

Fg.

Cor.

Trbn.

Tb.

73 b.

4"

3"

2"

4"

3"

5"

Tr. sol.

Tr.

Limp.
Org.
Sto.
Gu.c.

Below the main staves, there are three additional staves:

- Staff 4 (labeled "Tr."):** Contains a rhythmic pattern of notes with stems and flags, enclosed in a rectangular box.
- Staff 5 (labeled "Timp."):** Contains a rhythmic pattern of notes with stems and flags, enclosed in a rectangular box.
- Staff 6 (labeled "Gg."):** Contains a rhythmic pattern of notes with stems and flags, enclosed in a rectangular box.

At the bottom of the page, there are several empty staves.

Handwritten musical score for guitar, divided into two systems (29 and 30).

System 30: This system contains accompaniment for several instruments:

7-8ⁿ

31 *tr. solo*

32

tr.

timp.
 Bg.
 Kb.
 gr.c.

Measures and Rehearsal Marks:

- Measure 33: *non corda*
- Measure 34: *pp*
- Measure 35: *pp sempre*
- Measure 36: *pp sempre*
- Measure 37: *pp sempre*
- Measure 38: *pp*

Measure Durations:

- 33 to 34: 2"
- 34 to 35: 5"
- 35 to 36: 5"
- 36 to 37: 4"
- 37 to 38: 4"
- 38 to end: 4"

Instrument Parts:

Measures and Annotations:

Dynamic and Performance Markings:

- Tr. solo: *pp* (pianissimo) at the start of measure 41.
- Tr.: *ff* (fortissimo) at the start of measure 39.
- Tromb.: *ff* (fortissimo) at the start of measure 39.
- Strings: *p* (piano) at the start of measure 42.

Instrumentation:

- Tr. solo: Trumpet solo part.
- Tr.: Trumpet part.
- Tromb.: Trombone part.
- Str.: String section (Violins I, Violins II, Viola, Violoncello, Double Bass).

2" 2" 3" 4" 1" 2"

43

44

45

46

47

48

49

Ott.

Fl.

Cor.

Trom.

T.p.

Ptu.

Sant.

42. I

42. II

42c

42d

42e

4" 1" 1" 1" 1" 1"

50 51 52 53 54 55 56

Ott.
Fl.
Ob.
Cl.

Timp.
S.p.
Cym.

Viol. I
Viol. II
Vla.
Vcl.
Cb.

Dynamic markings include *pp* (pianissimo) and *pp sempre* (pianissimo sempre).

Handwritten notes in the lower staves include:

- Two staves labeled "lar." with notes marked \downarrow tu^b and tu^b .
- Two staves labeled "Fl." with notes marked \downarrow tu^b and tu^b .
- Two staves labeled "Ob." with notes marked \downarrow tu^b and tu^b .
- Two staves labeled "Cb." with notes marked \downarrow tu^b and tu^b .

There are several boxed-in sections at the bottom of the page, each containing a note with a slur and the marking *pp sempre*.

4"

3"

Tr. sol.

71 *mp* *3"* 74

70

Cor.

2"

Galli.

p *mp* *p*

Alc. I *pp sempre*

Alc. II

Alc.

Alc.

Alc.

Violin II Staff (Violini): Labeled "Vln. II.". Contains measures 75, 76, 77, 78, and 79. Measure 75 includes notes with accidentals (b+, b+, b+, b+, ., ., tr) and dynamic markings (p, f, p). Measure 77 includes notes with accidentals (tr, tr, tr, tr, tr, tr) and dynamic markings (pp).

Other Notations: Brackets on the left side group the staves into sections. The score is written in a cursive, handwritten style.

5"

4"

4"

79 80 81 82 83 84

Fr. ad. *via cond.*

cl.

Clar. s.

Fluti.

Al. I

Al. II

Alc.

Alc.

cb.

Instruments and Parts:

- Tr. sol.** (Trumpet solo): Measure 89 has a downward arrow. Measures 91-92 have notes with stems and flags.
- Fl.** (Flute): Measures 91-92 have notes with stems and flags.
- Ob.** (Oboe): Measures 91-92 have notes with stems and flags.
- Cl.** (Clarinet): Measures 91-92 have notes with stems and flags.
- Sax. s.** (Saxophone soprano): Measure 86 has a treble clef, a sharp sign, and the instruction *pp sempre*. Measure 88 has a sharp sign.
- Sax. al.** (Saxophone alto): Measure 86 has a treble clef and the instruction *pp sempre*. Measure 88 has a sharp sign.
- Sax. t.** (Saxophone tenor): Measure 86 has a treble clef and the instruction *pp sempre*. Measure 88 has a sharp sign.
- Sax. b.** (Saxophone baritone): Measure 86 has a bass clef and the instruction *pp sempre*. Measure 88 has a flat sign.
- Cor.** (Cornet): Measures 86-88 have notes with stems and flags. Measure 86 has a sharp sign and the instruction *pp sempre*. Measure 88 has a sharp sign.
- Fl.** (Flute): Measures 86-88 have notes with stems and flags. Measure 86 has a sharp sign and the instruction *pp sempre*. Measure 88 has a sharp sign.
- Cl.** (Clarinet): Measures 86-88 have notes with stems and flags. Measure 86 has a sharp sign and the instruction *pp sempre*. Measure 88 has a sharp sign.
- Sax. s.** (Saxophone soprano): Measures 86-88 have notes with stems and flags. Measure 86 has a sharp sign and the instruction *pp sempre*. Measure 88 has a sharp sign.
- Sax. al.** (Saxophone alto): Measures 86-88 have notes with stems and flags. Measure 86 has a sharp sign and the instruction *pp sempre*. Measure 88 has a sharp sign.
- Sax. t.** (Saxophone tenor): Measures 86-88 have notes with stems and flags. Measure 86 has a sharp sign and the instruction *pp sempre*. Measure 88 has a sharp sign.
- Sax. b.** (Saxophone baritone): Measures 86-88 have notes with stems and flags. Measure 86 has a sharp sign and the instruction *pp sempre*. Measure 88 has a sharp sign.
- Fl.** (Flute): Measures 86-88 have notes with stems and flags. Measure 86 has a sharp sign and the instruction *pp sempre*. Measure 88 has a sharp sign.
- Cl.** (Clarinet): Measures 86-88 have notes with stems and flags. Measure 86 has a sharp sign and the instruction *pp sempre*. Measure 88 has a sharp sign.
- Sax. s.** (Saxophone soprano): Measures 86-88 have notes with stems and flags. Measure 86 has a sharp sign and the instruction *pp sempre*. Measure 88 has a sharp sign.
- Sax. al.** (Saxophone alto): Measures 86-88 have notes with stems and flags. Measure 86 has a sharp sign and the instruction *pp sempre*. Measure 88 has a sharp sign.
- Sax. t.** (Saxophone tenor): Measures 86-88 have notes with stems and flags. Measure 86 has a sharp sign and the instruction *pp sempre*. Measure 88 has a sharp sign.
- Sax. b.** (Saxophone baritone): Measures 86-88 have notes with stems and flags. Measure 86 has a sharp sign and the instruction *pp sempre*. Measure 88 has a sharp sign.

Other Notations: The score includes various musical symbols such as clefs, accidentals, and dynamic markings (*pp sempre*).

93 94 95 96 97 98 99

1" 1" 2" 1" 2"

Tr. sol.

Utt.

Fl.

Ob.

Cl.

Cl. b.

Sax. s.

Sax. cu.

Sax. tr.

Sax. b.

Fg.

Cor.

Tuba.

Dr.

- Tr. sol.
- Ott.
- Fl.
- Ob.
- Cl.
- Cl. B.
- Sax. s.
- Sax. es.
- Sax. t.
- Sax. b.
- Fg.
- Cor.
- Tr.
- Tuba
- Eb.

Measure numbers 116, 117, 118, 119, and 120 are clearly marked at the top of the page.

and c.
ppp sempre
dim.
dim.
dim.
dim.

126 1" 127 ca 5" 128 5" 129 6" 130 3"

Clar.

Abt. I
Abt. II
Abt. III
Abt. IV
Abt. V

- pp $\frac{b}{\flat}$
- pp $\frac{+}{\flat}$
- pp $\frac{b}{\flat}$
- pp $\frac{+}{\flat}$

pp sempre

pp sempre

mf → pp

5"

5"

3"

5"

4"

131

132

133

134

135

136

Obt.

be
mp

Cor.

Obor. s.

Op. r.

p

p

mp sempre

Fl. I

Fl. II

Fl.

Ob.

Ab.

3"

1"

137 138 139 140 141 142 143

Utt. *b_e*

Fl. *pp sempre*

Cl. *pp sempre*

Sax. ca. *pp*

Sax. to

Fr. c.

Tr. I

Tr. II

Tbn.

Tbc.

Tbb.

149 1" 150 5" 151 5" 152 2" 153 3" 154 4" 155 5" 156 3"

Fl. I
Fl. II
Cl. I
Cl. II
Fg. I
Fg. II
Timp.
Tmts.
Hr. I
Hr. II
Hr.
Hr.
Cb.

mp
ff
pp
dim.
ppp

trill
pizz.
arco

157 3" 158 5" 159 6" 160 4" 161 5" 162 7"

- 11th Staff:** Labeled "3 vcl." on the left. It contains a solid horizontal line.

At the bottom of the page, there are additional dynamic markings: *ppp* and *pp*.

5"

4"

3"

Measures: 163, 164, 165, 166, 167

Instrument Parts:

- Tr. sol.** (Trumpet solo): Measure 163 has a whole note chord. Measure 164 has a whole note chord with *f sempre*. Measure 165 has a whole note chord with a box around the note. Measure 166 has a whole note chord. Measure 167 has a whole note chord.
- Ott.** (Oboe): Measure 163 has a whole note chord. Measure 164 has a whole note chord. Measure 165 has a whole note chord. Measure 166 has a whole note chord. Measure 167 has a whole note chord.
- Fl.** (Flute): Measure 163 has a whole note chord. Measure 164 has a whole note chord. Measure 165 has a whole note chord. Measure 166 has a whole note chord. Measure 167 has a whole note chord.
- Ob.** (Oboe): Measure 163 has a whole note chord. Measure 164 has a whole note chord. Measure 165 has a whole note chord. Measure 166 has a whole note chord. Measure 167 has a whole note chord.
- Cl.** (Clarinet): Measure 163 has a whole note chord. Measure 164 has a whole note chord. Measure 165 has a whole note chord. Measure 166 has a whole note chord. Measure 167 has a whole note chord.
- Cl. lo.** (Clarinet low): Measure 163 has a whole note chord. Measure 164 has a whole note chord. Measure 165 has a whole note chord. Measure 166 has a whole note chord. Measure 167 has a whole note chord.
- Sax. s.** (Saxophone soprano): Measure 163 has a whole note chord. Measure 164 has a whole note chord. Measure 165 has a whole note chord. Measure 166 has a whole note chord. Measure 167 has a whole note chord.
- Sax. al.** (Saxophone alto): Measure 163 has a whole note chord. Measure 164 has a whole note chord. Measure 165 has a whole note chord. Measure 166 has a whole note chord. Measure 167 has a whole note chord.
- Sax. t.** (Saxophone tenor): Measure 163 has a whole note chord. Measure 164 has a whole note chord. Measure 165 has a whole note chord. Measure 166 has a whole note chord. Measure 167 has a whole note chord.
- Sax. b.** (Saxophone baritone): Measure 163 has a whole note chord. Measure 164 has a whole note chord. Measure 165 has a whole note chord. Measure 166 has a whole note chord. Measure 167 has a whole note chord.
- Fg.** (Fagotto): Measure 163 has a whole note chord. Measure 164 has a whole note chord. Measure 165 has a whole note chord. Measure 166 has a whole note chord. Measure 167 has a whole note chord.
- Cor.** (Corni): Measure 163 has a whole note chord. Measure 164 has a whole note chord. Measure 165 has a whole note chord. Measure 166 has a whole note chord. Measure 167 has a whole note chord.
- Tr.** (Trumpets): Measure 163 has a whole note chord. Measure 164 has a whole note chord. Measure 165 has a whole note chord. Measure 166 has a whole note chord with *f sempre*. Measure 167 has a whole note chord with *f sempre*.
- Tuba. e tb.** (Tuba and Trombone): Measure 163 has a whole note chord. Measure 164 has a whole note chord. Measure 165 has a whole note chord. Measure 166 has a whole note chord. Measure 167 has a whole note chord.
- Temp.** (Timpani): Measure 163 has a whole note chord. Measure 164 has a whole note chord. Measure 165 has a whole note chord. Measure 166 has a whole note chord. Measure 167 has a whole note chord.
- Bz.** (Bass Drum): Measure 163 has a whole note chord. Measure 164 has a whole note chord. Measure 165 has a whole note chord. Measure 166 has a whole note chord. Measure 167 has a whole note chord.
- Sta.** (Snare Drum): Measure 163 has a whole note chord. Measure 164 has a whole note chord. Measure 165 has a whole note chord. Measure 166 has a whole note chord. Measure 167 has a whole note chord.
- Qu. c.** (Cymbal): Measure 163 has a whole note chord. Measure 164 has a whole note chord. Measure 165 has a whole note chord. Measure 166 has a whole note chord. Measure 167 has a whole note chord.
- Alc. I** (Alto Saxophone I): Measure 163 has a whole note chord. Measure 164 has a whole note chord. Measure 165 has a whole note chord. Measure 166 has a whole note chord. Measure 167 has a whole note chord.
- Alc. II** (Alto Saxophone II): Measure 163 has a whole note chord. Measure 164 has a whole note chord. Measure 165 has a whole note chord. Measure 166 has a whole note chord. Measure 167 has a whole note chord.
- Alc.** (Alto Saxophone): Measure 163 has a whole note chord. Measure 164 has a whole note chord. Measure 165 has a whole note chord. Measure 166 has a whole note chord. Measure 167 has a whole note chord.
- Alc.** (Alto Saxophone): Measure 163 has a whole note chord. Measure 164 has a whole note chord. Measure 165 has a whole note chord. Measure 166 has a whole note chord. Measure 167 has a whole note chord.
- Alc.** (Alto Saxophone): Measure 163 has a whole note chord. Measure 164 has a whole note chord. Measure 165 has a whole note chord. Measure 166 has a whole note chord. Measure 167 has a whole note chord.

In. sol. 168 \square \square \square \square \square

This section contains multiple staves of music, mostly empty. On the left side, there are several large curly brackets grouping the staves into sections. The top staff has some handwritten notes and musical symbols, including a treble clef, a key signature of one flat, and a series of notes with accidentals. The rest of the staves are empty.

In.

This section contains three staves of music. Each staff has a treble clef and a key signature of one flat. Above each staff, there are three dots and the handwritten instruction "respiro ad lib." written in cursive. The rest of the staves are empty.

Tr. sol.

169

Ott.

Fl.

Ob.

Cl.

Cl. B.

Sax. S.

Sax. Ca.

Sax. T.

Sax. B.

Fg.

Cor.

Tr.

Trbn. & Str.

Imp.

Bg.

Dr.

Abt. I

Abt. II

Abt.

Abt.

Abt.

Tr. sol.

170

Tr.

Tr. sol.

p

ff

- Tr. sol.** (Trumpet solo) - Staff 1
- Tr.** (Trumpet) - Staves 2-4
- Bar. s.** (Baritone saxophone) - Staff 5

In the Tr. section (staves 2-4), measures 173 and 174 contain musical notation for three parts. A box is drawn around this notation. In measure 175, there are three arrows pointing to the right, each with the handwritten text "respiro ad libitum" written above it.

In the Bar. s. section (staff 5), measure 175 contains a few notes with accidentals and a fermata, with a handwritten "x" above it.

- Tr. sol.
- Ott.
- Fl.
- Ob.
- Cl.
- Cl. b.
- Sax. s.
- Sax. or.
- Sax. t.
- Sax. b.
- Fg.
- Cor.
- Tr.
- Tuba
- e. tb.
- Trimp.
- Triang.
- Gtr. s.
- Gr. c.
- Alc. I
- Alc. II
- Alc.
- Alc.
- Alc.

The notation includes various musical symbols such as clefs, key signatures, and notes with stems and beams. There are also some handwritten markings like "X" and "p" on the percussion staves.

183

- Tr. sol.
- Ott.
- Fl.
- Ob.
- Cl.
- Cl. B.
- Sax. s.
- Sax. cor.
- Sax. t.
- Sax. b.
- Fg.
- Cor.
- Tr.
- Tuba
- Dr.
- Trimp.
- Tring.
- Ptto. s.
- Gr. c.
- Tr. I
- Tr. II
- Tr. III
- Tr. IV
- Tr. V

← ca 30" →

Instrument Labels (from top to bottom):

- Tr. sol.
- Cl. (Clarinets)
- Fl. (Flutes)
- Ob. (Oboes)
- U. (Trumpets)
- U. (Trumpets)
- U. (Trumpets)
- Sax. s. (Saxophone soprano)
- Sax. sc. (Saxophone alto)
- Sax. t. (Saxophone tenor)
- Sax. b. (Saxophone baritone)
- Tg. (Trombone)
- Clon. (Clarinet)
- Tr. (Trumpet)
- Tuba
- Dr. (Drum)
- Temp. (Timpani)
- Triang. (Triangle)
- Perc. s. (Percussion)
- Gen. (General Percussion)
- Alc. I (Alto Saxophone I)
- Alc. II (Alto Saxophone II)
- Fl. (Flute)
- Ob. (Oboe)
- Cl. (Clarinet)

Key Features:

- Dynamic Markings:** Includes *mf* (mezzo-forte) and *ff* (fortissimo).
- Notation:** Features various note values, rests, and articulation marks.

184 tr^b 1-2" tr^{\sharp} tr^{\sharp} tr^b tr^{\sharp} 185 3" >>>> 3" >>>> 2"

Tr. sol.

Ott.

Fl.

Ob.

Cl.

Cl. B.

Sax. s.

Sax. alt.

Sax. t.

Sax. b.

Trg.

Cor.

Tr.

Trbn.

Tb.

Timp.

Trng.

Org. s.

Org. c.

Str. I

Str. II

Vcl.

Vcl.

Cb.

186 3" tu^{\sharp} 2" tu^{\flat} 3" tu^{\sharp} 3" tu^{\flat} 3" 187

ritmico

Tr. sol.

Ott.

Fl.

Ob.

Cl.

Cl. so.

Sax. s.

Sax. ce.

Sax. ti.

Sax. b.

Fg.

Cor.

Tr.

Tuba.

Tb.

Timp.

Triang.

Perc. s.

Gr. c.

Fl. I

Fl. II

Alc.

Alc.

Alc.

- Tr. solo (Trumpet solo)
- Utt. (Oboe)
- Fl. (Flute)
- Ob. (Clarinet)
- Cl. (Bassoon)
- Cl. B. (Bassoon)
- Sax. S. (Saxophone)
- Sax. S. (Saxophone)
- Sax. T. (Saxophone)
- Sax. B. (Saxophone)
- Fg. (Fagot)
- Cor. (Cor Anglais)
- Tr. (Trumpet)
- Tuba
- Tb. (Tuba)
- Temp. (Timpani)
- Triang. (Triangle)
- Pl. S. (Snare Drum)
- Pl. C. (Cymbal)
- Hr. I (Horn)
- Hr. II (Horn)
- Hr. (Horn)
- Hr. (Horn)
- Cb. (Cello)

190 5" 191 2" 192 5" 193 3" 4"

Ten. sol.
 Uto.
 Fl.
 Ob.
 Cl.
 Cl. b.
 Sax. s.
 Sax. co.
 Sax. t.
 Sax. b.
 Fg.
 Cor.
 Tru.
 Tubu.
 Eb.
 Timp.
 Triang.
 Str. s.
 Str. c.
 Vl. I
 Vl. II
 Vcl.
 Cb.

Detailed description of the musical score: This is a handwritten musical score for page 49. The score is organized into measures 190, 191, 192, and 193. Above the staves, there are handwritten markings: '5"' above measure 190, '2"' above measure 191, '5"' above measure 192, and '3"' and '4"' above measure 193. The instruments listed on the left include Tenor soloist, Oboe, Flute, Oboe, Clarinet, Clarinet in B-flat, Saxophone soprano, Saxophone contralto, Saxophone tenor, Saxophone baritone, Flute, Cor Anglais, Trumpet, Trombone, Euphonium, Timpani, Triangle, String section (Violins I and II, Viola, Cello, Double Bass), and Violoncello. The score contains various musical notations such as rests, stems, and dynamic markings. In measure 193, there are specific markings for 'ff.' and 'fz.' with slanted lines. A small square box is present in the top right corner of the score area.

194 195

Instrument	195
Tr. solo	
Oboe	X
Fl.	X
Cl.	X
Bsn.	X
Sax. A.	X
Sax. C.	X
Sax. T.	X
Sax. B.	X
Trp.	X
Tbn.	X
Hrn.	X
Tuba	X
Eb	X
Eup.	X
Trp.	X
Hrn.	X
Bsn.	X
Fl.	X
Fl. I	X
Fl. II	X
Cl.	X
Bsn.	X
Eb	X

X = kratak krik in udarac iz nofo

194 10" 195 6" 196 5" 197 7" 198 1" 199 10-12" 200

Tr. sol.

Ott.

Fl.

Ob.

Cl.

Cl. B.

Sax. s.

Sax. m.

Sax. t.

Sax. b.

Fg.

Cor.

Tr.

Tuba

Dr.

Timp

Gg.

Sto.

Gn.c.

I

II

Hrn.

Hrn.

Cb.

X = kratok krik in udarce iz ropa

