

*Manuscript*

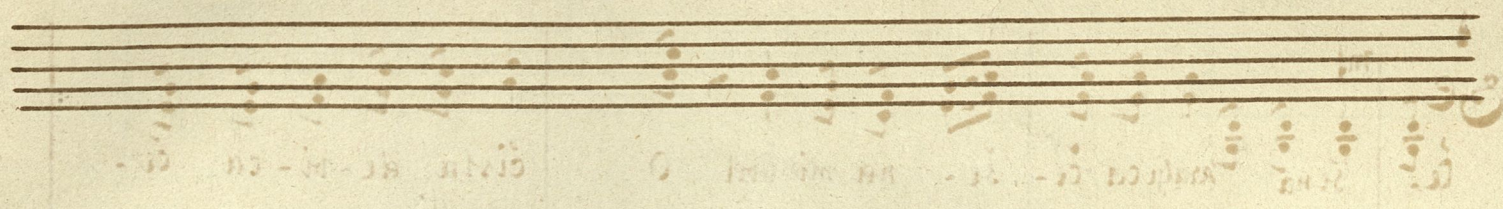

comp. 5.1

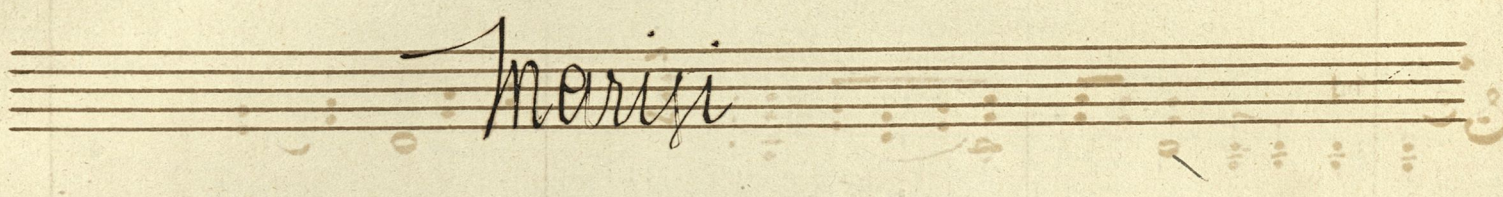

Mariji

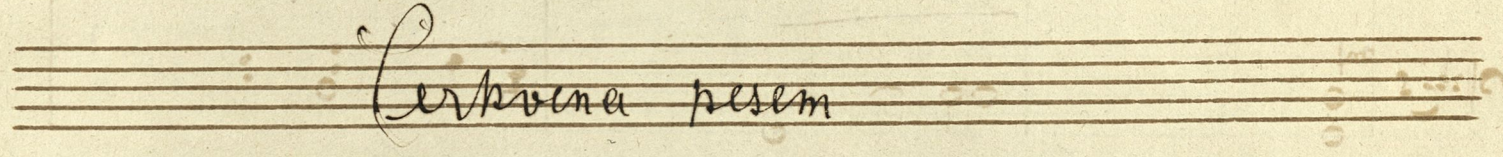

Cerkevna pesem

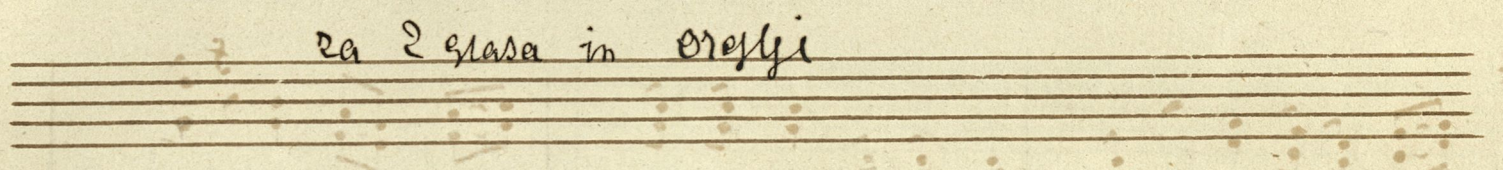

za 2 glasa in orgly

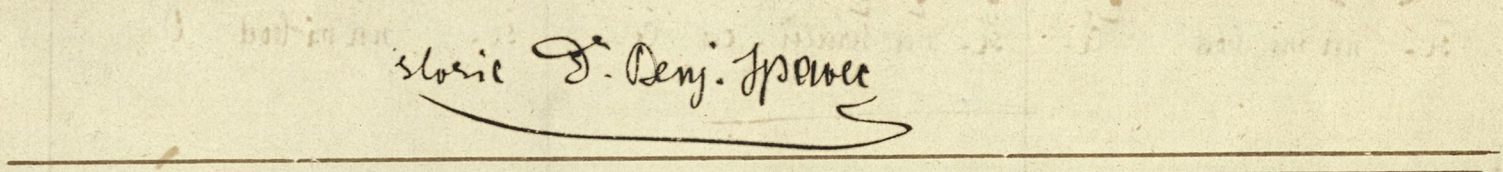

skolic D. Benj. Jpovec

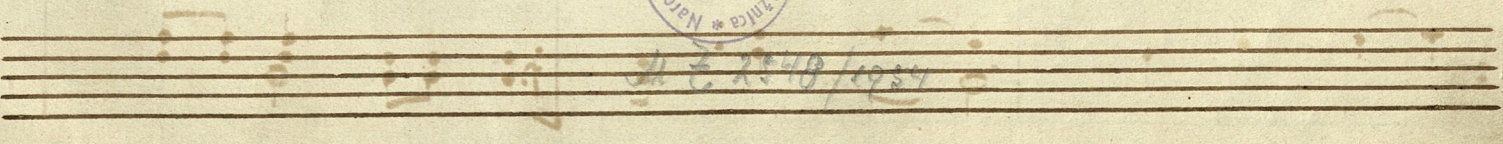
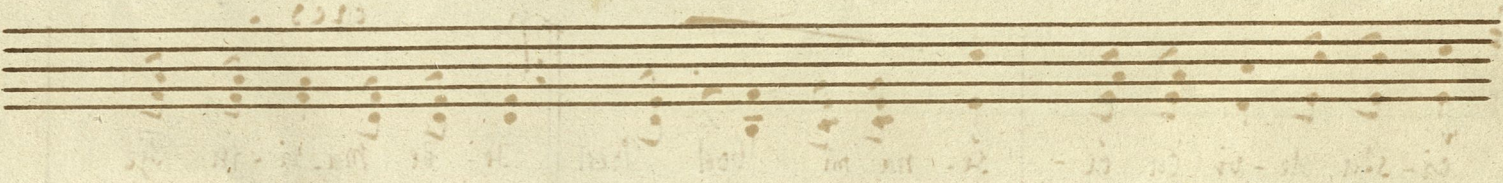
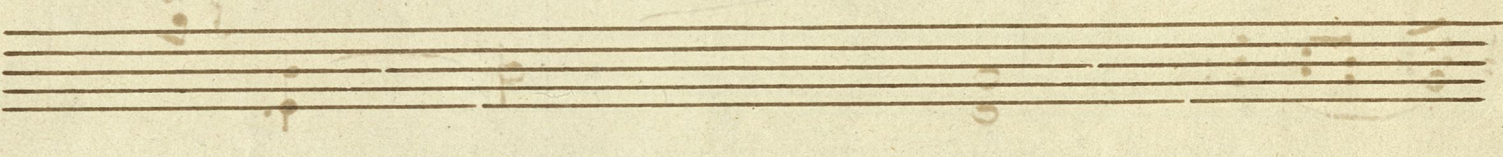

Ms. 2548/1934



Mariji

1. 2. glas

č. šena kraljica č. še. na mi boel O čista de-vi-ca č.

Orgle

This system contains the first two measures of the piece. The vocal line (1. 2. glas) begins with a mezzo-forte (mf) dynamic. The organ accompaniment (Orgle) is written for two staves. The lyrics are: "č. šena kraljica č. še. na mi boel O čista de-vi-ca č."

še. na mi boel č. še. na kralji. ca č. še. na mi boel O

This system contains the next two measures. The vocal line continues with the lyrics: "še. na mi boel č. še. na kralji. ca č. še. na mi boel O". The organ accompaniment continues with similar accompaniment patterns.

či-sta de-vi-ca č. še. na mi boel Preel Je. be Ma. ri-ja Jje

This system contains the final two measures. The vocal line concludes with the lyrics: "či-sta de-vi-ca č. še. na mi boel Preel Je. be Ma. ri-ja Jje". The organ accompaniment concludes with a final chord. Dynamics include "cres." (crescendo) and "p" (piano).



cen - do

velu-hu hi-tim Po te-oi ma-ri-ja sre- no hrepe-nim Ce-

se- na kralji- ca ce- se- na mi boel O ci- sta de vi- ca ce-

se- na mi boel



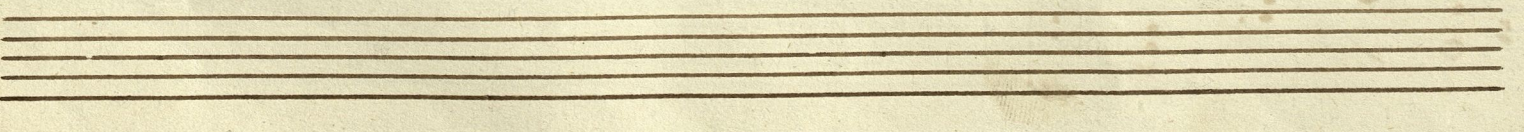
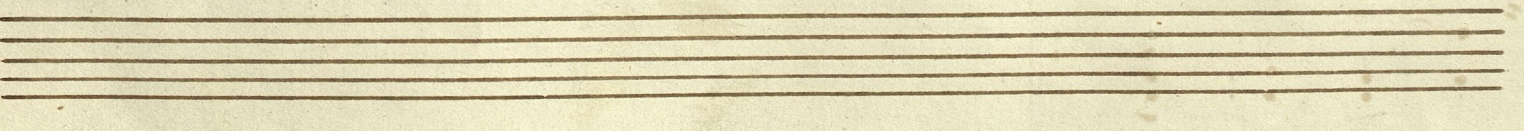
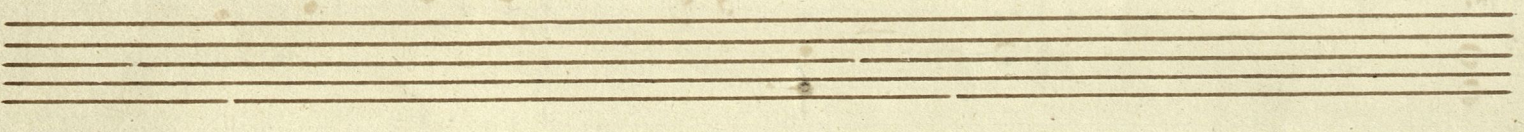
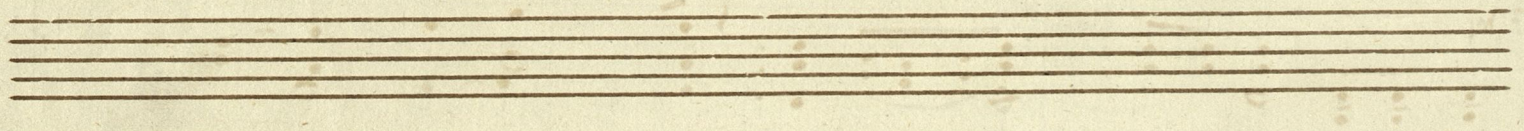
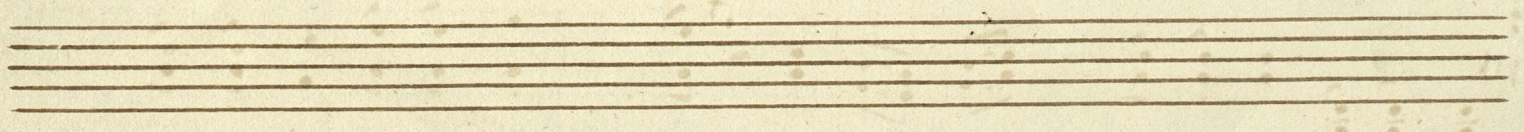
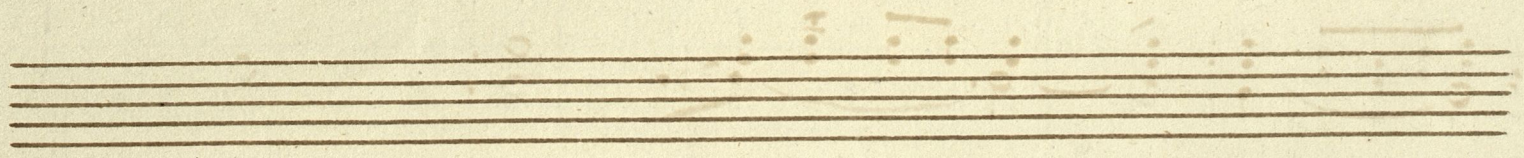
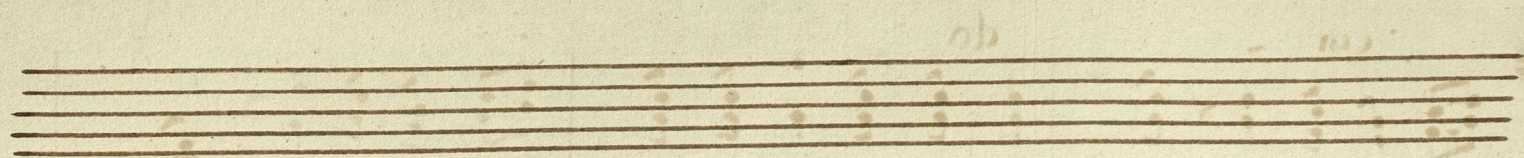



Marii.

V. Gradcu 10/5 72.



Ce - se - na kralji - ca ce - se - na mi boel O čista De - vi - ca ce -



se - na mi boel ce - se - na kralji - ca ce - se - na mi boel O čista de - vi - ca ce -

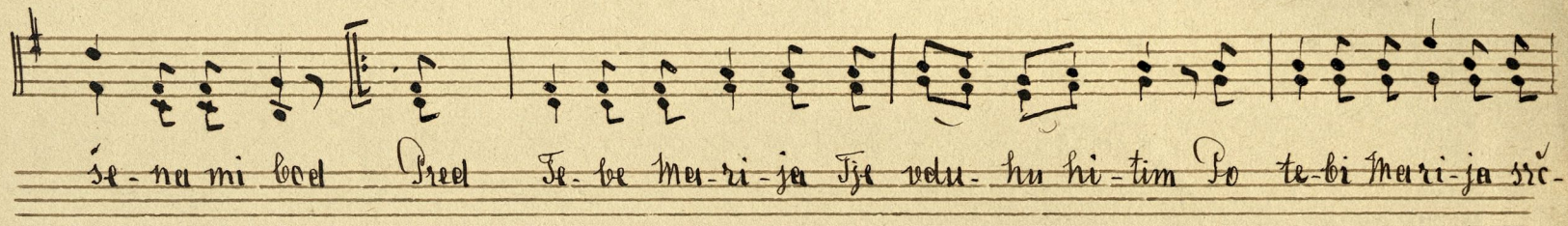

se - na mi boel Preel Je - be Mei - ri - ja Jja volu - hu hi - tim Po te - bi Mei - ri - ja src -



čno hrepenim ce - se - na kralji - ca ce - se - na mi boel O

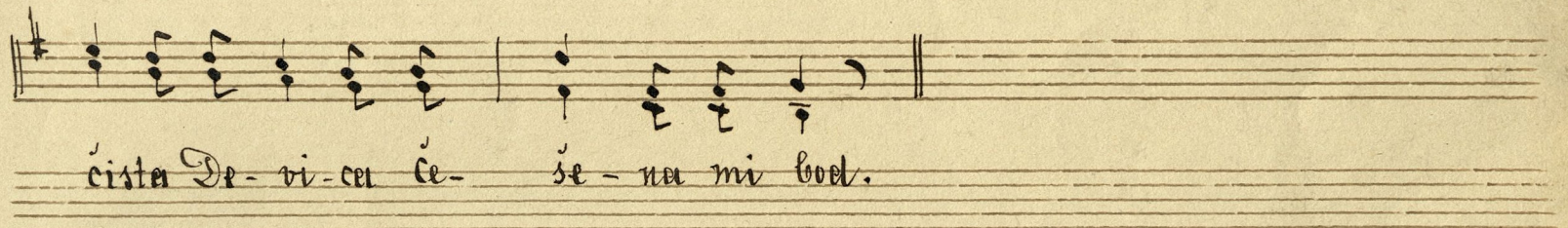

čista De - vi - ca ce - se - na mi boel.



M 7 2549/1954



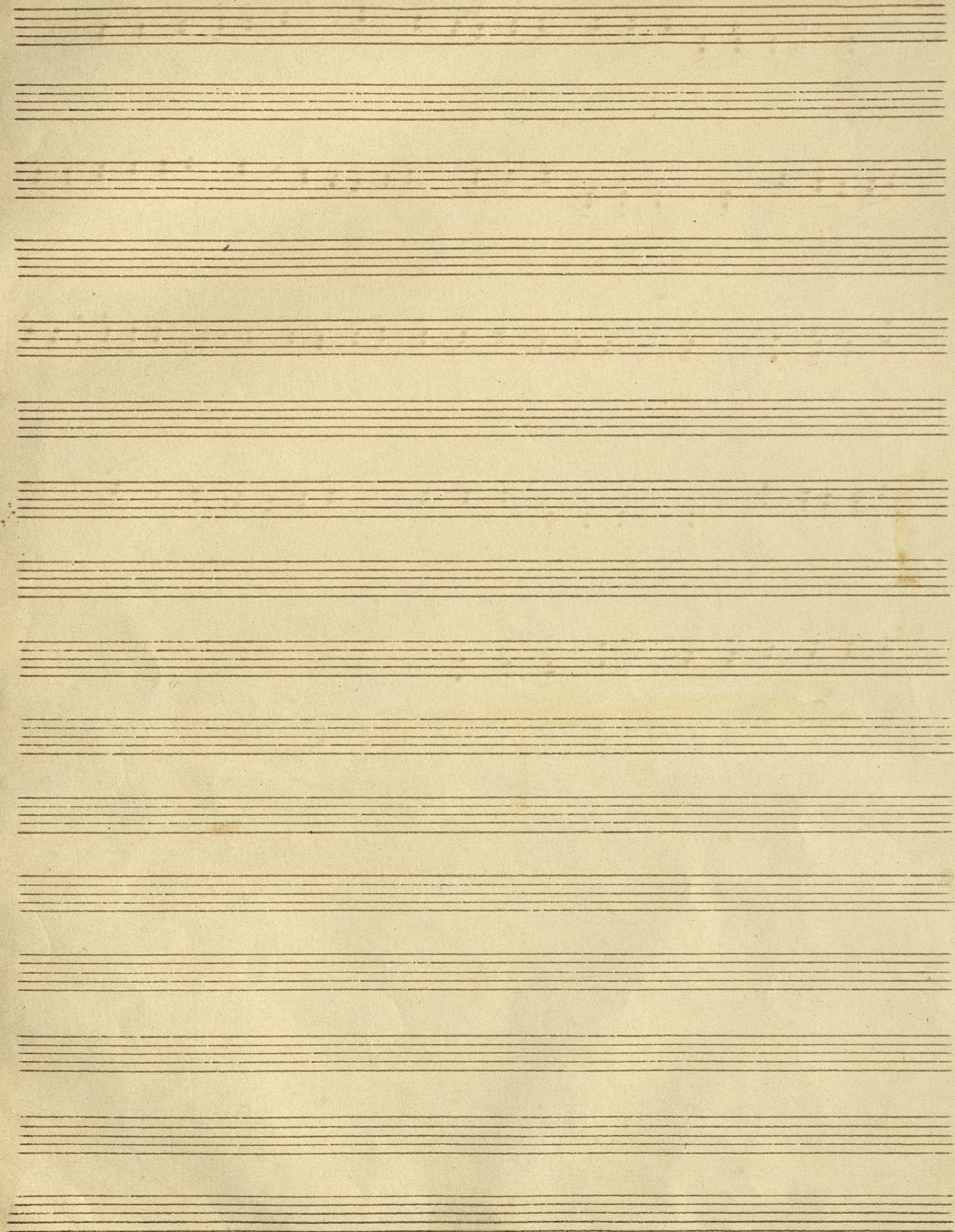



I. Marii. pag. 41 (Volcič)

U gredcu 10/5 r

*Spencec*

Ce. še - nei kralji - ca ce - še - na mi boel O čista de - vi - ca ce -

še - na mi boel Ce. še - nei kralji - ca ce - še - na mi boel O

čista de - vi - ca ce - še - na mi boel *Konec* Pred Je - be Ma - ri - ja Tje

velu - hu hi - tim Jo te - bi Ma - ri - ja srč - na krep - nim Ce -

II M. v. nebo vzeta. pag. 74 (Volcič)

Moj duh iz te - le - sa Ma - ri - je v ne - be - sa Jo -

vzig - ne se ti po - vzelnj se ti Gos - pa je po

sta - la Bo tam kralje - ver - la kjer Sin nje ži -

vi - - kjer Sin nje ži - vi



421548/1954



