

PRIMOŽ RAMOVS^ˇ
(1978)

MOLEKULE

ZA
KLAVIR

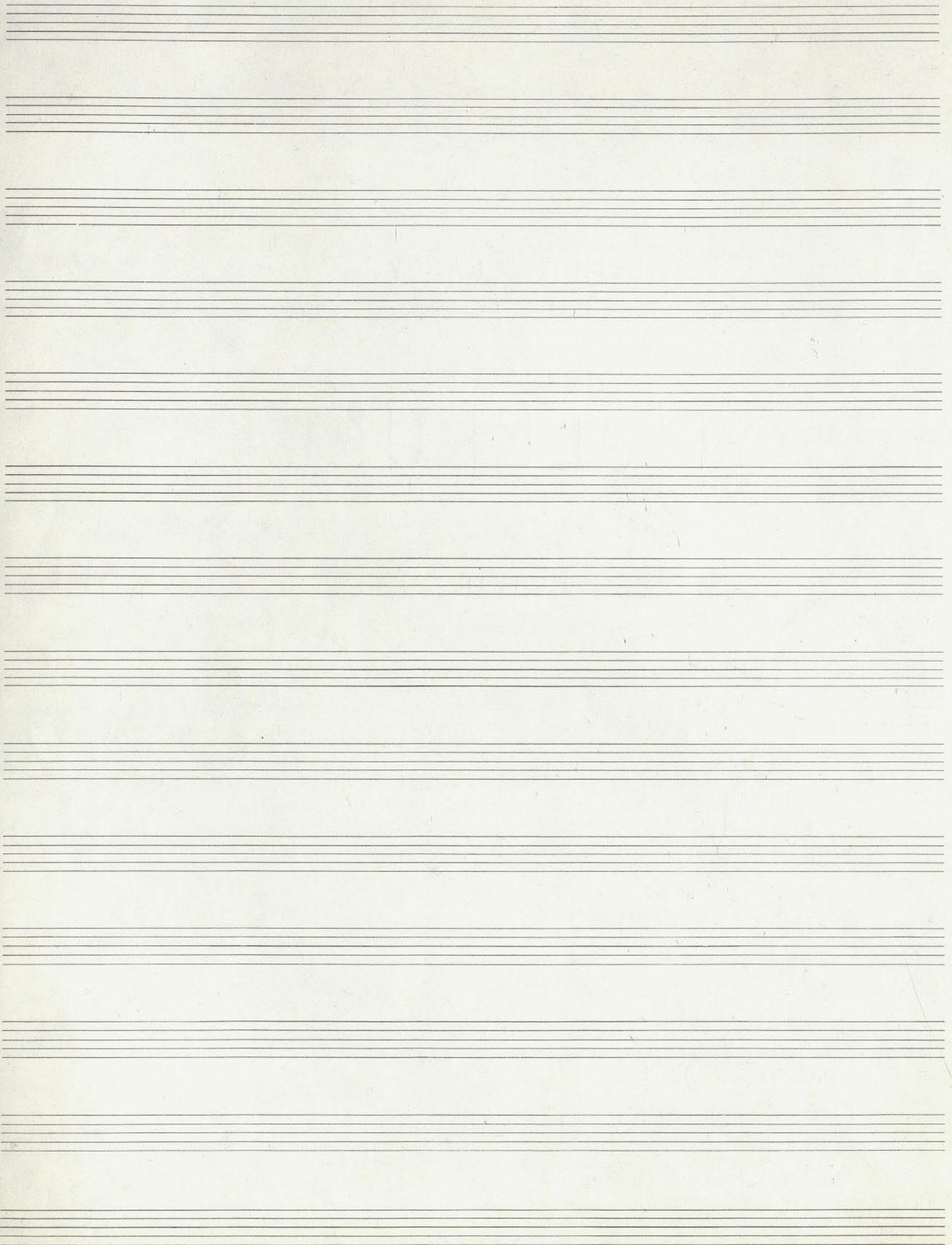

4" ca 3" ca 3"

ca 3" ca-3"

risc.

2-3"

ca 2" 1-2"

risc.

ff

MD 1519/1999

♩ = 80

3"

2"

2"

II.

2"

2"

1-2"

pp (sub.)

sva ----- 2"

$\flat \frac{1}{2}$

dim.

pp

sva -----

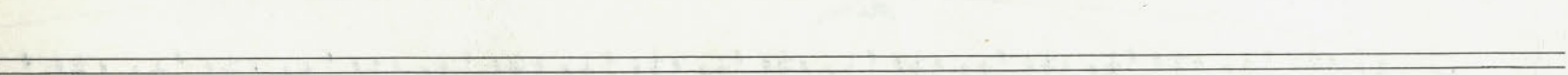
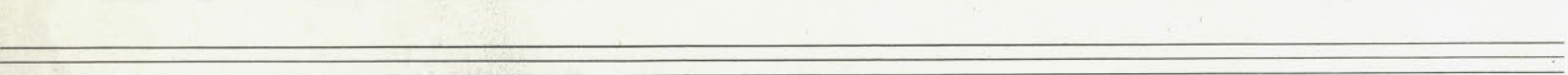
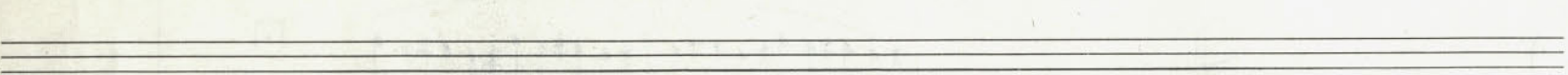
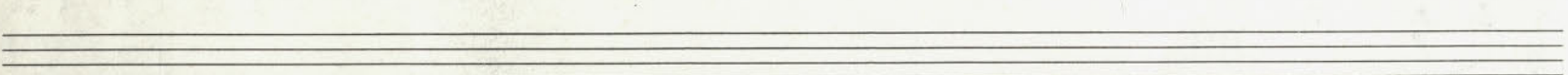
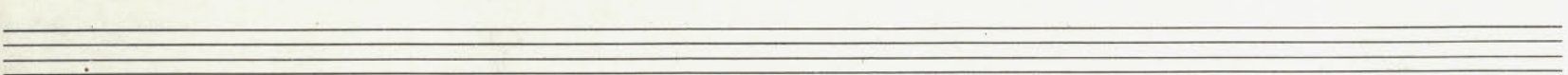
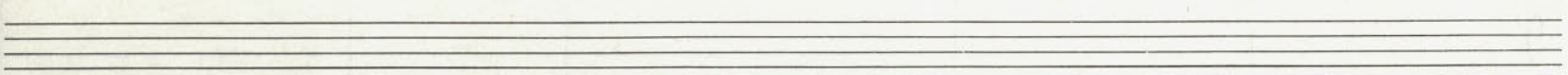
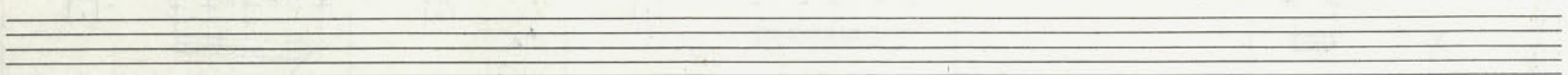
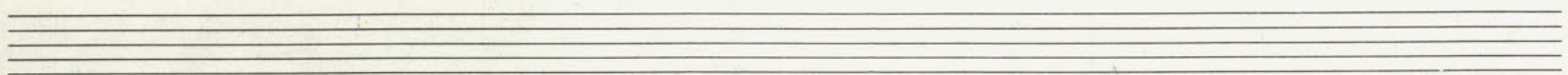
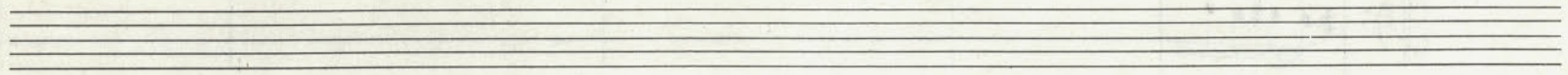
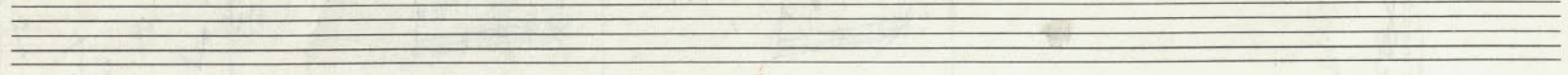

♩ = 60

III. *f sempre*

ff

♩ = 88

IV.

mp

sva

- Page Number:** "-2-" is written in the top left corner.

$\text{♩} = 80$

V.

f

ca 3"

f

-6-

3"

ca 2"

ppp sempre

3-4"

affz

mfz

mfz

2-3"

ppp

←

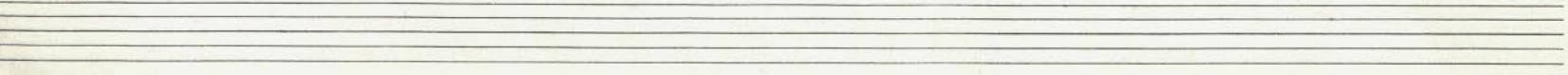
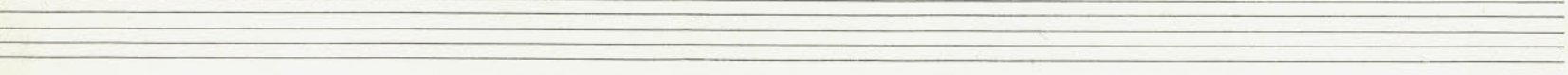
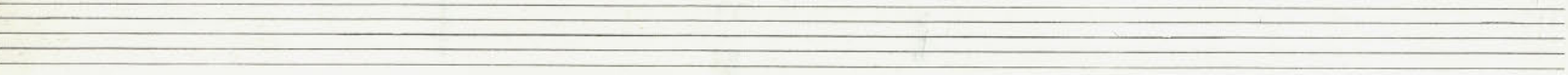
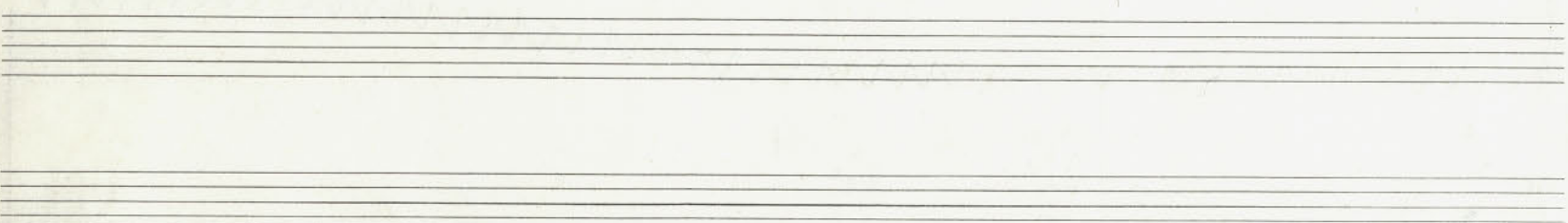
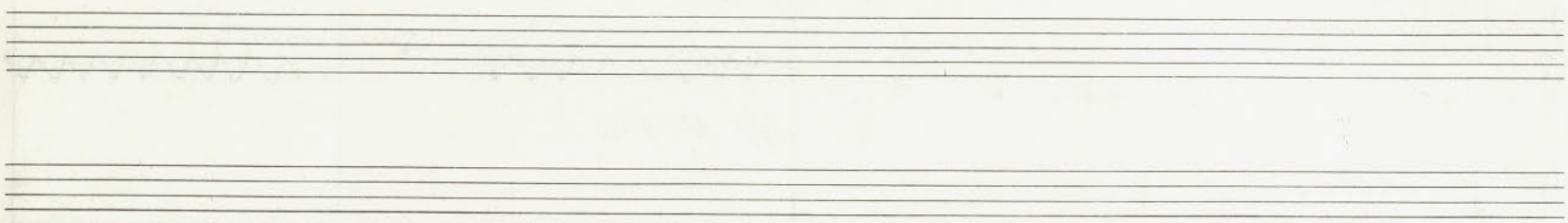
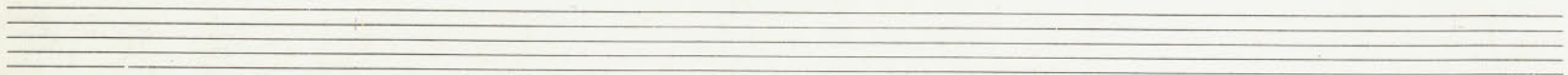
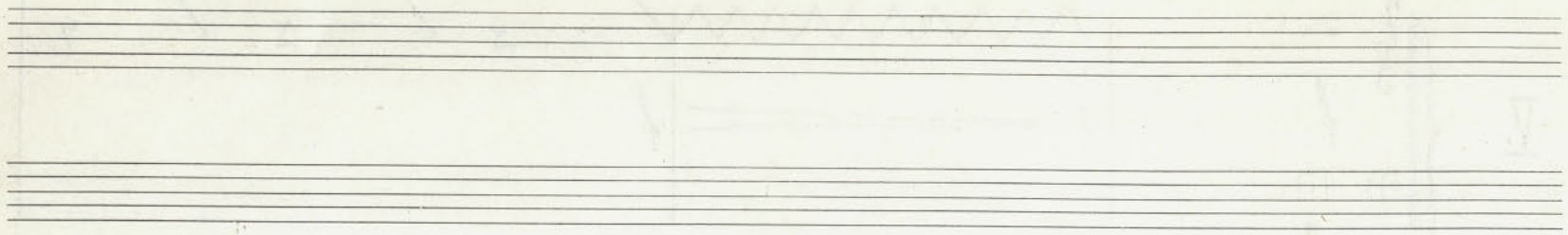

♩ = 60

VI.

lento

p sempre

lento

lento

p

tebe tebe tebe tebe

3

molto lento

mp

.IV

♩ = 56

VII.

ff

pp

8va -----

ff

mp

ff

mp

ff

ca 4"

mp

ff

ff

