

PRIMOŽ RAMOVŠ

APEL

ZA ROG IN KOMORNI ANSAMBEL

324

MD 1707/2000

81959

Str. 5. 11. 63

♩ = 92

Flauto

Clarinetto in [  $\text{si}^b$  ]

Torno in [  $\text{fa}$  ]

Arpa

4

4

Violini I

II

Viola

Violoncello

Contrabasso

4

The handwriting is in blue ink, and the paper shows signs of age, including some staining and a small piece of tape on the right edge.

4

Five empty musical staves for the second system, with a brace on the left side.

4

mf

This is a handwritten musical score on aged, yellowed paper. The score is organized into two systems of staves. The top system consists of four staves, and the bottom system consists of five staves. The notation includes treble and bass clefs, notes with stems, rests, and dynamic markings such as *p* and *mf*. There are also large handwritten numbers '3' and '5' that appear to be measure numbers or group indicators. The paper shows signs of age, including some staining and a large arrow-shaped mark at the top right.

2

2

3

=====

3

3

- Bottom Section:** A guitar chord diagram. It shows five strings with fret numbers: 1, 2, 3, 2, 1. A large '6' is written to the right of the diagram, indicating the chord is a sixth chord. The diagram is annotated with *ppp* (pianissimo) and a checkmark.

3

3

④ 5/4

④

*Poco* →

Two bass clef staves, each with the word *simile* written on the first line. The staves are otherwise empty, with long horizontal lines extending to the right, ending in arrowheads.

Two bass clef staves, each with the word *simile* written on the first line. The staves are otherwise empty, with long horizontal lines extending to the right, ending in arrowheads.

5

9

d.

9

3

9

5

4

4

4

6

6

pp

- Below the top staff: A large handwritten "5" on the right side of the page.
- Below the bottom three staves: The text *racc. poco a poco* is written three times, with arrows pointing from the end of the second measure to the large "5" on the right.

7

7

f

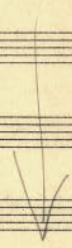

8

8

*p poco cresc*

*pp non cresc.*

**Measure 1:**

**Measure 2:**

**Measure 3:**

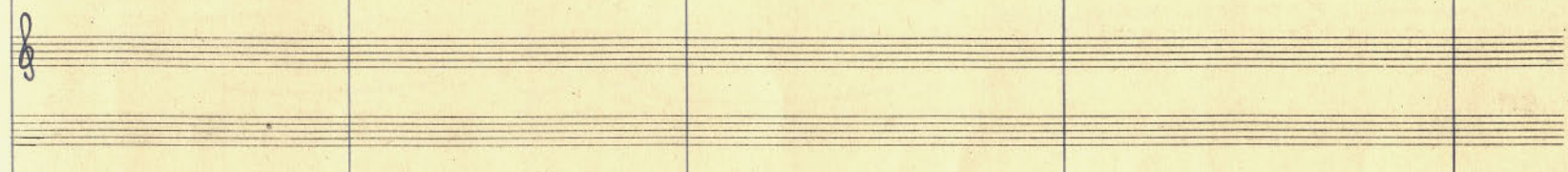

9 ♩ = 58

Staff 1 (Melody):  

Staff 2 (Bass):  

Staff 3 (Empty)

Staff 4 (Empty)

Staff 5 (Bass):  

10

11

3/4

*p*

*sul pont.*

*pp*

*pp*

*simile*

11

12

Additional markings include a *pp* dynamic marking, various slurs, triplets, and fermatas throughout the score.

*mf*

*φ*

*ff*

Primož Ramani  
 Ljubljana, 23. XI. 1963.

7' 10"

