

In vendar enkrat še, serci ?

besele slozil Franjo Jer. Cimprman

za eden glas ino glasov in vglasbil

S. Benjamin Jpervec

V n Gradcu 14. junija 875

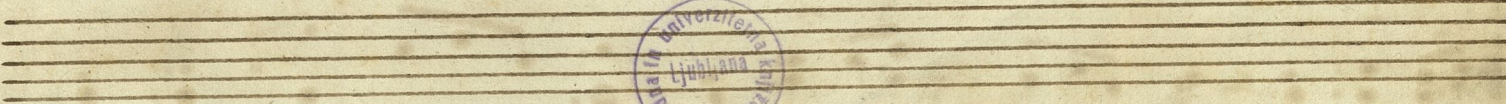
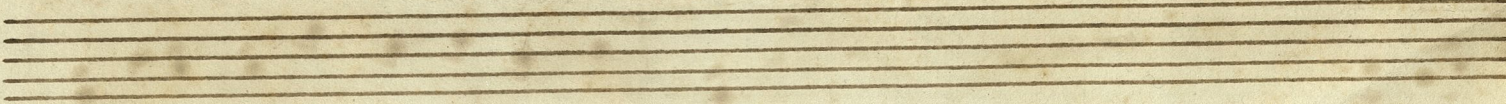

M 22505/1954

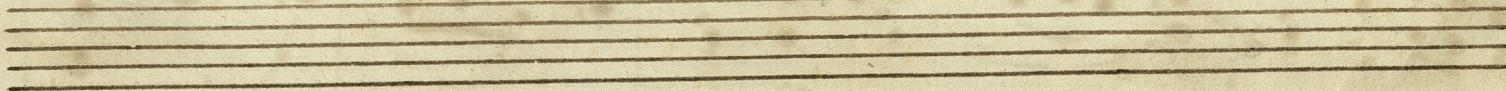

Andante con moto.

4

V. abelo

glas.

Glesovir

x

kär ljubi-sen v tēbi bi-va, Lelaj bōš ži-vé-lo rá-do sret Le skerbno zdravje si hra-

nji-va! Naj pōt-lej pri-de sret gor-jē, Leg-

ljeje bodeš je no-si-lo; Naj srēce vji-vaš se sladke, Sreč-nějše bo-dēs se ču-ti-lo.

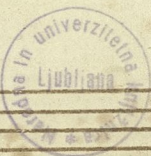
