

Finale

17a orkester

Prof. Bruckner
Lustwiese!

Largo

2 Fl.
2 Ob.
2 Kl.
2 Fg.
3 Cor.
2 Tr.
3 Tromm.
Timp.
A. u. C.

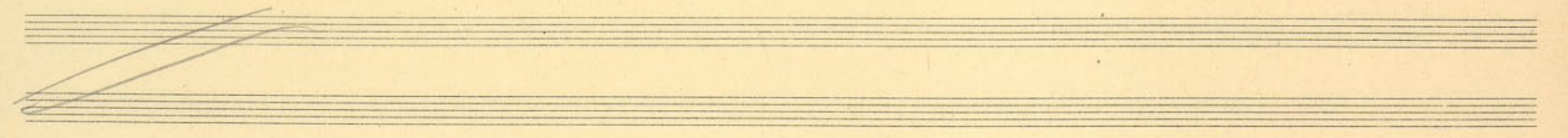

21

1

Two blank musical staves, likely intended for a second system or as a separator.

Allegro moderato

2

41

3

A set of five blank musical staves, likely intended for a second system of music.

6

4

Two empty musical staves, one in treble clef and one in bass clef, positioned between the first and second systems of music.

6

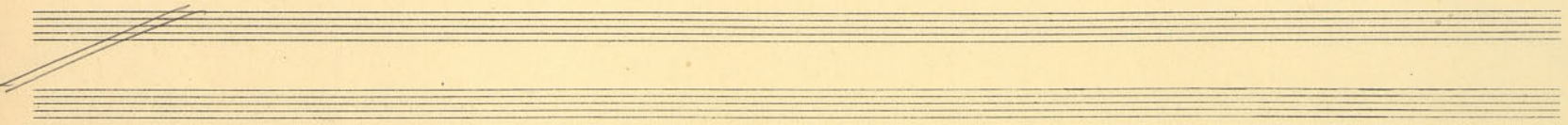

Handwritten musical score on page 17, continuing the piece. It features:

R.

rit.

molto

Primo Chamber
Prague, 25. VIII. 1966.

MD 1364/1999