

Staff 9: *mp*

Staff 10: *pp sempre* (with an upward arrow)

Staff 11: *pp sempre* (with an upward arrow)

Staff 12: *pp sempre* (with an upward arrow)

Staff 13: *pp sempre* (with an upward arrow)

Staff 14: *pp sempre* (with an upward arrow)

Staff 15: *pp sempre* (with an upward arrow)

Staff 16: *pp sempre* (with an upward arrow)

Staff 17: *pp sempre* (with an upward arrow)

Staff 18: *pp sempre* (with an upward arrow)

Staff 19: *pp sempre* (with an upward arrow)

Staff 20: *pp sempre* (with an upward arrow)

Staff 21: *mp*

Staff 22: *mp*

Staff 23: *mp*

Staff 24: *mp*

Staff 25: *mp*

Staff 26: *mp*

Staff 27: *mp*

Staff 28: *mp*

Staff 29: *mp*

Staff 30: *mp*

Staff 31: *mp*

Staff 32: *mp*

Staff 33: *mp*

Staff 34: *mp*

Staff 35: *mp*

Staff 36: *mp*

Staff 37: *mp*

Staff 38: *mp*

Staff 39: *mp*

Staff 40: *mp*

Staff 41: *mp*

Staff 42: *mp*

Staff 43: *mp*

Staff 44: *mp*

Staff 45: *mp*

Staff 46: *mp*

Staff 47: *mp*

Staff 48: *mp*

Staff 49: *mp*

Staff 50: *mp*

Staff 51: *mp*

Staff 52: *mp*

Staff 53: *mp*

Staff 54: *mp*

Staff 55: *mp*

Staff 56: *mp*

Staff 57: *mp*

Staff 58: *mp*

Staff 59: *mp*

Staff 60: *mp*

Staff 61: *mp*

Staff 62: *mp*

Staff 63: *mp*

Staff 64: *mp*

Staff 65: *mp*

Staff 66: *mp*

Staff 67: *mp*

Staff 68: *mp*

Staff 69: *mp*

Staff 70: *mp*

Staff 71: *mp*

Staff 72: *mp*

Staff 73: *mp*

Staff 74: *mp*

Staff 75: *mp*

Staff 76: *mp*

Staff 77: *mp*

Staff 78: *mp*

Staff 79: *mp*

Staff 80: *mp*

Staff 81: *mp*

Staff 82: *mp*

Staff 83: *mp*

Staff 84: *mp*

Staff 85: *mp*

Staff 86: *mp*

Staff 87: *mp*

Staff 88: *mp*

Staff 89: *mp*

Staff 90: *mp*

Staff 91: *mp*

Staff 92: *mp*

Staff 93: *mp*

Staff 94: *mp*

Staff 95: *mp*

Staff 96: *mp*

Staff 97: *mp*

Staff 98: *mp*

Staff 99: *mp*

Staff 100: *mp*

4" 1" 2" 4" 2" 3" 2" 1" 1" 31 2" 32 2"

Timp.

Fl. al

Trum. q.

ff sub.

mp

mp

mp

pp

Timp.

gr.c.

P. imp. pp.
dr. c.
Int. ag.
Ita.

ff

60

Its, Int. ge.

A vertical list of four downward-pointing arrows, each with a note and an accent mark below it, possibly indicating fingerings or articulation.

101

63 2" 64 1" 65 3" 66 4" 67 1" 68 3" 69 4" 70 4" 71 4" 72 3"

At the bottom left, there are additional markings: "pizz." with an arrow, "R", and "ff".

12

83 5" 84 3" 85 4" 86 1" 87 1" 88 2" 89 1" 90 1" 91 1" 92 1" 93 1" 94 2" 95

Simp.

Obli. a 2

Obli. a 1

Sant.

pp sempre

rac.

tutti

tutti

tutti

arco

ff

gr. acc.

lanp.

141

1088- 109 2^a 110 1^a 111 2^a 112 2^a 113 3^a 114 2^a 115 3^a 116 4^a 117 3^a

mp.

lamp.

161

129 1st 130 3rd 131

132 2nd 133 5th 134 2nd 135 4th 136 1st 137 2nd

- Measures 156-161:** A section with wavy lines and some handwritten notes, including "ff" and "ff" with arrows.

3"

2"

1"

2"

3"

2"

138

139

140

141

142

143

C.S.

A large section of empty musical staves, likely reserved for further notation or rehearsal.

181
144 1" 145 1" 146 2 147 1" 148 1" 149 1" 150 1" 151 4" 152 3" 153 4" 154 2" 155 3"

There are also some handwritten notes and markings on the staves, such as "b2", "b3", "b4", "b5", "b6", "b7", "b8", "b9", "b10", "b11", "b12", "b13", "b14", "b15", "b16", "b17", "b18", "b19", "b20", "b21", "b22", "b23", "b24", "b25", "b26", "b27", "b28", "b29", "b30", "b31", "b32", "b33", "b34", "b35", "b36", "b37", "b38", "b39", "b40", "b41", "b42", "b43", "b44", "b45", "b46", "b47", "b48", "b49", "b50", "b51", "b52", "b53", "b54", "b55", "b56", "b57", "b58", "b59", "b60", "b61", "b62", "b63", "b64", "b65", "b66", "b67", "b68", "b69", "b70", "b71", "b72", "b73", "b74", "b75", "b76", "b77", "b78", "b79", "b80", "b81", "b82", "b83", "b84", "b85", "b86", "b87", "b88", "b89", "b90", "b91", "b92", "b93", "b94", "b95", "b96", "b97", "b98", "b99", "b100".

156 5th 157 1st 158 2nd 159 4th 160 5th 161 3rd 162 1st 163 3rd 164 1st

via wood.

165 166 167 168 169 170 171 172 3" 173 5" 174 7"

4" 3" 1" 6" 3" 4" 210

175 176 177 178 179 180 181 182

22.1

183 3" 184 185 186 4" 187 2" 188 3" 189 190

C.A.

pl. p

pp ↑

pp
tutti
tutti

191 5" 192 2" 193 194 2" 195 3" 196 4" 197 1" 198 2" 199 1" 200 1"

Att. sh

2419

201 2" 202 1" 203 1" 204 2" 205 1" 206 1/2" 207 1" 208 1" 209 2" 210 2" 211 1" 212 2"

213 1/2" 214 3" 215 2" 216 2" 217 1" 218 2" 219 2" 220 2" 221 2" 222 2" 223 2" 224 2" 225 2" 226 2"

A series of 14 empty musical staves, each corresponding to a rehearsal mark from 213 to 226. The staves are arranged in a vertical column and are currently blank.

mezzo
↑

↓
mezzo
↑

mezzo

mezzo

26

227 2" 228 2" 229 1" 230 2" 231

232

233 2" 234 3"

235

3"

236

237

238

239

240

241

242

243

244

245

246

245 246 247 248 249 250

sempre ff

f.p.

Handwritten vertical text, possibly a title or key signature, located in the upper right margin.

Main body of handwritten musical notation on ten staves, featuring complex rhythmic patterns, notes, and rests.

Handwritten text 'D.P.' located in the lower left margin.

251

2"

3"

2"

252

253

r.s.

2 2 2

2 2 2 2 2

□

□

2

2

2

254 4" 255 2" 256 2" 257 1" 258 1" 259 2" 260 ca 3"

f *ant.*

271 4" 272 3" 273 4" 274 3" 275 2" 276 3"

↓

pp sempre

- Str. sk.
- Tring.
- Lpcc.
- lpli.
- Tring.
- P. scrp.
- Lomp.
- Lant.
- Al. I.
- Al. II.
- Alc.
- Alc.
- lb.

*) ponavljati v poljubnem zaporedju, čim bolj pastro, x so poljubni toni

34

5"

278

279

x)

pp sempre

x) pri ved pihalci: ritem je svoboden, ne puhalci, simbolji različno in petro

2" 1" 280 281

282

r.s.

via arch.

Imp.

f b

283 2" 284 1" 285 3" 286 1" 287 3" 288 2"

289 1^o 290

291 2^o 292 1^o 293 1^o/₂ 294 4^o/₂ 295 1^o/₂

Annotations and markings include:

- sempre più presto* (written in the upper piano part)
- maest. poco a poco* (written in the upper piano part)
- maest.* (written in the upper piano part)
- p* (piano dynamic marking)
- maest.* (written in the lower piano part)
- maest. poco a poco* (written in the lower piano part)
- Handwritten notes and arrows indicating fingerings and articulation.
- Handwritten notes and arrows indicating dynamics and phrasing.
- Handwritten notes and arrows indicating tempo changes.
- Handwritten notes and arrows indicating articulation.

296 $\frac{1}{2}$ " 297 $\frac{1}{2}$ " 298 2" 299

300

301 $\frac{1}{2}$ " 302

303

304

305

306

4"

307

5"

308 $\frac{1}{2}$ "

309

3"

Key features of the score include:

- Measures 305-306:** Contains dense, fast-moving melodic lines in all four parts, with many notes beamed together.
- Annotations:** The score includes various performance markings such as *p*, *f*, *resc.*, and *tr* (trills). There are also some handwritten notes and symbols, including a box around a section of the score and a small diagram at the bottom.

40

310 1/2 311 1" 312 2" 313 3"

ca 7"

315 2" 316 2" 317 2"

ff

ff

resc

resc. poco a poco

318 3" 319 2" 320 1 1/2 321 1 1/2 322 1" 323 1" 324 1" 325 2" 326 3"

327 3^u 328 2^u 329 1^u 330 1^u 331 1^u 332 2^u 333 1^u 334 3^u 335 2^u 336 1^u 337 2^u

Temp. x

Speci. x

Alti a 2

Temp. x

Tanti.

*) dit ad lib. per vel pedall

4615

340 1" 341 10" 342 3" 343 ca 8" 344

15/30"

Mimož Ramar
Ljubljana, 24. IX. 1987.

Te De-um laudamus

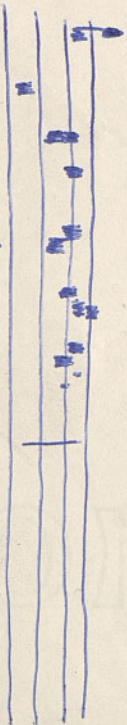

ad Graduum dialog