

Poliptik

$\text{♩} = 60$

112

1^o 1^o 2 1^o 3 ca 1^o 4 1^o 5 1^o 6 1^o 7 1^o

Viol. I, 2 fl.
 2 cl., cl. B.
 2 cl., cl. B.
 2 f. p. f.
 4 cor.
 2 tr. picc., 2 tr.
 3 tuba, 1 tr.
 4 timp.
 1 cam.
 1 str. (X), 1 fl.
 1 gr. c., 1 p., 2 contrab.
 1 alt. (a c.)
 1 alt. sopr. 1/2 f.
 2 contrab.
 H. rimpia
 Archi

8 ca 1^o 9 1^o 10 1^o 11 1^o 12 1^o 13 1^o 14 1^o

o feltro, P martello di legno, > panna dura, / legno, X legno col cuoio, / ferro

MD 1641/1999

26

15 1^u 16 1^u 17 1^u 18 1^u 19 1^u 20 1^u 21 3-4^u

22 ca 10" 23 3" 24 2" 25 2" 26 2" 27

Fl, Ob, Cl, Fg, Clb, Cor, r.s., Tr, Fag, M. r. I, Fab.

ppp sempre

ppp sempre

8-

28 2ⁿ 29 1ⁿ 30 3ⁿ 31 1ⁿ 32 1-2ⁿ 33 1ⁿ 34 1ⁿ/₂ 35 1ⁿ 36 2ⁿ

Fl. I

Ob.

Cl. S.

Cl. B.

Cl. B.

Fg.

Cor.

Trp.

Trbn.

Tb.

Harmonica

Fl. II + gln. *altus ob.*

Fl. III

Fl. IV + gln. *altus ob.*

41) 37 3^u 38 2^u 39 > 2^u 40 4^u 41 6^u 42 3^u

Oth.
 Fl.
 Ob.
 cl. s.
 cl.
 cl. b.
 fg.
 tff.

via cord.
 via cord.
 via cord.
 via cord.

Imp.
 Imp.
 sillon
 f. m.
 Oth. 22

43 2" 44 3" 45 1" 46 1" 47 1" 48 1" 49 1" 50 2"

Cor.

Trp.

Tmpa.

610

51

52

1"

53

1"

54

2"

55

2-3"

1. p.
yucc.

6. v. l. r.
6. v. l. r.
1. v. l. r.
↑

56

57

1^u

58

4^u

59

2^u

60

3^u

61

2^u

62

2-3^u

73

Att. a2

Att.

↑
 cresc. mf, dim. ppp
 ↓

↓
 cresc.
 ↑

↓
 f, dim.
 ↑

↓
 ppp
 ↑

810 63 1-2" 64 1" 65 2" 66 3" 67 3" 68 2" 69 4" 70 2" 71 1" 72 2-3"

Fl.
Ob.
cl. in B.
cl.
cl. in B.
fp.
ff.

Trbn. C.S.
Tb. C.S.
Tamtam
5 vl. II
4 vl.
3 vl.
p

via mod.

Empty musical staves for measures 93-96, with measure numbers 93, 94, 95, and 96 written in red above the staves.

Complex handwritten musical notation for measures 95-96. It features multiple staves with various notes, accidentals, and dynamic markings. A large bracket on the left side groups these staves, with the label "1. vln. I." written next to it. The notation includes many accidentals and dynamic markings like "ppp".

1. vln. I.

10 + pl
altus vln. I.

sempre ppp

ad lib. (simile agli 11 vln. I.)

*) poco dopo l'altus

7. ab.

77

2^u

78

5^u

79

1^u

80

2^u

81

1^u

82

2^u

83

3^u

Trup.
 Gr.
 Bto.
 Tambur

Fl. I
 Fl. II

7 ab.
 gli altri ab.

p
 ad lib. (simile agli altri ab.)

84 1^u 85 1^u 86 1^u 87 2^u 88 1-2^u 89 1^u 90 1-2^u 91 1^u 92 2^u 93 2^u

- Ott.
- Fl.
- Ob.
- Cl. in Bb
- Cl. in F
- Alto Sax.
- Ten. Sax.
- Bass Sax.
- Trp.
- Trbn.
- Drum
- Tuba
- Snare
- Cymbal
- Tom
- Bass Drum
- Double Bass
- Piano
- Harmonica
- 笙
- 箫
- 笛
- 埙
- 笙
- 箫
- 笛
- 埙

ff sempre

cluster po poltonik naradol *) →

cluster po poltonik naradol *) →

cluster po poltonik naradol *) →

cluster po poltonik naradol *) →

8 - tr

* s poltonikim tr

(R1)

94 2ⁿ 95 3ⁿ 96 3ⁿ 97 1-2ⁿ 98 ca 1ⁿ 99 ca 1ⁿ 100 ca 1ⁿ

101

5ⁿ

102

2ⁿ

103

4-5ⁿ

104 ca 2ⁿ

105 1ⁿ

106ⁿ

1ⁿ

13

14)

107 1-2ⁿ 108 2ⁿ 109 110 1ⁿ 111 1ⁿ 112 2ⁿ 113 1-2ⁿ 114 1ⁿ

Str
r.s.

>

>

>
≡
>

>
b

A series of empty musical staves, including a grand staff (treble and bass clefs) and several individual staves, spanning measures M5 through M8.

Tubas
c.s.

gtr

119 1^u 120 1^u 121 1^u 122 1^u 123 2^u 124 1^u 125 2^u 126 2^u 127 3^u 128 3^u

Dynamic markings are present in the lower staves:

At the bottom of the page, there are several staves with notes and rests, including a large downward-pointing arrow in the final measure.

129 2ⁿ 130 1ⁿ 131 2-3ⁿ 132 3ⁿ 133 2ⁿ 134 1ⁿ 135 1ⁿ 136 2ⁿ 137 3ⁿ

rit.

rit.

+

180

138

5"

139

2"

140

3"

141

142

1"

143

144

1-2"

145

1"

Clamp.
Str.
Gllw.

146 ca 2ⁿ 147 1ⁿ 148 149 2ⁿ 150 151 152

cl.
cl. b.

pp
↑

5 vln.

arco

ppp

153 154 1-2ⁿ 155 1ⁿ 156 157 2ⁿ 158 159 160 1ⁿ

161 2" 162 1" 163 2" 164 2-3" 165 1-2" 166 ca 3" 167 1-2" 168 1"

Temp.

Dynamic markings include *pp*, *p*, and *mp*. There are also some handwritten notes like "b" and "f".

At the bottom of the page, there are two boxed sections with arrows pointing to the right, labeled "sul tasto". The first box contains the notes *b^b, a, b, f, i, b, b^b*. The second box contains the notes *i, f, i, f, i, .*

178 8- ca 2" 179 1-2" 180 7 2" 181 182 183 1" 184 1" 185 3"

A series of empty musical staves, likely for strings and woodwinds, with some faint markings and a few notes in the first few measures.

Sobri.
(c.s.)

Fl.

Comp.

Musical score for Sobri. (c.s.), Fl., and Comp. The score includes various musical notations such as notes, rests, and dynamics. Annotations include 'pp', 'f', 'mp', and 'c.s.'. There are also some handwritten notes and symbols like '3' and 'J'.

24

186 1st 187

188 2-3rd

189 2nd

190 2nd

191 2nd

ff.

low
c.s.

high
(c.s.)

8-b+

na cord.

na cord.

na cord.

Small boxed musical notation fragment at the bottom right of the page. It contains three staves with notes and dynamic markings like "pp" and "mp".

192 193 1-2" 194 1-2" 195 2" 196 4" 197 3"

* sempre più presto (poco a poco), iniziando col 1 ritmo

Tutti

mf

* pl. sprambo na str. 25!

206 1-2"

207 2"

208 3"

209 2"

210 2-3"

cl. in

ll.

pp

mp

arco
pp
arco

arco
pp

arco sul ponticello

28, 10

211

212

2nd

213 1-2nd

214

3rd

215

re 1st

Oboe
Flute
Clarinet

Dr.
(c.s.)

221

222

223

clamp.

flaut.

226 1^a 227

ca 2^a

228 ca 1^a

229 1^a

230 1^a

231 ca 1^a

31.

There are several specific markings throughout the score, including accents (>), slurs, and dynamic markings. A notable feature is a dense cluster of notes in the woodwind section around measure 230. The handwriting is in black ink on aged paper.

gpc
santi

A series of empty musical staves, organized into four vertical columns corresponding to measures 240, 241, 242, and 243. Each column contains five staves.

Fanti.

3412

244

1"

245

1"

246

247 ca 3"

248

5"

249

5"

↓
ppp sempre
 ↑

nr. I

250 2-3" 251 3" 252 2" 253 3" 254 4" 255 1" 256 3" 257 3-4" 258 3"

36

259 5" 260 3" 261 3" 262 3" 263 2-3" 264 2" 265 3" 266 *) →

*) flauto a becco (soprano) ad lib.

274

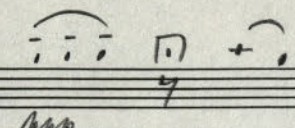

275 ca 2"

276 ca 2"

277 ca 2"

278 ca 2"

279 ca 2"

280

10-12"

A series of empty musical staves, likely for a vocal line or a specific instrument, occupying the upper half of the page.

proc.

gli altri

*sul c. *) lento*

*sul st. *) lento*

*sul B. *) lento*

*sul G. *) lento*

*sul C. *) lento*

*sul G. *) lento*

*sul C. *) lento*

*sul C. *) lento*

sul st. lento

**) poco dopo l'altro*

281 1ⁿ 282 4ⁿ 283 3ⁿ 284 4ⁿ 285 2ⁿ 286 3ⁿ 287 2ⁿ

Alti. a2
Tambourin

ff sempre

Handwritten musical score for strings, showing a dense texture of overlapping lines with wavy, scribbled-out notes, possibly representing a tremolo or a complex rhythmic pattern.

*) *ad lib.*

291

2-3"

292

2"

293

ca 1"

294

2-3"

295

2"

4/11

42, 296 1^u 297 1-2^u 298 ca 3^u 299 1^u 300 1-2^u 301 ca 2^u 302 2-3^u 303

3" 5" 2" 2-3" 1" 1"

304

305

306

307

308

Tromboni
Spice

Tamburi

*) *ad lib.*

***) *ad lib., vendar vedno tako, da je slišati razpored in relati*

440 309 3ⁿ 310 2ⁿ 311 2-3ⁿ 312 4ⁿ 313 1ⁿ 314 3ⁿ 315 2ⁿ

Fornt.
gr.c.
Alto. m. 2
Alto. m. 1
Fornt.

316 1^u 317 1^u 318 1-2^u 319 1^u 320 3-4^u 321 1^u 322 2^u

46

323 1-2ⁿ 324 2ⁿ 325 1ⁿ 326 1-2ⁿ 327

328 ca 1ⁿ 329 ca 1ⁿ

330 1-2" 331

332 1" 333 5"

47

M.
Fl.
Ob.
Cl.
Bb.

Comp.
Str.
S.p.
Obo. comp.
Tutti

485 334 1" 335 ca 2" 336 3" 337 1/2" 338 1/2" 339 1/2" 340 1/2" 341 1" 342 1"

Snp
Tm
Cym
p.p.
f.p.

*1) still and lib.

343 1ⁿ 344 4ⁿ 345 3ⁿ 346 1ⁿ 347 2ⁿ 348 1ⁿ 349 ca 7ⁿ

Violins
 I & II
 Violas
 Cellos
 Double Basses
 Percussion
 Mallets

App sempre

50,1

350

ca 5^u

351

ca 3^u

352

ca 4^u

353 2^u

354

(*)

Camp. *p*

Vibr. *p*

Oppli. *x*

Trimp. *x*

non troppo presto

meno mosso

ritardando

*) ad lib. flauti e basso solo (pl. str. 51); in tem. primario je trajanje seza takta dalje

357

12' 50"

Antoni Kamenar
 Ljubljana, 18. VII. 1978.

