

PRIMOŽ RAMOVŠ
(1976)

KONCERT

ZA

KONTRABAS IN ORKESTER

Contrabbasso solista

Orchestra:

- 2 flauti
- 2 oboi
- 2 clarinetti
- 2 fagotti
- 3 corni
- 3 trombe
- 3 tromboni
- 3 timpani
- 4 temple-blocks
- Wood-block
- 2 bongos
- 2 tam-tams
- gran cassa
- Piatto sospeso
- Tamtam
- 12 violini I
- 10 violini II
- 8 viole
- 7 violoncelli
- 6 contrabbassi

4 esecutori

Bacchette:

- di feltro
- di legno
- ∟ di ferro
- ⊞ martello di legno
- ✦ di gomma dura

I.

$\text{♩} = 60$

8"

2

7"

3

3"

Contrabbasso solista

2 flauti

2 oboi

2 clarinetti in Si^b

2 fagotti

3 corni in Fa

3 trombe in Do

3 tromboni

Timpani

12 violini I

10 violini II

8 viole

7 violoncelli

6 contrabbassi

pp sempre

pp sempre

pp sempre

pp sempre

pp sempre

pp sempre

pp sempre

pp sempre

pp sempre

pp sempre

pp sempre

pp sempre

pp sempre

arco 5"

4"

8

9

10

db. sol.

Tr.

Trbn.

8 vln.

Flc.

db.

b^b

ff

5"

Handwritten musical score for Flute (Fl.) and Clarinet/Bassoon (Cl./Cb.).

Flute (Fl.) Part:

- Measures 11 and 12 are marked in red.
- Measure 11: *ff sempre*
- Measure 12: *ff sempre*
- Measures 13-14: *pp sempre*
- Measures 15-16: *pp sempre*
- Measures 17-18: *pp sempre*
- Measures 19-20: *pp sempre*
- Measures 21-22: *pp sempre*
- Measures 23-24: *pp sempre*
- Measures 25-26: *pp sempre*
- Measures 27-28: *pp sempre*
- Measures 29-30: *pp sempre*
- Measures 31-32: *pp sempre*
- Measures 33-34: *pp sempre*
- Measures 35-36: *pp sempre*
- Measures 37-38: *pp sempre*
- Measures 39-40: *pp sempre*
- Measures 41-42: *pp sempre*
- Measures 43-44: *pp sempre*
- Measures 45-46: *pp sempre*
- Measures 47-48: *pp sempre*
- Measures 49-50: *pp sempre*
- Measures 51-52: *pp sempre*
- Measures 53-54: *pp sempre*
- Measures 55-56: *pp sempre*
- Measures 57-58: *pp sempre*
- Measures 59-60: *pp sempre*

Clarinet/Bassoon (Cl./Cb.) Part:

- Measures 11-12: *ff sempre*
- Measures 13-14: *pp sempre*
- Measures 15-16: *pp sempre*
- Measures 17-18: *pp sempre*
- Measures 19-20: *pp sempre*
- Measures 21-22: *pp sempre*
- Measures 23-24: *pp sempre*
- Measures 25-26: *pp sempre*
- Measures 27-28: *pp sempre*
- Measures 29-30: *pp sempre*
- Measures 31-32: *pp sempre*
- Measures 33-34: *pp sempre*
- Measures 35-36: *pp sempre*
- Measures 37-38: *pp sempre*
- Measures 39-40: *pp sempre*
- Measures 41-42: *pp sempre*
- Measures 43-44: *pp sempre*
- Measures 45-46: *pp sempre*
- Measures 47-48: *pp sempre*
- Measures 49-50: *pp sempre*
- Measures 51-52: *pp sempre*
- Measures 53-54: *pp sempre*
- Measures 55-56: *pp sempre*
- Measures 57-58: *pp sempre*
- Measures 59-60: *pp sempre*

Other Notations:

- Measures 11-12: *ff sempre*
- Measures 13-14: *pp sempre*
- Measures 15-16: *pp sempre*
- Measures 17-18: *pp sempre*
- Measures 19-20: *pp sempre*
- Measures 21-22: *pp sempre*
- Measures 23-24: *pp sempre*
- Measures 25-26: *pp sempre*
- Measures 27-28: *pp sempre*
- Measures 29-30: *pp sempre*
- Measures 31-32: *pp sempre*
- Measures 33-34: *pp sempre*
- Measures 35-36: *pp sempre*
- Measures 37-38: *pp sempre*
- Measures 39-40: *pp sempre*
- Measures 41-42: *pp sempre*
- Measures 43-44: *pp sempre*
- Measures 45-46: *pp sempre*
- Measures 47-48: *pp sempre*
- Measures 49-50: *pp sempre*
- Measures 51-52: *pp sempre*
- Measures 53-54: *pp sempre*
- Measures 55-56: *pp sempre*
- Measures 57-58: *pp sempre*
- Measures 59-60: *pp sempre*

At the bottom of the page, there are three staves for *Alc.* (Alto) and *ob.* (oboe), each with a thick black bar and an arrow pointing to the right, indicating a section that is not fully written or is to be played from a separate page.

Handwritten musical score for multiple instruments. The score is divided into several sections:

Handwritten musical score for multiple instruments. The score is organized into systems with the following labels on the left:

- Ob. soli.** (Oboe soloist): The top staff, containing a sequence of notes with accents and a dynamic marking of *pp* *acc.* (pianissimo accented).
- Clar.** (Clarinets): A group of three staves, each containing a sequence of notes.
- 12 Alt.** (12 Alto Saxophones): A group of 12 staves, each containing a single note with a dynamic marking of *pp sempre* (pianissimo sempre).

At the top of the page, there are red markings: a bracketed sequence of notes with accents, the number **17**, and the number **18** above a series of notes with accents. A small square box is present at the end of the top staff.

The *Cor.* part contains musical notation with dynamics *mf* and *pp*, and some square symbols. The *Tr.* part has musical notation with dynamics *mp*. The *Fl.* and *Ob.* parts have notes with dynamics *pp sempre*. The *Ob.*, *Clar.*, and *Ab.* parts are mostly obscured by thick black horizontal bars.

Handwritten annotations and markings include:

- Measure numbers: 24 and 25.
- Tempo/Performance markings: *arco*, *ff sempre*.
- Dynamic markings: *mf*.
- Articulation markings: *v*, *□*, *△*.

26
27
28
29
30
31

tr. I.
tr. II.
tr.
tr.

tr. I.
tr. II.
tr.
tr.

tr. I.
tr. II.
tr.
tr.

tr. I.
tr. II.
tr.
tr.

Handwritten musical score for a symphony orchestra, page 13. The score includes parts for:

- Ob. sol.** (Solo Oboe): Measures 32-36 with dynamic markings *pp* and accents.
- Cor.** (Cor Anglais): Measures 33-36 with dynamic markings *pp*.
- Tr.** (Trumpets): Measures 33-36 with dynamic markings *cresc.* and *ff dim.*
- Tubn.** (Tubas): Measures 33-36 with dynamic markings *cresc.* and *ff dim.*
- Fl. I.** (Flutes I): Measures 33-36 with dynamic markings *pp sempre*.
- Fl. II.** (Flutes II): Measure 33 with a rest.
- Flc.** (Flute C): Measure 33 with a rest.
- Flc.** (Flute C): Measure 33 with a rest.
- Ob.** (Oboe): Measure 33 with a rest.

Instrument Groupings (Right Side):

- 5 vl. (Violins)
- 3 vln. II (Violins II)
- 2 vln. I (Violins I)
- 3 vln. I (Violins I)
- 3 vln. II (Violins II)
- 2 vln. I (Violins I)
- 5 vln. II (Violins II)
- 3 vln. I (Violins I)
- 4 vln. I (Violins I)
- 5 vln. II (Violins II)
- Imp. (Impulsions)
- Str. (Strings) - includes pp (pianissimo) markings
- Fl. (Flutes)
- Clar. (Clarinets)
- Fg. (Fagotti - Bassoons)
- Ob. (Oboes)
- Tr. (Trumpets)
- Uf. cor. (Uff. cor. - Horns)

Measure Markings (Bottom):

- 37
- 38
- 39
- 40
- 41

Dynamic and Performance Markings:

- pp (pianissimo)
- f (forte)
- Imp. (Impulsions)
- Uf. cor. (Uff. cor. - Horns)
- Str. (Strings)
- Fl. (Flutes)
- Clar. (Clarinets)
- Fg. (Fagotti - Bassoons)
- Ob. (Oboes)
- Tr. (Trumpets)

Staff Labels (Left Side):

- 5 vl.
- 3 vln. II
- 2 vln. I
- 3 vln. I
- 3 vln. II
- 2 vln. I
- 5 vln. II
- 3 vln. I
- 4 vln. I
- 5 vln. II
- Imp.
- Str.
- Fl.
- Clar.
- Fg.
- Ob.
- Tr.
- Uf. cor.

Measures and Performance Markings:

- Measure 43:** Marked with a red "43" and a "5" above it.
- Measure 44:** Marked with a red "44" and a "3" above it.
- Measure 45:** Marked with a red "45", *arco* above, and a $b\frac{7}{4}$ below.

Instrument Staves:

- lb. sol.** (Solo Bassoon): Measures 42-45.
- Fl.** (Flute): Empty staves.
- Ob.** (Oboe): Empty staves.
- Cl.** (Clarinet): Empty staves.
- Fag.** (Bassoon): Empty staves.
- Cor.** (Cor Anglais): Contains musical notation for measures 42-45, marked *pp sempre*.
- Tr. I** (Trumpet I): Empty staves.
- Tr. II** (Trumpet II): Empty staves.
- Tre.** (Trumpet): Empty staves.
- Fle.** (Flugelhorn): Empty staves.
- lb.** (Bassoon): Empty staves.

Other Notation:

- Measures 43, 44, and 45 contain rests for most instruments.
- Measures 43, 44, and 45 contain *pp* markings for the strings.

3"

4"

46

47

48

49

50

4"

51

52

5"

Ob. sol.

Measure numbers: 53, 54, 55, 56

Rehearsal marks: 4", 4-5"

Instrument parts include: *ob. sol.*, *Fl.*, *Ob.*, *Cl.*, *Fg.*, *Cor.*, *Tr.*, *Tuba*, *Dr. I.*, *Dr. II.*, *Hr.*, *Hc.*, and *lb.*

Performance markings: *pp*, *ppp*, *p*, *con sord.*, *pp*, *ppp*

At the top of the page, there are handwritten annotations: *57*, *2-3"*, *58*, and *5-6"*. Above the *ob. sol.* staff, there are several notes with accents and a box containing a square symbol. A large arrow points from the *ob. sol.* staff towards the right side of the page.

- Ob. sol.
- Fl.
- Ob.
- Cl.
- Fg.
- Cor.
- Tr.
- Trbn.
- Simp.
- Al. T.
- Al. T.
- Alc.
- Alc.
- Cb.

64

3"

lb. solo

Cori

Tru

Tuba

Measures 65-66: The woodwind section (Flute, Oboe, Clarinet, Bassoon, Trumpet, Trombone, Tuba) has rests. The strings (Violin I, Violin II, Viola, Violoncello, Double Bass) have rests. The timpani part has rests.

Measure 68: The Oboe Soloist has a rest. The woodwind section has rests. The strings have rests. The timpani part has rests.

Measures 65-69: The woodwind section (Flute, Oboe, Clarinet, Bassoon, Trumpet, Trombone, Tuba) has rests.

Measures 65-69: The strings (Violin I, Violin II, Viola, Violoncello, Double Bass) have rests.

Measures 65-69: The timpani part has rests.

- Ob. solo (with a melodic line at the top)
- Fl.
- Ob.
- Cl.
- Fg.
- Cor.
- Tr.
- Trbn.
- Trmp.
- Drum I (with mallet patterns 1, 2, 3; 4, 5, 6; 7, 8, 9, 10, 11; 12)
- Drum II (with mallet patterns 1, 2, 3, 4; 5, 6, 7, 8, 9; 10)
- Alc. (with mallet patterns 1, 2, 3, 4; 5, 6, 7, 8)
- Alc. (with mallet patterns 1; 2; 3, 4, 5, 6, 7)
- Alc. (with mallet patterns 1, 2, 3; 4, 5, 6)

Handwritten musical score for multiple instruments. The score is organized into systems with the following parts:

- Ob. sol.** (Oboe solo): Located at the top left, featuring a melodic line with accents and a dynamic marking of *p*. Above the staff, there are handwritten annotations: "4''" above measure 74, and "2''" above measures 75 and 76. Measure numbers 74, 75, and 76 are written in red ink.
- Imp.** (Trumpet): Located in the middle left, with a dynamic marking of *p* and a note with an accent and *ff* marking.
- Fl. I.** (Flute I): Located below the trumpet, with a dynamic marking of *p*.
- Fl. II.** (Flute II): Located below Flute I, with a dynamic marking of *p*.
- Flc.** (Flute C): Located below Flute II, with a dynamic marking of *p*.
- Flc.** (Flute C): Located below Flute C, with a dynamic marking of *p*.
- Ob.** (Oboe): Located at the bottom left, with a dynamic marking of *p*.

II.

♩ = 60

1

2

Contrabbasso solista

2 flauti

2 oboi

2 clarinetti in $\text{[} \text{si}^b \text{]}$

2 fagotti

3 corni in $\text{[} \text{fa} \text{]}$

3 trombe in $\text{[} \text{do} \text{]}$

3 tromboni

3 timpani I. II. III. $\text{[} \text{percussioni} \text{]}$

gran cassa

tam-tam

pp sempre

pp sempre

pp sempre

4"

4"

4"

4"

3

4

5 tr^b 3-4"

6

lb. sol.

3 imp. III.

gr. c.

tamt.

pp sempre

3"

4"

3"

pp sempre

7

8

lb. sol.

3 imp. III.

gr. c.

tr^b 3"

4"

4"

4"

9 5" 10 *tr^b* 4" 11 *tr^b* *cb.* 2 *tr^b*

lb. sol.

Imp. I, II, III

Gr. c.

Tamt.

tamt. 3 *tr^b* *ca 2"* 7 *ca 3"* *tr^b* *pp cresc.* *mp dim.* *pp*

12 *mf*

lb. sol.

Imp. I, II, III

Gr. c.

Tamt.

trimp. I. 2 *p cresc.* *ff dim.* *pp* 13 5"

lb. sol.

I, II, III

Gr. c.

Tamt.

14 *tr^b* 2" 15 *tr^b* *tr^b* *tr^b* 2-3" 16 2" 17 1-2"

lb. sol.

I, II, III

Gr. c.

Tamt.

5"

4"

- lb. sol.** (Bassoon Soloist): Measures 18-19 with notes and dynamic markings like *fff*. Measure 20 is empty.
- Fl.** (Flute): Measure 20 with notes.
- Ob.** (Oboe): Measure 20 with notes.
- Cl.** (Clarinet): Measure 20 with notes.
- Fg.** (Fagotto): Measure 20 with notes.
- Tr.** (Trumpet): Measures 18-20 with notes and dynamic markings like *con sord.*
- Timp.** (Timpani): Measures 18-20 with notes and dynamic markings like *ff*.
- Gr.c.** (Grosses Cymbel): Measures 18-20 with notes and dynamic markings like *ff*.
- Tamt.** (Tamtam): Measures 18-20 with notes and dynamic markings like *ff*.

- lb. sol.** (Bassoon Soloist): Measures 21-25 with notes and dynamic markings like *p*.
- Fg.** (Fagotto): Measures 21-25 with notes.
- Clar.** (Clarinet): Measures 21-25 with notes.
- Trbn.** (Trombone): Measures 21-25 with notes.
- I.** (Trumpet I): Measures 21-25 with notes.
- Trmp. II.** (Trumpet II): Measures 21-25 with notes.
- III.** (Trumpet III): Measures 21-25 with notes.
- Gr.c.** (Grosses Cymbel): Measures 21-25 with notes.

lb. sol. *mp* *mp* *ffz* *pp*

4" 26 4" 3"

I. *pp*

Imp. II. *pp*

III. *pp*

Gr. c. *pp*

lb. sol. *pp* *mp* *pp*

2" 29 2-3" 30 ca 3"

Imp. III. *pp*

Gr. c. *pp*

Tamt. *mp* *pp*

lb. sol. *ppp*

2"

31

Tamt. *pp*

III.

$\text{♩} = 60$

1 2

Contrabbasso solista

2 flauti

2 oboi

2 clarinetti in Bb

2 fagotti

3 corni in Fa

3 trombe in Do

3 tromboni

Timpani

4 temple-blocks

Wood-block

2 bongos

gran cassa

Piatto sospeso

Tamtam

6 violini I.

6 violini I.

5 violini II.

5 violini II.

4 viole

4 viole

4 violoncelli

3 violoncelli

6 contrabbassi

alc.
2

6

2-3"

5

4

3"

3

Fl. {
Ob. {
Cl. {

J.-bl.
H.-bl.
Tg.
Ptt.

Fl. I.
Fl. II.
Fl. {
Fl. {
Cb.

non dir.
ff sempre

Handwritten musical score on page 31, featuring various instruments and performance markings.

Top Section:

- Violins (vl.):** Marked with a triangle containing the number 3.
- Violas (vla.):** Marked with a triangle containing the number 2.
- Celli (vl.):** Marked with a triangle containing the number 2.
- Double Basses (vb.):** Marked with a triangle containing the number 2.

Red Performance Markings:

- 7
- 8
- 9
- 10
- 3"

Middle Section (Percussion):

- Timpani (Tm.):** Marked with a triangle containing the number 2.
- Snare Drum (Pn.):** Marked with a triangle containing the number 2.
- Tom-toms (Tm.):** Marked with a triangle containing the number 2.
- Cymbals (Cym.):** Marked with a triangle containing the number 2.

Bottom Section (Woodwinds and Brass):

- Staff 1 (Top): Contains a few notes and rests, ending with a long horizontal line.
- Staff 2-4 (Flutes/Oboes): Contain rhythmic patterns and notes.
- Staff 5-6 (Clarinets/Bassoons): Contain rhythmic patterns and notes.
- Staff 7-9 (Trumpets/Trombones): Contain rhythmic patterns and notes.
- Staff 10 (Double Basses): Contains rhythmic patterns and notes.

The rest of the page consists of empty musical staves.

15 sul f (▲)

3"

16

dim.

9"

17

2"

18

ll.

fg.

p
p
p
f
p

Handwritten musical score on page 35. The score is organized into systems for different instruments:

- Cl. sol.** (Clarinet solo): Bass clef, measures 19 and 20. Measure 19 contains a sequence of notes with sharps. Measure 20 contains notes with sharps and a flat (b).
- Fl.** (Flute): Treble clef, measures 19 and 20. Measure 19 contains a whole note with a dynamic marking *p*. Measure 20 contains a whole note with a dynamic marking *p*.
- Cl.** (Clarinet): Treble clef, measures 19 and 20. Both measures are empty.
- Fg.** (Fagotto): Bass clef, measures 19 and 20. Both measures are empty.
- Al. I.** (Alto Saxophone I): Treble clef, measures 19 and 20. Both measures are empty.
- Al. II.** (Alto Saxophone II): Treble clef, measures 19 and 20. Both measures are empty.
- Tr.** (Trumpet): Treble clef, measures 19 and 20. Both measures are empty.

21

cl. sol.

Fl.

cl.

Fg.

mf *p* *f* *p*

sol. st. →

22

23

ob. solo

stop

flc.

cb.

24 *lb. sol.* *mf* *step* *p* 25 *p* 26 *mf* *step* *mf* *step*

alc. *1-2"* *ca 2"* *mf* *p* *mf* *p* *step*

lb.

ca 3"

30

27
28 \downarrow $\text{tr}^\#$
29 $\text{b}^\flat \text{b}^\flat \text{b}^\flat \text{b}^\flat \text{b}^\flat \text{b}^\flat$

col legno
col legno
col legno

$\text{tr}^\#$
 mp \rightarrow pp

Measures and Performance Indications:

- Measure 31:** *ca 2"* (above), *pp* (below), *#* (sharp sign).
- Measure 32:** *2-3"* (above), *pp* (below).
- Measure 33:** *pp* (below), *#* (sharp sign).
- Measure 34:** *4-5"* (above), *pp* (below), *#* (sharp sign).
- Measure 35:** *pp* (below), *#* (sharp sign).

Instrumentation:

- Fl.** (Flute): Measures 31-35, includes *pp* and *#* markings.
- Cl.** (Clarinet): Measures 31-35, includes *pp* markings.
- Tr.** (Trumpet): Measures 31-35, includes *pp* markings.
- Dr.** (Drum): Measures 31-35, includes *pp* markings.
- Str.** (String): Measures 31-35, includes *pp* markings.
- Alc.** (Alto Saxophone): Measures 31-35, includes *pp* markings.
- Bl.** (Bassoon): Measures 31-35, includes *pp* markings.
- Ob.** (Oboe): Measures 31-35, includes *pp* markings.
- Cor.** (Cornet): Measures 31-35, includes *pp* markings.
- Trp.** (Trumpet): Measures 31-35, includes *pp* markings.
- Dr.** (Drum): Measures 31-35, includes *pp* markings.
- Str.** (String): Measures 31-35, includes *pp* markings.

Other Notations:

- Red numbers 31, 32, 33, 34, 35 are written above the staff lines.
- Various dynamic markings (*pp*) and articulation marks (*#*) are present throughout the score.
- Handwritten notes and symbols are visible in the lower right section of the page.

36

37

38

no.-bl.

fig.

2

3

f

7

7

7

7

7

7

7

7

7

7

7

7

7

7

7

7

p

meno

39

40

41

Ob. sol.

Cl.

T. bl.

H. bl.

Org.

42

43

Fl.

Cl.

T. - Bl.

- Cl. sol. (Soprano Clarinet)
- Fl. (Flute)
- Ob. (Oboe)
- Cl. (Clarinet)
- Tr. (Trumpet)
- Tr. (Trumpet)
- Tr. (Trumpet)

47

48

Empty musical staves for Fl., Eb., and E. instruments.

Large section of empty musical staves for the lower instruments.

lb. sol. 49 sul E

7 7 7 7 50 7 7

sul st *b± — ±*

fg. *b± — ±*

Detailed description of the musical score: The page contains two musical staves. The upper staff is labeled 'lb. sol.' and features a single melodic line. The first measure is marked with a red '49' and contains a sequence of eighth and sixteenth notes. The second measure is marked 'sul E' and contains a similar rhythmic pattern. The lower staff is labeled 'fg.' and contains a complex rhythmic pattern of chords and notes, appearing to be a bass line or accompaniment. The page number '-46-' is located in the top right corner. There are also some handwritten annotations like 'sul st' and 'b± — ±' on the right side of the staves.

51 52 53

Handwritten musical score for multiple instruments. The score is organized into systems for different instruments:

The score includes various musical notations such as slurs, accents, dynamics (*f*), and performance instructions like *resc.* and *con sord.* (con sordina).

- Clar.** (Clarinets): The fifth and sixth staves show a section of clarinets, marked with a red 'ff' dynamic.

Section 1 (Measures 56-57): Labeled "2-3''". It features a *tr. solo.* (trumpet solo) line at the top. Below it are staves for Flutes (Fl.), Oboes (Ob.), Clarinets (Cl.), Bassoons (Bsn.), and Trombones (Tr.). The bottom section includes strings (I, II, Vla., Vcl., Cb.) and a double bass (Cb.).

Section 2 (Measures 58 onwards): Features a *tr. solo.* line with a series of upward-pointing arrows. Below it, a box contains musical notation for strings. The bottom section continues with string parts, each labeled "solo" and "tr. solo." with specific notes.

Annotations:

- Measures 56 and 57 are marked with red numbers.
- Two triangles labeled "1" and "2" are positioned above the score.
- Measure 58 is marked with a red number.
- String parts at the bottom are labeled "I", "II", "Vla.", "Vcl.", and "Cb.".

59

ca 3''

60

61

1-2''

62

Cor., tr.

Eb. sol.

Fg.

Cor.

Tr.

Timp.

Grc.

Fl. I

Fl. II

Fl.

Bln.

Eb.

sul E
 sul A
 sul G

63

64 1-2"

65

5"

66

Handwritten musical score for a full orchestra. The score is organized into systems for various instruments:

- Flutes:** Fl. I, Fl. II, Fl. III, Fl. IV
- Oboes:** Ob. I, Ob. II
- Clarinets:** Cl. I, Cl. II, Cl. III, Cl. IV
- Bassoons:** Bsn. I, Bsn. II
- Trumpets:** Trp. I, Trp. II, Trp. III, Trp. IV
- Trombones:** Tbn. I, Tbn. II, Tbn. III, Tbn. IV
- Timpani:** Timp.
- Drum Major:** T.-M.
- Snare Drum:** St.-M.
- Cymbals:** Gr. C.
- Double Basses:** Db.

lb. sol.

67

lb.

68

69

70

71

lb. sub.

b̄ ē — b̄ ē — b̄ ē — [] #̄ — ē — b̄ #̄

Measures 72-74:

- Measure 72:** Contains four chords, each with a flat sign and a square box above it: $b \square$, $b \square$, $b \square$, $b \square$.
- Measure 73:** Labeled "4''".

Instrumental Parts:

tbl. sol.

lento 75

I
Fl.
II
Fl.

sol legno

sol legno

sol legno

A box containing handwritten musical notation for three woodwind parts, including notes and dynamic markings like "p" and "cresc."

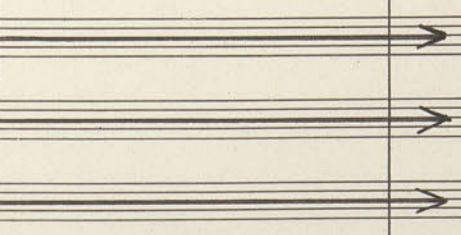

76

3-4"

77

78

ob. sol.

2 *3* *4*

I. - bl.

II. - bl.

Tam-tam

Fl. I
Fl. II
Fl.

Fl. I
Fl. II
Fl.

79

sal A

80

81

Ob. sol.

Ob. sol.

I-II

4 vl. I

Alto.
3

T.-bl.
2

1
84

Alto. sol.

p *dim. poco a poco*

T.-bl.

pp

Alto.

pp

4 vcl.

Pia.
4

Pia.
5

85

Ch. sol.

ppp

Pia.

ppp

ppp

4 *vl. I*

IV.

$\text{♩} = 60$

1 2" 2 ca 3" 3 2-3" 4 3-4"

Contrabbasso solista

2 flauti

2 oboi

2 clarinetti in $\text{B}\flat$

2 fagotti

3 corni in F

3 trombe in D

3 tromboni

Timpani

4 temple-blocks

Wood-block

2 bongos

2 Armutoms

12 violini I

10 violini II

4 viole

4 viole

4 violoncelli

3 violoncelli

6 contrabbassi

pp rec.

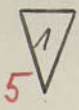
5 

lar. 

ca 8"

Fl. 

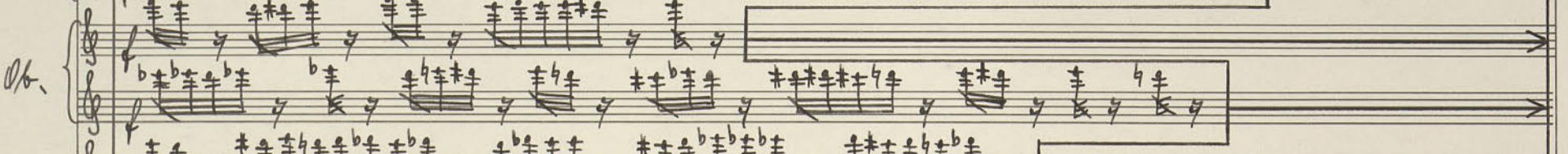
Ob. 

Cl. 

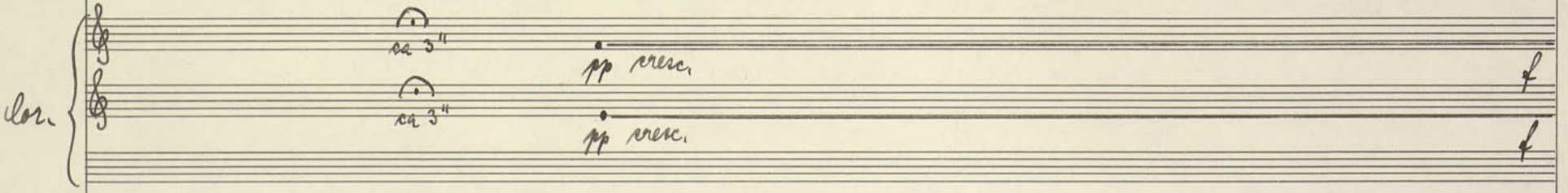
Cor. 

ca 3"
pp cresc. f

ca 3"
pp cresc. f

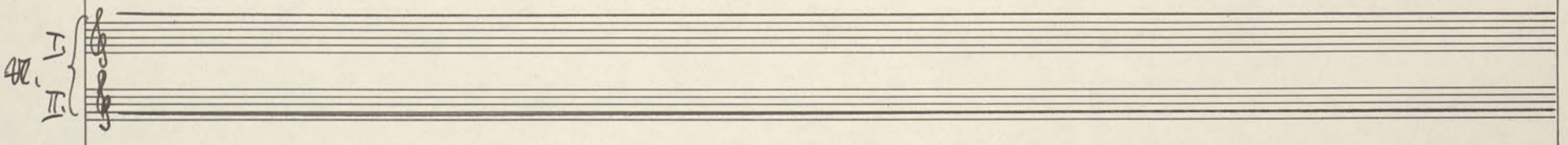
Tr. I. 

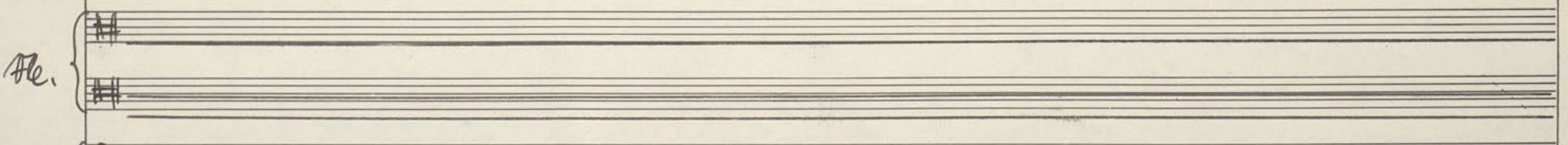
Tr. II. 

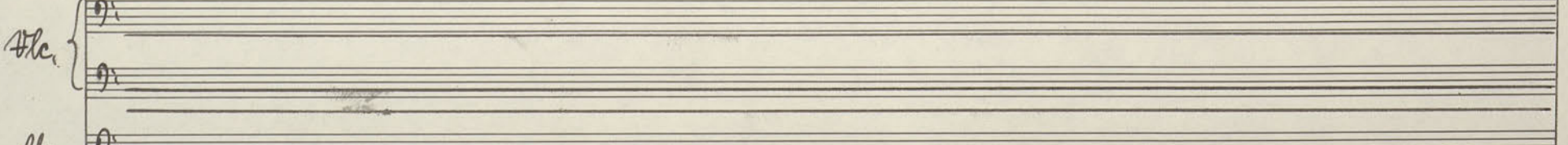
Flc. 

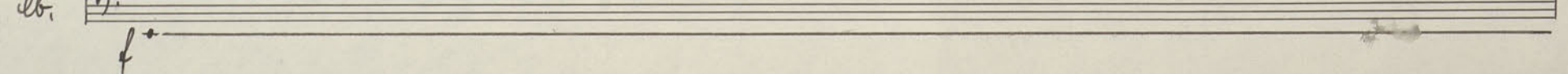
Flc. 

Ob.

f

6 pizz. (ritmo irregolare, assai presto)

lb. sol.

cl.

fg.

lb. sol.

ll.

Fig.

A large section of empty musical staves, consisting of approximately 15 horizontal lines, occupying the lower two-thirds of the page.

arco > ca 2" 8 2-3" 9 1-2" > 2-3" > ca 2" 10 ca 3"

lb. sol.

g: q. e b⁺ b⁺ b⁺ b⁺ b⁺ b⁺ □

ll.

fg.

Trbn.

Hr. I, II

Hc.

Hc.

lb.

b. ff f f f f f *

Staff 1: *Ob. solo.*

- Measures 15-17: *Ob. solo.* part with notes and slurs.
- Measure 16: *arco* and *sul G* markings.

Staff 2: *Fg.*

- Measures 15-17: Blank.

Staff 3: *Tuba.*

- Measures 15-17: Blank.

Measure numbers 15, 16, 17, 18, and 19 are written in red at the top of the page.

lb. Tabn. 2 3

lb. sol.

Fig.

Tabn.

Flute

Pic.

Fl. ad.

20

ca 3"

21

22

23

3

2

2

1

h.v.

h.v.

h.v.

h.v.

3

p

#

b

b

pp

pp

pp

pp

pp

pp

pp

pp

pp

pp

pp

pp

pp

pp

pp

pp

pp

pp

pp

pp

pp

pp

pp

pp

pp

pp

pp

pp

pp

pp

1
2
3

3"

1

2
5"

lb. sol.

24

25 b $\frac{v}{mf}$ $\frac{p}{p}$ 26

27 $\frac{v}{ffzp}$

Cor.

con cord.

pp b

con cord.

pp $\#$

Tr.

Trbn.

via cord.

via cord.

via cord.

Timp.

b pp

lb. sd.

Alc.

A section of handwritten musical notation consisting of six staves. The notation includes treble clefs, a key signature of one sharp (F#), and various rhythmic patterns and notes. Some staves are enclosed in rectangular boxes, and there are arrows pointing to the right from the end of each staff.

32

1-2"

ca 5"

b_±

lb. ar.

□
7

pp mf pp

Imp.

p
mp

Fl.

33 ca 3" 34 ca 4" 35

Ob. sol.

Temp.

Hl. II.

con sord. sul pont.

con sord. sul pont.

con sord. sul pont.

con sord. sul pont.

Hl.

36 ca 2" 37 ca 2" sul A molto lento

Cl. sol.

Imp.

Fl. I/II

Fl. II

Fl.

Handwritten musical score for *Ob. solo.* and *Simp.* (Soprano).

Ob. solo. (Meas. 39-40):

- Meas. 39: *tr₄* (square), *ca 3"*, *tr₄* (down), *ca 2"*, *tr₄* (square), *ca 2"*, *tr₄* (down), *ca 3"*.
- Meas. 40: *ca 3"*, *tr₄* (square), *6-7"*, *tr₄* (down), *ff sempre*.

Simp. (Meas. 39-40):

- Meas. 39: *col legno saltellato* (pp), *col legno saltellato* (pp), *col legno saltellato* (pp), *col legno saltellato* (pp).
- Meas. 40: *col legno saltellato* (pp), *col legno saltellato* (pp).

Fl. I. (Meas. 39-40):

- Meas. 39: *col legno saltellato* (pp), *col legno saltellato* (pp).
- Meas. 40: *col legno saltellato* (pp).

Fl. II. (Meas. 39-40):

- Meas. 39: *col legno saltellato* (pp), *col legno saltellato* (pp).
- Meas. 40: *col legno saltellato* (pp).

Fl. (Meas. 39-40):

- Meas. 39: *col legno saltellato* (pp), *col legno saltellato* (pp).
- Meas. 40: *col legno saltellato* (pp).

Vertical arrows on the right side of the score indicate the duration of the *col legno saltellato* effects for each instrument.

41 *ca 6"* \downarrow *tr#* \uparrow 42 *ca 5"* \downarrow *tr#* \uparrow 43 2-3" \uparrow *tr#* \uparrow 1-2"

lb. sol. \uparrow (+) \uparrow (+) \uparrow (+)

Timp. \uparrow *resc.* *f dim.* *pp*

Fl. I \uparrow *resc.* *f dim.* *pp sempre*

Fl. II \uparrow *resc.* *f dim.* *pp sempre*

Fl. \uparrow *resc.* *f dim.* *pp sempre*

Fl. \uparrow \uparrow *pp* *resc.* *sempre più presto*

- Staff 1:** *Al. sol.* f° $\downarrow \text{tr}^\#$ $\text{ca } 3''$ $\downarrow \text{tr}^\#$ $\text{ca } 3''$ $\downarrow \text{tr}^\#$ $\text{ca } 3''$ $\downarrow \text{tr}^\#$ $\text{ca } 3''$ **44** $\text{ca } 1''$ \square
- Staff 2:** (\circ)
- Staff 3:** (\circ)
- Staff 4:** $\gamma (\circ)$
- Staff 5:** $\gamma (\circ)$
- Staff 6:** $\gamma (\circ)$
- Staff 7:** $\gamma (\circ)$
- Staff 8:** $\gamma (\circ)$
- Staff 9:** $\gamma (\circ)$
- Staff 10:** $\gamma (\circ)$
- Staff 11:** $\gamma (\circ)$
- Staff 12:** $\gamma (\circ)$
- Staff 13:** $\gamma (\circ)$
- Staff 14:** $\gamma (\circ)$
- Staff 15:** $\gamma (\circ)$
- Staff 16:** $\gamma (\circ)$
- Staff 17:** $\gamma (\circ)$
- Staff 18:** $\gamma (\circ)$
- Staff 19:** $\gamma (\circ)$
- Staff 20:** $\gamma (\circ)$

At the bottom of the page, there are four staves with the following notation:

- Staff 19:** *Al.* I f° $\text{via cord. (rd. 2/12)}$
- Staff 20:** *Al.* II f° via cord.
- Staff 21:** *Al.* f° via cord.
- Staff 22:** *Al.* f° via cord. \square

45

tr_# ca 1" tr_# ca 1" tr_# ca 1" tr_# ca 1" tr_# ca 1" ca 1"

46

cb. sol.

I.
tr.
II.
tr.
tr.
cb.
ff

loco
loco ff
loco ff
loco ff

□
7
□
7

47

2-3"

48

ca 2"

49

1-2"

50

3"

51

5"

52

2-3"

53

3"

This is a handwritten musical score for a symphony orchestra, spanning measures 51 to 53. The score is organized into several systems of staves:

- Woodwinds:** Flute (Fl.), Oboe (Ob.), Clarinet (Cl.), Bassoon (Fag.), and Cor Anglais (Cor.).
- Brass:** Trumpet (Timp.), Trombone (T.-bl.), and Euphonium/Tuba (Eup./Tombas).
- Percussion:** Timpani (Timp.), Snare Drum (T.-bl.), and Cymbals (Cym.).
- Strings:** Violin I (I.), Violin II (II.), Viola (Vla.), Violoncello (Vcl.), and Double Bass (Cb.).

The score includes various musical notations such as notes, rests, dynamics (e.g., *ff*), and articulation marks. There are also some handwritten annotations and symbols, including a large 'X' and some illegible markings in the lower right section.

Measure 54: *ca 2"*

Measure 55: *ca 1"*

Measure 56: *fff marcato*, *pizz.*, *arco*, *tr^b*, *tr^b*, *pizz.*

lb. solo

arco
pizz.
arco
tr
tr
pizz.

Handwritten musical score for orchestra, numbered 57, 58, 59, and 60. The score includes parts for various instruments and a double bass line.

57 **58** **59** **60** arco

bb. sol. (Double Bass Solo) **7**

Fl. (Flutes) **ff sempre**

Ob. (Oboes) **ff sempre**

Cl. (Clarinets) **ff sempre**

Fg. (Fagotti) **ff sempre**

Cor. (Cor Anglais) **ff sempre**

Tr. (Trumpets) **ff sempre**

Tbn. (Trombones) **ff sempre**

Timp. (Timpani) **ff sempre**

T.-bl. (Tenor Trombone) **ff sempre**

Al.-bl. (Alto Trombone) **ff sempre**

Bg. (Bass Drum) **ff sempre**

Tom-toms **ff sempre**

Fl. I, II **ff sempre**

Fl. **ff sempre**

Al. **ff sempre**

bb. **ff sempre**

ca 2"

62

3"

63

tr^b
tr^b 1-2"

tr^b
tr^b 1-2"

tr^b
tr^b 1-2"

61

64

- Ob. soli
- Fl.
- Ob.
- Cl.
- Fg.
- Cor.
- Fa.
- Tbn.
- Trbn.
- Trmp.
- T.-bl.
- H.-bl.
- Bg.
- Tombas
- Fl. I
- Fl. II
- Hr.
- Hr.
- Cb.

