

PRIMOŽ RAMOVŠ

(1982)

ORGANOFONIA

ZA

SIMFONIČNI ORKESTER

AMONIZACIJA

MD 1735/2000

Orchestra:

Ottavino
2 flauti
2 oboi
Corno inglese
2 clarinetti
Clarinetto basso
2 fagotti
Contrafagotto
4 corni
Tromba piccola
3 trombe
3 tromboni
Tuba

Percussione I: 4 timpani
campanelli
piatto sospeso medio
tamburino

Percussione II: vibrafono
campane
2 bongos
gran cassa
triangolo
piatto sospeso grande

Percussione III: xyloimba
campane
tamburo piccolo
2 tomtoms
5 temple-blocks
tamtam

Organo

Violini I

Violini II

Viola

Violoncelli

Contrabbassi

Gradette:

o di feltro
o di legno
> di gomma
* di legno col cuoio
x di ferro
◇ martello di legno

Ottavino
 2 flauti
 2 oboi
 Corno inglese
 2 clarinetti in $\text{[} \text{f}^{\text{b}} \text{]}$
 Clarinetto basso in $\text{[} \text{f}^{\text{b}} \text{]}$
 2 fagotti
 Contrafagotto
 4 corni in $\text{[} \text{f}^{\text{a}} \text{]}$
 Tromba piccola in $\text{[} \text{f}^{\text{b}} \text{]}$
 3 trombe in $\text{[} \text{2}^{\text{o}} \text{]}$
 3 tromboni
 Tuba
 Timpani
 Percussione
 Organo
 Violini I
 Violini II
 Viola
 Violoncelli
 Contrabbassi

$\text{♩} = 60$ 4" 2" 3" 1" 2"

1 2 3 4 5

ff sempre *ff sempre* *ff sempre* *ff sempre* *ff sempre*

*) *) *) *) *)

*) dil. ad lib., re prepogato, nastariti vedno 12 akcentom

6 1^u 7 2^u 8 2^u 9 1^u 10 2^u 11 1^u 12 1^u 13 1^u

Tr. *marcatissimo*
ff sempre
marcatissimo
ff sempre
marcatissimo
ff sempre

Tuba

Eb

Timp.

Fl.

Ob.

14 2" 15 1" 16 2" 17 2" 18 1" 19 1" 20 1"

Clar. (Clarinet) part: Measures 15-16 contain a complex passage with many accidentals and slurs. Measure 16 has a double bar line.

Tr. (Trumpet) part: Measures 14-20 contain a melodic line with various accidentals (sharps, flats, naturals) and slurs. Measure 16 has a double bar line.

Tbn. (Trombone) part: Measures 14-20 contain a bass line with few notes and many accidentals. Measure 16 has a double bar line.

Dr. (Drum) and Timp. (Timpani) parts: Measures 14-20 contain sparse rhythmic notation, including dots and vertical lines.

Alc. (Alto Saxophone) and Ab. (Allo Horn) parts: Measures 14-20 are mostly empty staves.

21 22 23 24 25 26 27

The instruments and their parts are:

- Fl.** (Flute): Measures 24-27, marked *pp* and *cres.*
- Ob.** (Oboe): Measures 24-27, marked *pp* and *cres.*
- cl. i.** (Clarinete in sol): Measures 24-27, marked *pp* and *cres.*
- cl.** (Clarinete in fa): Measures 24-27, marked *pp* and *cres.*
- cl. b.** (Clarinete in si bemol): Measures 24-27, marked *pp* and *cres.*
- Fg.** (Fagotto): Measures 24-27, marked *pp* and *cres.*
- Cor.** (Corni): Measures 24-27, marked *pp* and *cres.*
- Tr. p.** (Tromba in sol): Measures 24-27, marked *pp* and *cres.*
- Tr.** (Trombe): Measures 24-27, marked *pp* and *cres.*
- Tbn.** (Tromboni): Measures 24-27, marked *pp* and *cres.*
- Tb.** (Tromba in fa): Measures 24-27, marked *pp* and *cres.*
- Timp.** (Timpani): Measures 24-27, marked *pp* and *cres.*
- Alc.** (Alcornoque): Measures 24-27, marked *pp* and *cres.*
- cb.** (Corno basso): Measures 24-27, marked *pp* and *cres.*

Additional markings include *marcatissimo* and *sempre* in the Tromba in sol part. The score features various musical notations including notes, rests, and dynamic markings.

2" 1" 3"

Ott. 28 29 30 31 *ritra*
 Fl.
 Ob.
 Cl. i.
 Cl. ii.
 Cl. iii.
 Fg.

Cor.
 Cor.
 Cor.
 Cor.

Tra. p.
 Tra.

Tuba.
 Tuba.
 Tuba.

Eup.
 Timp.

Alc.
 Alb.
 gliss. →
 gliss. →
 gliss. →

4"

2"

3"

This is a handwritten musical score for a full orchestra, spanning measures 32, 33, and 34. The score is organized into several systems of staves, each representing a different instrument or section.

- Woodwinds:** Includes Oboe (Ob.), Bassoon (Fg.), Clarinet in B-flat (Cl. b.), Clarinet in A (Cl. a.), and Bass Clarinet (Cl. b.).
- Brass:** Includes Trumpet in C (Tr. p.), Trumpet in B-flat (Tr.), Trombone in C (Tuba), Trombone in B-flat (Tbn.), and Euphonium (Eup.).
- Strings:** Includes Violin I (Vl. I), Violin II (Vl. II), Viola (Vla.), Violoncello (Vcl.), and Double Bass (Cb.).
- Percussion:** Includes Snare Drum (Timp.), Cymbals (Cym.), and Gong (Gong.).

Measure numbers: 35, 36, 37, 38, 39, 40.

Rehearsal marks: 1" (measures 35-36), 2" (measures 36-37), 3" (measures 37-38), 2" (measures 39-40).

Key features:

- Measures 35-37: Flute, Clarinet, Bassoon, and Horn parts are mostly rests. Trumpet and Trombone have a long note.
- Measure 38: Flute, Clarinet, Bassoon, and Horn parts have a series of notes. Trumpet and Trombone have a melodic line.
- Measures 39-40: Flute, Clarinet, Bassoon, and Horn parts have a series of notes. Trumpet and Trombone have a melodic line.

tr. p.
2

tr. p.
3

tr. p.
4

tr. p.
5

tr. p.
6

Cor.

Tr. p.

Tr.

Tabn.

Org.

Alc.

lb.

5"

50

51

52

53

54

Handwritten musical score for woodwinds and strings. The score is organized into systems for Clarinet (Clar.), Flute (Fl.), Oboe (Ob.), Bassoon (Bsn.), Saxophone (Sax.), Trumpet (Tr.), Trombone (Tbn.), Horn (Hr.), and String (Str.).

String (Str.): Two staves (Violin I and Violin II) with notes and dynamics markings (p) across measures 50-51.

Additional markings include *mp*, *tenuto*, *mai presto*, and *tr*.

55

56

57

58

59

1"

2"

Fl.

p

Cor.

con sord.

con sord.

con sord.

con sord.

pp
pp
pp
pp

Tu.

Tuba.

Timp.

Bdr.

tenuto

Xyl.

p
pp

Alc.

dim.

pp

Ob.

dim.

pp

60 61 1ⁿ 62 63 3ⁿ 64 5ⁿ

Fl.

Cor.

Tr.

Tuba

Eb

Trpt.

Tbn.

Perc.

Dr.

Org.

Str.

Cb.

con sord.

via sord.

ppp

pp

tuuto

fleno

65

66

67

68

2"

2"

Oboe

Clarinet

Flute

Flute

Trumpet

Trumpet

Trumpet

Trumpet

Trumpet

Trumpet

Trumpet

Trumpet

Trumpet

Trumpet

Trumpet

Trumpet

Trumpet

Trumpet

Trumpet

Trumpet

Trumpet

Trumpet

ff sempre e marcato
ff sempre e marcato
ff sempre e marcato
ff sempre e marcato

ff sempre e marcato
ff sempre e marcato
ff sempre e marcato
ff sempre e marcato
ff sempre e marcato
ff sempre e marcato
ff sempre e marcato
ff sempre e marcato

ff sempre e marcato
ff sempre e marcato
ff sempre e marcato
ff sempre e marcato
ff sempre e marcato
ff sempre e marcato
ff sempre e marcato

Organ part with musical notation and a large blacked-out section.

ff sempre e marcato
ff sempre e marcato

3"

1"

1"

3"

2"

2"

69
Ott.

Fl.

Ob.

Cl. i.

Cl.

Cl. b.

Fg.

Ufg.

Cor.

Tu. p.

Tu.

Timp.

Gr. c.

Ita.

Abt. I

Abt. II

Abt.

Abt.

Abt.

70 *b b b b b* *ff sempre e marcantissimo*
71 *b b b b b* *ff sempre e marcantissimo*
72
73 *b e* *ff sempre e marcantissimo*
74

75 1" 76 1" 77 $\text{A}^{\flat} \text{B}^{\flat}$

Ott. A^{\flat}
 Fl. A^{\flat}
 Ob. A^{\flat}

Cor.

Tr. p.

Tr.

Tuba

Timp.
 Gr. c.
 Drs.

Alc.
 Cb.

4"

3"

2"

5"

1"

78 79 80 81 82

Ott. Fl. Ob. Cor. Tr. p. Tr. Tuba. Trb. Str. s. m. Str. s. gr. Tamt. The. lb.

83 1" 84 4" 85 3" 86 1" 87 1" 88 1" 89 1"

Ott. Fl. cl. b. Fg. Fg. Trbn. Tb. Pto. s. m. Pto. s. p. Tanti. Vln. I Vln. II Vla. Vcl. Cb.

Detailed description of the musical score: The score is written on a grand staff system with multiple staves. The woodwind section (Ottobone, Flute, Clarinet in Bb, Bassoon) and string section (Violins I & II, Viola, Violoncello, Contrabass) are active throughout. Measures 85, 87, and 89 feature dense, rhythmic patterns in the woodwinds and strings, marked with '1"', '3"', and '4"' respectively. The brass section (Trumpets, Trombones, Tuba) has specific notes and rests. Percussion includes snare drum (Pto. s. m.), tom-tom (Pto. s. p.), and cymbals (Tanti.). The score is marked with various dynamics and articulation symbols.

5"

1"

3"

1"

94

2"

95

2"

90

Ott.

Fl.

Ob.

Cl. i.

Cl.

Cl. b.

Fg.

Fg.

Clar.

In. p.

In.

In. b.

Db.

Timp.

Mto. s. m.

Org. c.

Mto. s. gr.

In. p. (s. c.)

Stc.

Tamt.

Ab. I

Ab. II

Ab.

Ab.

Ab.

96 97 98 99 100 101

2" 2" 1" 1" 1"

Ott. Fl. Ob. Clar. Tr. p. Tr. Truba. Tuba. Timp. Str. s. m. Str. s. g. Str. s. c. Str. s. f. Vl. I Vl. II Vla. Vcl. Cb.

102 2" 103 1" 104 1" 105 2" 106 2" 107 2" 108 2"

Ott. Fl. Ob. cl. i. cl. ll. cl. b. Fg. Ufg. Cor. Tr. p. Tr. Trbn. Eb. Trimp. Pto. s. m. Pto. s. g. J. p. (s. c.) Sto. Tamt.

I Fl. II Fl. Ale. Ate. lb.

109

110

Ott. Fl. Ob. cl. i. cl. ll. cl. b. Fg. cffg. cor. Tr. p. Tr. Trbn. Tb. Pto. s. m. Pto. s. gr. Tamt. Org. I Alt. II Ale. Ale. lb.

Quintadena 8'
4" 4" 3" 2"

Quintadon 16', 2²/₃', 1³/₅'

Org.

Quintadua 8'
#

#

111

Org. *For. 16', 2 2/5', 1 3/5'*

For. 16', 2 2/5', 1 3/5'

For. 16', 2 2/5', 1 3/5'

I *b*

II *+*

III *+*

IV *+*

pp

112 113 4" 114 2" 115 6"

Tr.

con ped. Cup
con ped. Cup
con ped. Cup

pp
pp
pp

Org.

Quintadena 8'

Alc. I
Alc. II

Alc.

Alc.

Alc.

pp

3" 1" 1" 2" 120 2" 3"

Handwritten musical score for a symphony orchestra, page 29. The score is organized into systems for various instruments:

- Tr.** (Trumpet): A pair of staves, mostly empty.
- Org.** (Organ): A pair of staves, mostly empty.
- Str.** (Strings): A group of staves for Violin I, Violin II, Viola, Violoncello, and Contrabasso, mostly empty.

2" 1" 1" 2" 1" 126 127 2"

121

122

123

124

125

126

127

5"

128 129

Ott.

Fl.

cl.

Cor. *via cord.*

Tr. p. *con cord.* *pp* *f* *pp* *via cord.*

Tr. *via cord.*

via cord.

Org. *Obra 8'*

Fl. I

Fl. II

Tr.

Tr. *tr*

Tr. *tr*

Tr.

Tr.

Org.

Saxophone 3"
Flute 2'
Clarinet 1 1/3'
Oboe 1'

7 *mf*

Clairon 4'
Oboe 3'
Fagot 16'

7

2"

130 3" 131 2" 132 4" 133 3"

Ob.
cl. i.
cl. ii.
cl. b.
Fg.

cor.

Xylo.
Org.

Ste.
lb.

The instruments and their parts are as follows:

- Ott.** (Oboe): Measures 134-135, 139. Measure 139 is boxed.
- Fl.** (Flute): Measures 134-135, 139. Measure 139 is boxed.
- Ob.** (Oboe): *respiro ad lib.*
- Cl. i.** (Clarinet I): *respiro ad lib.*
- Cl. ii.** (Clarinet II): *respiro ad lib.*
- Cl. b.** (Clarinet Bass): *respiro ad lib.*
- Fg.** (Fagotto/Bassoon): *respiro ad lib.*
- Cor.** (Cor Anglais): Empty staves.
- Tr. p.** (Trumpet in C): Measures 137-139.
- Tr.** (Trumpets): Measures 137-139.
- Camp.** (Cymbal): Measures 136-139.
- T. I.** (Tom-tom I): Measures 135-139.
- T. II.** (Tom-tom II): Measures 135-139.
- Stk.** (Snare Drum): Measures 135-139.
- Cb.** (Cymbal): Measures 135-139.

2" 1" 2" 1" 1" 1"

140 141 142 143 144 145 146

Ott. *resc.*

Fl. *resc.*

Ob. *resc.*

cl. i. *resc.*

cl. *resc.*

cl. b. *resc.*

Fg. *resc.*

Cor. *resc.*

Tr. p. *f*

Tr. *f*

Tuba. *f*

Tb. *f*

Drums. *f*

Camp. *f*

Xylo. *f*

Org. *f*

Alc. I *resc.*

Alc. II *resc.*

Alc. *resc.*

Alc. *resc.*

Cb. *resc.*

Segue, 8^{va}, Quinta, Okt.

147 1" 148 1" 149 2" 150 1" 151 1" 152 1" 153 2" 154 5"

Oboe
 Fl.
 Ob.
 Cl. i.
 Cl. II
 Cl. b.
 Fg.
 Ag.
 Clar.
 Tr. p.
 Tr.
 Trbn.
 Tb.
 Tromb.
 Camp.
 Xylor.
 Org.
 Tr. I
 Tr. II
 Trc.
 Trc.
 Trb.

6"

3"

4"

155

156

157

158

159 2" 160 2" 161 1" 162 2" 163 5" 164 4"

Clar.

Tuba

Org.

165 5" 166 3" 167 6" 168 3" 169 5"

Tr. p.

con sord.

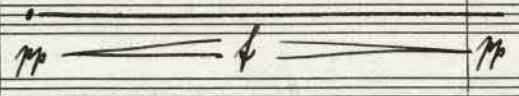

Org.

Fl. I
Fl. II

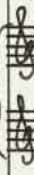

Flc.

Flc.

Ob.

170 2" 171 4" 172 3" 173 5" 174

Tr. p.

Tr. p. *pp* *via cord.*

Trbn.

Trbn. *f* *via cord.* *p* *via cord.* *p* *via cord.*

Timp.

Timp. *p* *pp*

Gr. c.

Gr. c. *p* *pp*

Tamt.

Tamt. *p* *pp*

Org.

Org. *f* *pp* *+ Trem.* *4"*

Fl. I
Fl. II

Fl. I
Fl. II

Ob.

Ob.

Clar.

Clar.

Bb.

Bb.

The notation includes various musical symbols such as rests, clefs, and dynamic markings.

176

177

Org. *And. 8', 1 3/8', Tremolo*

Subbas 16' 2" 3" 1" 3"

tr 2" *tr 2"*

Handwritten musical score for Organ, Flute I, Flute II, Clarinet, and Bassoon. The Organ part features a tremolo effect and specific measurements. The Flute I and II parts are marked with 'I' and 'II'. The Clarinet and Bassoon parts are marked with 'Cl.' and 'Bsn.'.

178

179

Org. I

Org. II

Fl. I

Fl. II

Fl. III

Fl. IV

1"

2"

3"

2"

2"

3"

5"

p

p

p

p

p

p

180 3" 181 5" 182 3" 183 2" 184

cl. *cl. b.*

cor.

tr.

Org.

185

186

187

188

ll.

ll. b.

lar.

lpelli.

trbr.

lamp.

fl. I

fl. II

fl.

fl.

lb.

5" 4" 2" 3" 2" 5"

189

190

191

192

193

194

Ott. *pp* *mf* *pp*

Cl. *via cord.*

Cor. *via cord.*

Fl. *via cord.*

Ob. *via cord.*

Hrn. *via cord.*

Tuba *via cord.*

Trp. *via cord.*

Drum *via cord.*

Cymb. *via cord.*

I *via cord.*

II *via cord.*

Fl. *via cord.*

Fl. *via cord.*

Ob. *via cord.*

> tenuto

Org. *Andes* *simile* *Andes* *Mit.* *simile* *Andes* *Mit.* *simile*

fl. sempre

I

fl. II

Alc. #

Alc. ♭

Cb. ♭

196

Handwritten musical score for various instruments. The instruments listed on the left are:

- Ott.
- Fl.
- Ob.
- cl. i.
- cl.
- cl. b.
- Fg.
- ffg.
- Cor.
- In. p.
- In.
- Trom.
- Tb.
- Timp.

Each instrument part contains a series of notes, primarily consisting of rests and dynamic markings. The dynamic markings are consistently *ff sempre* (fortissimo sempre) across all parts.

Handwritten musical score for strings and woodwinds. The instruments listed on the left are:

- Org.
- Fl. I
- Fl. II
- Fl.
- Flc.
- cb.

The Organ part features a rhythmic pattern with the word *simile* written above and below the notes. Above the Organ part, the words *traces* and *Mit.* are written. The Flute I and II parts have *ff sempre* markings. The Flute, Flute Clarinet, and Contrabass parts also have *ff sempre* markings.

4" 198 b ± 4" 4"

3"

201 202 203 204

Ott. Fl. Ob. Cl. i. Cl. ll. Cl. ll. b. Fg. Ufg. Cor. Tr. p. Tr. Tuba. Eb. Timp. Gr. c. Tamt. Org. Hr. I Hr. II Alc. Alca. lb.

largo 4" *lento*

sim. *Andes*

4"

205

206

207

208

209

Handwritten musical score for a full orchestra and woodwinds. The score is organized into systems for various instruments:

- Other:** Bass (B.), Baritone (Bar.), and Double Bass (Db.).

Measures: 210, 211, 212, 213, 214, 215, 216

Instruments and Parts:

- Ott.** (Oboe) - Measures 210-211, 216
- Fl.** (Flute) - Measures 210-211, 216
- Ob.** (Clarinet) - Measures 210-211, 216
- Cl. i.** (Clarinet in B-flat) - Measures 210-211, 216
- Cl.** (Clarinet in C) - Measures 210-211, 216
- Cl. b.** (Bass Clarinet) - Measures 213-215
- Fg.** (Fagott) - Measures 213-215
- Alg.** (Alto Saxophone) - Measures 213-215
- Cor.** (Corni) - Measures 213-215
- Tr. p.** (Trumpet in D) - Measures 210-211, 216
- Tr.** (Trumpet) - Measures 210-211, 216
- Trbn.** (Trombones) - Measures 210-211, 213-215, 216
- Tb.** (Tuba) - Measures 213-215
- Str.** (Strings) - Measures 210-211, 213-215, 216
- Alc.** (Alto Saxophone) - Measures 213-215
- Alc.** (Alto Saxophone) - Measures 213-215
- Alc.** (Alto Saxophone) - Measures 213-215

217 218 219 220 221

Ott. Fl. Ob. Cl. i. Cl. II. Fg. Ufg. Cor. Tr. p. Tr. Tbn. Db. Pkto. a. q. Fl. I Fl. II Bcl. Bcl. Eb.

Detailed description of the musical score: The score is written for a full orchestra. Measures 218 and 219 contain complex rhythmic patterns with many beamed notes, likely sixteenth or thirty-second notes. Measure 221 features a dense texture with many notes beamed together, suggesting a rapid passage or tremolo effect. The percussion part shows a simple rhythmic pattern. The score is handwritten and includes various musical notations such as clefs, key signatures, and dynamic markings.

222 1" 223 1" 224 1" 225 1" 226 5" 227 4" 228 3"

229 1" 230 2" 231 4" 232 2" 233 3" 234 4"

Ob.

Cl. / Cl. B. / Fg. / Cfg. / Cor.

Trbn.

Timp. / Yc.c. / Strs.

Tr. I / Tr. II

Flc. / Eb.

235 2" 236 3" 237 238 1" 239 2" 240 2" 241 1"

Oboe (Ob.)
Measures 238-239: *p* marc. (boxed)

Clarinet (Cl.)
Measures 238-239: *p* marc. (boxed)

Trumpet (Tr. p.)
Measures 237-238: *p marc.* (boxed)

Trombone (Tr.)
Measures 237-238: *p marc.* (boxed)

Horn (Hr.)
Measures 237-238: *p marc.* (boxed)

Violin I (Vl. I)
Measures 235-236: *pizz.* (boxed)

Violin II (Vl. II)
Measures 235-236: *pizz.* (boxed)

Viola (Vla.)
Measures 235-236: *pizz.* (boxed)

Cello/Double Bass (Vcl./Cb.)
Measures 235-236: *pizz.* (boxed)

Violin I (Vl. I)
Measures 240-241: *arco* (boxed)

Violin II (Vl. II)
Measures 240-241: *arco* (boxed)

Viola (Vla.)
Measures 240-241: *arco* (boxed)

242 2" 243 2" 244 2" 245 1" 246 2" 247 1" 248 1"

2"

5"

4"

3"

- Fl. (Flutes)
- Ob. (Oboes)
- Cl. i. (Clarinets I)
- Cl. ii. (Clarinets II)
- Fg. (Fagotti)
- Org. (Organ)
- Cor. (Cori)
- Tr. (Trombe)
- Tb. (Tromboni)
- Mus. (Musica da Camera)
- Str. I (Violini I)
- Str. II (Violini II)
- Vcl. (Violoncelli)
- Cb. (Contrabbassi)

*) vinko figure nekojkrat ponoviti, tako, da je sila pri ff dostizena najvišja lega
 Δ = rasklono dolge paze, vendar ne predolge (največ 7)

253*)

mm. poco a poco

Ott.

Fl.

Ob.

Cl. i.

Cl. ii.

Fg.

Ug.

Cor.

Tr. p.

Tr.

Tuba.

Tb.

Timp.

Gra.

Sto.

Org.

I

Fl.

II

Obc.

Obc.

Cl.

*) pl. spombo ne str. 58.

Bucchinone

5"

Tuba, perc.

5"

At the top, there are markings for *Bucchinone* with a triangle and the number 2, and *Tuba, perc.* with a triangle and the number 3. The number 5" appears twice above the score.

1"

3"

Reu. 5

4"

254

This is a handwritten musical score for a full orchestra. The score is organized into systems, each containing staves for different instruments. The instruments listed on the left side of the page are:

- Ott. (Oboe)
- Fl. (Flute)
- Ob. (Oboe)
- Cl. (Clarinet)
- Cl. (Clarinet)
- Cl. b. (Clarinet in B)
- Fg. (Fagott)
- Ufg. (Uffertrompete)
- Cor. (Corni)
- Tr. p. (Trompeten in C)
- Tr. (Trompeten in B)
- Tuba.
- Tb. (Tuba)
- Trup. (Trompeten in C)
- Tr. p. c. (Trompeten in C)
- Tr. p. b. (Trompeten in B)
- Org. (Orgel)
- I. (Violen I)
- II. (Violen II)
- III. (Violen III)
- IV. (Violen IV)
- V. (Violen V)
- VI. (Violen VI)

8 - 10 "

3 "

5 "

2 "

- Ott. (Oboe)
- Fl. (Flute)
- Ob. (Clarinet)
- Cl. i. (Clarinete)
- Cl. (Clarinete)
- Cl. b. (Clarinete)
- Fg. (Fagot)
- Ug. (Ukulele)
- Cor. (Corni)
- Tr. p. (Tromboni)
- Tr. (Tromboni)
- Tuba
- Db. (Tuba)
- Temp. (Timpali)
- Org. (Organo)
- I. (Violini)
- II. (Violini)
- Vcl. (Violoncelli)
- Ob. (Violoncelli)

- ff.* (fortissimo) at the beginning of measures 263 and 265.
- ff. o. p.* (fortissimo o poco) in measure 264.
- ff. o. p.* (fortissimo o poco) in measure 265.
- rit.* (ritardando) in measure 264.

There are several boxed areas in the score, likely indicating specific performance instructions or corrections. The bottom of the page shows the first and second violin parts (I. and II.) and the viola and cello parts (Vcl. and Ob.).

