

**PARTITURA**  
**1**

ŠIVIC Pavel

Koncert za klarinet in orkester

EDICIJE DSS

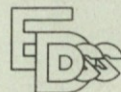

700

12 26, 31, 33, 34, 44, 47,  
|  
around

Paul Bruc

Concerto

per

clarinetto

e

orchestra

Surprese

G. 1975

Dinorsi

Scherzi

Aljoša Zupancin  
in znak prijateljstva  
Paul Bruc

DRUŠTVO SLOVENSkih SKLADATELJEV  
EDICIJE DSS

700

1., 2. fl + piccolo

1., 2. ob

1., 2. cl (B)

1., 2. ff

1., 2., 3., 4. corni

1., 2., 3. trombe (C)

1., 2., 3. tromboni

tuba

vibrafon, klafon, campane

3 timpani, cassa, piatti,

tantan, tamb, riplja (treccia)

quero, legno, Tompael,

2 bouyo, 4 strojze veter  
Windmaschine

Archi

Larghetto (♩ = 72/69)

Sorprese

© by Edicije Društva slovenskih skladateljev, Ljubljana  
 © Sub-Edition for all Countries excluding Yugoslavia,  
 Romania, USSR, Poland, Hungary, DDR,  
 UBSSR, Albania, Cuba, North-Cyprus, North-Vietnam,  
 Socialist Republic China by Musikverlage Hans Gerig,  
 Köln/Cologne  
 All rights reserved.  
 Tous droits réservés

①

corni  
CS

taborn  
CS

e batti

Triup

el solo

①

2

uni

o

2

4. *tratt.* *mar. p. int. volume.*

*corni CS*

*3*

*Imp*

*seura*  
*ord*

*seura*  
*ord*

*platti*

*trab*

*traboni*  
*tuba*

*batt*

*Timp*

*cl solo*

*Con*

*pp*

*primo*

*corni CS*

*traboni*

*trab*

*batt*

*Timp*

*cl solo*

*Imp*

*ord.*

*platti*

*platti*

*Tu*  
*tuba*  
*ord.*

1. *tb* *tb* *tb* **4**

*corni*

*trumpet*

*tuboni*

*bass*

*cl*

*f*

*pp*

*mp*

*molto tenuto*

*ritardando*

*slurs*

*accents*

*metlica*

*proo ten*

*corni*

*trube*

*tuboni*

*bass*

*cl*

*metlica*

*trumb*

*tempel cassa*

*multi*

*molto espress.*

5

corni

tuba

tr-pomri

bat ~~viol~~

Temp

cl solo

5

trbe

trmp

cl solo

o

o

o

o

o

o

8.

Allegro (♩ = 120/126)

Solo  
cl

I

II

*f* *sempre* *and*

*gliss*

8

*gliss*

*f*

fe  
mi  
roni  
S.)  
Solo  
cl

Solo cl

espress.

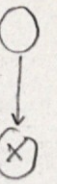

8

ff

corni

trouba (paz.)

Solo cl

seura mol.

9

Tub

trump (2) *mp* > (ali D!) →

ali = oder

(P) ?

Handwritten musical score for the second system. It includes parts for flutes (ff), horns (corni), trumpets (trouba (paz.)), solo clarinet (Solo cl), trumpets (trump (2)), and tubas (Tub). The brass parts are marked *ff* and *mp*. The woodwind parts include a solo clarinet line and a trumpet line marked *mp* with the instruction *(ali D!) →*. The tuba part is marked *seura mol.*. A large circled number '9' is written in the center. The system ends with a fermata.

3  
4

corni

3  
4

truba

6  
8

trabon  
(x)

trabon

6

trabon  
d.  
sf

trabon  
(circled)

3  
4

3

trabon  
trabon  
trabon  
trabon

(4)

10 Menu

*riten.*

*Alto*

*gliss*

*Meno mosso (♩ = 112)*

*pizz.*

*dir.*

*basso*

*Solo*

*cre - ren - do*

*pizz.*

*Dir*

*pizz.*

*11*

(X)?

(X)

cl solo

trump

cl solo

12

- curi* (Cymals)
- troni* (Tom-toms)
- gond* (Gong)
- tuba* (Tuba)
- tamb* (Tambourine)
- timp* (Timpani)

The notation includes various rhythmic symbols, accidentals (sharps, flats, naturals), and dynamic markings such as *p* (piano) and *φ* (pizzicato). The music is organized into measures across the staves.

*Handwritten signature or initials*

12

12

Flute (fl): *f*

Oboe (ob): *f*

Clarinet (cl): *f*

Bassoon (bs): *f*

Trumpet (tr): *f*

Trombone (trb): *f*

Mallets (Mallet): *f*

Rehearsal mark 13 is circled in the Oboe staff.

Solo (Solo pl): circled in red

Violin (vln): *pp*

Viola (vln): *pp*

Cello (vcl): *pp*

Double Bass (vcl): *pp*

Rehearsal mark 13 is circled in the Solo staff.

Handwritten notes: *pp*, *sub pp*, *arco*, *pp*, *sub*, *end*, *pp*, *pp*, *pp*.

Key features of the score include:

- A circled measure number **14** in the center of the page.
- Dynamic markings such as *f* (forte) and *ff* (fortissimo).
- Handwritten annotations like *Con* (Contra) and *Viol cl* (Violoncello).
- Complex rhythmic patterns and phrasing throughout the staves.

16.

*Solo cl*

*vibrato*

*trumpete*

*trbom*

*tuba*

*1. vl*

*rallentando*

*sempre più tranquillo*

*Solo cl*

*Solo sempre*

15

*solo*  
*cl*

*pizz*

*pizz*

*pizz*

*1. fl*

*curvi*  
*cord*

(♩ = 80)

*solo*  
*cl*

*pizz*

18.

fl

ob

ff

corni (reg)

**Solo cl**

Vel + Kb

pizz.

16

f

p

fl

ob

ff

corni

**Solo cl**

Vel + Kb

pizz.

accelerando

crescendo sempre

accelerando

17

19.

muta in  
force

3  
8

3  
8

Corn  
Trp

3  
8

trimp

cl solo

*Allegro*  
(♩ = 120/126)

120

corn

trub 5  
8

5  
8

20.

(18)

picc.

3  
8

3  
4

5  
8

3  
8

corni

tu be

5  
8

3  
8

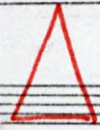

tambu

Tring

(18)

3

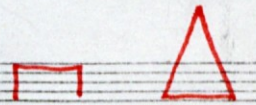

cl. solo

3  
8

3  
4

5  
8

3  
8

*piece.*

(X)

3  
8

3  
4

3

22

pic  
fe  
ob  
cl  
fg

corni

bat  
trump

cl  
solo

Tu

Wbass

1.  
2.  
3.

pratti

cassa

lunga!

Sra

dir

dir

dir

dir

dir

col. Vel

Solo cl

19

1. fl  
2. fl

6  
8  
corni

trbe

trbani

tuba

19

trimp

6

8

Solo

6

8

div

div

div

div

div

24

el solo

20

6  
8 fl  
ob  
cl

corni

suona mod. to be

suona mod. to bassi (for)

timp

6  
8

el solo

6  
8

Key markings and annotations include:

- Woodwinds:** Flute (fl), Oboe (ob), Clarinet (cl), Saxophone (sax). Dynamics include *f* (forte).
- Brass:** Cornet (corni), Tuba (tuba). Dynamics include *f* (forte).
- Percussion:** Snare drum (snare), Tom-tom (tomb), Cymbals (cym). Dynamics include *mf* (mezzo-forte).
- Double Bass:** Bass (bas).
- Piano:** Piano (piano) with dynamics *mf* and *f*.
- Tempo/Style:** *mp* (mezzo-piano).
- Rehearsal Markers:** Two circled numbers "21" are present, one in the brass section and one in the percussion section.
- Other:** A circled "Solo cl" is written on the left margin. A circled "21" is also present in the bottom left corner.

26.

Largo (♩ = ca 60)

*largo*

*corni*

*tuba*

*trump.*

*timp*

*el solo*

1  
2

2  
2

corni

the  
trump

trump  
tuba

trump

1  
2

2  
2

*largo*

*el solo*

4

*pesante*

*div*

*ritc* →

*fl.*  $\text{F}\sharp$   $\text{C}\sharp$   $\text{G}\sharp$   $\text{D}\sharp$   $\text{E}\sharp$   $\text{F}\sharp$

*ob.*  $\text{F}\sharp$   $\text{C}\sharp$   $\text{G}\sharp$   $\text{D}\sharp$   $\text{E}\sharp$   $\text{F}\sharp$

*cl.*  $\text{F}\sharp$   $\text{C}\sharp$   $\text{G}\sharp$   $\text{D}\sharp$   $\text{E}\sharp$   $\text{F}\sharp$

*cori.*  $\text{F}\sharp$   $\text{C}\sharp$   $\text{G}\sharp$   $\text{D}\sharp$   $\text{E}\sharp$   $\text{F}\sharp$

*trb.*  $\text{F}\sharp$   $\text{C}\sharp$   $\text{G}\sharp$   $\text{D}\sharp$   $\text{E}\sharp$   $\text{F}\sharp$

*trbn.*  $\text{F}\sharp$   $\text{C}\sharp$   $\text{G}\sharp$   $\text{D}\sharp$   $\text{E}\sharp$   $\text{F}\sharp$

*tamb.*

*timp.*

*Presto*

3

4

23

3

4

(*ritc*)

*Presto*

3

4

*ritc*

$\text{F}\sharp$   $\text{C}\sharp$   $\text{G}\sharp$   $\text{D}\sharp$   $\text{E}\sharp$   $\text{F}\sharp$

$\text{F}\sharp$   $\text{C}\sharp$   $\text{G}\sharp$   $\text{D}\sharp$   $\text{E}\sharp$   $\text{F}\sharp$

cl

G.P.

○

○

Solo  
cl

24

diminuendo

Solo  
cl

sol  
cl

mf

pizz

pizz

div. pizz

pizz

arco

p

p

p

p

p

⊗?

31

32. Moderato

II. Discorsi

26

ob  
 f8  
 2. corni  
 batt  
 Solo cl

corona  
 senza corona  
 piano  
 p<sub>ia</sub>tti  
 sf  
 tempo  
 f  
 pesante

tuba  
 batt.  
 xilof  
 timp

timp  
 f

con  
 legno

trp

Correa 76

4

Cor  
Trb

Handwritten musical score for percussion instruments:

- corni** (Horn): Wavy line indicating sustained notes.
- tr. be** (Timpani): Rhythmic pattern with notes and rests, marked with *f* and *5*.
- tr. bori** (Tom-tom): Wavy line.
- tuba**: Wavy line.
- tamb. cassa** (Cymbal/Drum): Wavy line.

Handwritten notes on the right side of the percussion staves:

- ssi*
- perchajo*
- perbarus*
- cu*
- sting na neten*

A red arrow points to a specific measure in the Tom-tom staff.

*(♩ = 69/72) Tomasto - eigenartig voll KOPF?*

Handwritten musical score for woodwinds and strings:

- 27** (circled): Measure number.
- az fl** (Alto Flute): Melodic line with notes and rests.
- 2 ob** (Oboe): Melodic line with notes and rests.
- 8 cl** (Clarinet): Melodic line with notes and rests.
- 2 clarineti** (2 Clarinets): Melodic line with notes and rests.
- corni** (Horn): Melodic line with notes and rests.
- trombe** (Trumpets): Melodic line with notes and rests.
- tromboni** (Trombones): Melodic line with notes and rests.

Handwritten notes and markings:

- simile* (circled): Repeated above several measures.
- ♩ = 144*: Tempo marking.
- Blue and red annotations on notes.

Instrument parts shown:

- fl (flute)
- ob (oboe)
- cl (clarinet)
- tr (trumpet)
- trb (trombone)
- timp (timpani)
- strings (violin I, violin II, viola, cello, double bass)

Key features and markings:

- Time signature: 2/4 (with a red  $\frac{2}{4}$  marking in the lower section).
- Key signature: Two flats (B-flat and E-flat).
- Dynamic markings: *ff* (fortissimo), *p* (piano).
- Tempo/Performance instruction: "(doppio movimento)".
- Rehearsal marks: Circled numbers 1 and 2.
- Articulation: Accents, slurs, and various note heads.
- Complex rhythms: Quintuplets and sixteenth-note runs.

curri

to be

tr boni

bati. Timp

Solo

Handwritten musical score for a full orchestra, page 37. The score includes parts for Flute (Fl.), Clarinet (Cl.), Bassoon (Bsn.), Trumpet (Tr.), Trombone (Tbn.), Horn (Hr.), Percussion (Perc.), and strings. The percussion part is specifically labeled with 'tam-tam', 'cassa', and 'Karrigorne' (likely a gong).

Key annotations and markings include:

- Flute:** First and second endings (1., 2.) with a 'diminuendo sempre' instruction.
- Clarinet:** First and second endings (1., 2.) with a 'diminuendo sempre' instruction.
- Bassoon:** First and second endings (1., 2.).
- Trumpet:** First and second endings (1., 2.).
- Trombone:** First and second endings (1., 2.).
- Horn:** First and second endings (1., 2.).
- Percussion:** Includes 'tam-tam' (marked with a blue square), 'cassa' (marked with a blue circle), and 'Karrigorne' (marked with a circled X). A blue arrow points to the 'Karrigorne' part.
- Strings:** First and second endings (1., 2.).

corni

- Cornets (Staff 1):** A melodic line starting with a first ending bracket and a question mark.
- Other parts (Staves 5-10):** Various rhythmic and melodic patterns, including triplets and rests.

el solo

solo sul B

(X)

pp

29

bati *piatti*

*Cl solo*

arco

*p*

arco

*p*

corni

*2. p*

*4. p*

tuba

*tr. corni*

*tr. p*

tuba

*p*

bati

*capia*

*meno*

*rit. tantum*

*Cl solo*

Tempo  $T^o$

30

(x)

corni

tuba

trumpet  
tuba

trump

cl solo

(8)

*Piu Tranquillo*

**Score Components:**

- Other Percussion:** Includes *trumbolo* (travelling drum) and *col. v.l.* (coloratura).
- String Groups:** *arco* (arco) and *arco sf* markings are present.

**Performance Markings:**

- A blue arrow points to a measure in the *Piatti* staff.
- Handwritten numbers (3, 4) are circled in red and blue.
- Large handwritten numbers (3, 4) are present in the lower staves.
- A red circle contains the text *el solo*.
- Handwritten notes include *arco*, *arco sf*, *arco*, *arco sf*, and *arco sf*.

31

tranquillo

mathi

pp  
patekanni

Temp

ad libitum

Cl  
Bb

arco

pliss (pro flautistil)

arco

pliss

arco

pliss

SWR  
JC

arco

arco

d  
fol

44. (♩ = 108/112)

# III. Scherzi

*flauto*  
Presto  
pp

*cl solo*

*flauto*  
p flauterunge

4

5 5 5 5

*flauto*  
*oboe*  
*clarinet*  
*corni*  
*trumpets*  
*drum*  
*snare*  
*cl solo*

*flauto*  
p

*trumpets*  
wan wan wan wan

*snare*  
2. 1. 00  
3. 0 0  
pp

*corni*  
sura sord.

*trumpets*  
legno

*cl solo*  
(a partou)

4

5 5 5 5

32

cl. sol

*molto ritmato*

*pliss*

*pliss*

*wau wau wau*

**Timp:** Part with notes and rests, including a circled "33".

trb

trump  
3.

bat

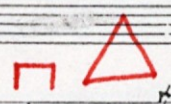

Solo  
cl

34 Più mosso

- ob (Oboe)
- cor (Cor Anglais)
- trp (Trumpet)
- trm (Trombone)
- klf. (Clarinet)
- trm (Trombone)

- trm (Trombone)
- col. 1. Vl (Violin 1)
- trm (Trombone)

Stop... ?

al ff  
f espress.

corni

Solo cl

corni

Solo cl

Cori

tr

tr

4

37

cl solo

3

?

3

?

3

p

52.

0.2

fl

ob

3

8

trump

cl solo

3

8

cl solo

38

sol

54.

39

Handwritten musical score for orchestra and strings. The score is divided into systems. The first system includes:

- Flute (fl): *az* markings above notes.
- Oboe (ob): *az* markings above notes.
- Clarinet (cl): *az* markings above notes.
- Bassoon (fb): *az* markings above notes.
- Trumpet (tr): *tr* markings above notes.
- Timpani (Timp): *Timp* marking above notes.
- Violin I (1.ve): *2* marking above notes.
- Violin II (2.ve): *8* marking above notes.
- Viola (Vla): *8* marking above notes.

The second system includes:

- Violin I (1.ve): *2* marking above notes.
- Violin II (2.ve): *8* marking above notes.
- Viola (Vla): *8* marking above notes.
- Violoncello (Vcl): *8* marking above notes.
- Double Bass (Vcb): *8* marking above notes.

Other markings include *mf*, *sf*, *rit*, and circled numbers *(8)* and *(X)*.

Timpani *Timpy*

(8)

4

*traboni*

*Timpy*

*cl solo*

corni

tu be

tu bari

trump

cl solo

$\frac{2}{4}$   
 $\frac{4}{4}$

40

*f*  

udaraiyo  
 instruksi  

2  
4

40

2  
4

*pizz*

cl solo

*crescendo*

pizz.

pizz.

pizz.

pizz.

fl

corni

trumpete

41

Cor

trump *mf*

cl solo

*f* flügelzeuge

arco?

x

eb

C

Tempo!

42

al  
tenuito  
molto

corni

tuba

trump

tuba

trimp

4

sofja

canon

tamb.

Tempo T<sup>o</sup>

el solo

plis plis

78

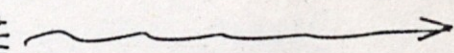

az 

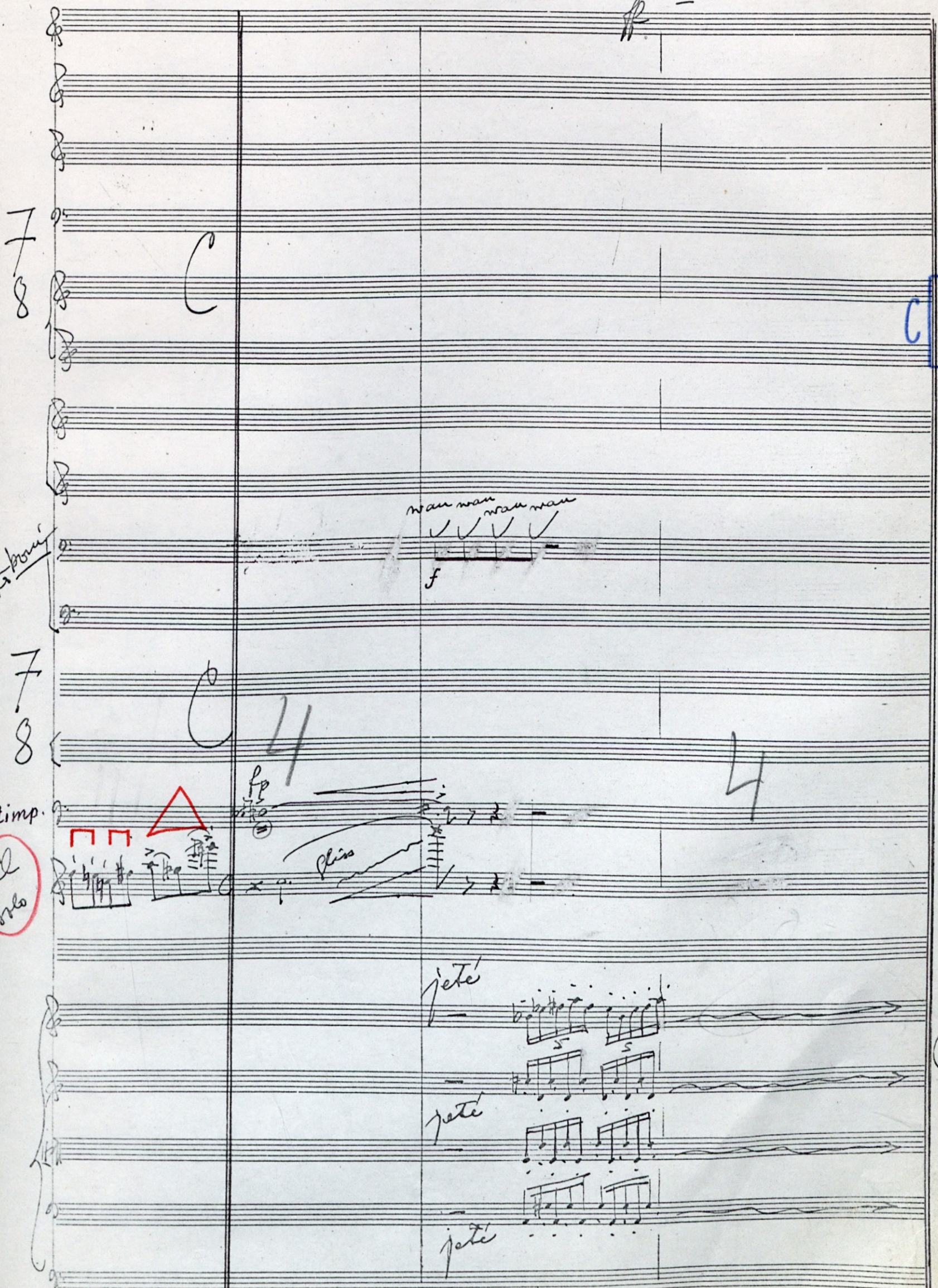

*tr. bari*

timp.

*cl*  
*hlo*

*man man man man*  
f

*jeté*

*jeté*

*jeté*

C

C

4

C

*tr*

*tr*  
*tuba*

*trump*

*cl*  
*solo*

Tempo

corni

tuba

corni

tuba

campane

Temp

el solo

44

solo

ppp

lento

ppp

mp

46

pp

ppp

pp

ppp

pp

ppp

16.VII.  
25.VII. 75

27

27

