

Tak si lepa ... (Simon Tenko)

Josip Procházka.

Con moto.
Glas $\text{G} \# \frac{9}{8}$

Klavir

p Tak si lepa, sun
f kakor so ra, ko pu
f pel - je be li dan
f da vbu - di re - zena go - ra se iz
f iz tekih nočnih
f iz tekih nočnih
f sanj
f Da glava dviguje ovetje in o

legato

Ped. *x* *Ped.* *x*

4

6

LIBRARY
MUSEUM
NO. 369/1955

bra-ca vno o ci; la po

ve-jah glas-no pet-je o lu-ber-ni za zve-

vin ni, o lu-ber-ni za zve-mi.

Praga bodi zo-ra me-ni,

ornan ju mi lep ni cas; bol iz vsij mi sd

mi, v ustih pesmij glas,

ped *rit.* *ped*

fi novo rit. *ped* nuto. *ped* in temp.

ped *rit.* *ped* *cresc.*

bol iz usij mi od z mi, vbudi v ustih

f *ritenuto* *rit.* *in tempo*

ped *rit.* *ped* *rit.* *ped*

pesmij glas, vbudi v ustih pe smij

rit. *rit.* *rit.*

ped *rit.* *ped* *rit.* *ped*

glas.

ped *rit.* *ped* *rit.* *ped*

4
8

2. 5. 7.

III 4 Sauten O Gubica ... (Oton Zupancić)

Andante, amoroso.

Jos. Procházka.

Glas 

Klavir 

espressivo

O Gubi-ca, Re-dar spusti ve-čer na

tranz.

zom-go no pleteni ka-ve-sej

pp

list-je se-lesti le-hark zefir in mese-čina se na

mf

vo-di-tre-se:

espressivo

Je-daj od pla-va čmi netopja, in opros-ča no su-ma

mf

pp

pp

se, lu-bez-mi ti-še

za-še-pe-če-va v sku-ovosti trojich po-to-pim o-čes se-

un poco più mosso *mf* te-solj noit se razginja

espress *mf* *pp*

pred menoj... *ve*

~~ri-te mu soljnost odprtuje moja du-a in melo-dije rodne leskih sveta in~~

CV. st. II. 6.

to
 triga rajski pad in ga o - Ru - sa ; *in tempo*

in melo-dije rosa ne - buhik slu - sa *in*

rit. e cresc
 triga rajski pad in ga o - Ru - sa ; in ko se vrne, slader nepo - koj pri

rit. e cresc

mf lento
 ne - se menjate - bi v dar se - boj *Tempo I.*

mf lento
 ljubica, ke - dar prusti' ve - cer na *Tempo I.*

mf

soljnost odpo-tuje mo- ja duša in

me- lodije predne bes-kih slu-ša in

tri- ga raj- ski sad in ga o-

vin
ki
vin
sa; n n

in

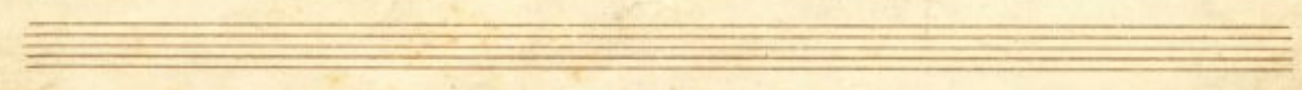

melodije ^{posad nase} slu - oa in tu - ga rajski sad in

ga o kusa ju ko se omesladet ne - po - koj ju -

Vini
nese meni to bi v dar se -

Tempo I.
voj ...

gubi - ca, ke - dar spusti ve - cer na

Remo feno pleione se sho

list je selesi le har ze fir in meslcina se na

vo di tre rut se...

5/92

8. III

Gospodicepi Niri Lovci

Trvezde žarijo... (Oton Kupanec)

Jos. Procházka

Glas. F^b 3/4 Allegro

Klavir

mis das klad, trvezde žarijo... id obdructen! skrb

Handwritten musical score for piano and voice. The score includes a vocal line and piano accompaniment. The vocal line has lyrics in Slovenian: "Trvezde žari-jo po-kojno, no-ri du-š- ti-jo o-pojno- lju-bica, lah-ko noc!" and "ljubica, lah-ko". The piano accompaniment features complex chords and arpeggios. The piece is in F major, 3/4 time, and marked Allegro.

Handwritten musical score on aged paper, featuring vocal lines and piano accompaniment. The score is written in G major (one sharp) and 3/4 time. The lyrics are in Latin: "Mo-ja de-voj-ci-ca spava, Mo-ja lu-be-zen plava, nad njo lahno, nad njo lahno nad njo. mi mado".

Lyrics: *Mo-ja de-voj-ci-ca spava, Mo-ja lu-be-zen plava, nad njo lahno, nad njo lahno nad njo. mi mado*

pp
 Ti ho - Ro - li ve li ho...
 Ped.

pp
 Ho ro ni shi sa - ti vzi hor
 Ped.

pp
 Sop - le no - ci,
dim. *molto cresc.*
 Ped.

pp
 in ve ber - mej no ok - roz
cresc.
 Ped.

pp
 je is - tu - ce mi los ti box je
cresc. *mf* *dim.*
 Ped. Ped. Ped. Ped.

mf cresc

Lyrics: is - kri - ce mi - los - si -

Lyrics: bo - ž je sip - lji na svet.

Performance markings include *mf*, *cresc*, *f*, *ped.*, *dim.*, and *rit.*. The piano part includes chord diagrams and dynamic markings like *f* and *rit.*. A circled number '97' is written at the bottom right of the piano part.

h

mp *mf*

zvezde ka-ri-jo po bojno,

ro-se dushti-jo o-vojno-

gubica,

lah-ko noe!

mf *rit* *cresc.*

gubica, lah-ko noe! (Olen ljubancic.)

cresc.

rit

