

Korakoma

koračnica za trobilni ansmbel in mali boben

Slovesno $\text{♩} = 100$

Korakoma

77

89

100

119

125

135

143

149

155

161

167

173

178

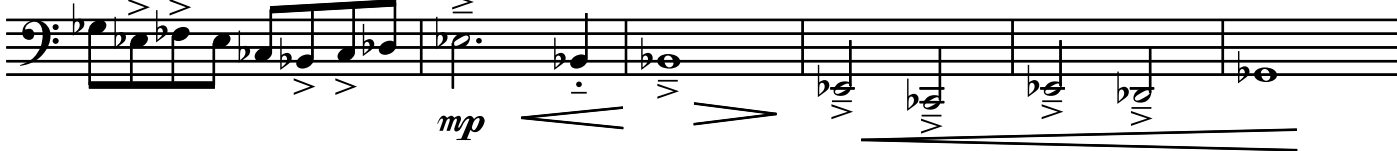

184

222

228

238

244

D Isti tempo a vse bolj mogočno

2

3

f

Korakoma

251

257

263

269

277
