

L. M. ŠKERJANC  
CONCERTINO  
za flavto in komorni orkester

partitura

rokopis

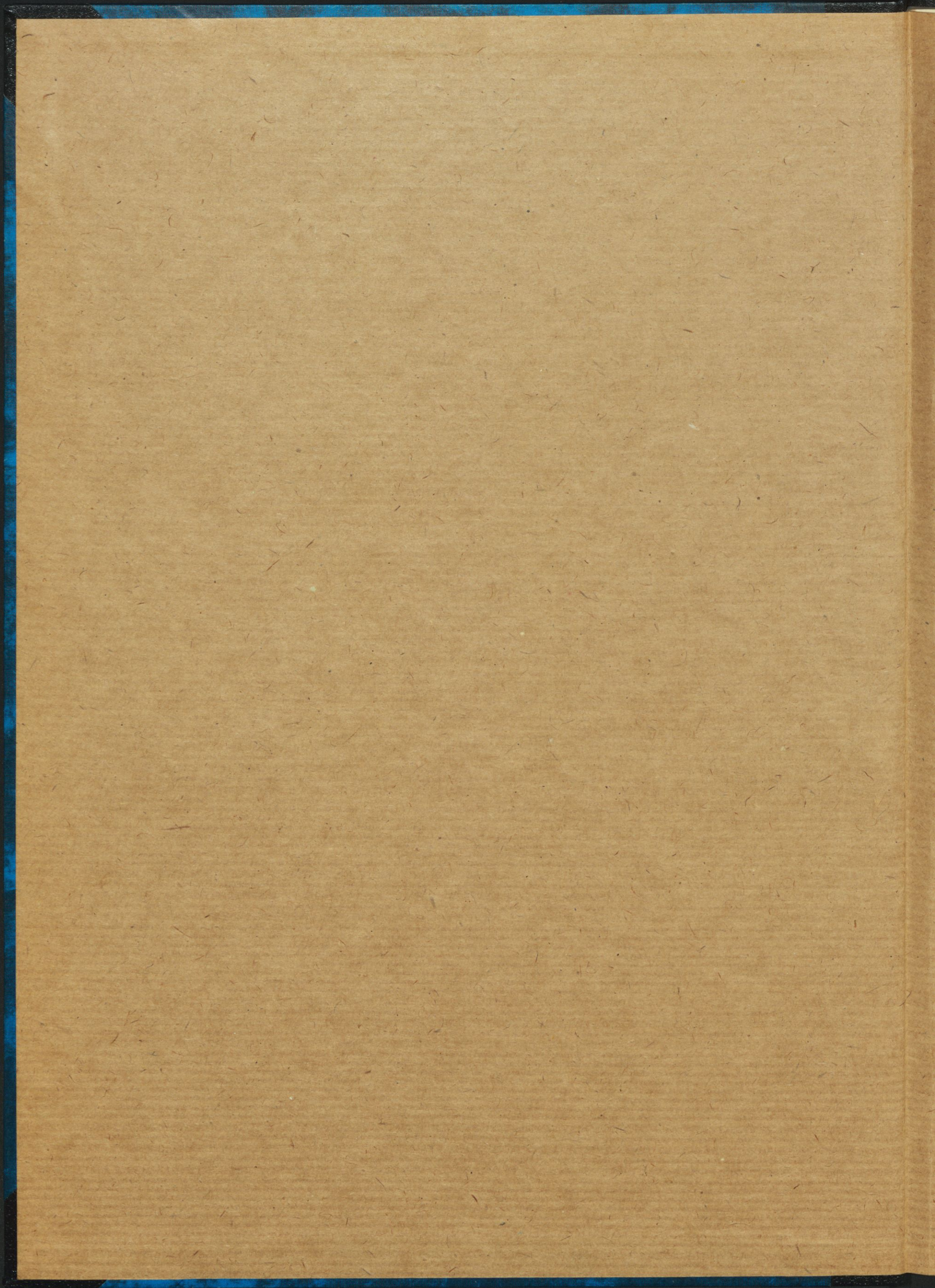

L. M. Škerjanc

Concertino

za flauto in komorni orkester

L. M. Škerjanc

7-10-1962

547/E

Zasedba orkestra

Flauto - Solo

Corneo in F

Arpa

Celista

Batteria: Timpani (1), Piatti (1), Triangolo, Tamburino

un esecutore

Violini I<sup>i</sup> (6)

Violini II<sup>i</sup> (6)

Viola (4)

Violoncelli (4)

(24)

Trajanje:

MD 269/1993

Lento

Canto Solo

Coro in F

Trpa

Batt.

Celesta

Lento

I

II

Vole

Vlc

5

PIATTO (sospeso,  
con bacchetta da  
timpani *TX* 10

*Allegro appassionato*

PIATO

*Allegro appassionato*

Annotations include:

- A red 'X' above the first staff.
- A red 'f' (forte) marking above the second staff.
- A red 'p' (piano) marking above the first staff, with the word "leggiero" written in green below it.
- A blue box containing the number "20" on the fourth staff.
- A red 'f' (forte) marking above the fifth staff.
- A red 'X' above the sixth staff.
- A red 'f' (forte) marking above the seventh staff.
- A red 'p' (piano) marking above the eighth staff.
- A red 'f' (forte) marking above the ninth staff.
- A red 'p' (piano) marking above the tenth staff.
- A red 'f' (forte) marking above the eleventh staff.
- A red 'p' (piano) marking above the twelfth staff.
- A red 'f' (forte) marking above the thirteenth staff.
- A red 'p' (piano) marking above the fourteenth staff.
- A red 'f' (forte) marking above the fifteenth staff.
- A red 'p' (piano) marking above the sixteenth staff.
- A red 'f' (forte) marking above the seventeenth staff.
- A red 'p' (piano) marking above the eighteenth staff.
- A red 'f' (forte) marking above the nineteenth staff.
- A red 'p' (piano) marking above the twentieth staff.

*liberamente*

A series of empty musical staves, including a grand staff (treble and bass clefs) and several individual staves, all of which are blank.

Tambourino

M/W →

8

*alla chitarra*

8

q

4

q

10 ✓  
↑

35

10

11  
↑

↓  
11

12

*Timpani*

40

*Quasi cadenza*

13

45

poco ritardando

Allergo drammatico

16 ✓  
A

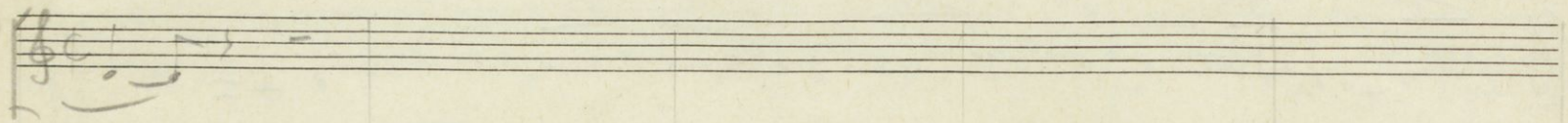

con sord *chace* *p* *piu f* *f*

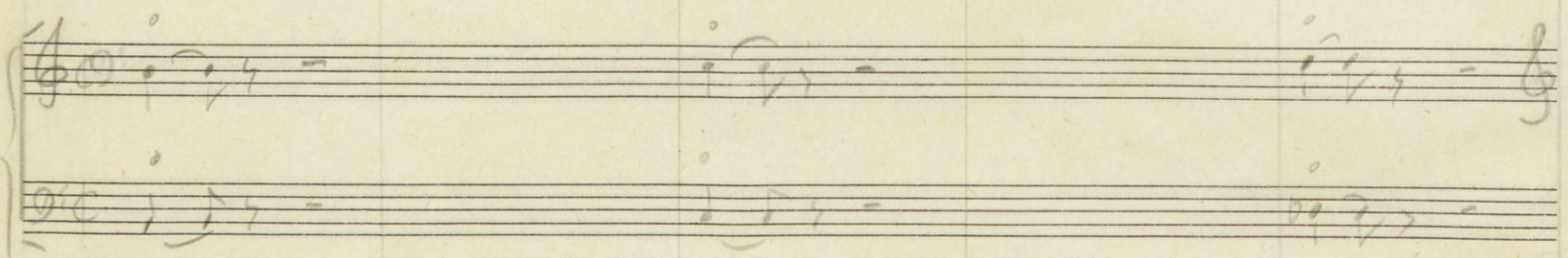
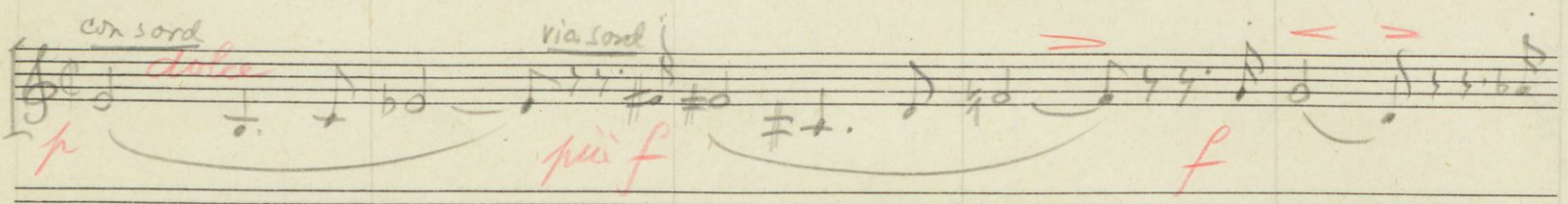

50

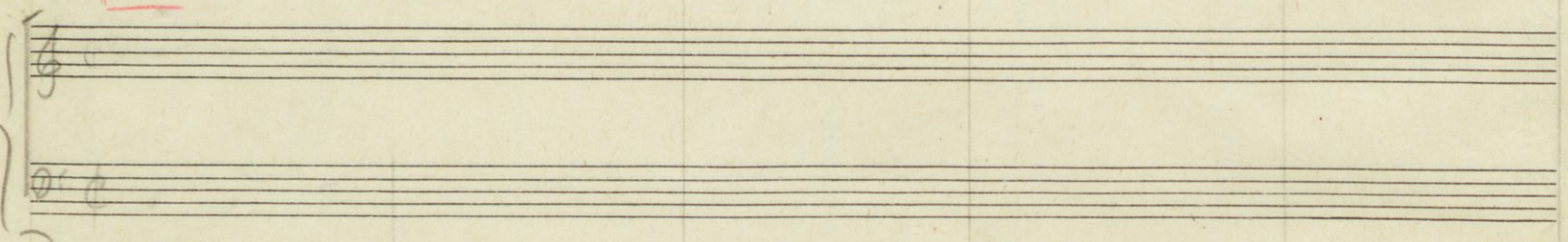

Allergo drammatico

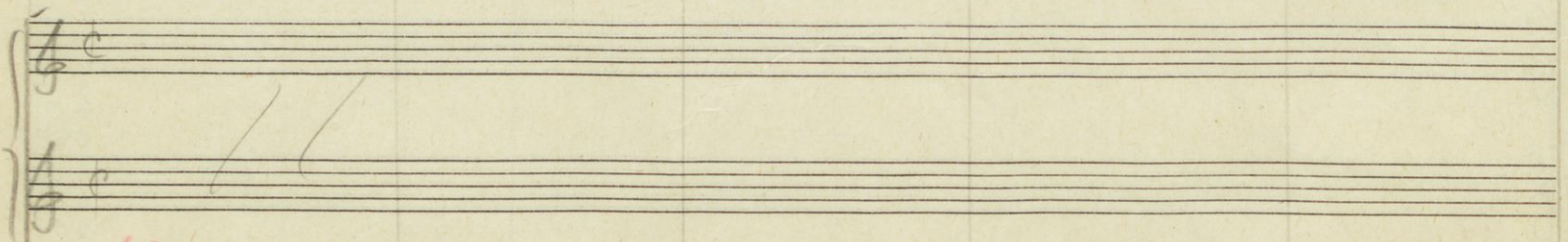

*ff*

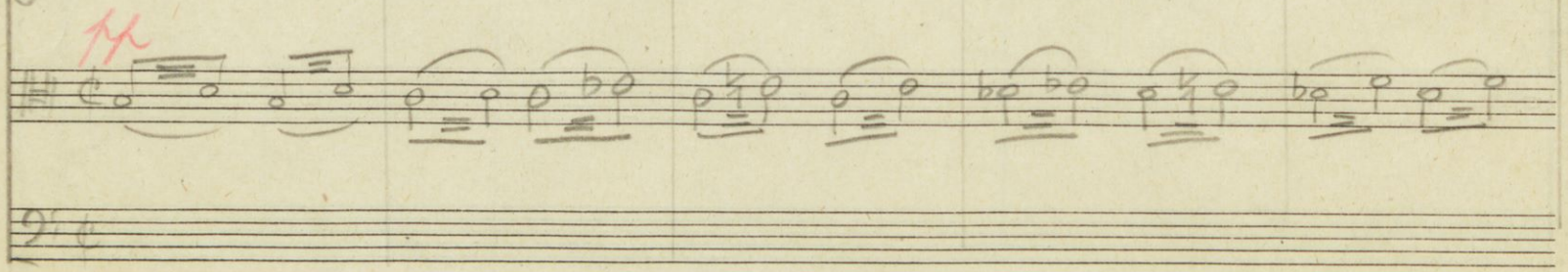

1b ✓  
A

*Per  
alun*

17

↑

Du cabus

60

Du cabus

18

↑

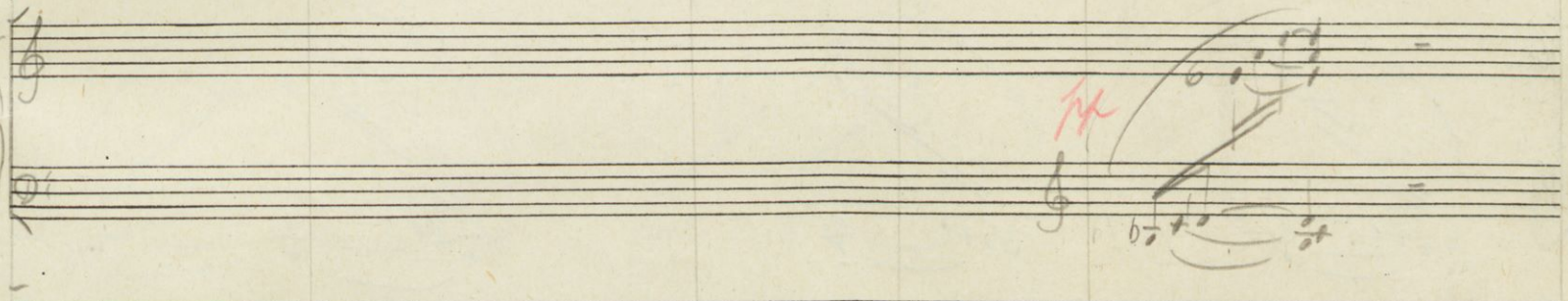
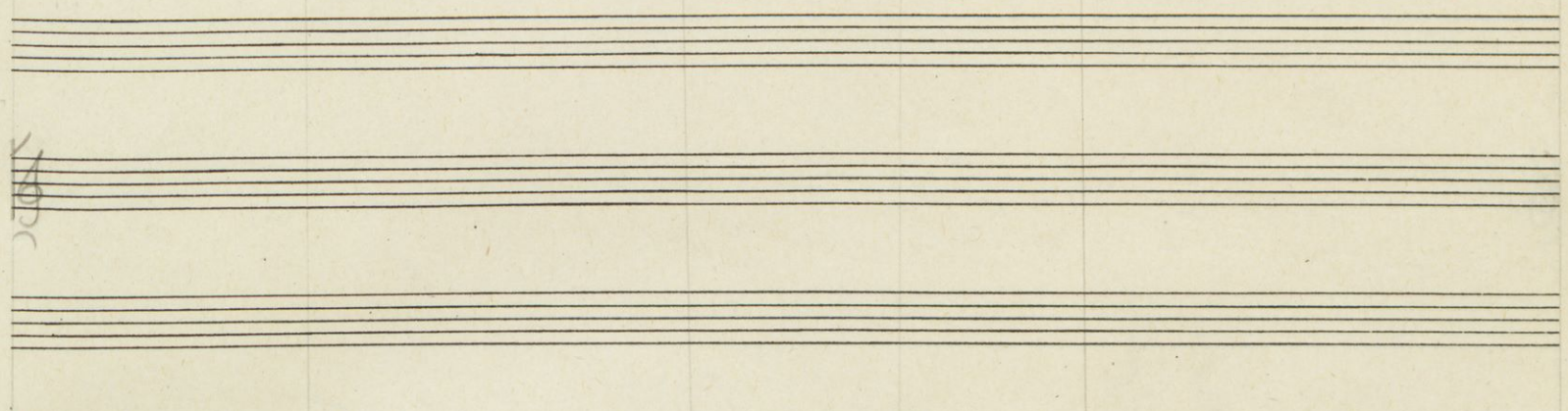
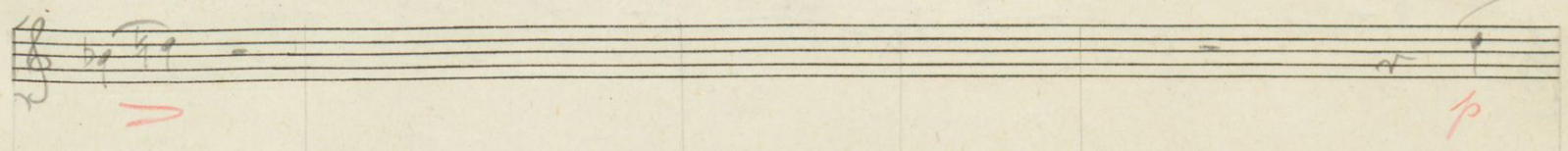
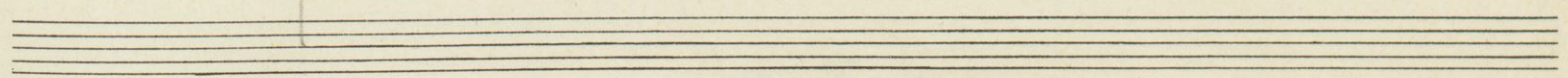

65

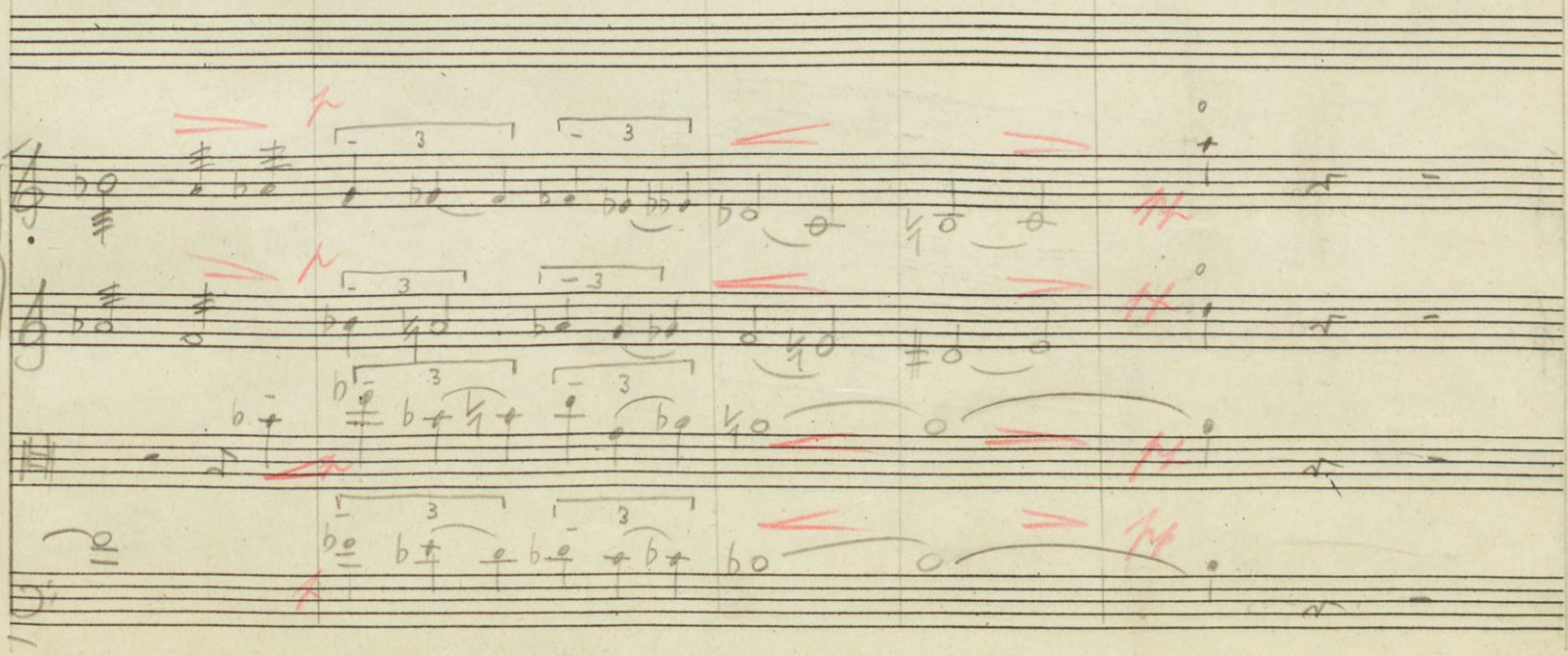
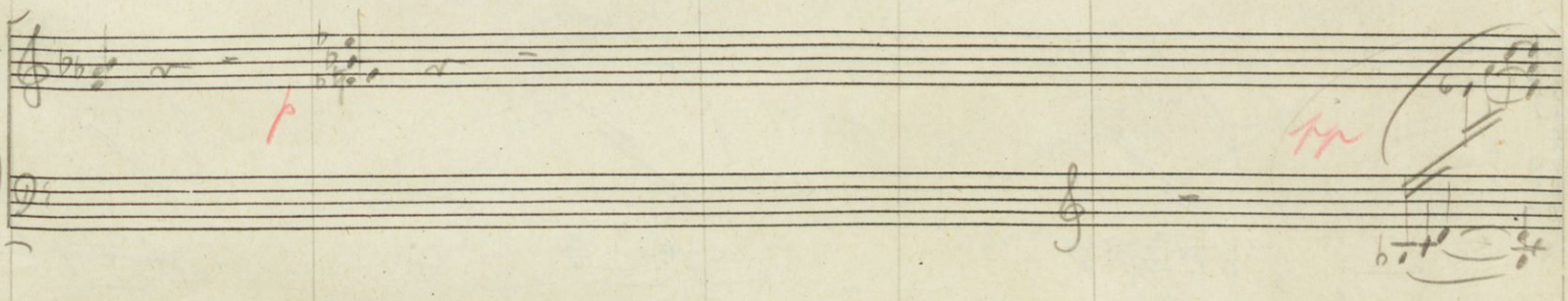

19  
↑

20

↑

A single staff of music with a large slur covering the entire staff. The notation includes a quarter note with a '+' sign, a quarter note with a 'b' sign, and a quarter note with a '0' sign.

A single staff of music, mostly blank, with a few faint notes and a treble clef.

21  
↑

22 ✓  
↑

A single staff of music with a treble clef. It contains a long melodic line starting with a quarter note, followed by several eighth notes, and ending with a half note. A red underline is drawn under the final half note.

A single staff of music with a treble clef. It contains a long melodic line starting with a quarter note, followed by several eighth notes, and ending with a half note. A red underline is drawn under the final half note.

- Handwritten notes and rests across several staves.
- Dynamic markings: *f* (forte), *PIANO*, and *TUTTI*.
- A boxed number **80** in red ink.
- Handwritten annotations such as *PIANO* and *TUTTI* in black ink.
- Red underlines and arrows highlighting specific musical phrases.
- Handwritten notes like *80* and *f* in red ink.
- Handwritten notes like *TUTTI* and *TUTTE* in black ink.
- Handwritten notes like *f* in red ink.

24  
7

*liberamente*

ritardando

85

Adagio cantabile

*mf*

*con sord*

*espressivo*

90

Adagio cantabile

*con sord molto vibrato*

*mf*

*con sord molto vibrato*

*mf*

*con sord molto vibrato*

*mf*

*con sord molto vibrato*

*mf*

A  
*pp*  
95

100

il 4° quarto sempre trattenuto

Empty handwritten musical staves for a grand staff.

seura sord TUTTI

seura sord TUTTI

b8

29

30

PIATTO

105

~~PIATTO~~

*p*

PIZZ

PIZZ

PIZZ

PIZZ

Presto scherzando

12/8 (C) III

12/8 (C)

12/8 (C) f

8 (C) f

12/8 (C) f

12/8 (C)

8 (C)

Presto scherzando

ARC 12 (C) f

8 (C) f

12/8 (C) f

12/8 (C) f

ARC f

110

3)  
↑

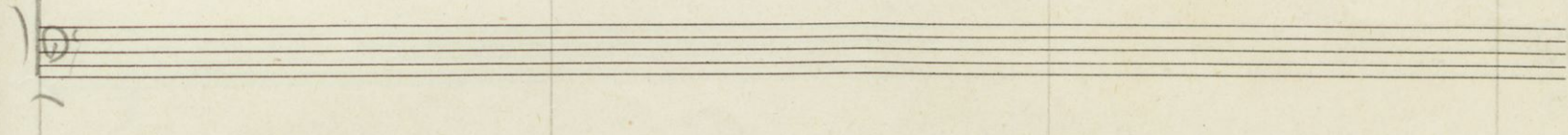
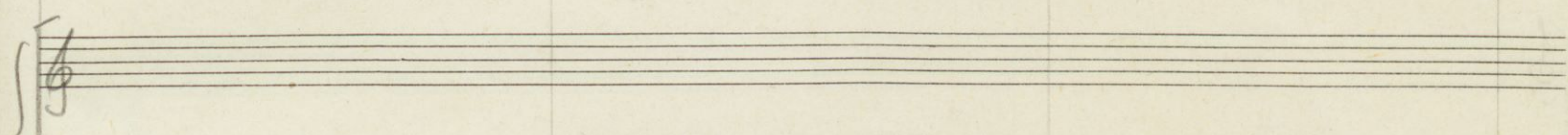
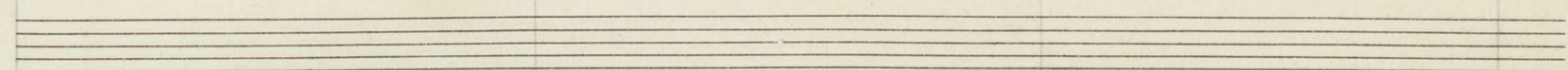
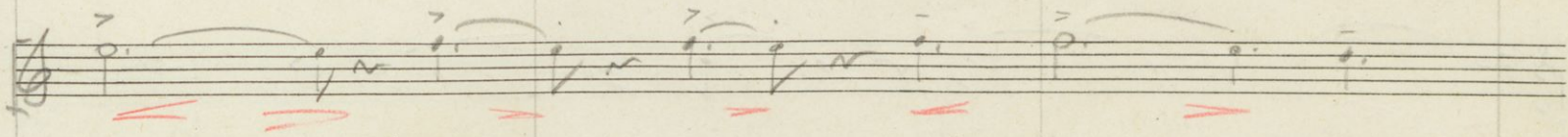
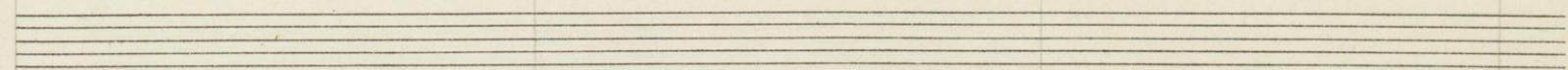
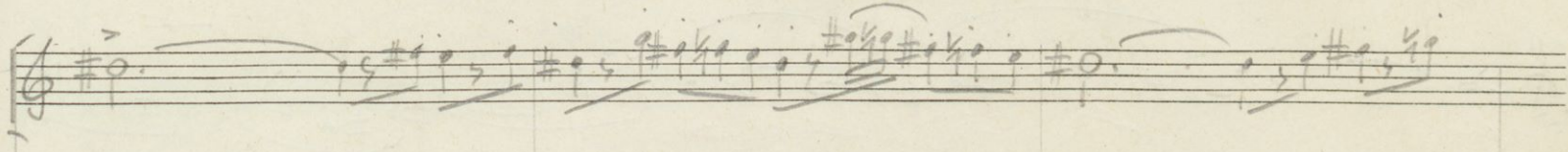
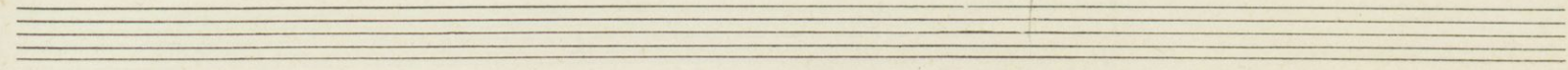

115

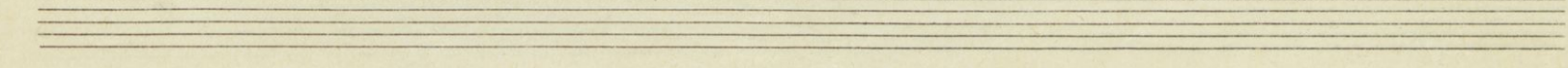
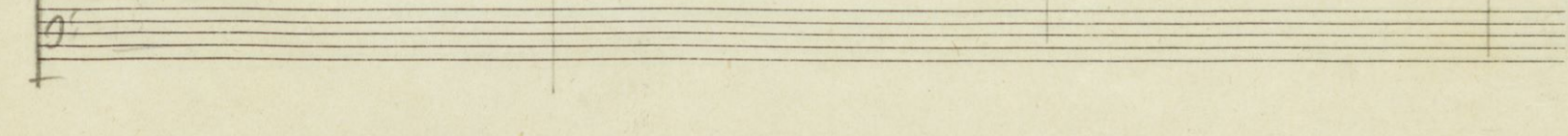
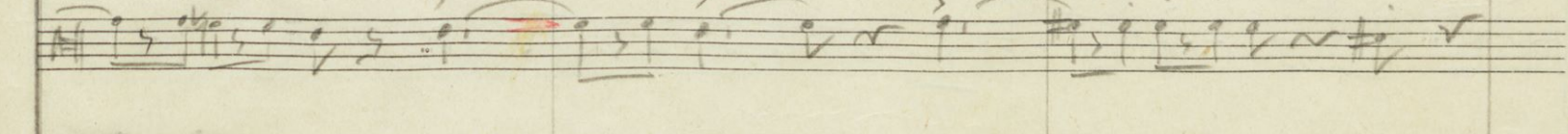
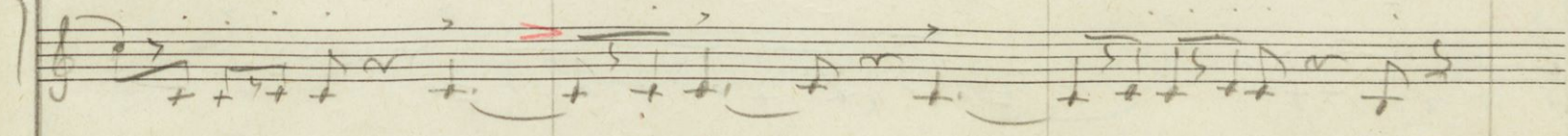
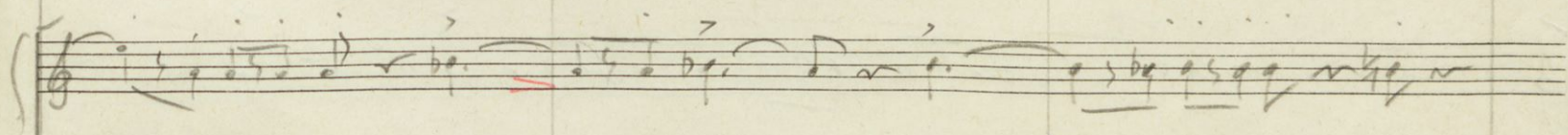
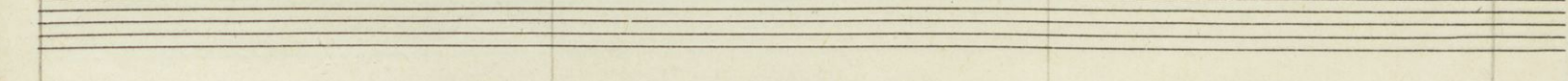
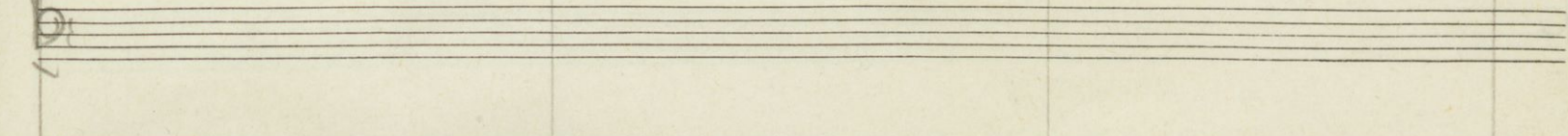
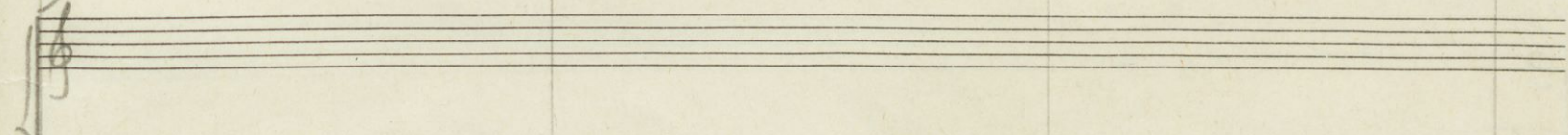
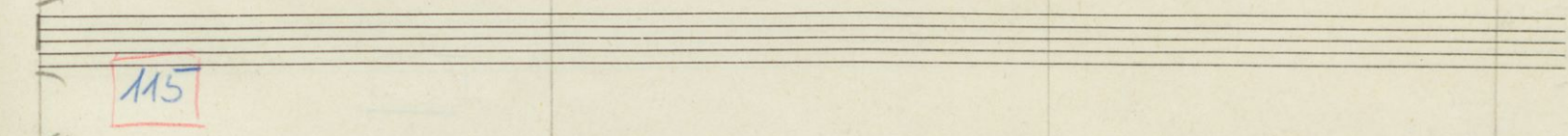

120

35 ✓  
↑

125

39 ✓  
↑

PIATO

135

*p dolce*

A single staff of music containing a melodic line. The notation includes a half note, followed by a series of eighth notes and sixteenth notes, some beamed together. There are several red annotations: a red arrow pointing left under a note, a red arrow pointing right under a note, and a red line under a group of notes.

Two empty musical staves, the top one with a treble clef and the bottom one with a bass clef.

Two empty musical staves, the top one with a treble clef and the bottom one with a bass clef.

40  
↑ ✓

41

A single staff of music with a treble clef and a key signature of one sharp (F#). The notation includes a series of notes with various accidentals (sharps and naturals) and slurs. Red annotations include arrows pointing to specific notes and a red 'r' symbol.

sostenendo

A single staff of music with a treble clef and a key signature of one sharp. The notation includes notes with slurs and red annotations such as arrows and a red 'r' symbol.

A single staff of music with a treble clef and a key signature of one sharp. The notation includes notes with slurs and red annotations such as arrows and a red 'r' symbol.

A single staff of music with a treble clef and a key signature of one sharp. The notation includes notes with slurs and red annotations such as arrows and a red 'r' symbol.

Poco più lento

4

C

*p cantabile*

C

145

Poco più lento

C

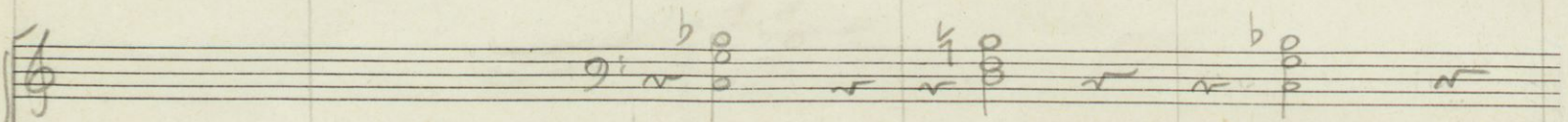
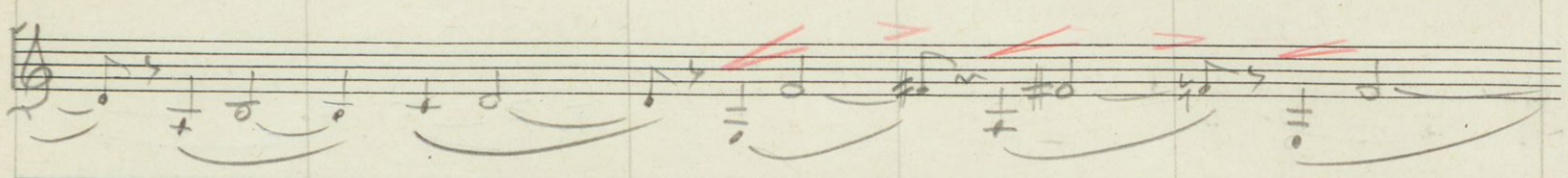
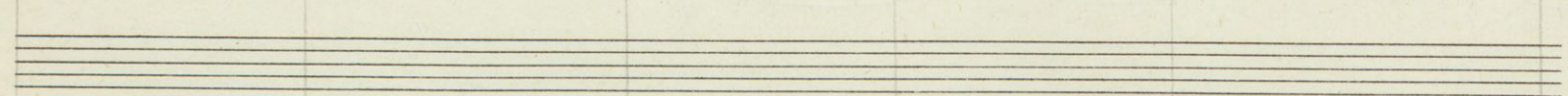
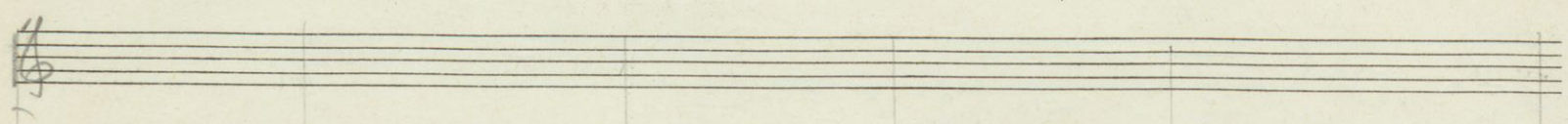
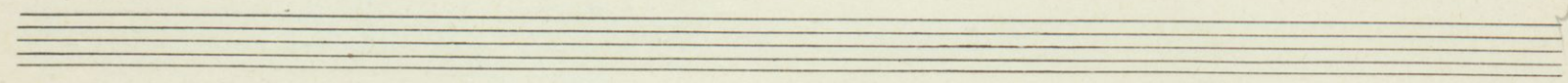

*H<sup>b</sup> mp* — *h* — — — *b* — — —

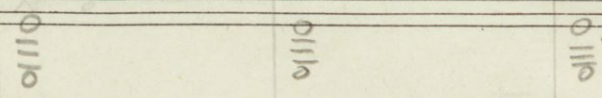

150

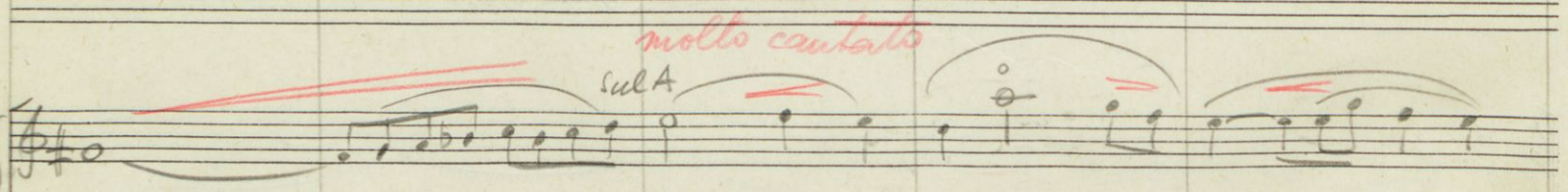
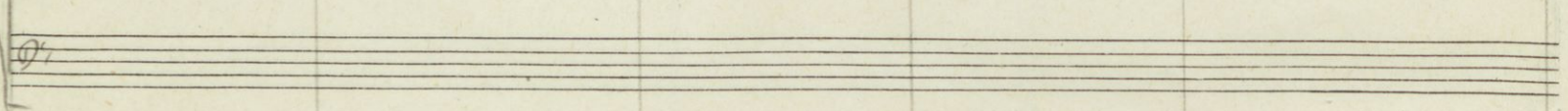
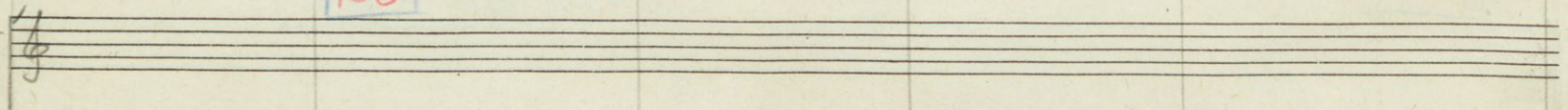

*molto cantato*

*sul A*

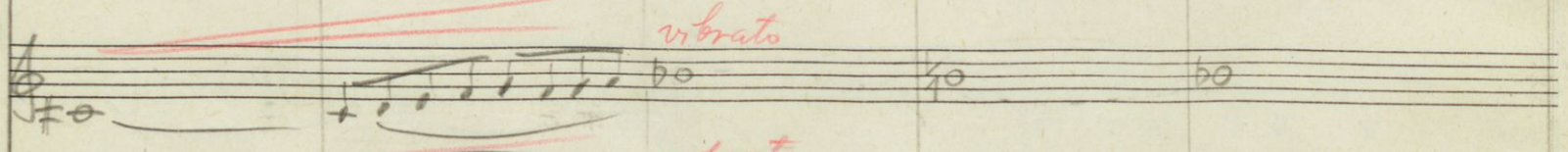

*vibrato*

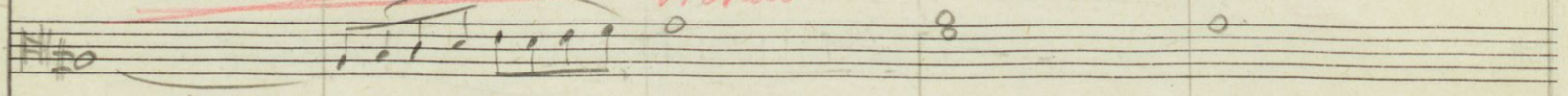

*vibrato*

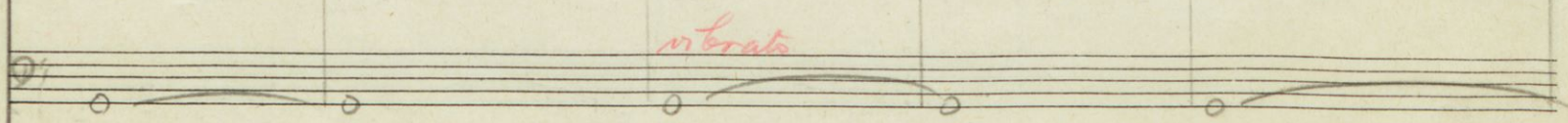

*vibrato*

ritardando

155

*p cantabile*

*mf*

*senza cord.*

*p cantabile*

*f*

*f*

160

*p*

*vibrato*

*p*

*vibrato*

*p*

*vibrato*

*p*

*vibrato*

12  
8

12  
8

165

ritardando

12  
8  
Tempo I° (Presto scherzando)

12  
8

Timp  

12  
8  
Tempo I° (Presto scherzando)

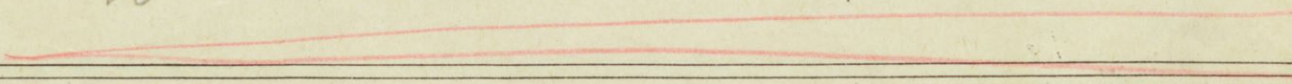

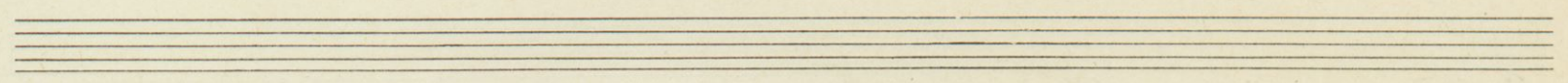

175

C *p dolente*

TIMP *sempre ppp*

C 180

12  
8

L.V.

PIANTO *f*  
TAMP *f*

diminuendo

12  
8

1857

a tempo

51

Two empty musical staves, one above the other, with no notation.

PIATTO

195

sempre accelerando

Two empty musical staves. Three arrows point upwards from the bottom staff towards the notation above.

*cantabile*

200

F $\sharp$

*gliss*

*f*

*b $\flat$*

E $\sharp$  F $\sharp$  G $\sharp$  A $\sharp$   
 D $\sharp$  C $\sharp$  H $\flat$

Trupani

*sempre più statico e crescendo*

205

LW  
6.10.  
1962

209

Tu

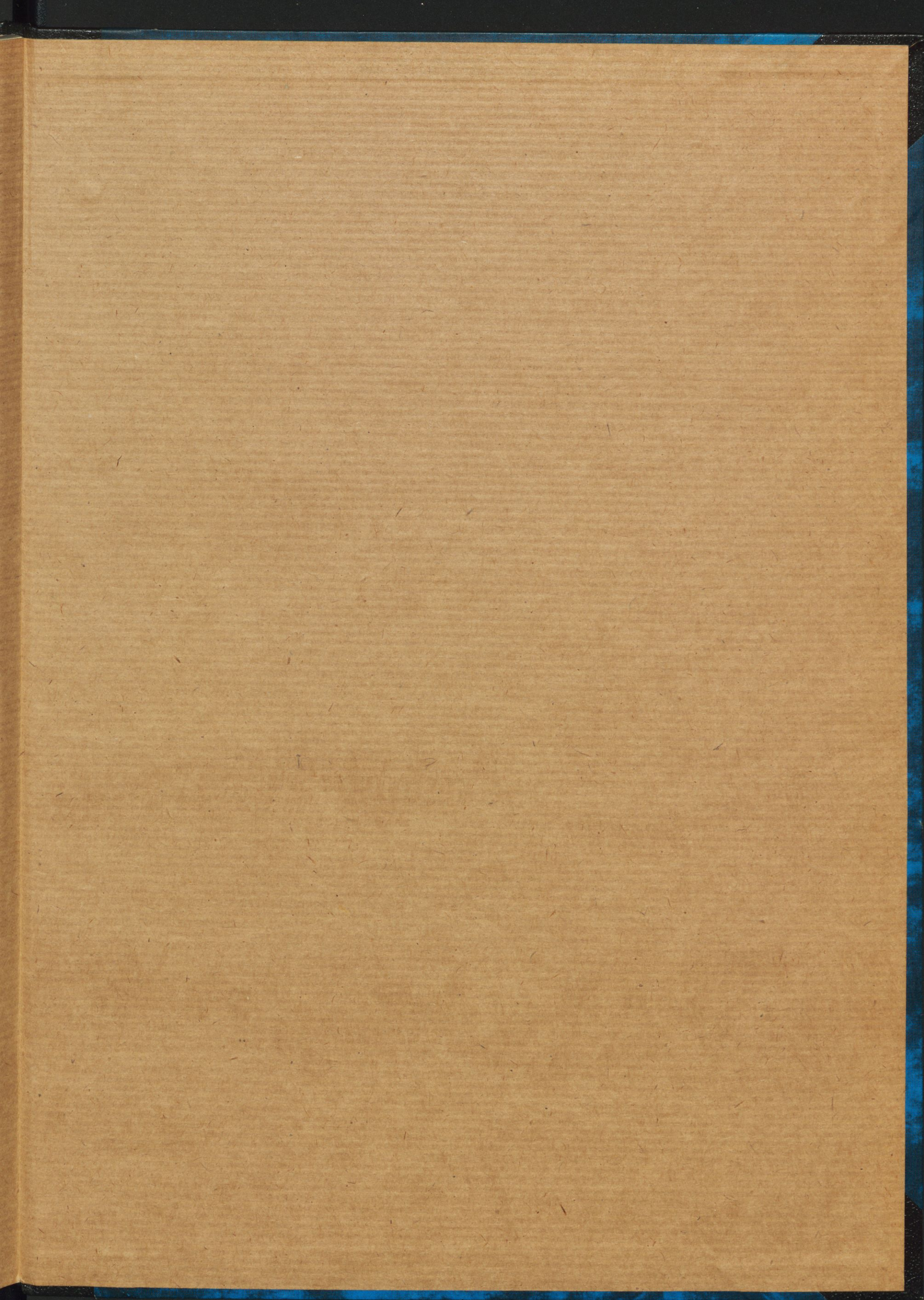

NARODNA IN UNIVERZITETNA KNJIŽNICA

M rkp  
Škerjanc, L.M.  
Concertino fl

799300269

COBISS