55

P. Hugolin Sattner:

Devet mladinskih zborov

s spremljevanjem klavirja

1934

EDICIJA
GLASBENE MATICE
V LJUBLJANI

P. HUGOLIN SATTNER:

DEVET MLADINSKIH ZBOROV

S SPREMLJEVANJEM KLAVIRJA

1934

IZDALA IN ZALOŽILA GLASBENA MATICA V LJUBLJANI

LITOGRAFIJA: ČEMAŽAR JOSIP V LJUBLJANI

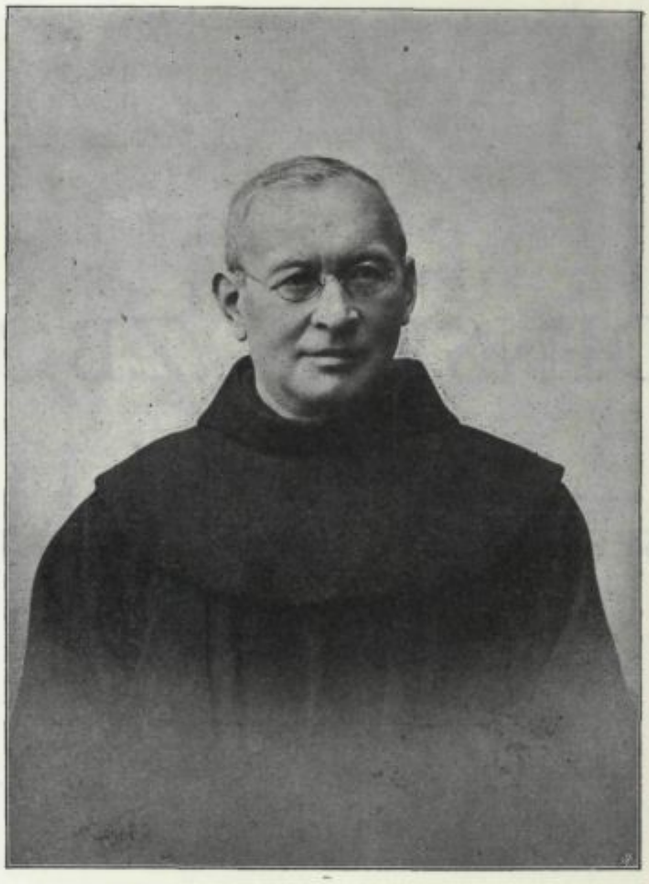

P. HUGOLIN SATTNER

ROJEN 29. NOVEMBRA 1851 V KANDIJI PRI NOVEM MESTU
UMRL 20. APRILA 1934 V LJUBLJANI

ID=45737472

Muz D 2972/1950

~Preč. gosp. svetniku Jož. Lavtižar-ju, župniku in čuvarju Planice.

Spomin na Planico.

P. Krizostom.

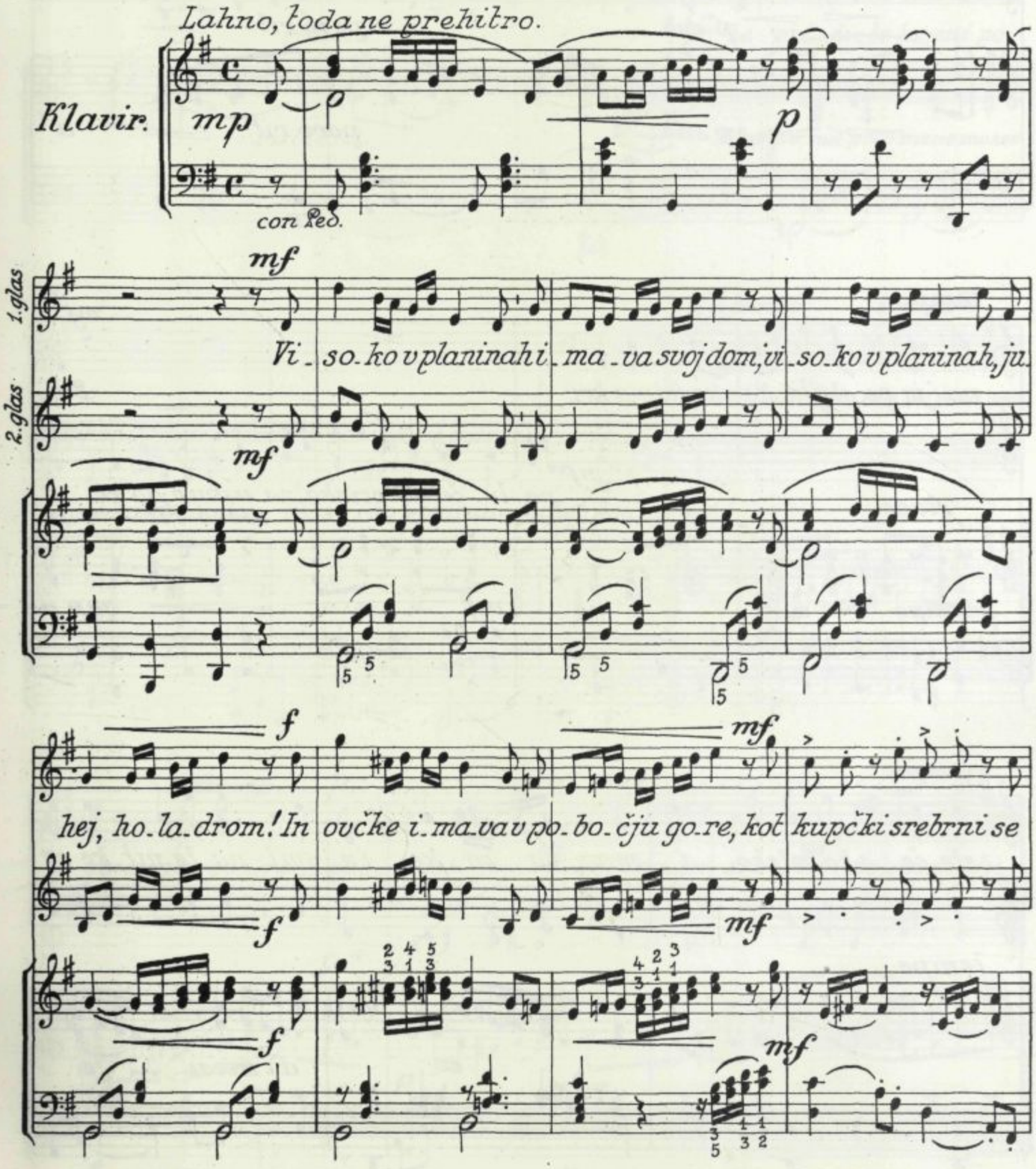

p sub. poco rit. a

v solncu ble_sté, kot kupčki sre_br_ni se v solncu bleste. Pa

p sub. poco rit.

p sub. poco rit. a

tempo a

na_ju po_glejta, ka_ko nama kri Ble_

mf

na li_če_cah vriska, na ustnih go_ri.

stacc. poco rit. a

p tempo mf mp a

tempo

ste_če ko mleko i_ ma_va ro_ke in svil_na_te nit_ke so

tempo

dimin. . . . e . .

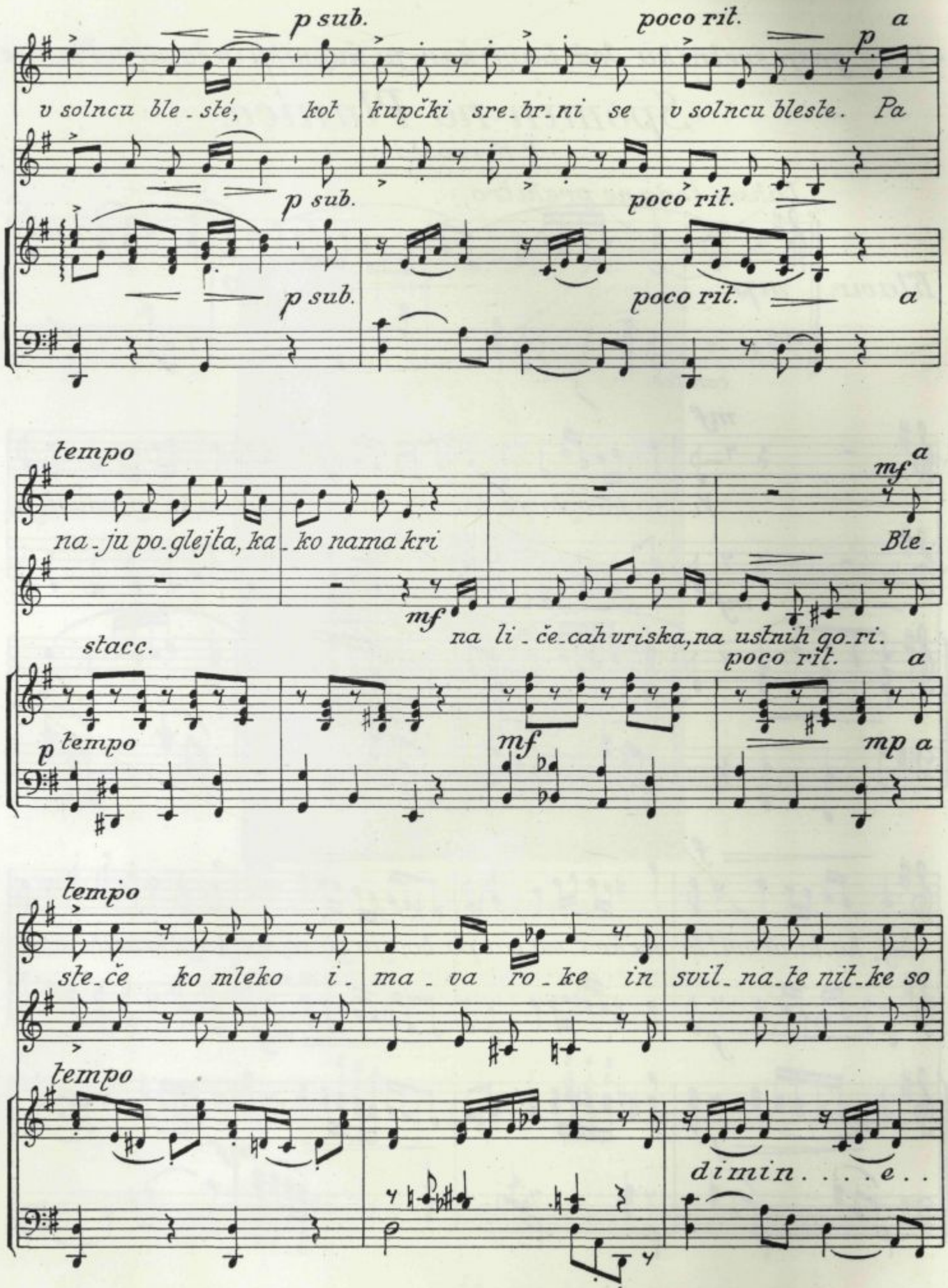

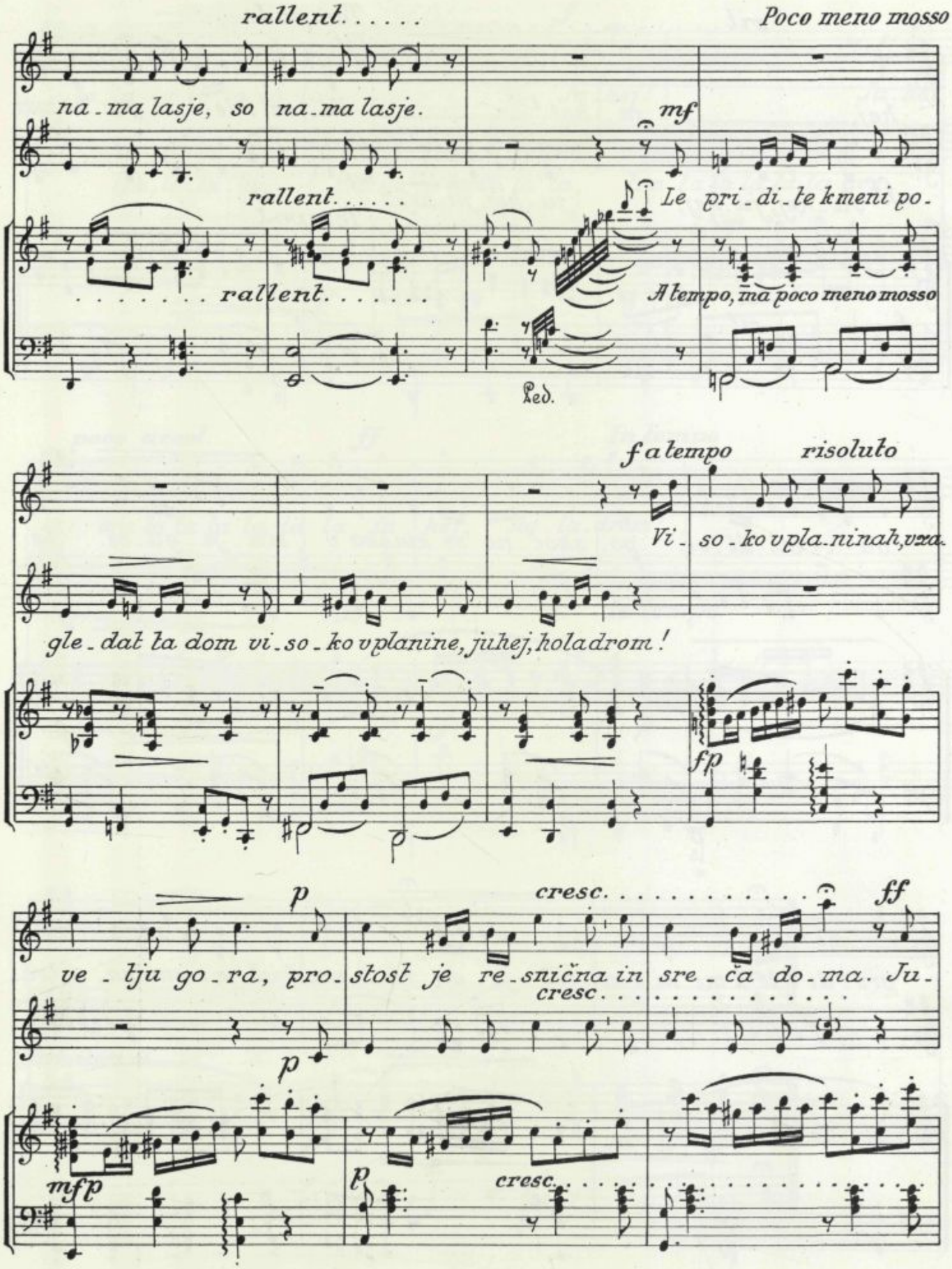
rallent. . . . . .
Poco meno mosso
na - ma lasje, so na - ma lasje.
mf
rallent. . . . . .
Le pri - di - te kmeni po -
rallent. . . . . .
A tempo, ma poco meno mosso
Ped.
f a tempo
risoluto
Vi - so - ko v pla - ninah, vza -
gle - dat ta dom vi - so - ko v planine, juhej, holadrom!
fp
p
cresc. . . . . .
ff
ve - lju go - ra, pro - stost je re - snična in sre - ča do - ma. Ju -
cresc. . . .
p
mfp
p
cresc. . . . .

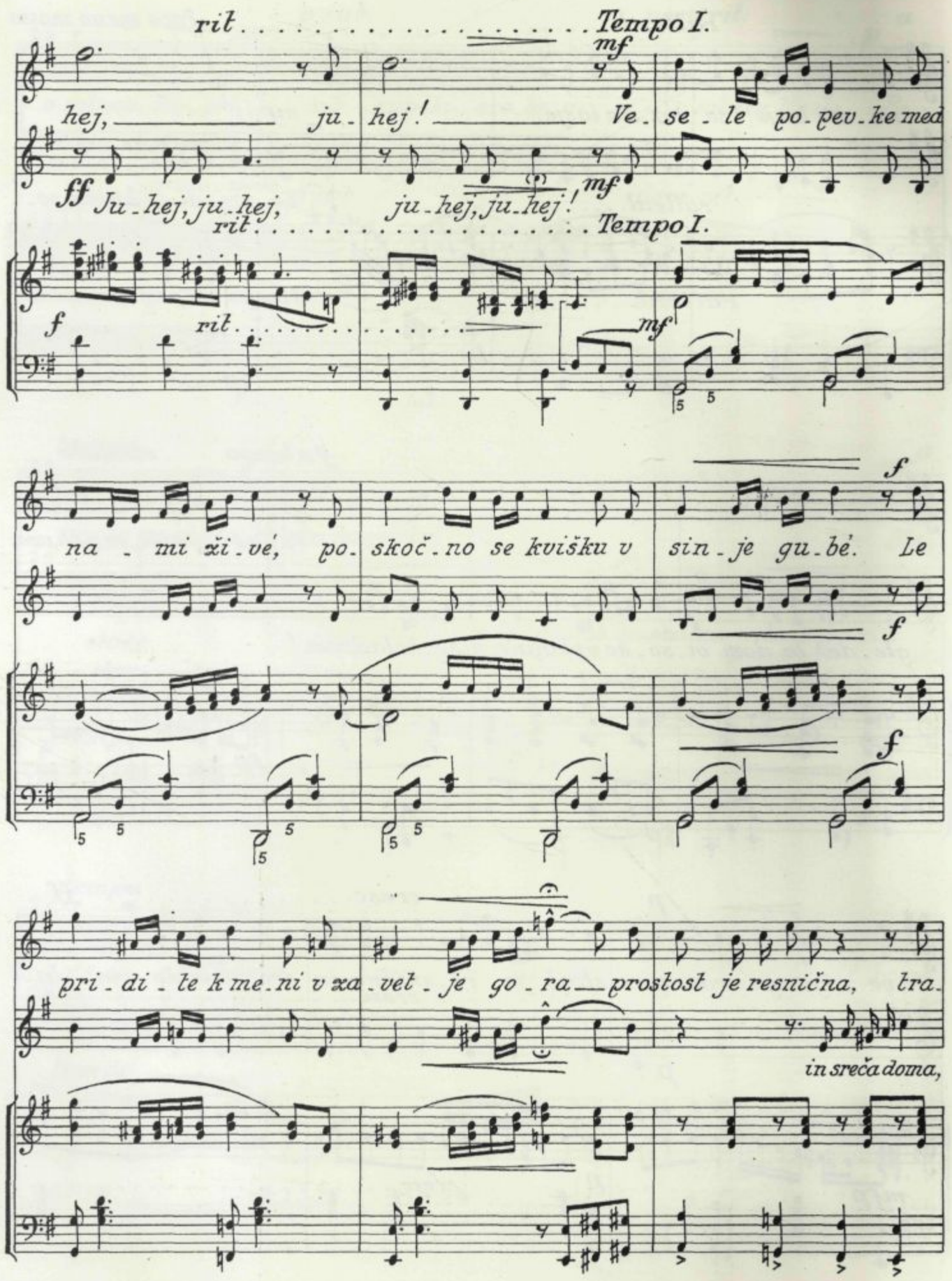
rit. . . . . Tempo I.
mf
hej, ju - hej! Ve - se - le po - pev - ke med
ff
Ju - hej, ju - hej,
mf
ju - hej, ju - hej!
rit. . . . . Tempo I.
f
rit.
mf
na - mi ži - vé, po - skoč - no se kviško v sin - je gu - bé. Le
f
f
f
pri - di - te k me - ni v za - vet - je go - ra — prostost je resnična, tra -
in sreča doma,

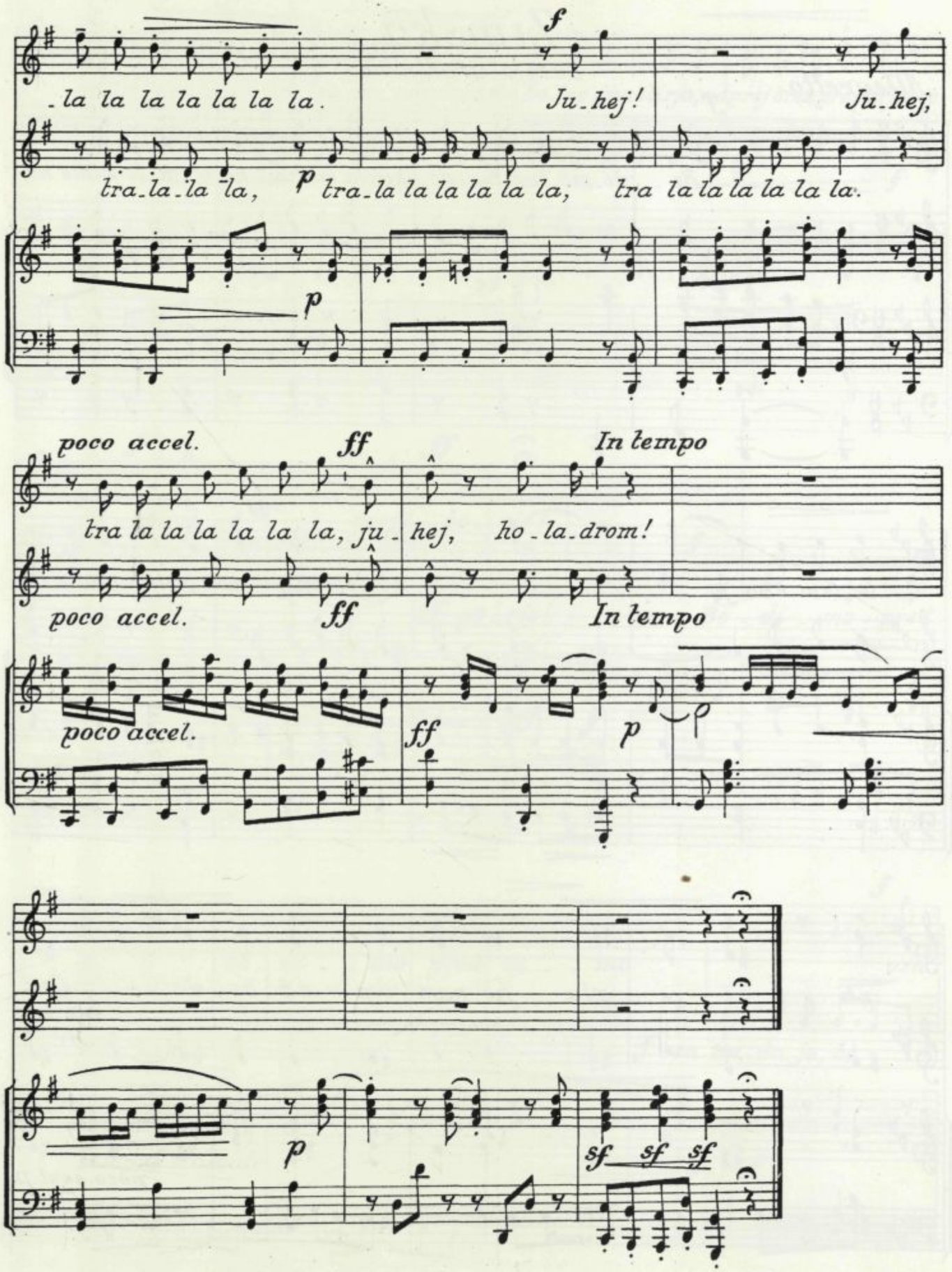
f
la la la la la la la.
Ju-hej!
Ju-hej,
tra-la-la-la,
p
tra-la la la la la la,
tra la la la la la la.
p
poco accel.
ff
In tempo
tra la la la la la la, ju-
hej,
ho-la-drom!
poco accel.
ff
In tempo
poco accel.
ff
p
p
sf sf sf

Zimska.

Marija Grošljeva.

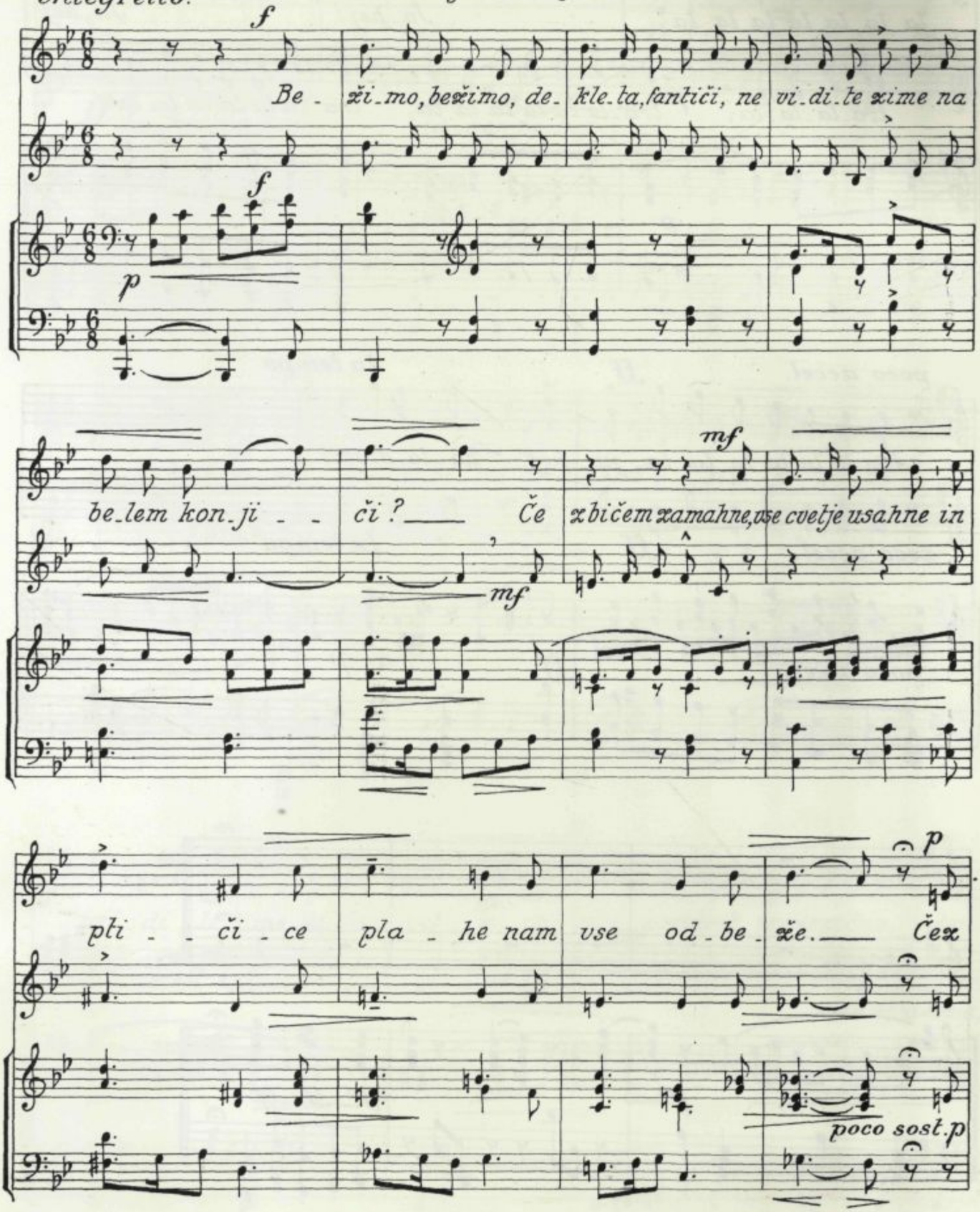

ga - je, vr - to - ve, po - lja - ne, gozdove že be - lec njen dirja, naprej brez premirja, go -

f

f ff

gorjè, gorjè go - rje!

rjè, go - rjè

ff go - rje! f Be - ži - mo pred

sf sf sff f

f

be - ži - - mo pred zi - - mo vsa

zi - - mo, f vsa hu - da je, be - -

sempre staccato mf

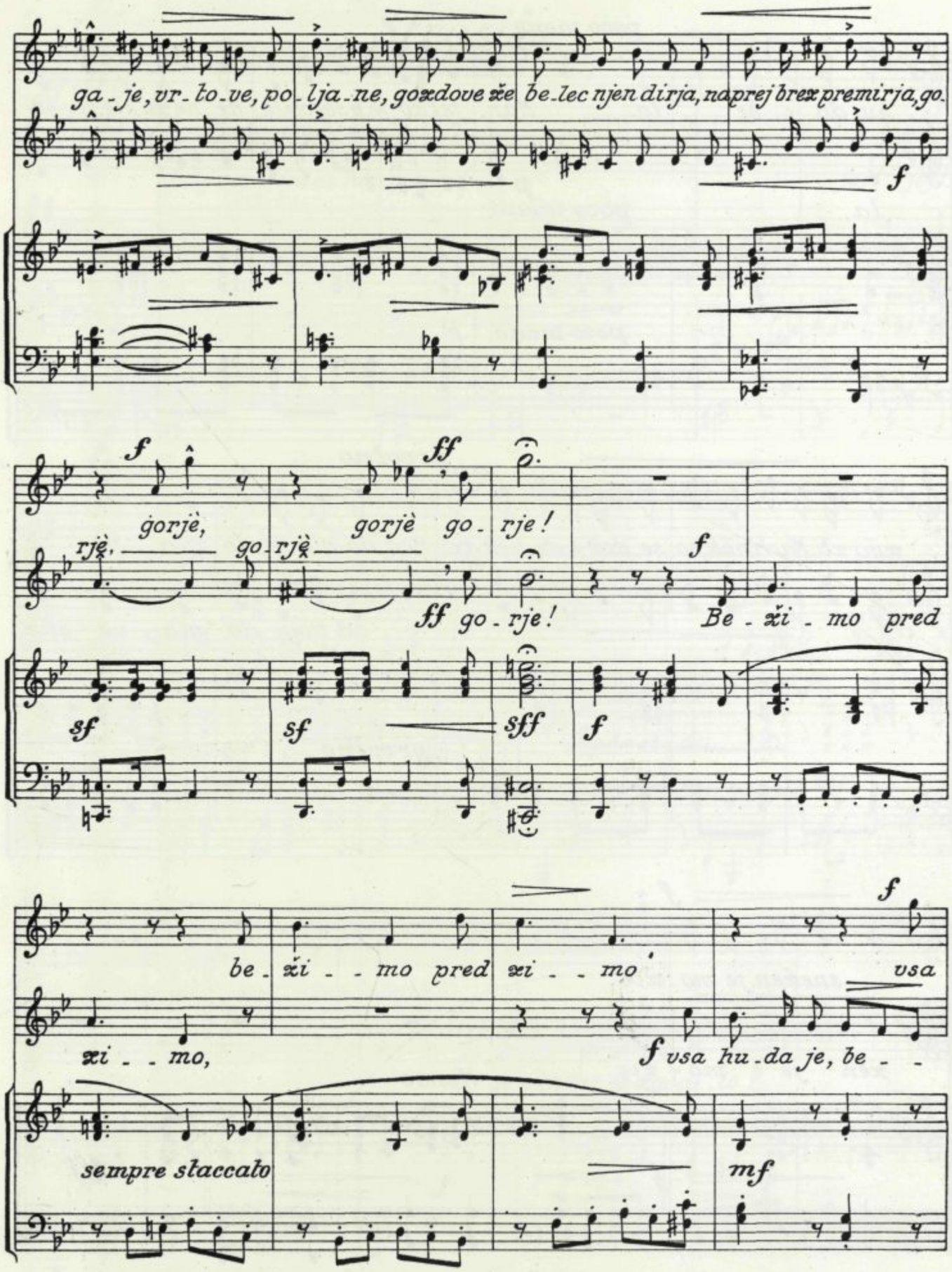

poco meno

p

hu-da je, be - - la. Mar-jetko je v svečo le-de-no zakle-la in

- la,

p

poco meno

poco meno

p

prvotno

p

zmrzli Martinek, so-se-dov e-di-nek od nog do glave, do gla - ve

od nog do gla - ve sne-

prvotno

f

snežen je mo-žič.

žen je mo-žič.

f

Mosso

f

sff

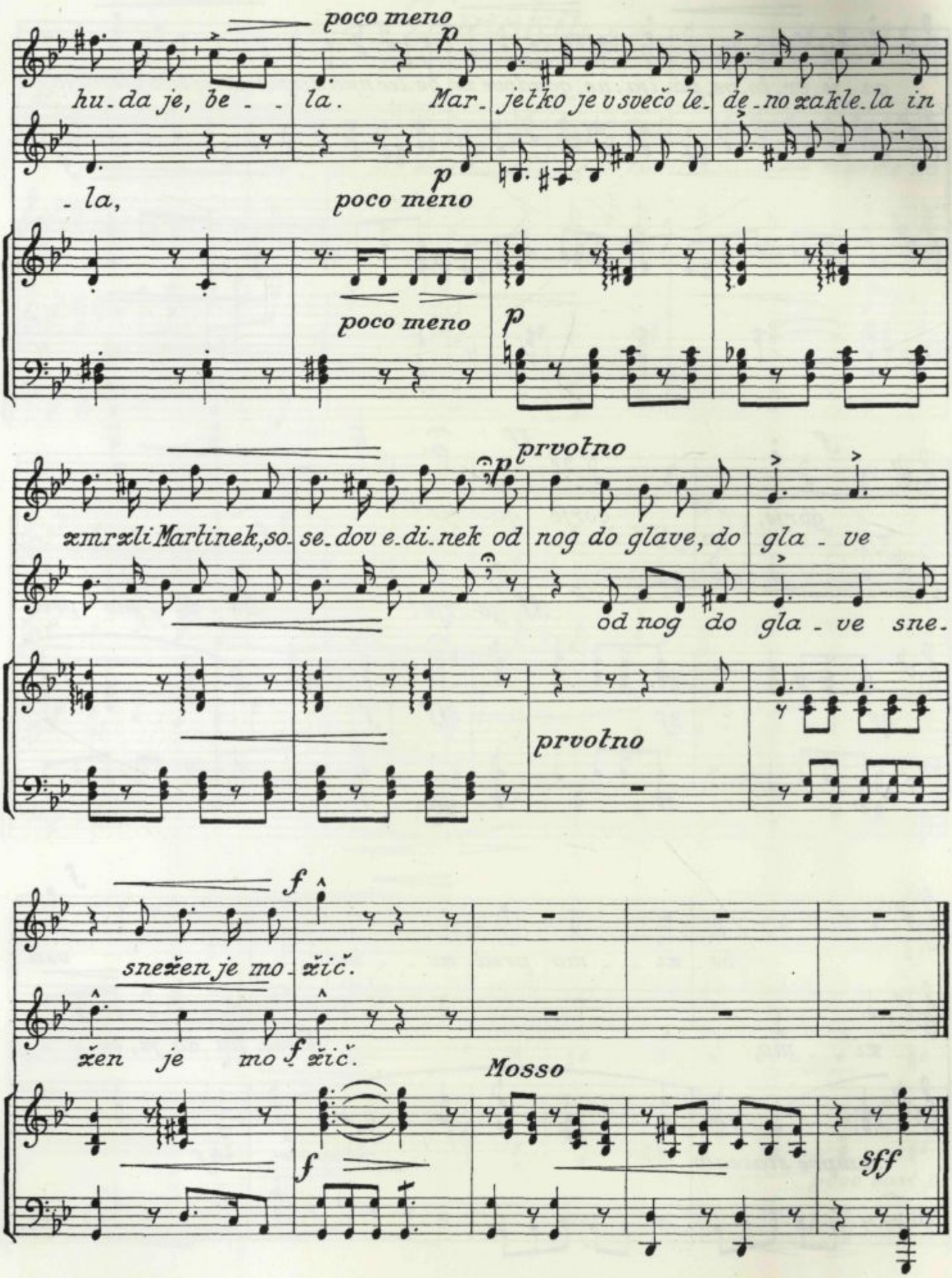

Strašilo.

J. Gradnik.

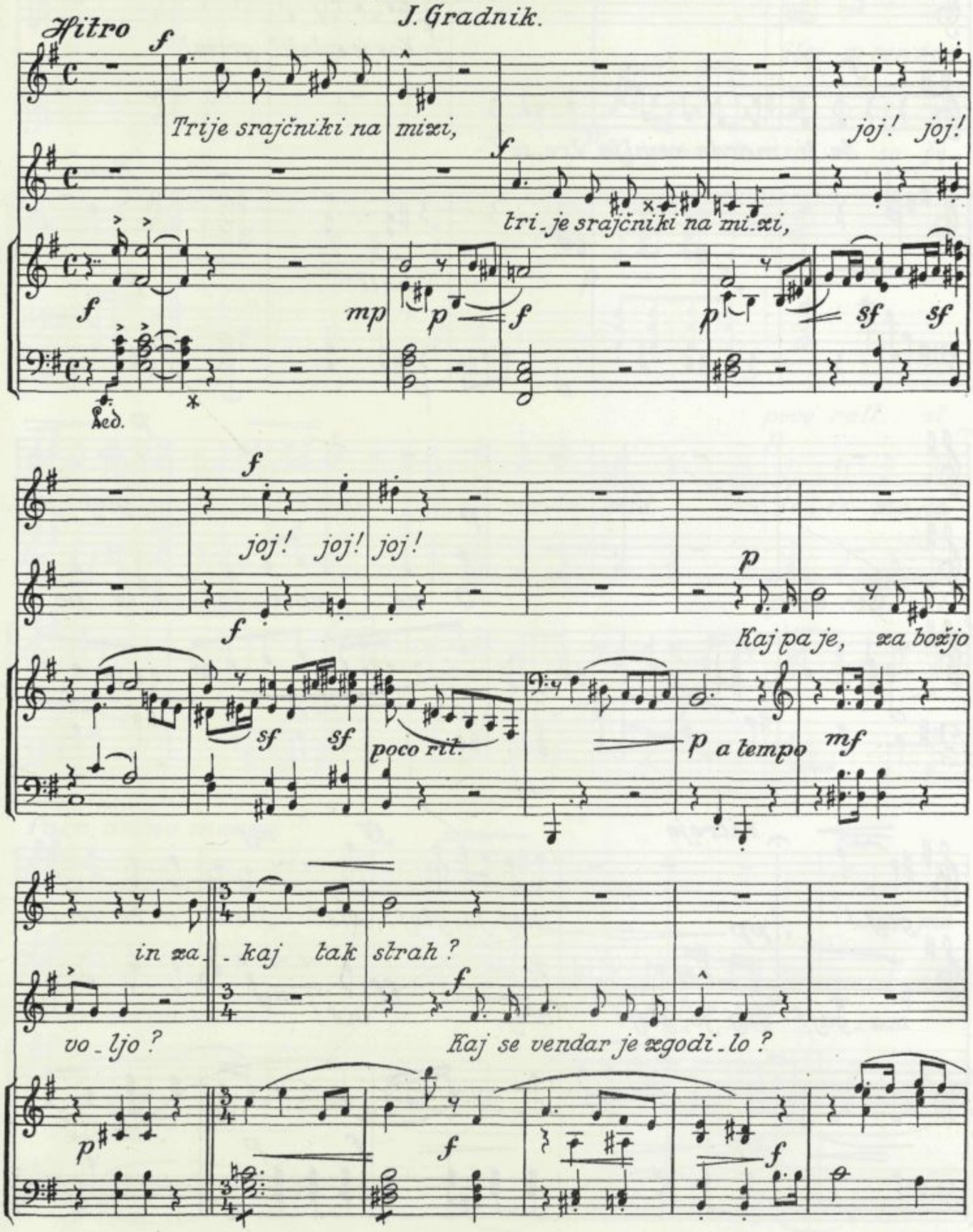

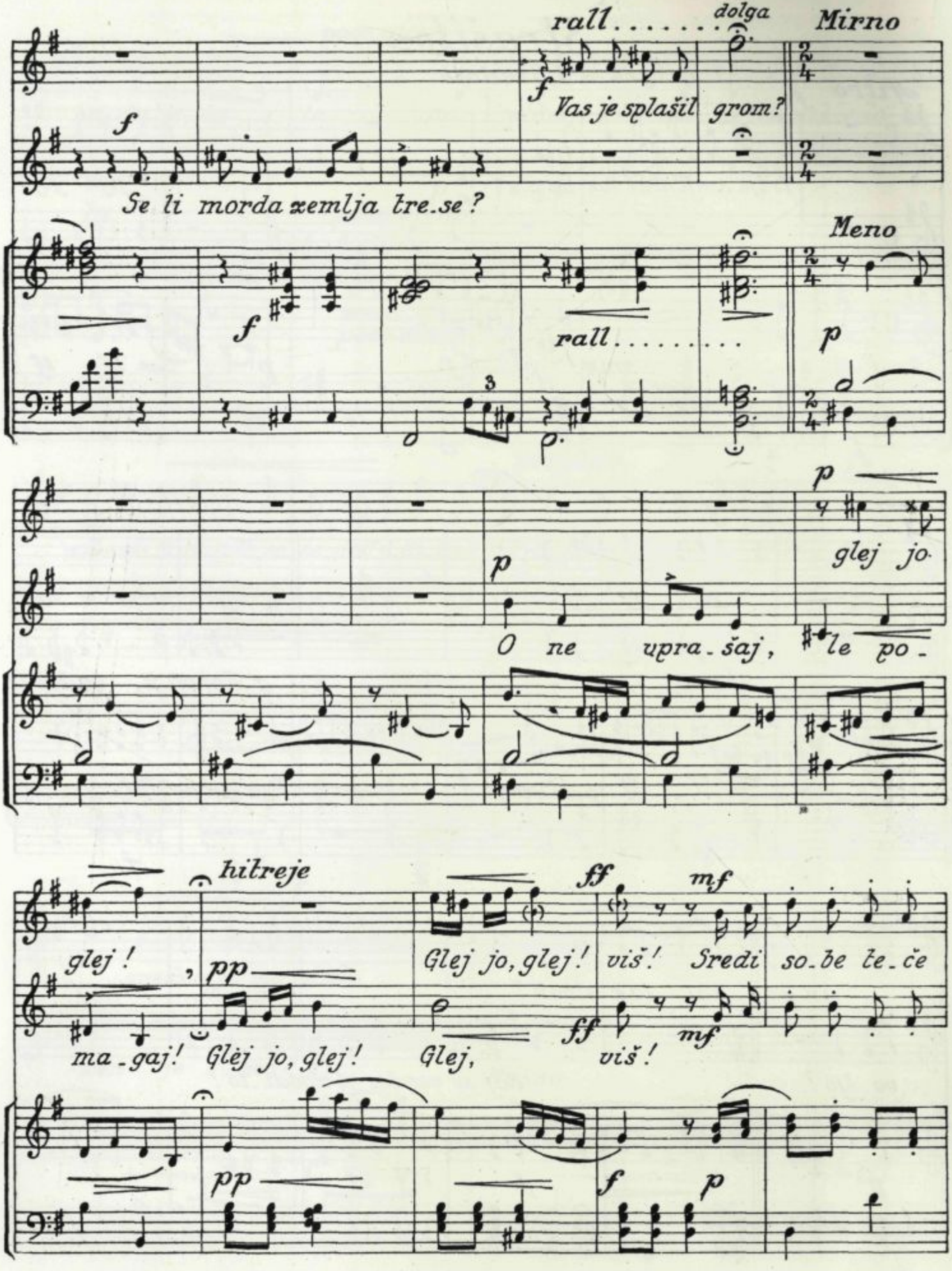
rall.....
dolga
Mirno
f
Vas je splašil grom?
f
Se li morda zemlja tre.se?
Meno
f
rall.....
p
p
glej jo.
p
O ne upra.šaj, le po.
hitreje
ff
mf
glej!
pp
Glej jo, glej!
viš! Sredi so.be te.če
ma.gaj! Glej jo, glej!
Glej,
ff
mf
viš!
pp
f
p

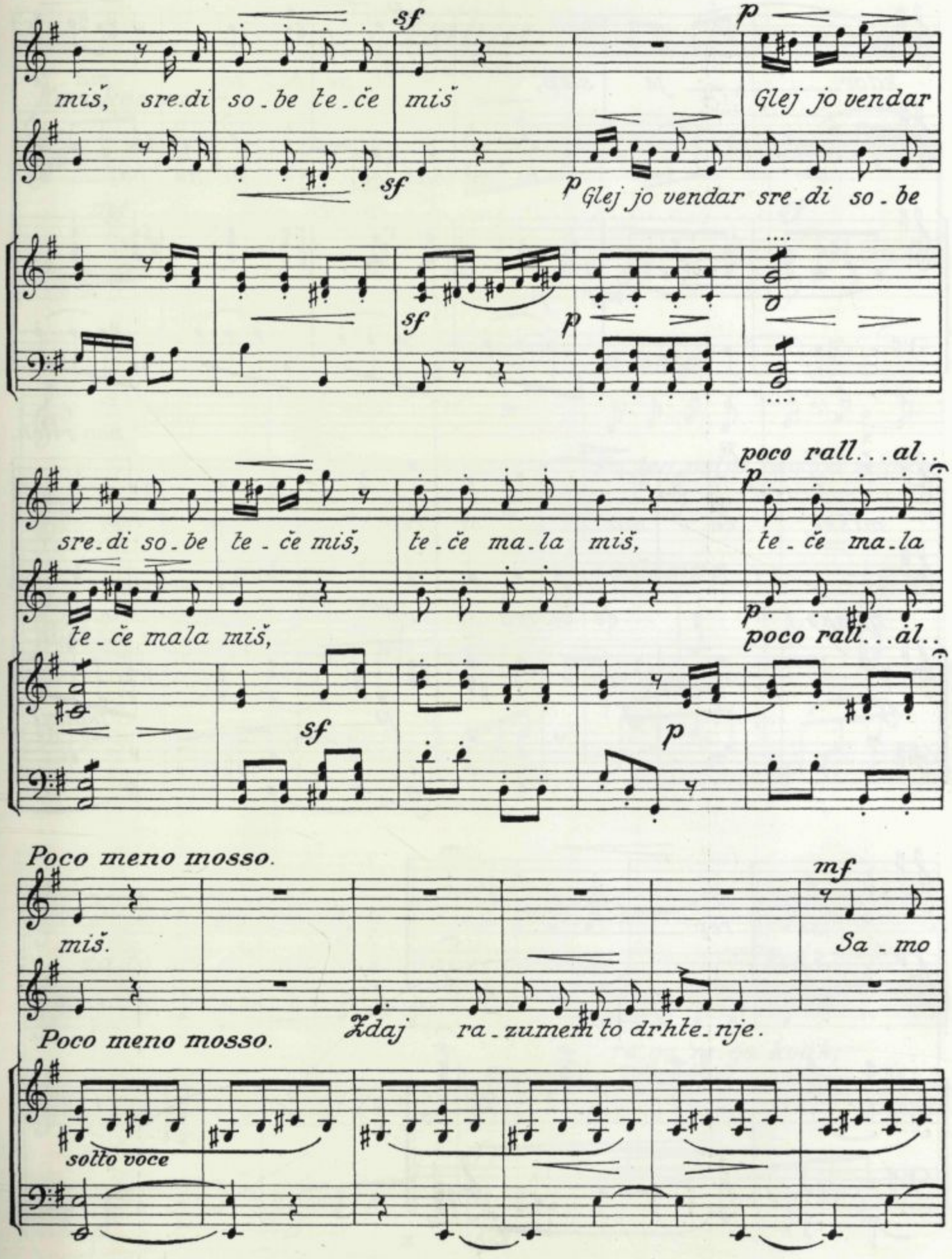
miš, sre.di so.be te.če miš
Glej jo vendar
Glej jo vendar sre.di so.be
sre.di so.be te.če miš, te.če ma.la miš, te.če ma.la
te.če mala miš,
poco rall...al..
poco rall...al..
Poco meno mosso.
miš.
Sa.mo
Poco meno mosso.
Zdaj ra.zumem to drhte.nje.
sotto voce

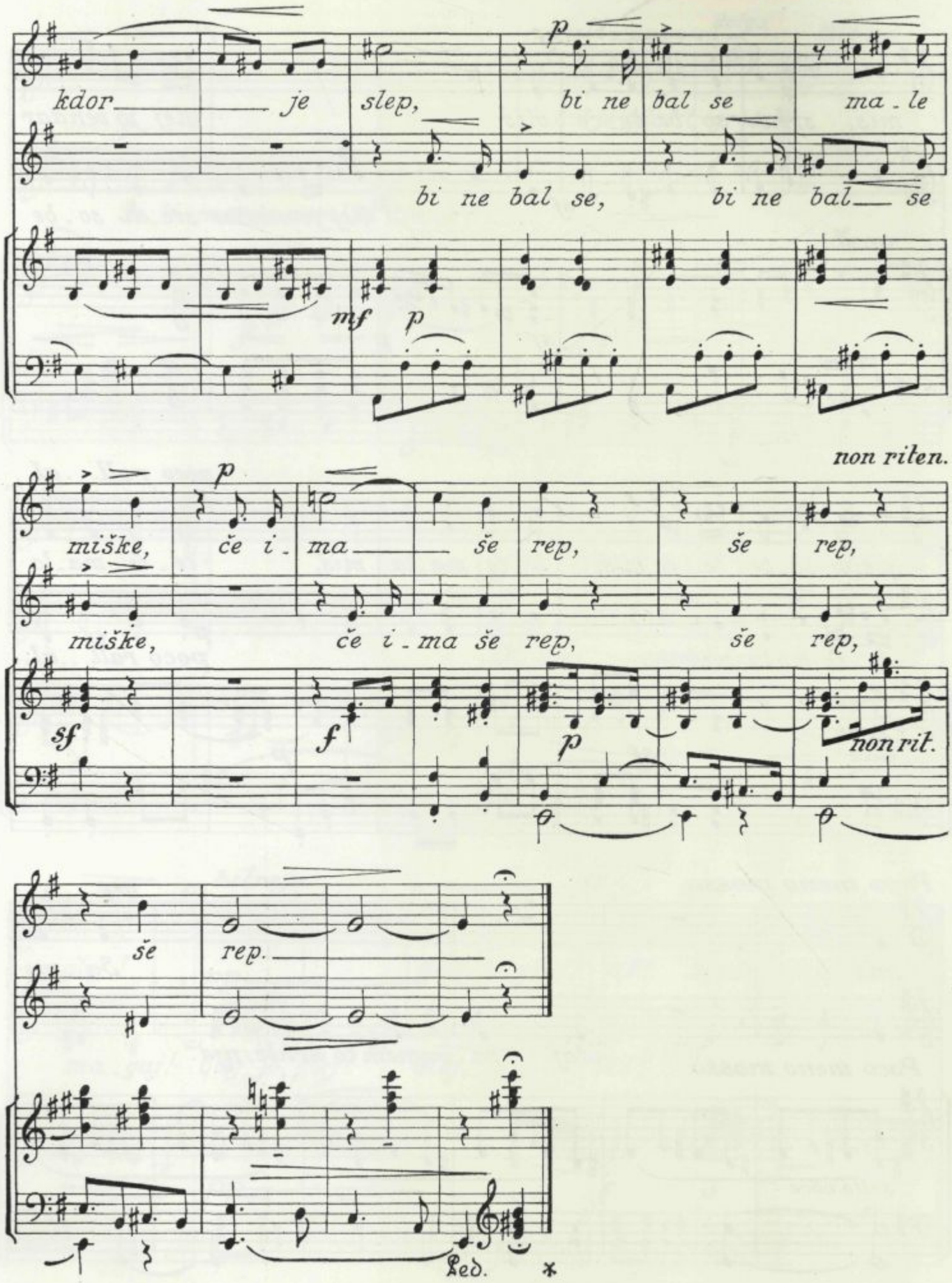
kdor je slep, bi ne bal se ma - le
bi ne bal se, bi ne bal se
mf p
non riten.
miške, če i - ma še rep, še rep,
miške, če i - ma še rep, še rep,
sf
f
p
non rit.
še rep.
Ped.
*

Žabja.

Marija Grošljeva.

Korakoma.

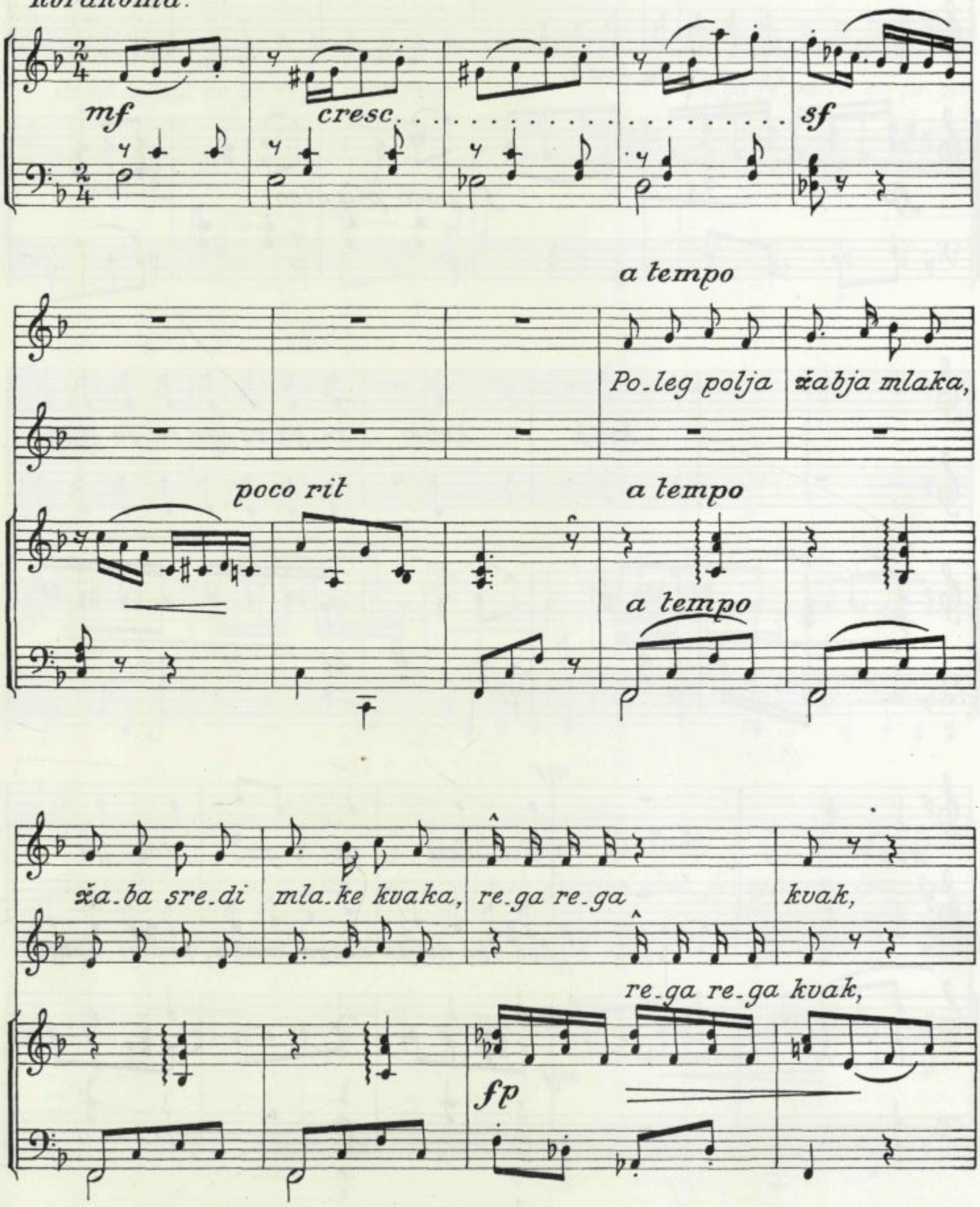

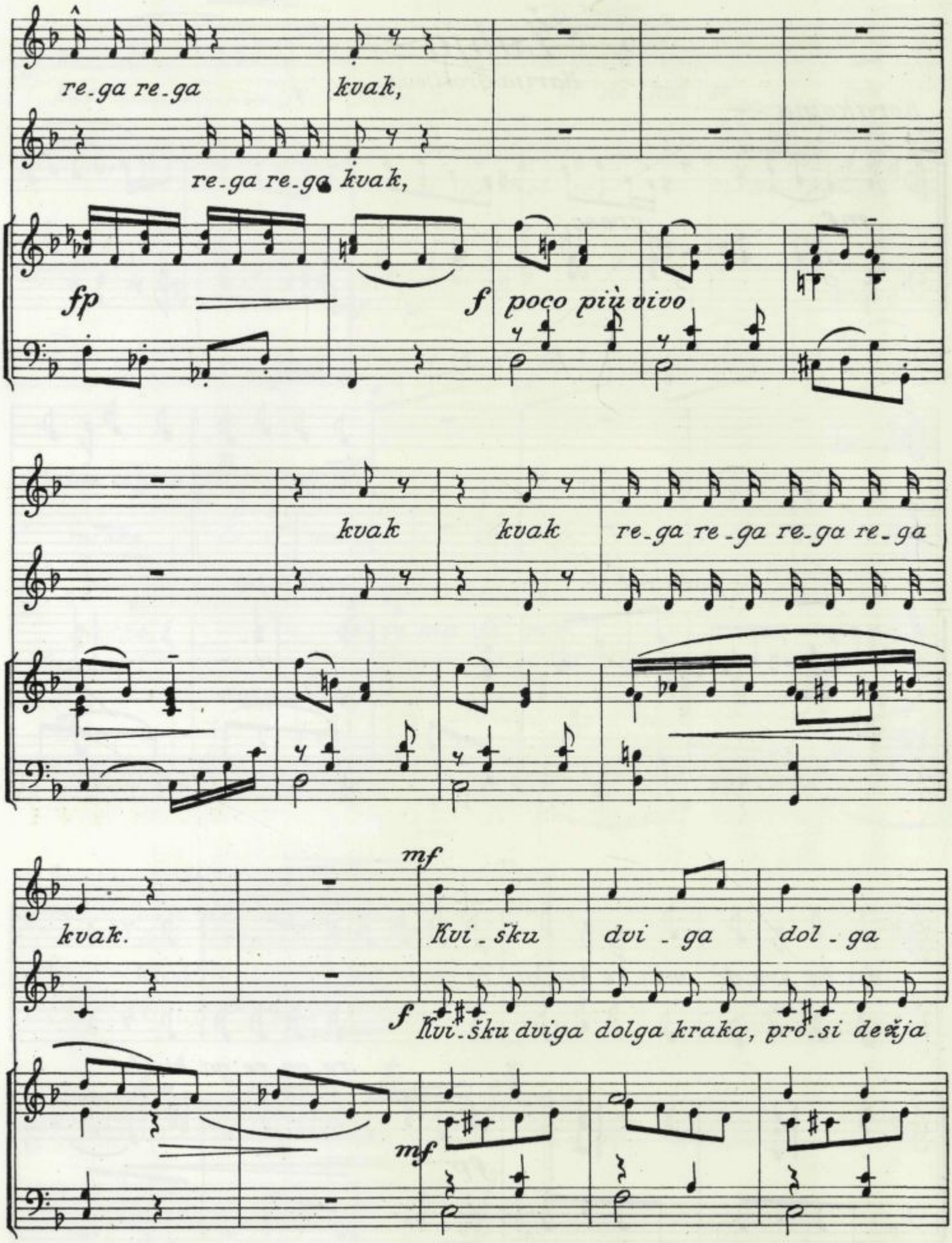
re.ga re.ga
kvak,
re.ga re.ga kvak,
fp
f poco più vivo
kvak
kvak
re.ga re.ga re.ga re.ga
kvak.
mf
Kvi.šku
dvi.ga
dol.ga
f Kvi.šku dviga dolga kraka, pro.si dežja
mf

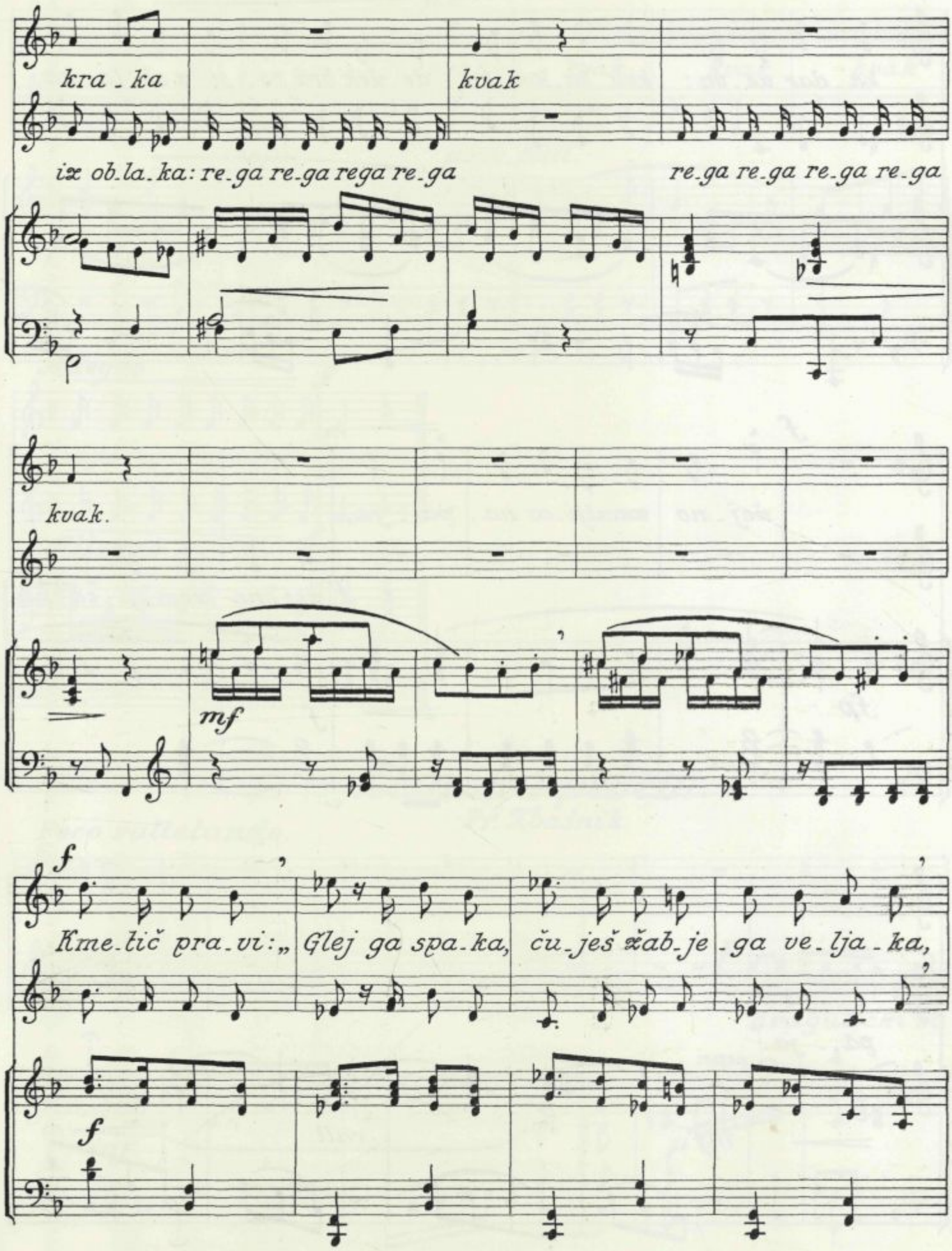
kra - ka
kvak
ix ob.la.ka: re.ga re.ga rega re.ga
re.ga re.ga re.ga re.ga
kvak.
mf
f
Kme.tič pra.vi: „ Glej ga spa.ka, ču.ješ žab.je .ga ve.lja.ka,
f

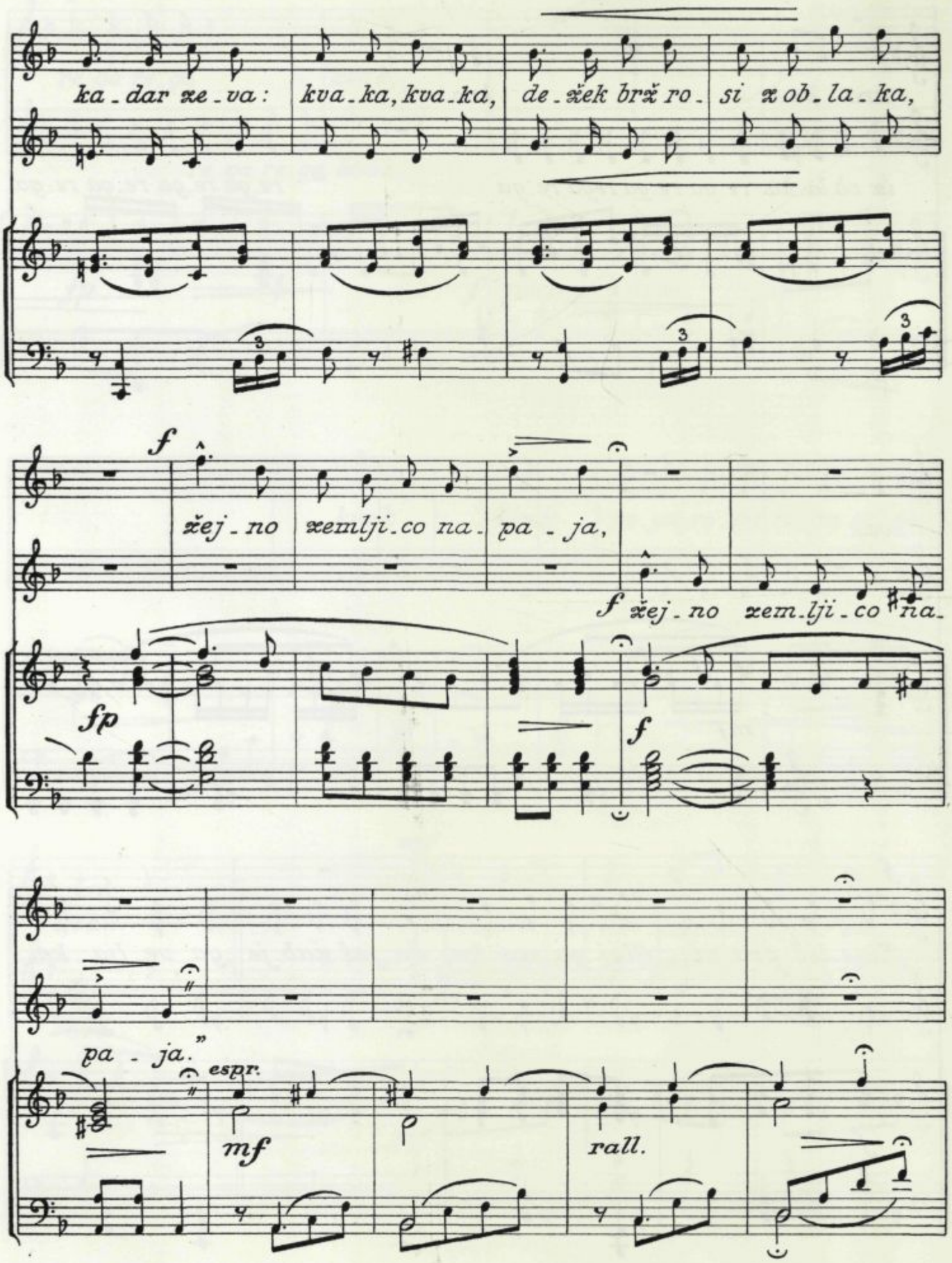
ka - dar ze - va: kva - ka, kva - ka, de - žek brž ro - si z ob - la - ka,
f
žej - no zemlji - co na - pa - ja,
f žej - no zem - lji - co na -
fp
f
pa - ja."
espr.
mf
rall.

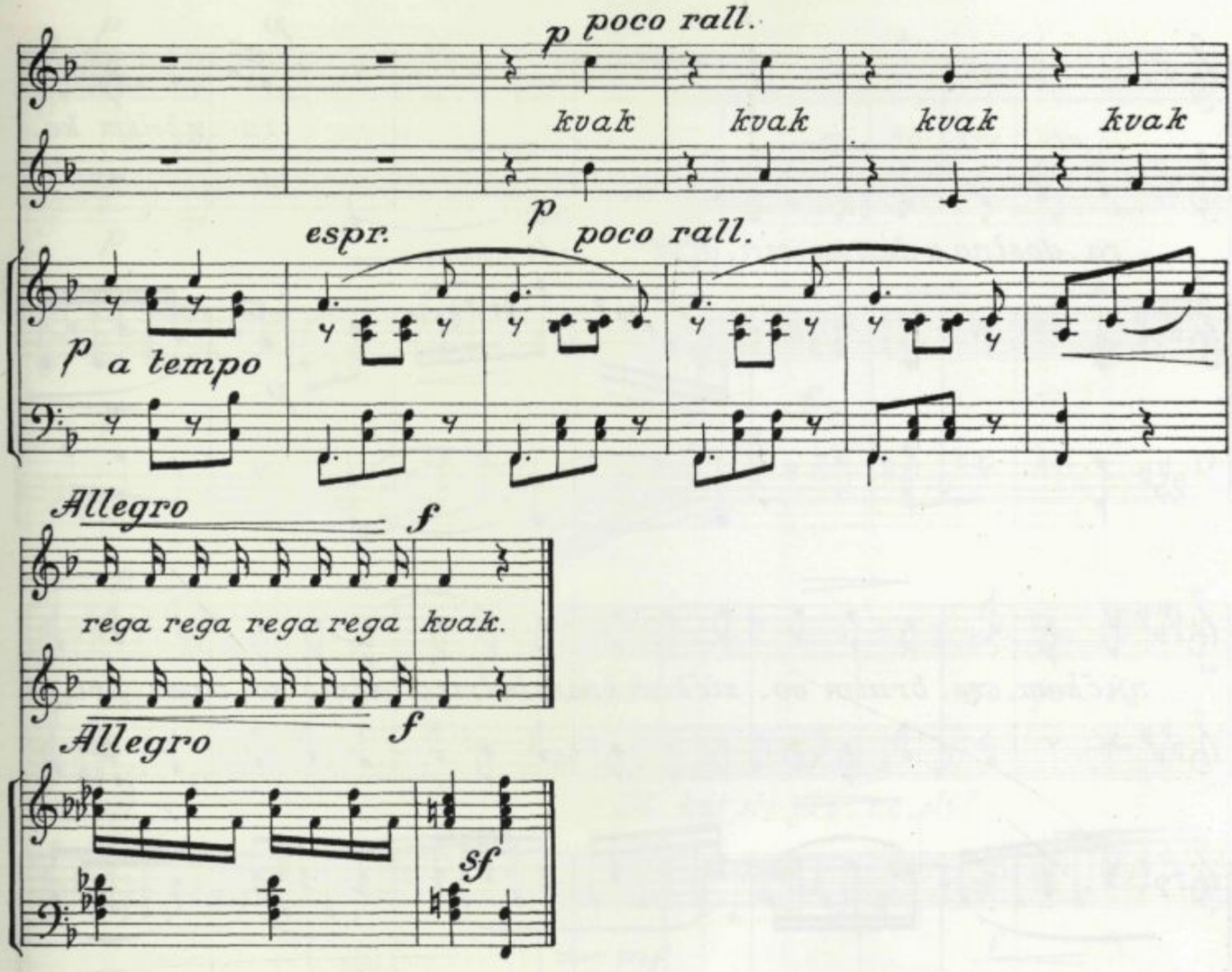

Zimska pesem.

Fr. Kbašnik.

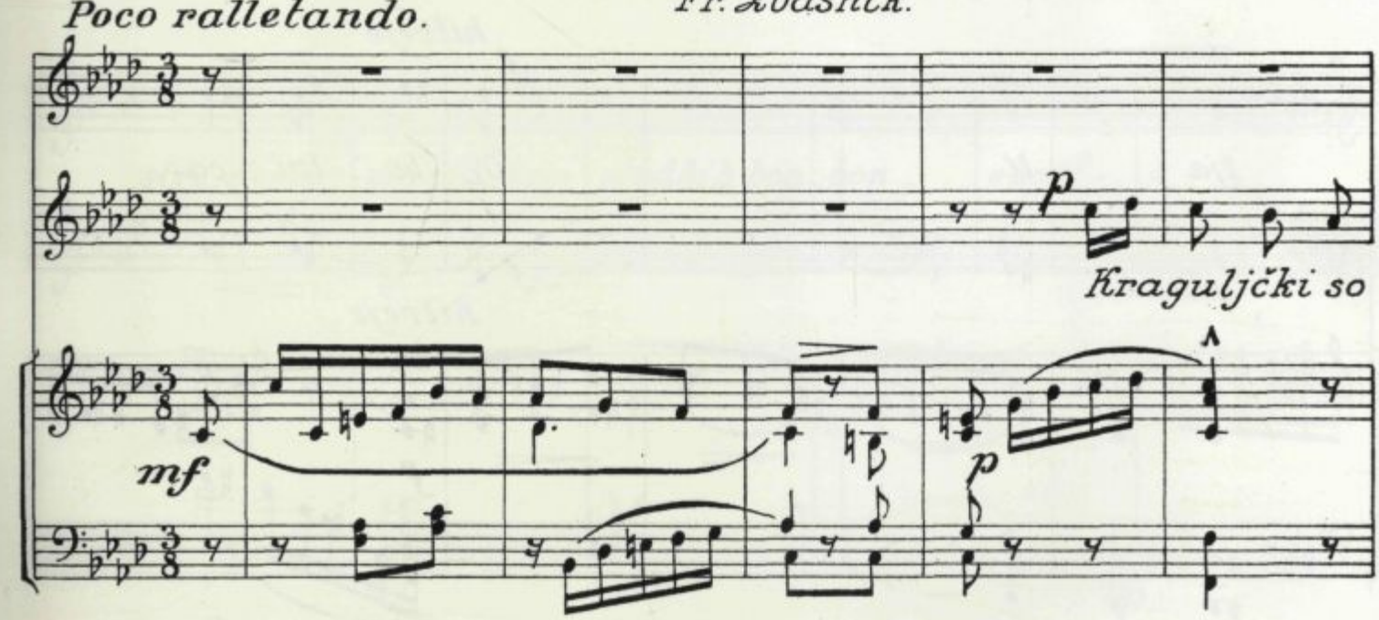

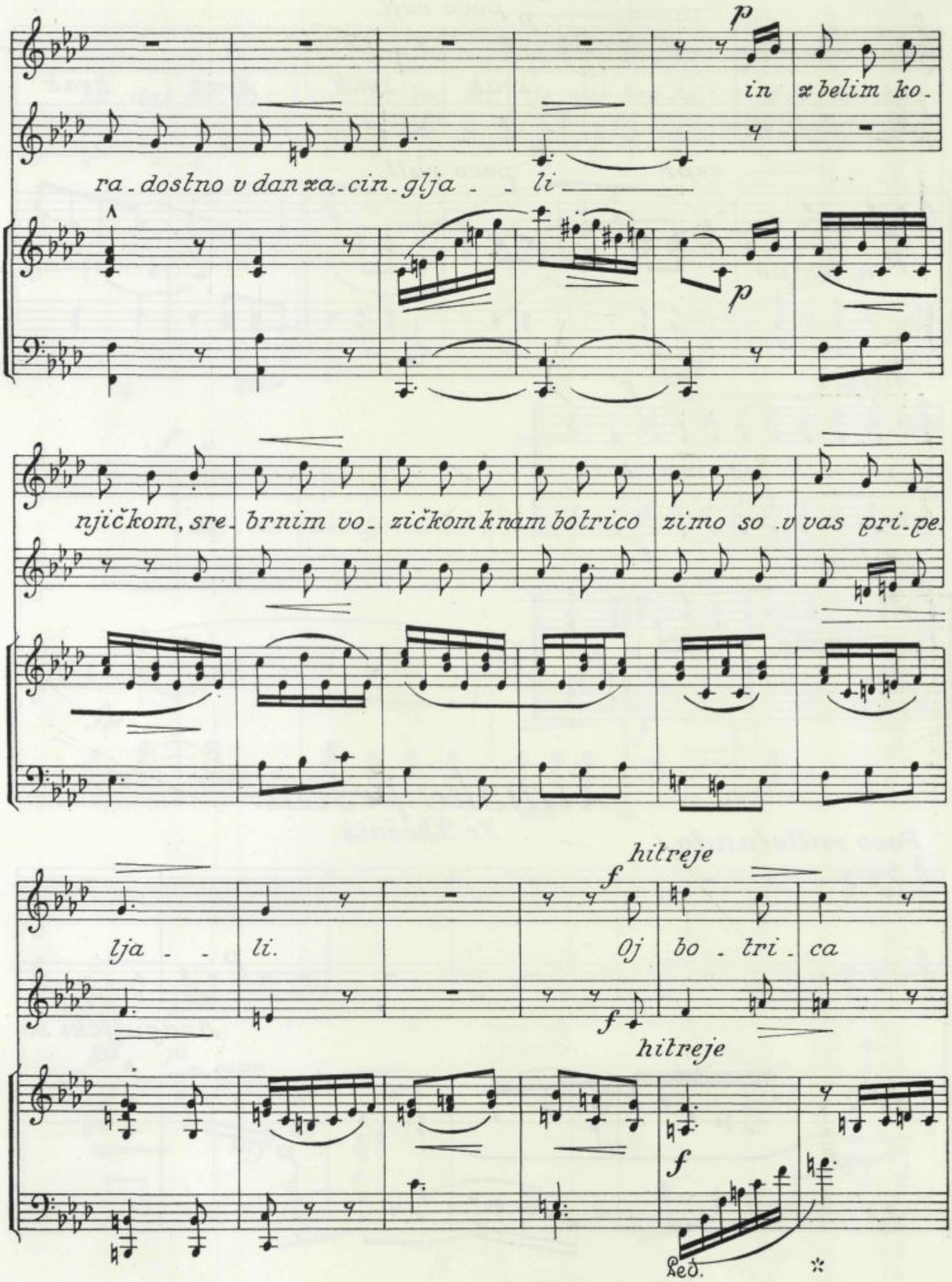
p
in x belim ko-
ra-dostno v dan za-cin-glja - - li
p
njičkom, sre- brnim vo- zičkom k nam bo trico zimo so v vas pri-pe-
hitreje
f
lja - - li.
Oj bo - tri - ca
f
hitreje
f
Red.
*

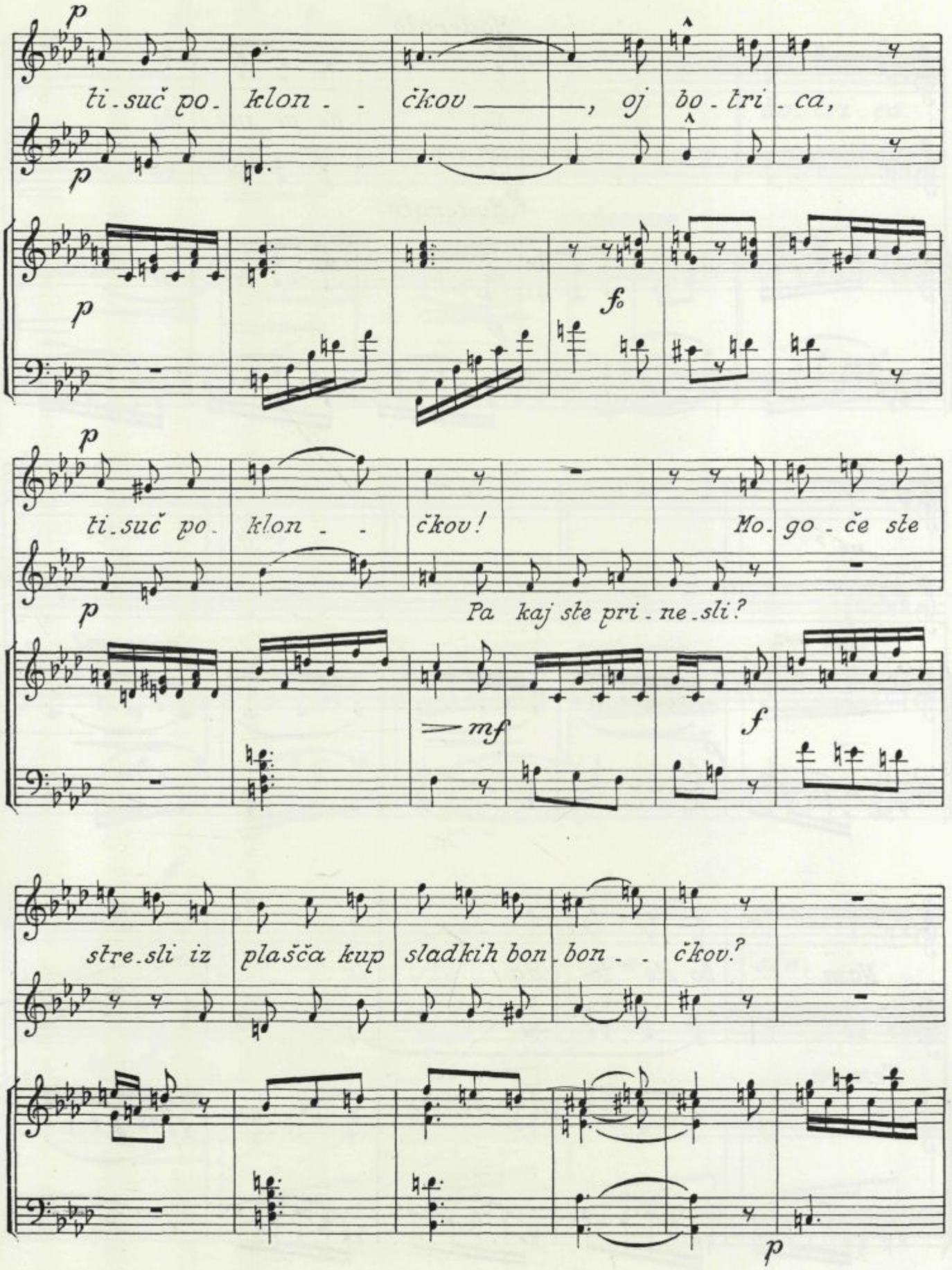
ti - suč po - klon - - čkov ——, oj bo - tri - ca,
ti - suč po - klon - - čkov! Mo - go - če ste
Pa kaj ste pri - ne - sli?
stre - sli iz plašča kup sladkih bon - bon - - čkov?

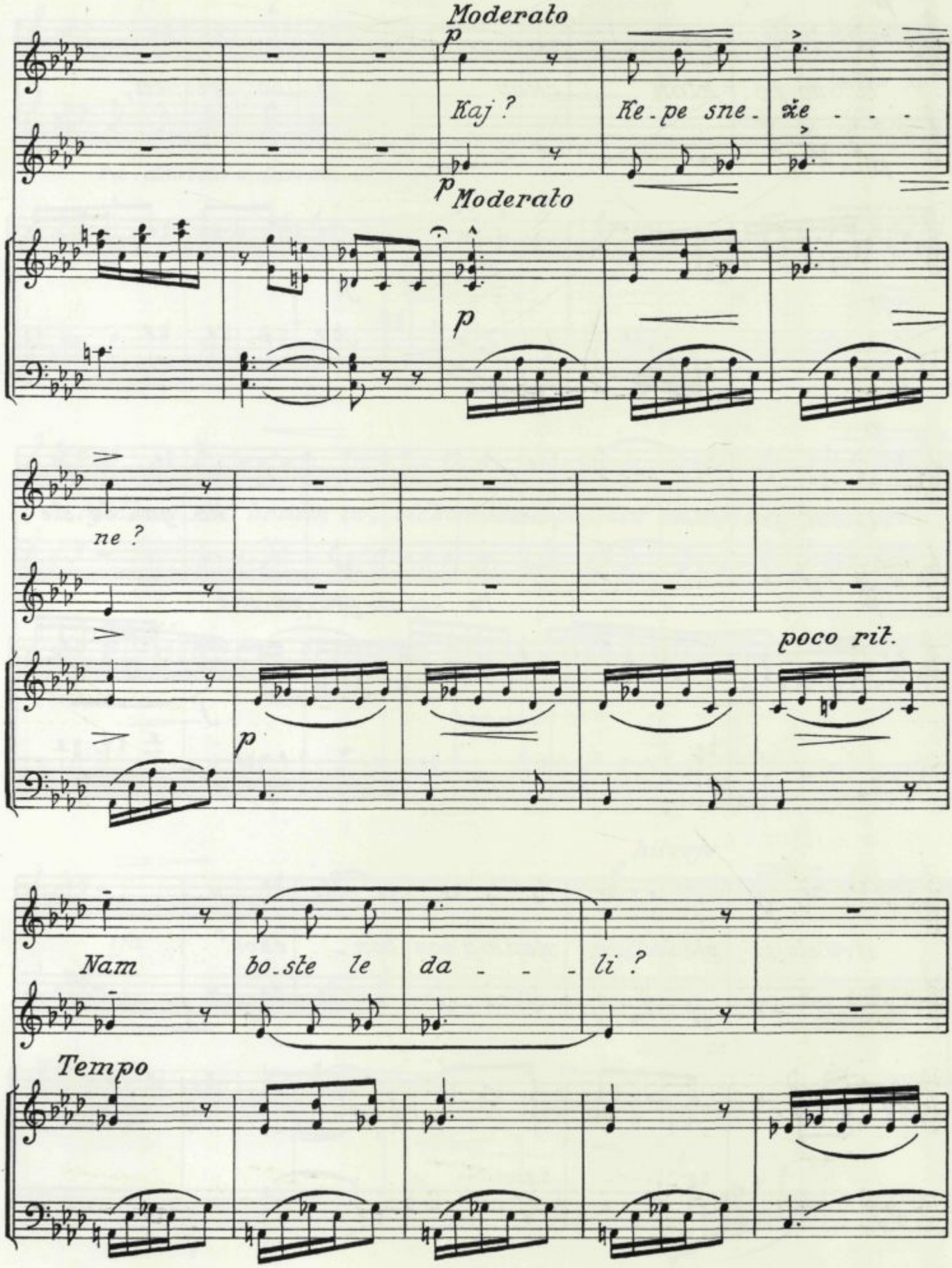
Moderato
p
Kaj ?
Ke - pe sne - že
Moderato
p
p
ne ?
poco rit.
p
Nam bo - ste le da - - - li ?
Tempo

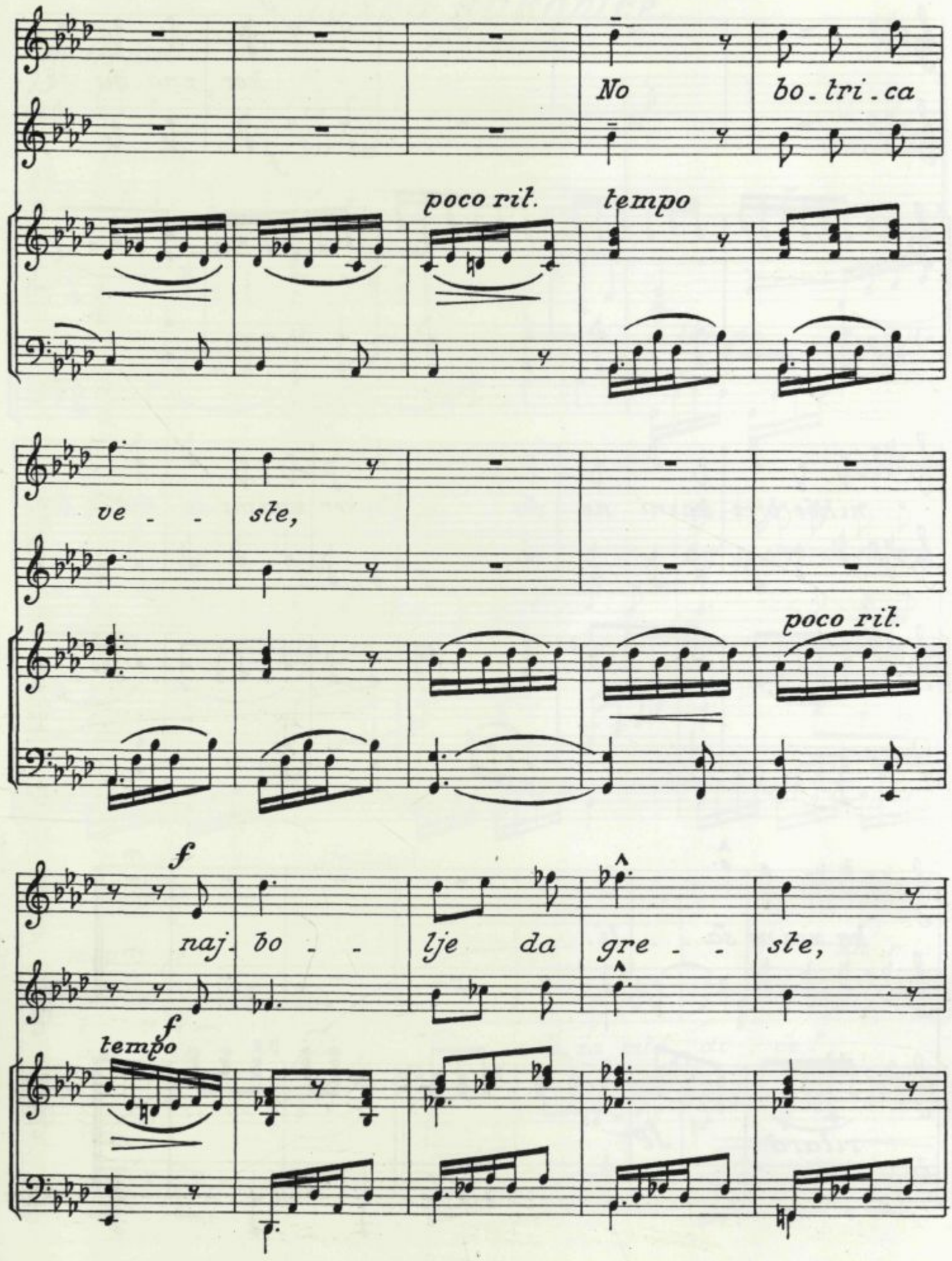
No bo - tri - ca
poco rit.
tempo
ve - - ste,
poco rit.
f
naj - bo - - lje da gre - - ste,
f
tempo

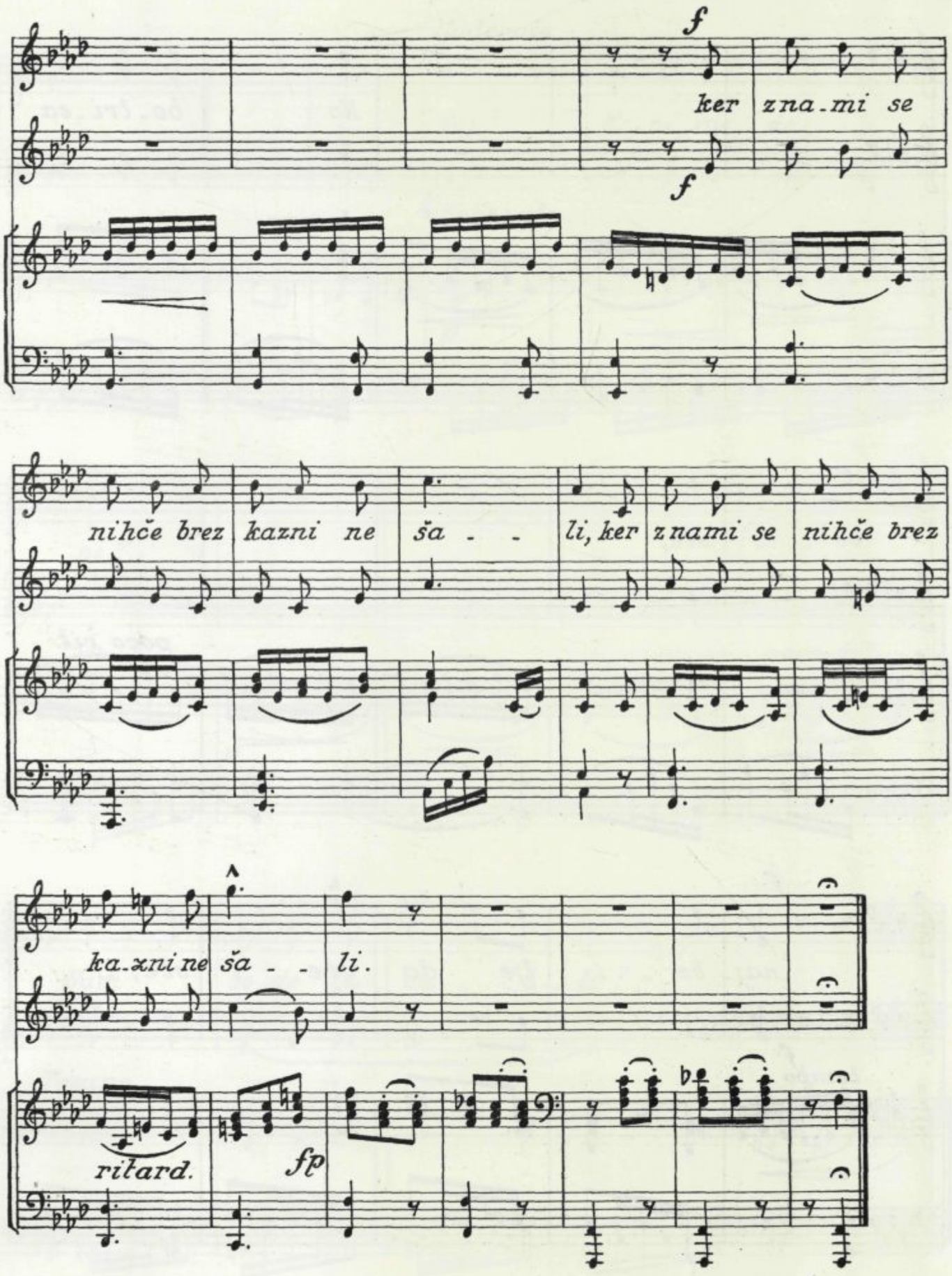
f
ker zna-mi se
f
nihče brez kazni ne ša - - li, ker znami se nihče brez
ka-zni ne ša - - li.
ritard.
fp

Tožba kukavice.

Fr. Žbašnik.

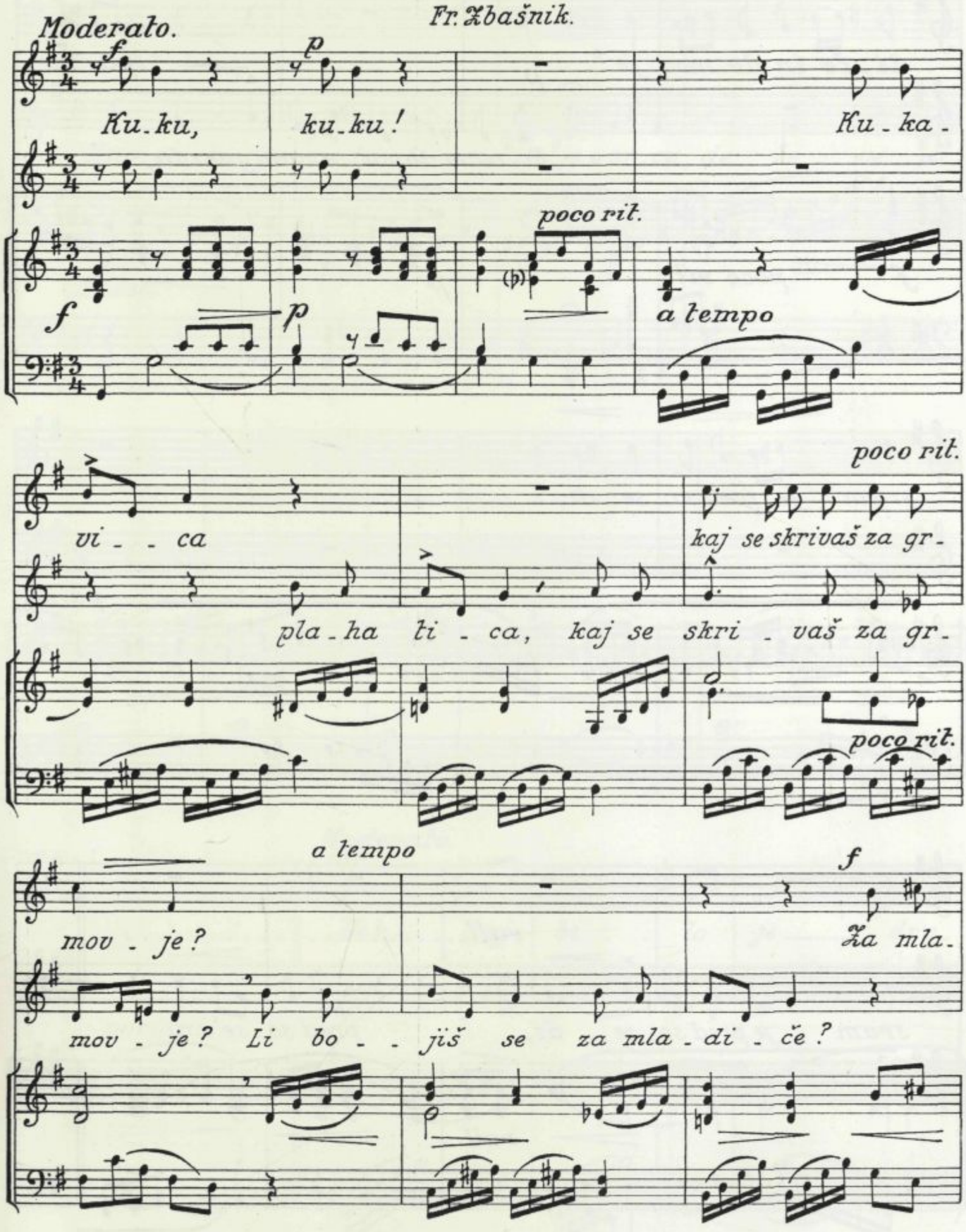

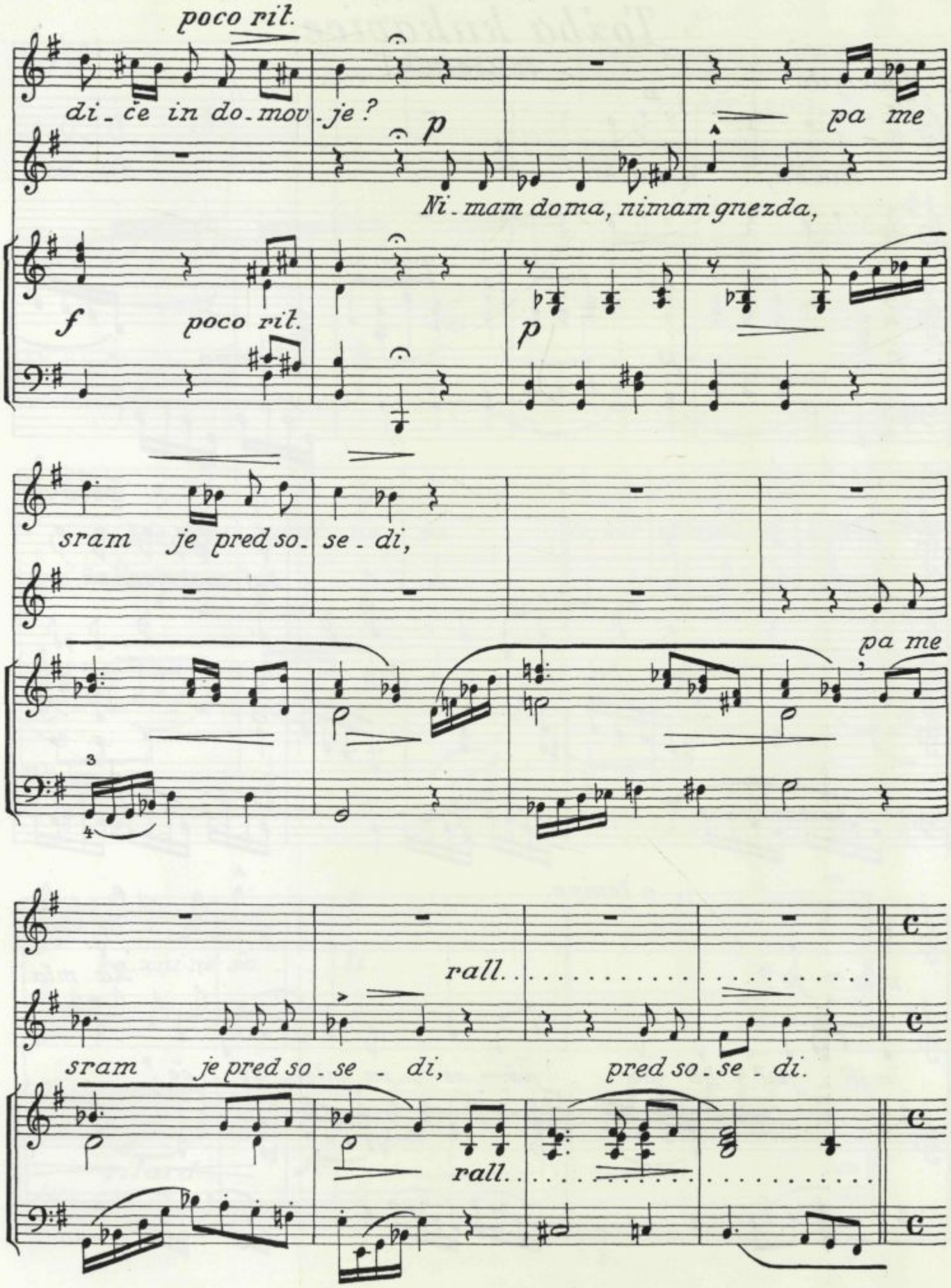
poco rit.
di - če in do - mov - je ?
p
pa me
Ni - mam doma, nimam gnezda,
f
poco rit.
p
sram je pred so - se - di,
pa me
rall.
sram je pred so - se - di,
pred so - se - di.
rall.

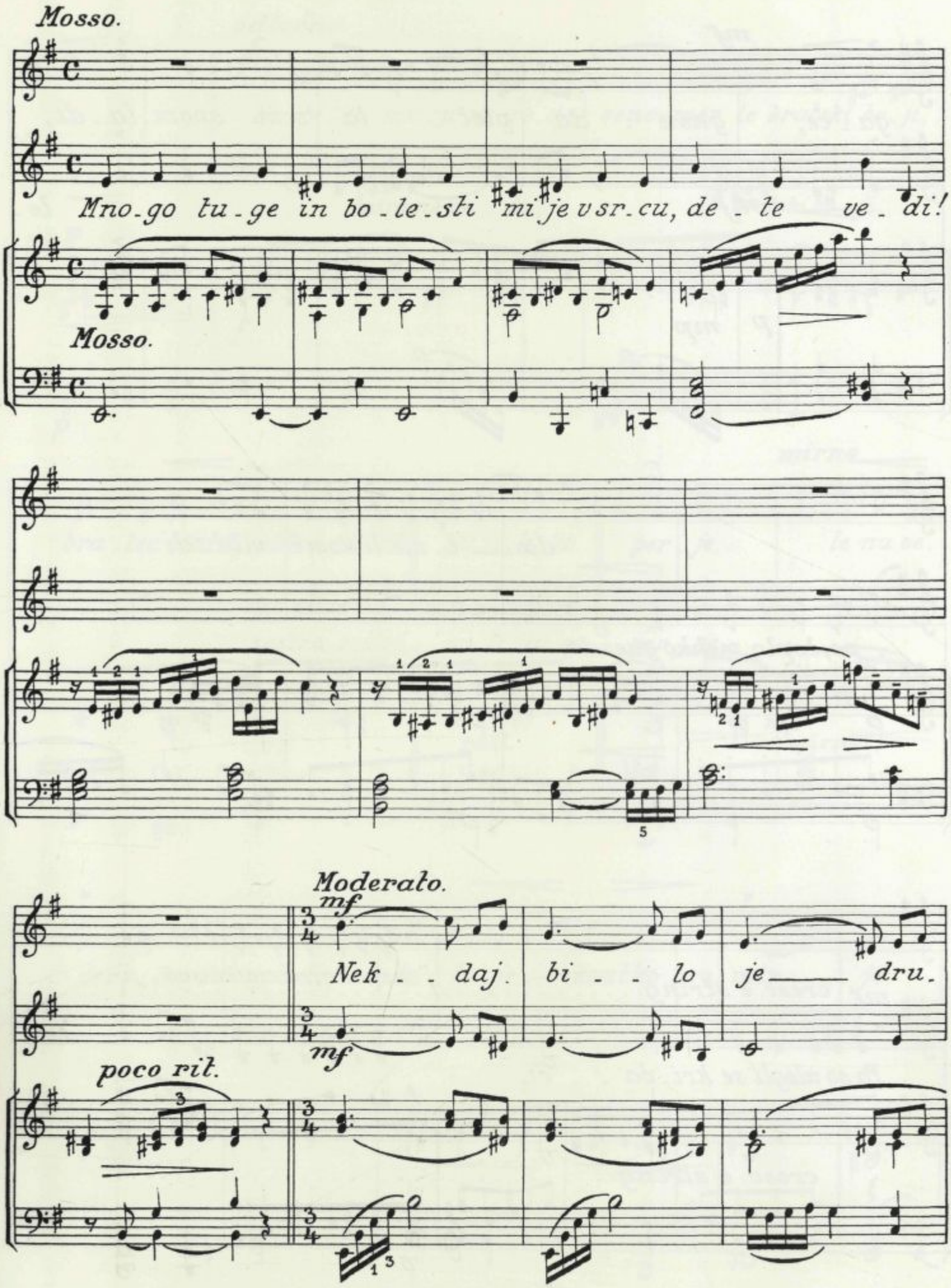
Mosso.
Mno.go tu.ge in bo.le.sti mi je v sr.cu, de.te ve.di!
Mosso.
Moderato.
mf
Nek.. daj. bi.. lo je dru.
mf
poco rit.

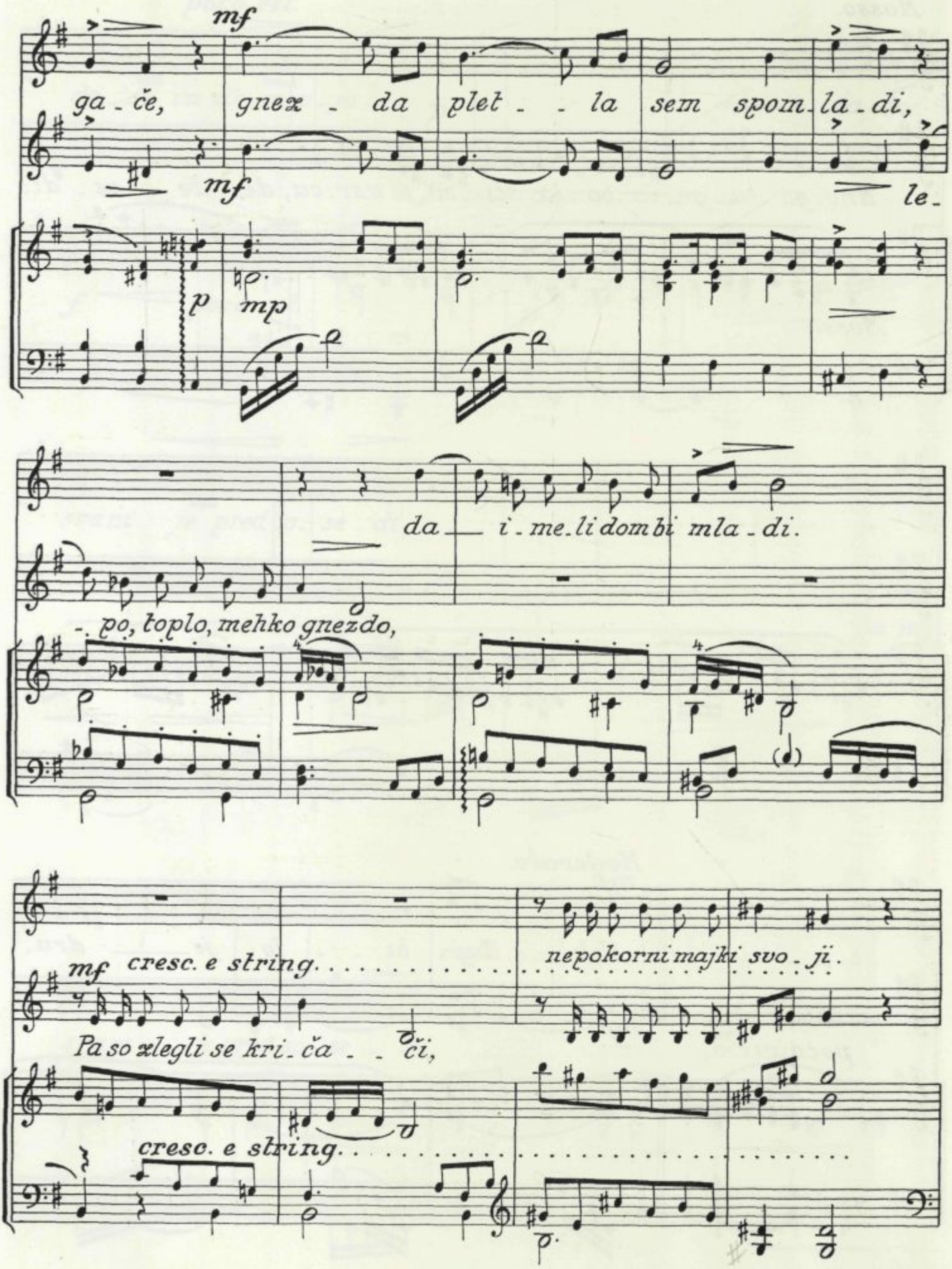
mf
ga - če, gnez - da plet - - la sem spom - la - di,
mf
le -
p
mp
da - i - me - li dom bi mla - di.
- po, toplo, mehko gnezdo,
mf cresc. e string.
nepokorni majki svo - ji.
Pa so zlegli se kri - ča - - či,
cresc. e string.

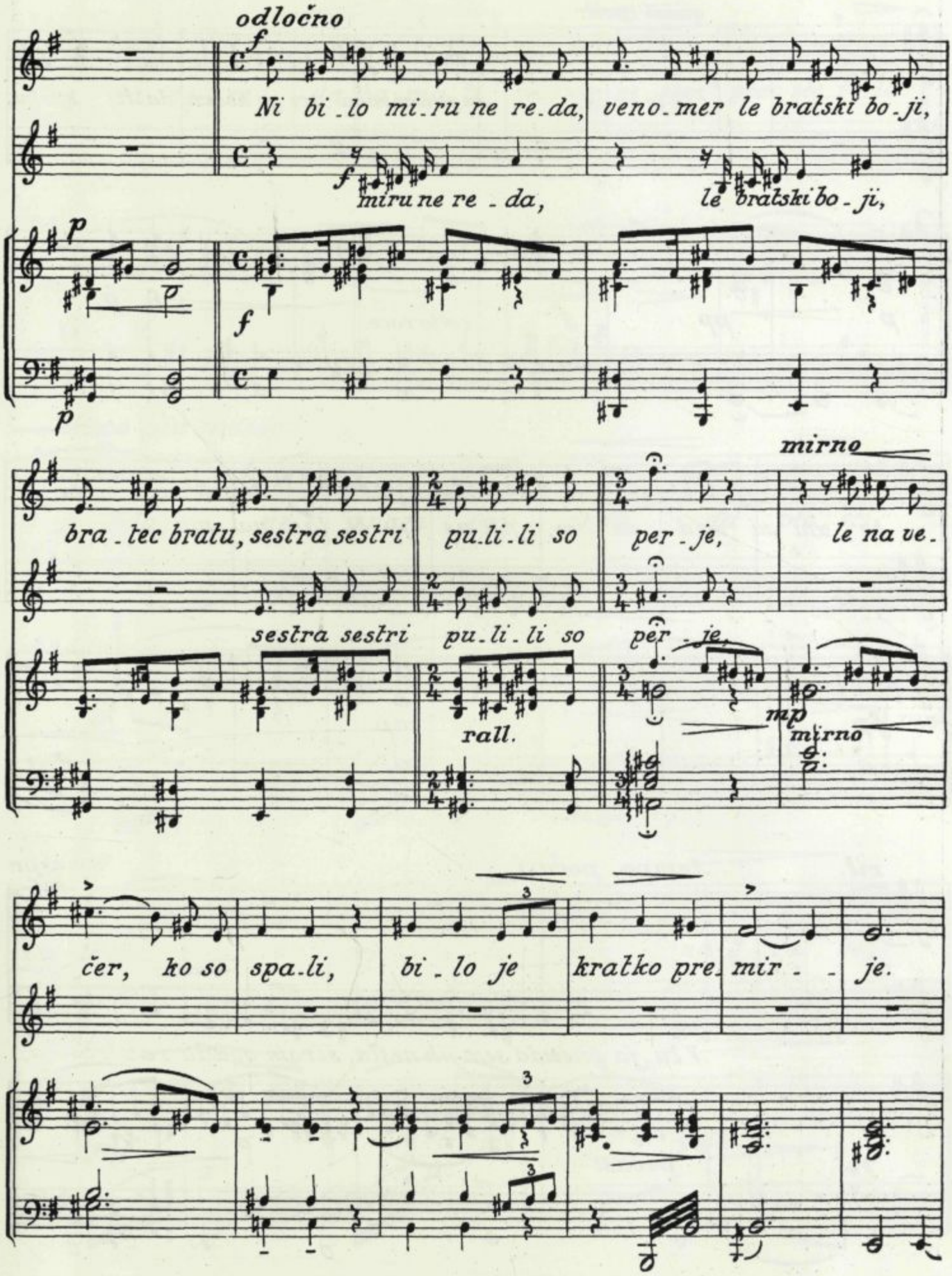
odločno
Ni bi_lo mi_ru ne re_da, veno_mer le bratski bo_ji,
miru ne re_da, le bratski bo_ji,
bra_tec bratu, sestra sestri pu_li_li so per_je, le na ve_
sestra sestri pu_li_li so per_je,
rall.
mirno
mp
mirno
čer, ko so spa_li, bi_lo je kratko pre_mir_je.

quasi recit.

f

Če je ta_ko, jim porečem, vaspa v re_jo hočem da_ti; kjer lju_

p pp f colla voce f p

be_zni ni med de_co, jih ne lju_bi last_na ma - - -

fp mp

rit. tempo počasi espr. mf

- - - - ti! sla_

V tu_ja gnezda sem jih nesla, širom gozda raztrosila,

rit. p počasi

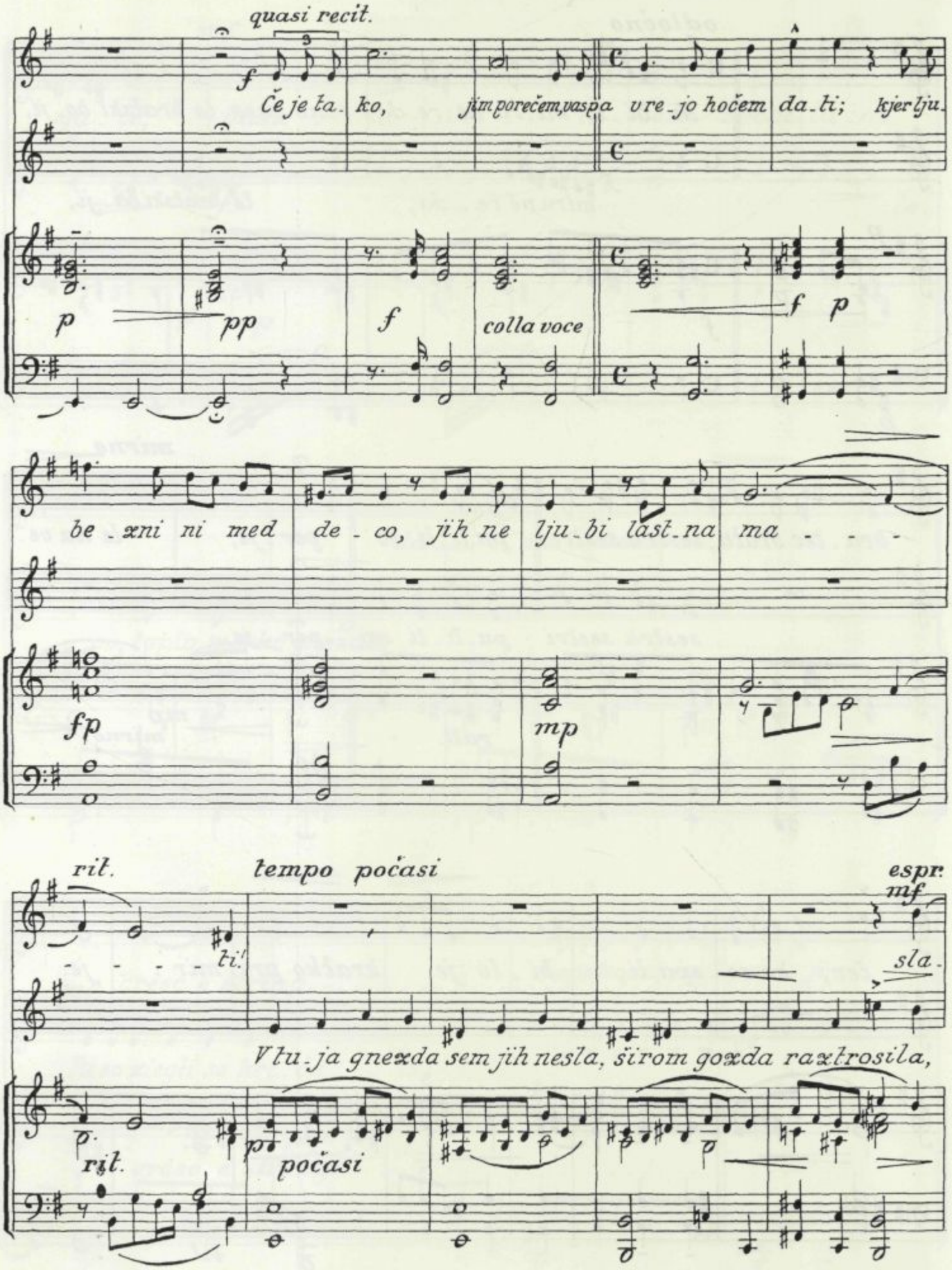

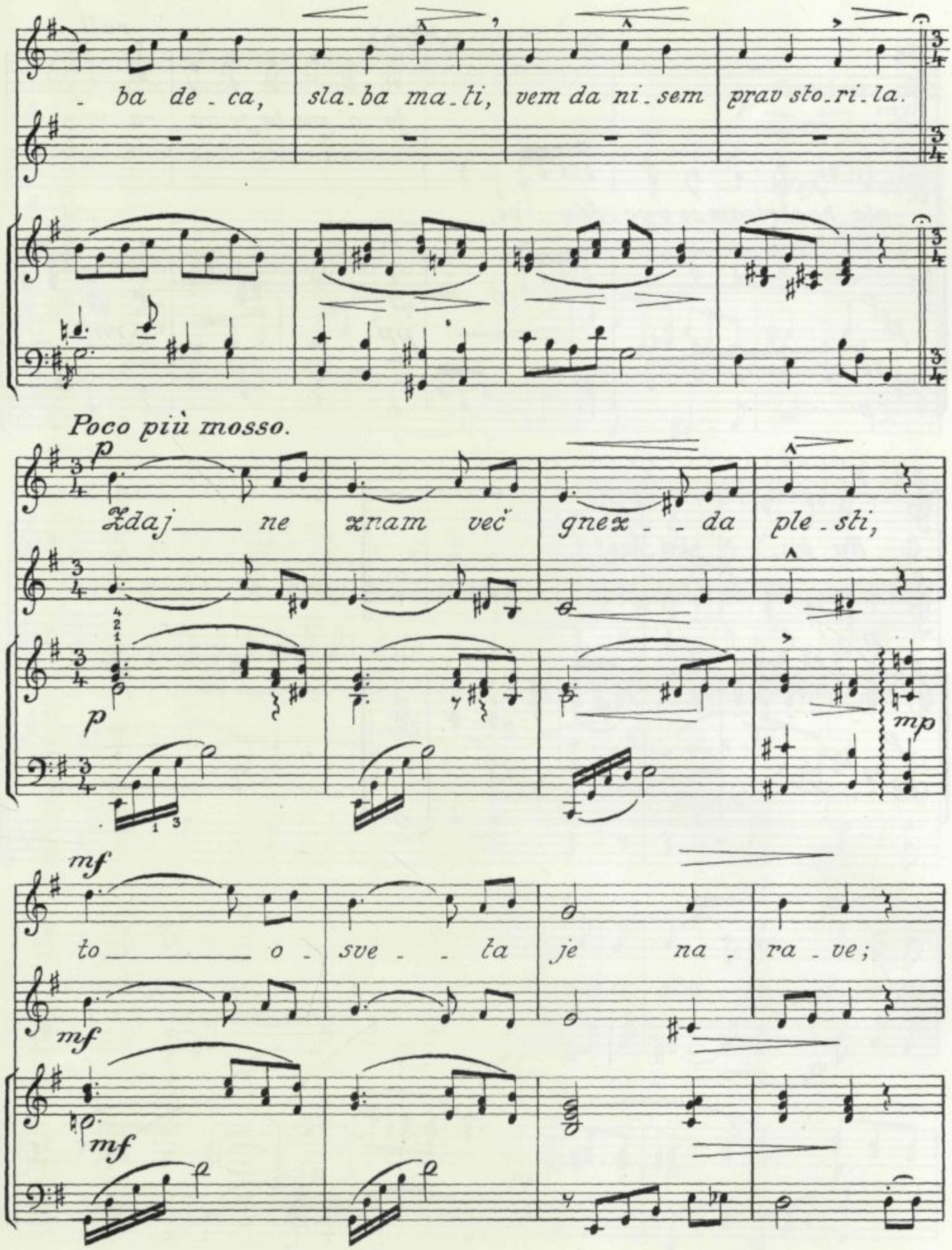
- ba de - ca, sla - ba ma - ti, vem da ni - sem prav sto - ri - la.
Poco più mosso.
p
Zdaj ne znam več gnex - da ple - sti,
p
mp
mf
to o - sve - ła je na - ra - ve;
mf
mf

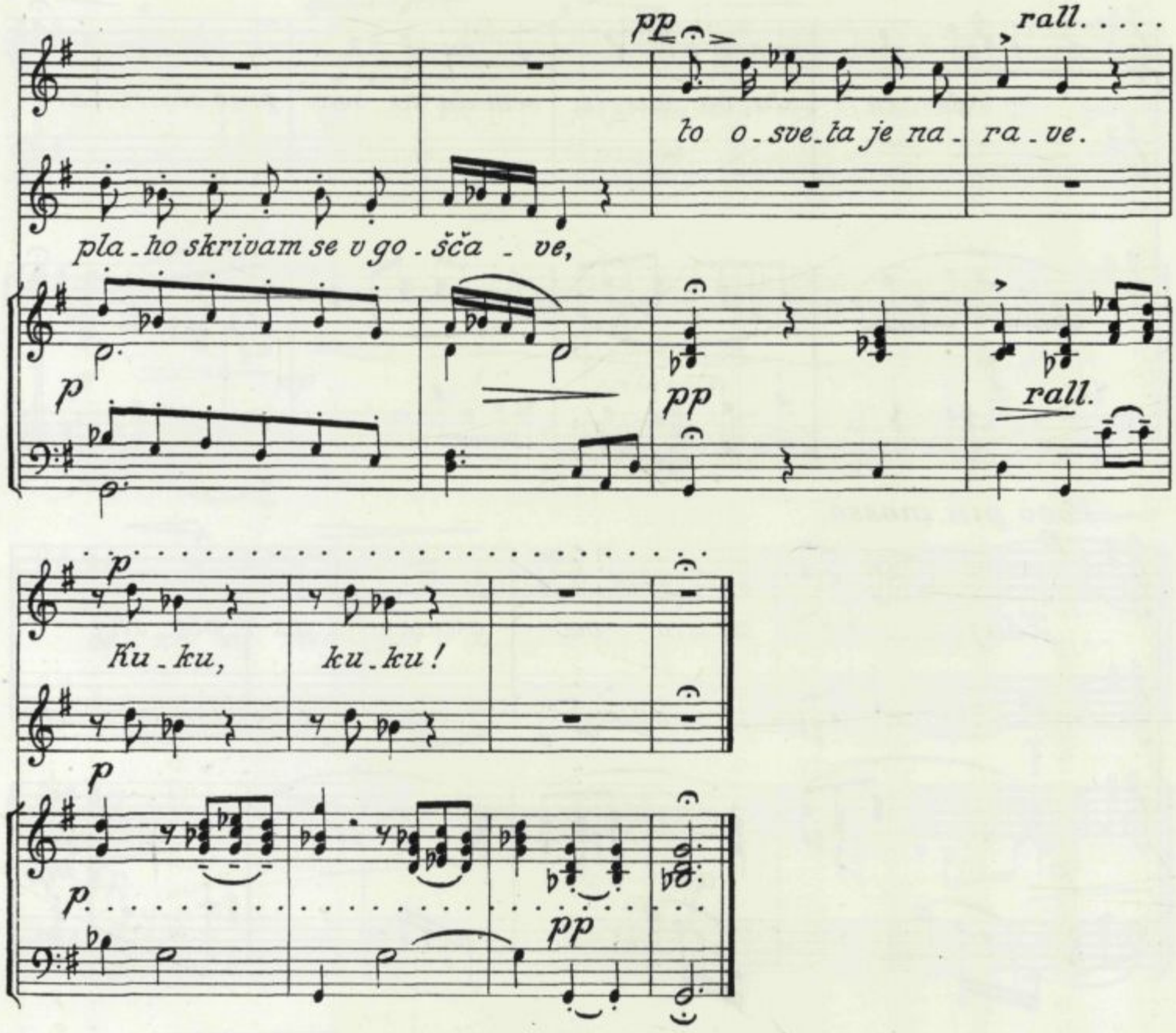
pp
rall. . . . .
to o-sve-ta je na- ra-ve.
pla-ho skrivam se v go-šča-ve,
p
pp
rall.
p
Ku-ku, ku-ku!
p
p
pp

Uspavanka.

Allegretto, quasi Andantino. (Marija Grošelj).

Vseskozi „mez.

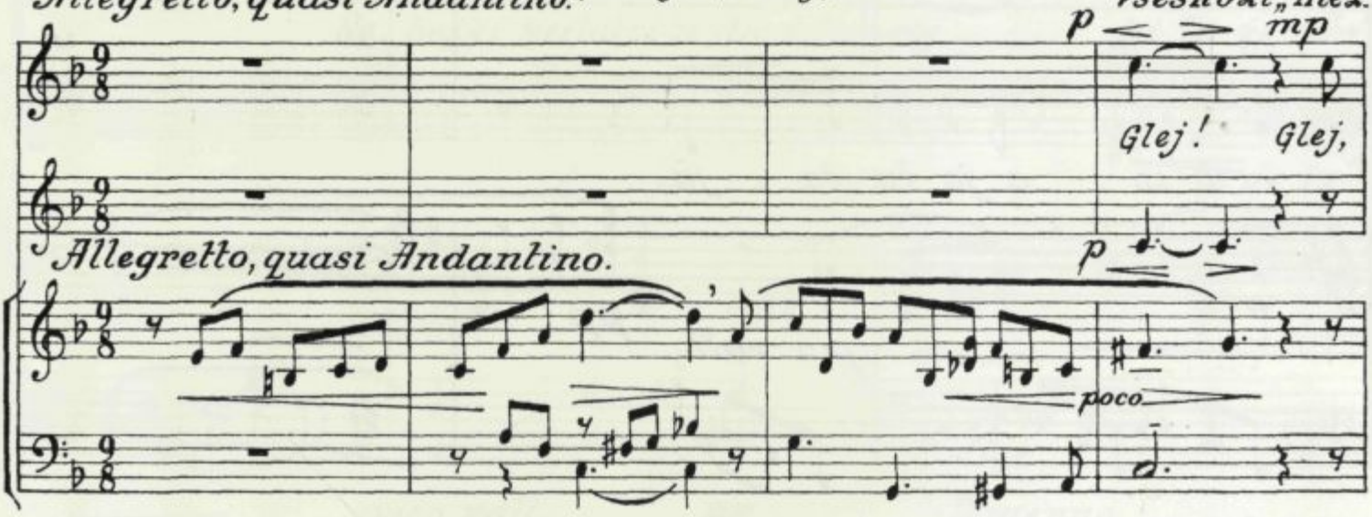

za di voce."

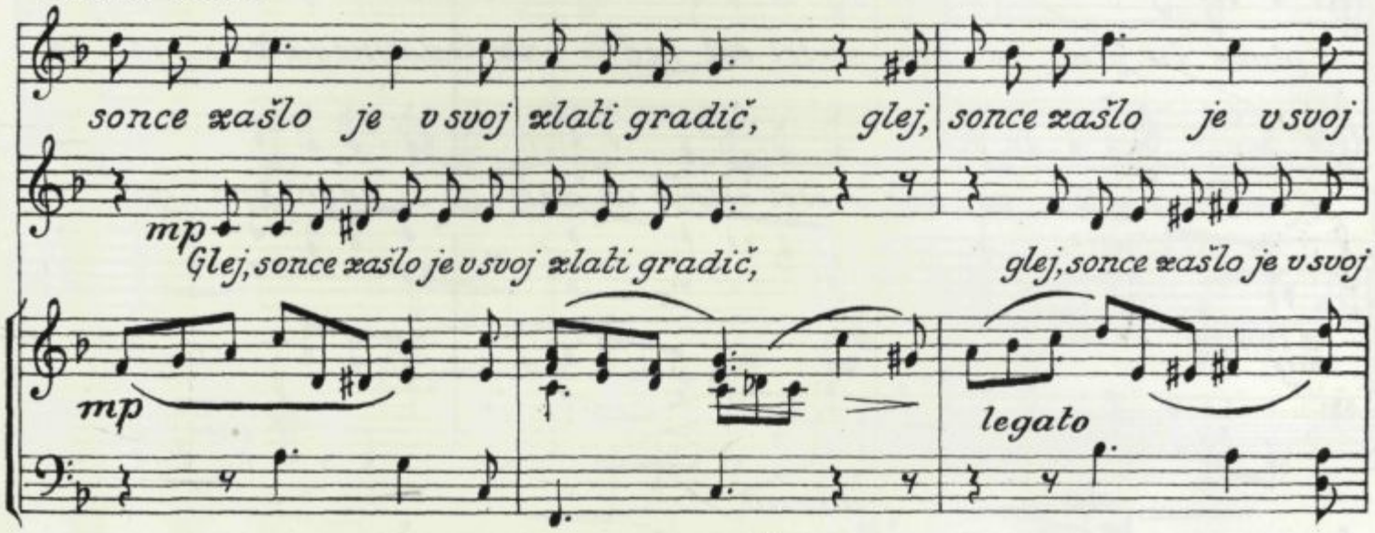

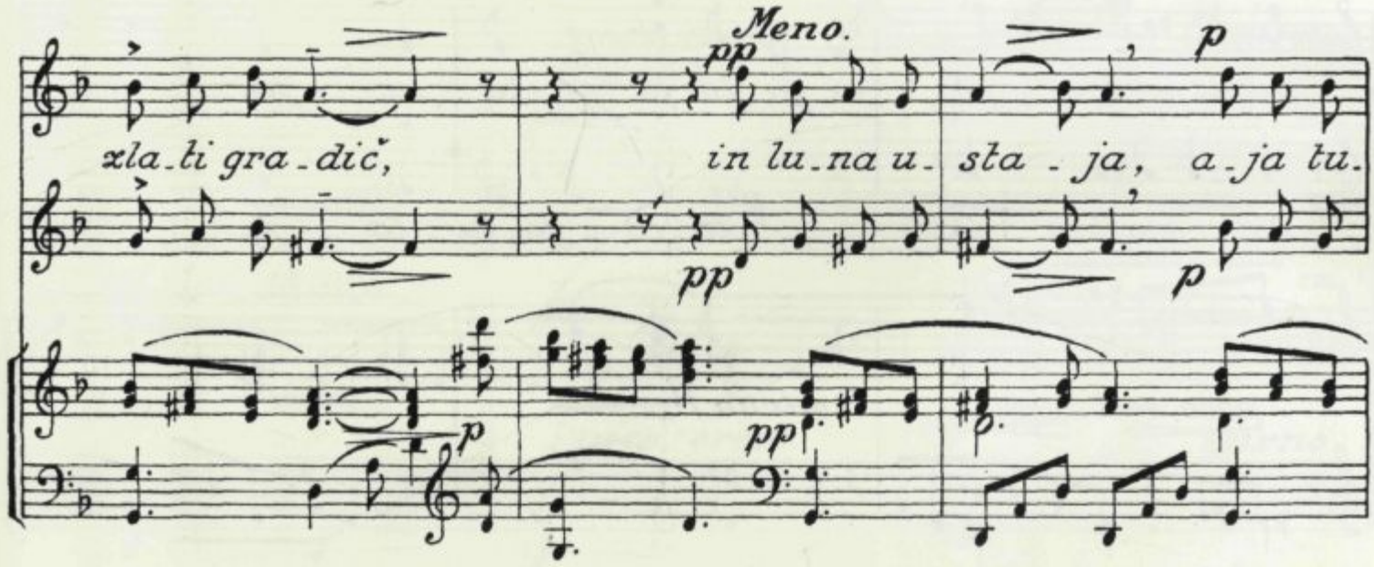

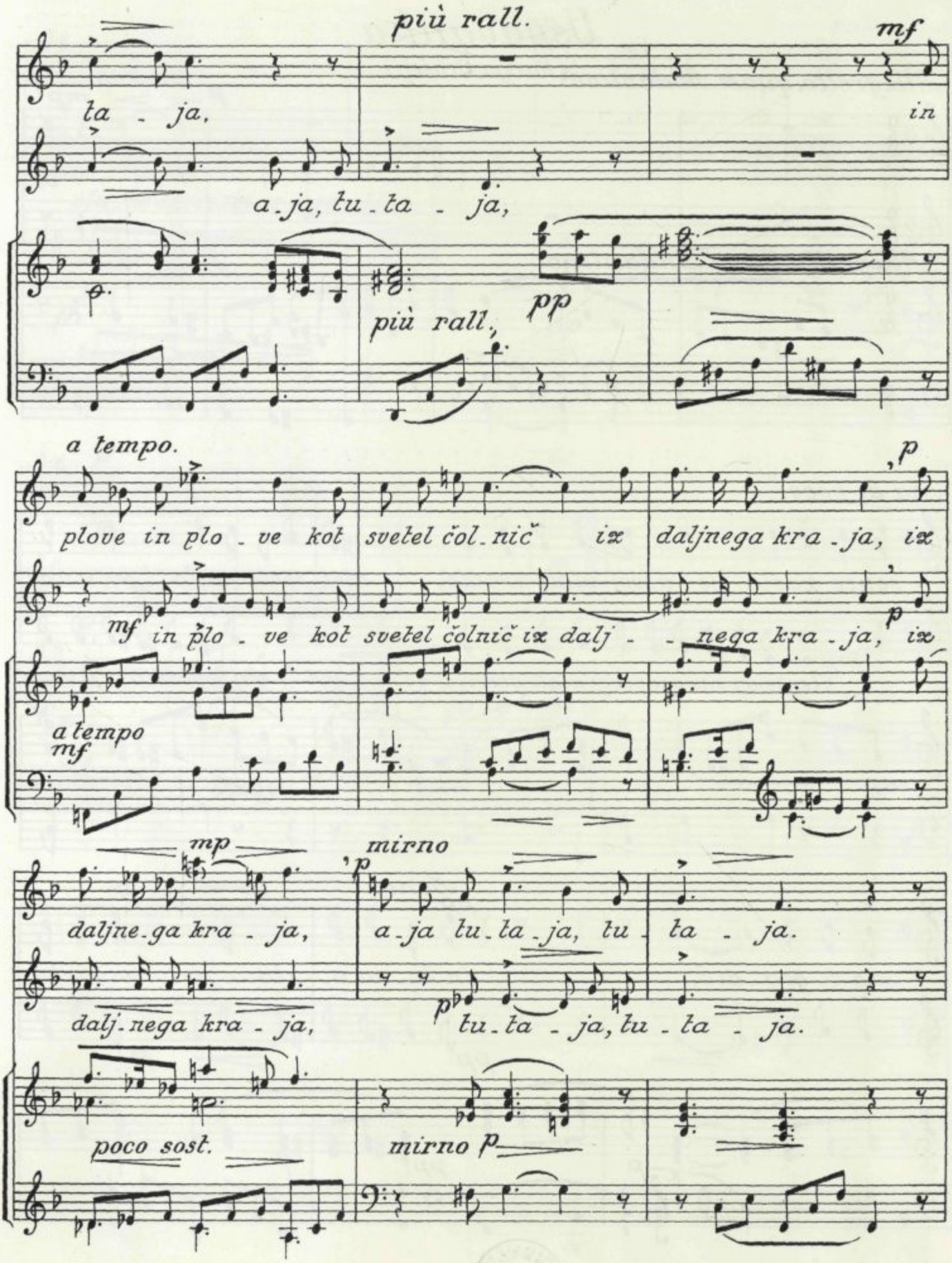
più rall.
mf
ta - ja,
in
a - ja, tu - ta - ja,
più rall,
pp
a tempo.
p
plove in plo - ve kot svetel čol - nič ix daljnega kra - ja, ix
mf in plo - ve kot svetel čolnič ix dalj - - nega kra - ja, ix
p
a tempo
mf
mp
mirno
p
daljne - ga kra - ja,
a - ja tu - ta - ja, tu - ta - ja.
dalj - nega kra - ja,
p
tu - ta - ja, tu - ta - ja.
poco sost.
mirno p

tempo mp

Ne_beški krilatci te stražit no_coj hi_te že iz

hi_te že iz

p

poco rall. pp Zmerno.

ra_ja, a_ja tu_ta_ja.

ra_ja, a_ja tu_ta_ja. pp p U_mi_ril se hitro je

poco rall. pp p

p poco cresc. mf mirno

u_mi_ril se hitro je mi_ljenček moj in

mi_ljenček moj, in

poco cresc. mf mirno

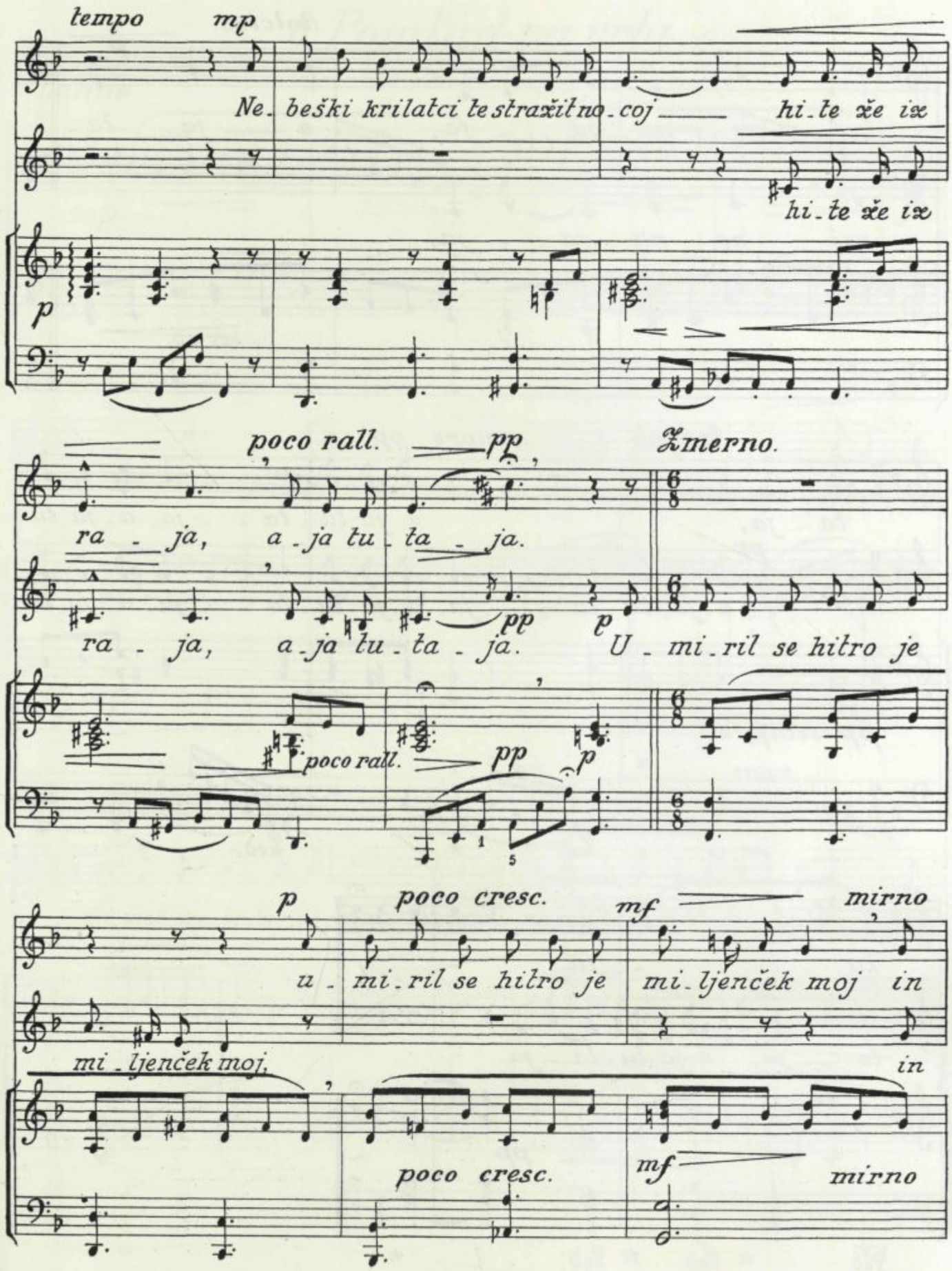

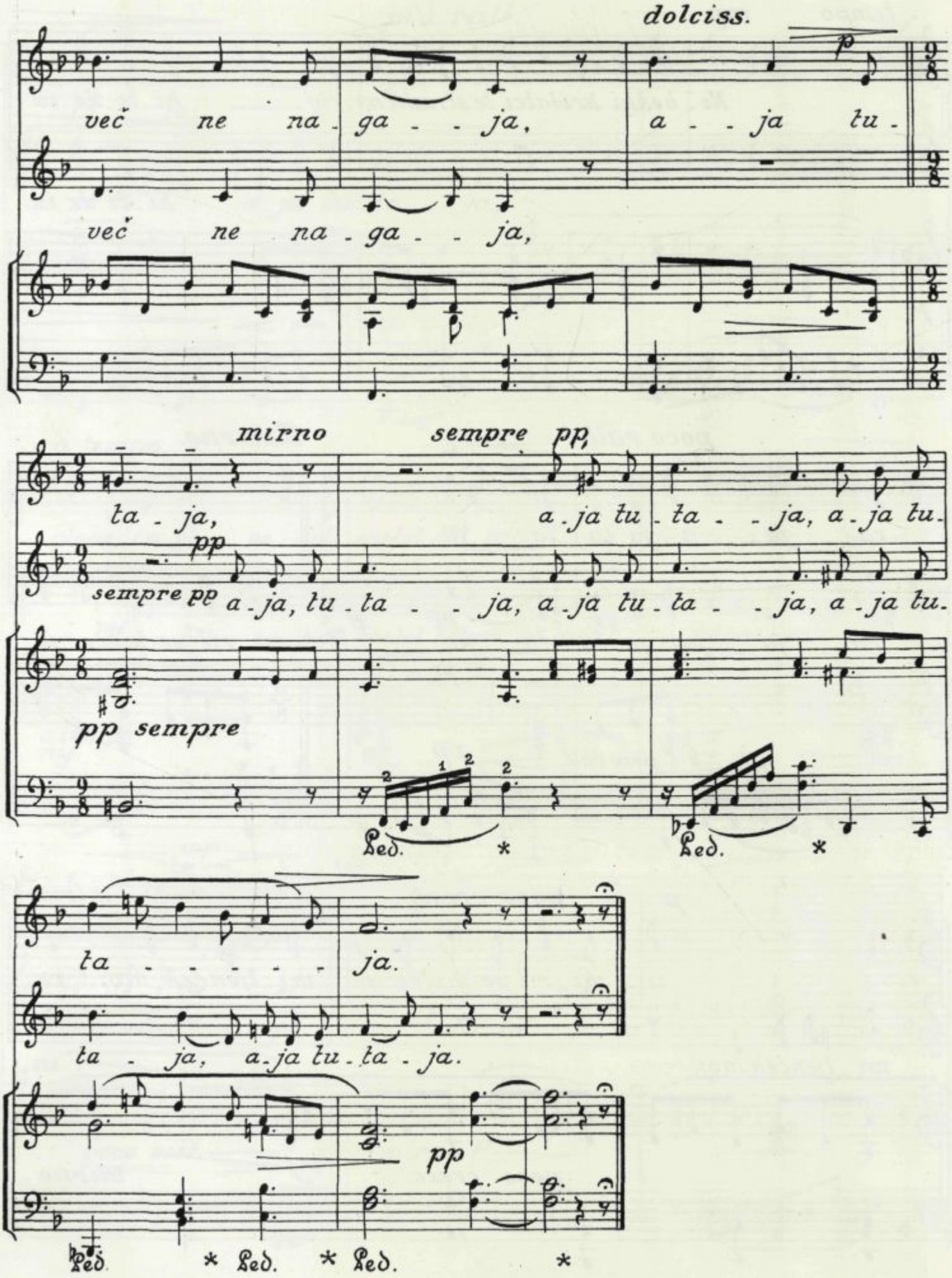
dolciss.
p
več ne na - ga - - ja, a - - ja tu -
več ne na - ga - - ja,
mirno
sempre pp
ta - ja, a - ja tu - ta - - ja, a - ja tu.
pp
sempre pp a - ja, tu - ta - - ja, a - ja tu - ta - - ja, a - ja tu.
pp sempre
Ped. * Ped. *
ta - - - - - - ja.
ta - ja, a - ja tu - ta - ja.
pp
Ped. * Ped. * Ped. *

8. Pomlad na vrbi.

(M. Grošelj.)

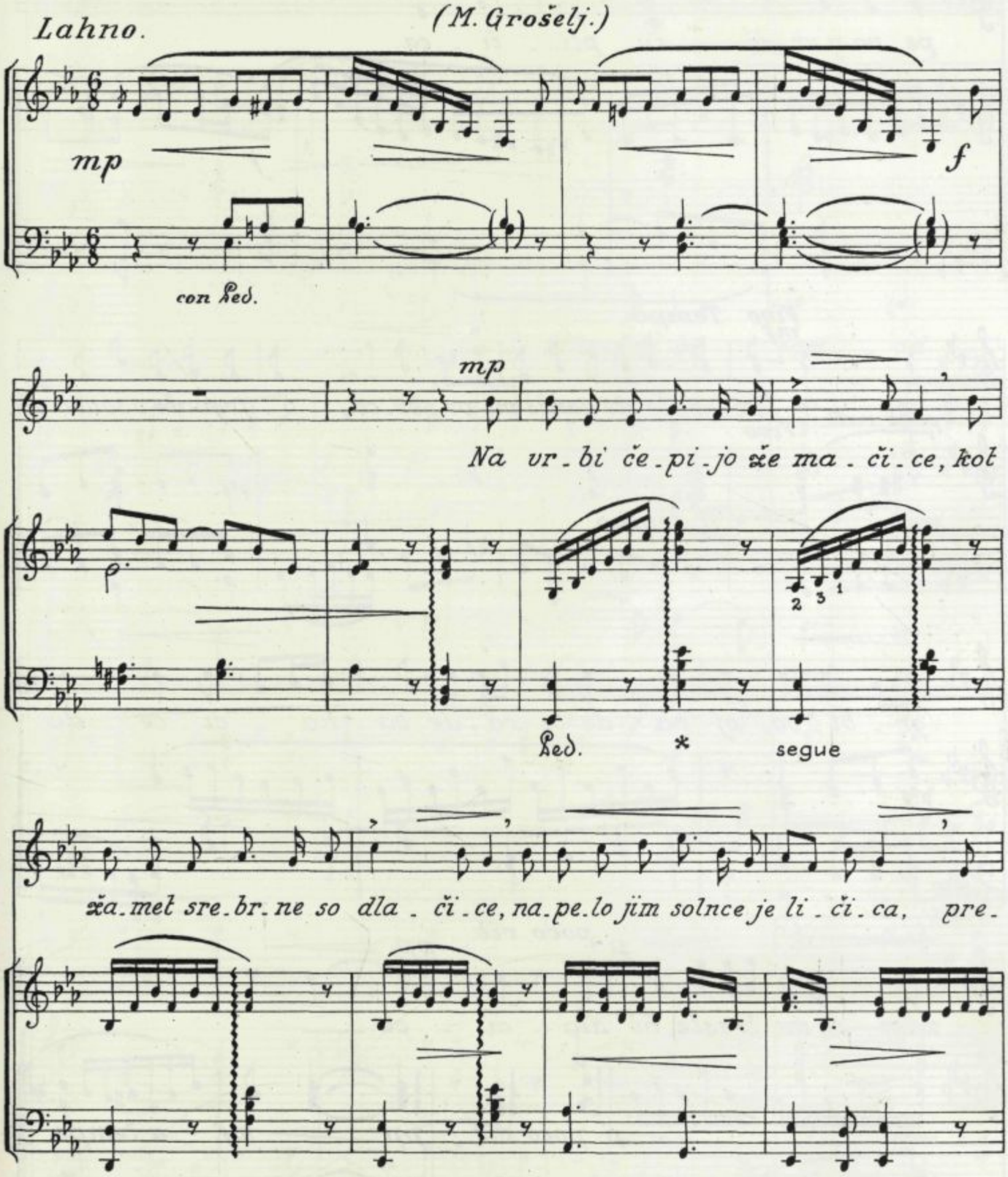

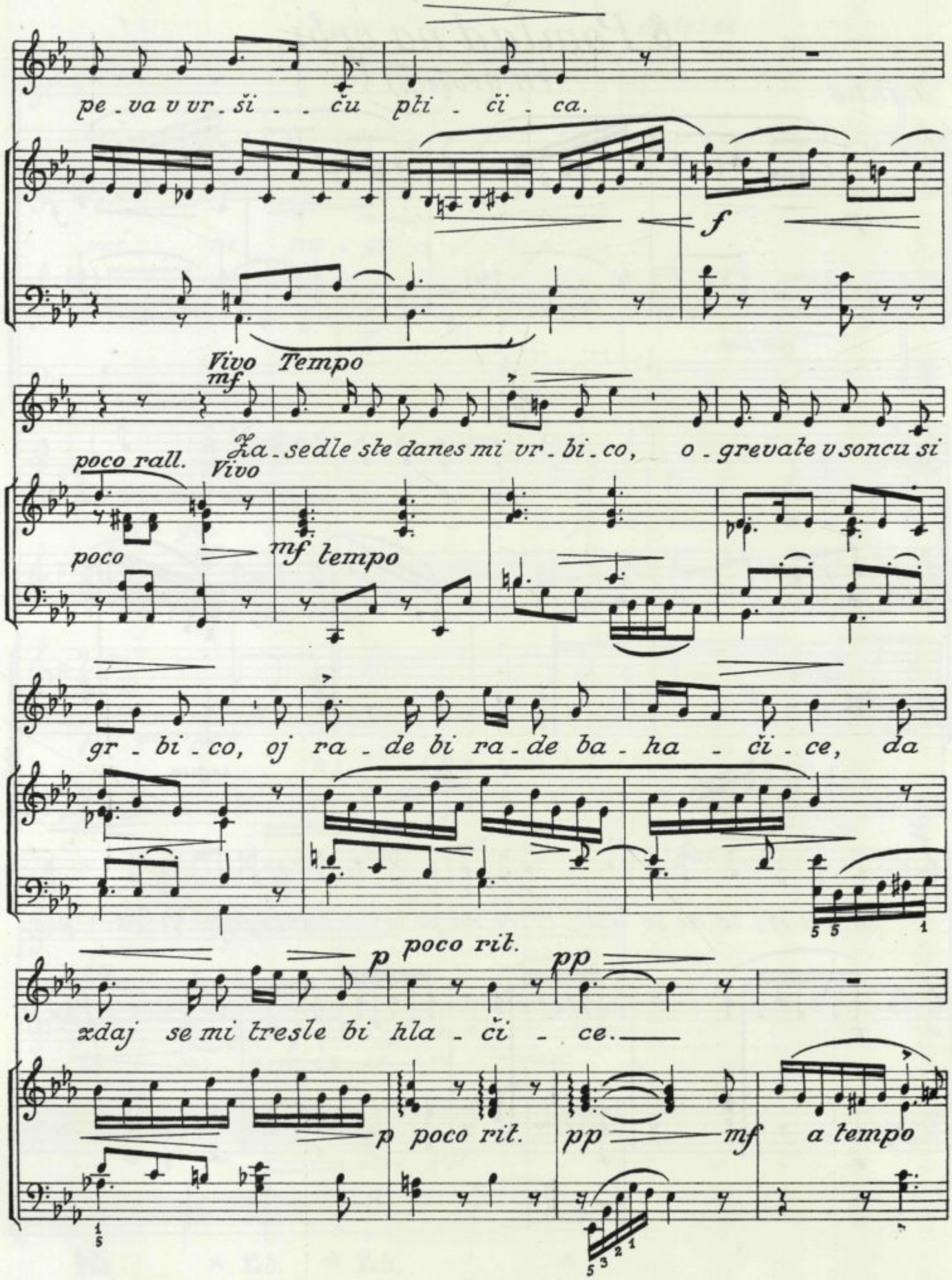
pe - va v vr - ši - - ču pti - či - ca.
f
Vivo Tempo
mf
poco rall.
Vivo
Za - sedle ste danes mi vr - bi - co, o - grevale v soncu si
poco
mf tempo
gr - bi - co, oj ra - de bi ra - de ba - ha - či - ce, da
p poco rit.
pp
zdaj se mi tresle bi hla - či - ce.
p poco rit.
pp
mf
a tempo

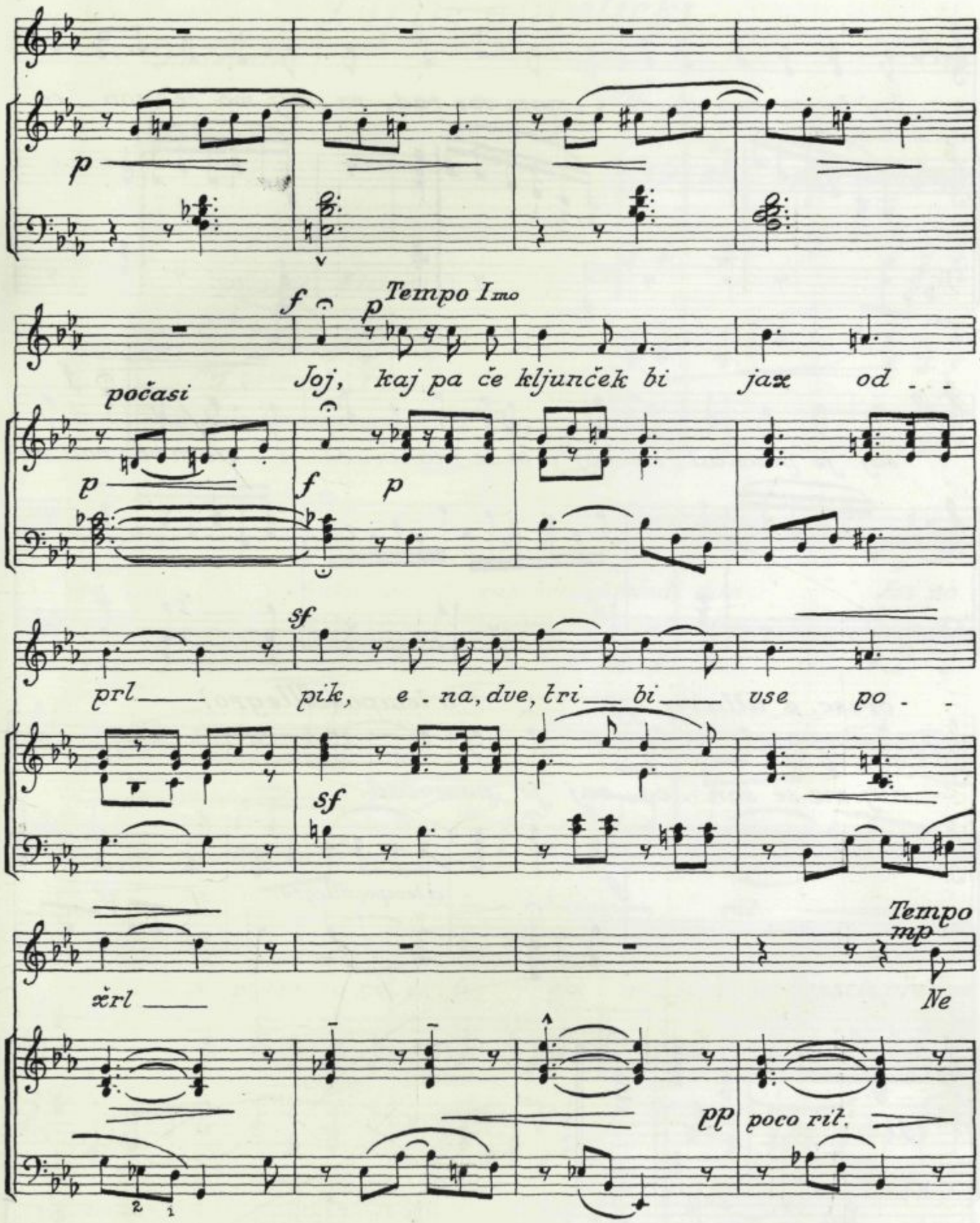
p
f
p
Tempo Imo
Joj, kaj pa če kljunček bi jax od - -
počasi
p
f
p
sf
prl — pik, e - na, dve, tri — bi — use po - -
sf
Tempo
mp
xrl —
Ne
pp
poco rit.

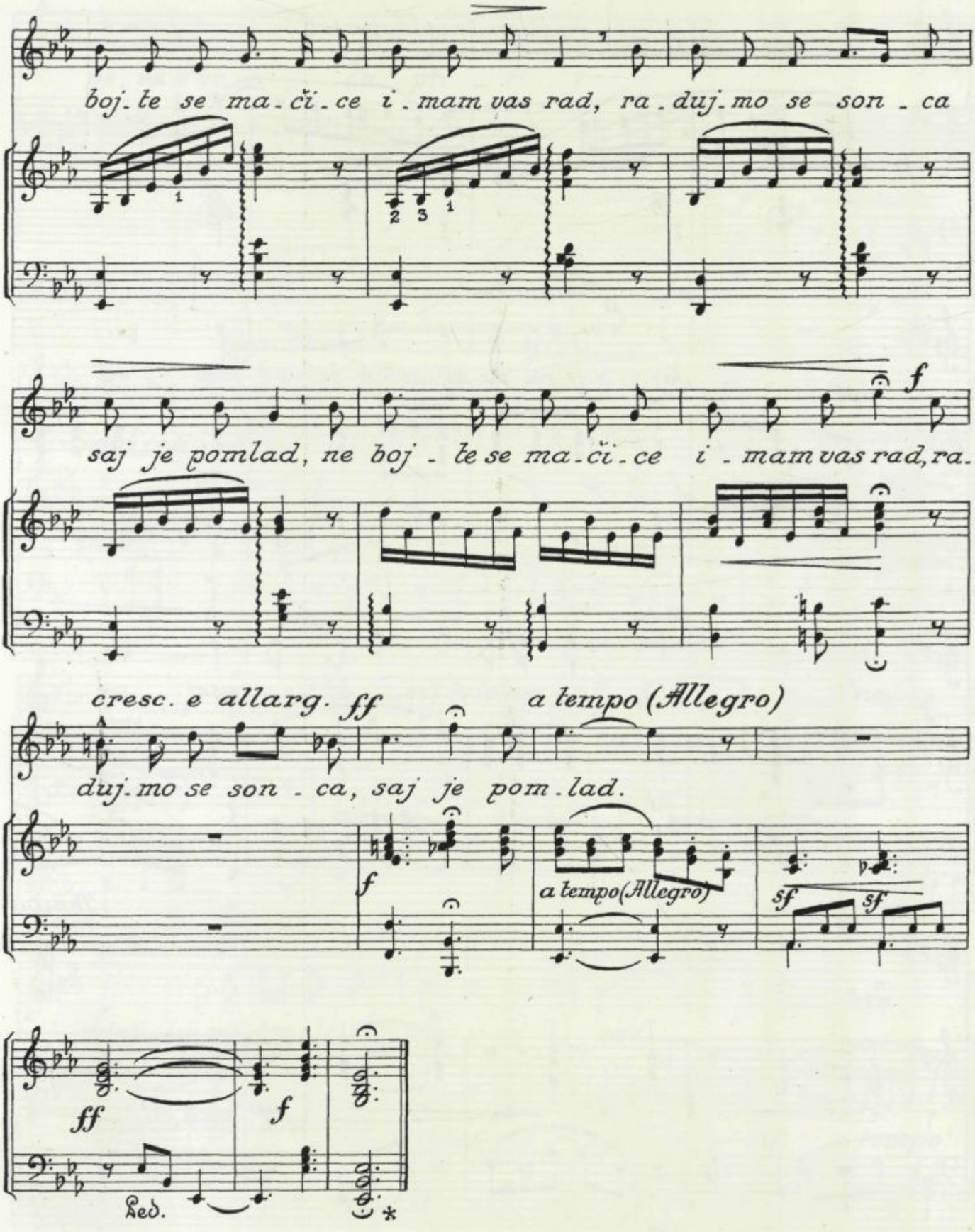
boj-te se ma-či-ce i-mam vas rad, ra-duj-mo se son-ca
saj je pomlad, ne boj-te se ma-či-ce i-mam vas rad, ra-
f
cresc. e allarg. ff
a tempo (Allegro)
duj-mo se son-ca, saj je pom-lad.
f
a tempo (Allegro)
sf
sf
ff
f
Ped.
*

9. Trije angeljčki.

(Fr. Žbašnik).

Moderato.

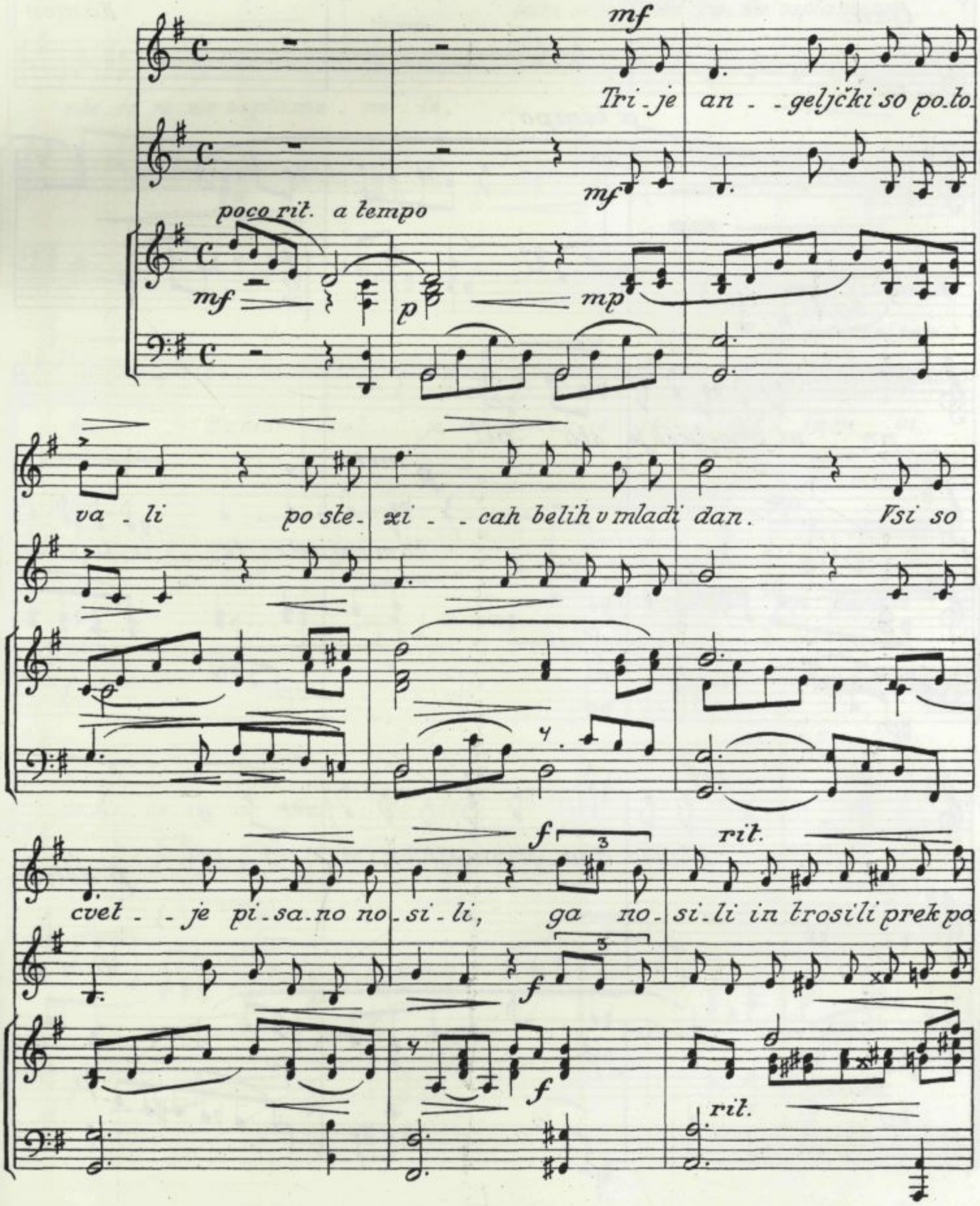

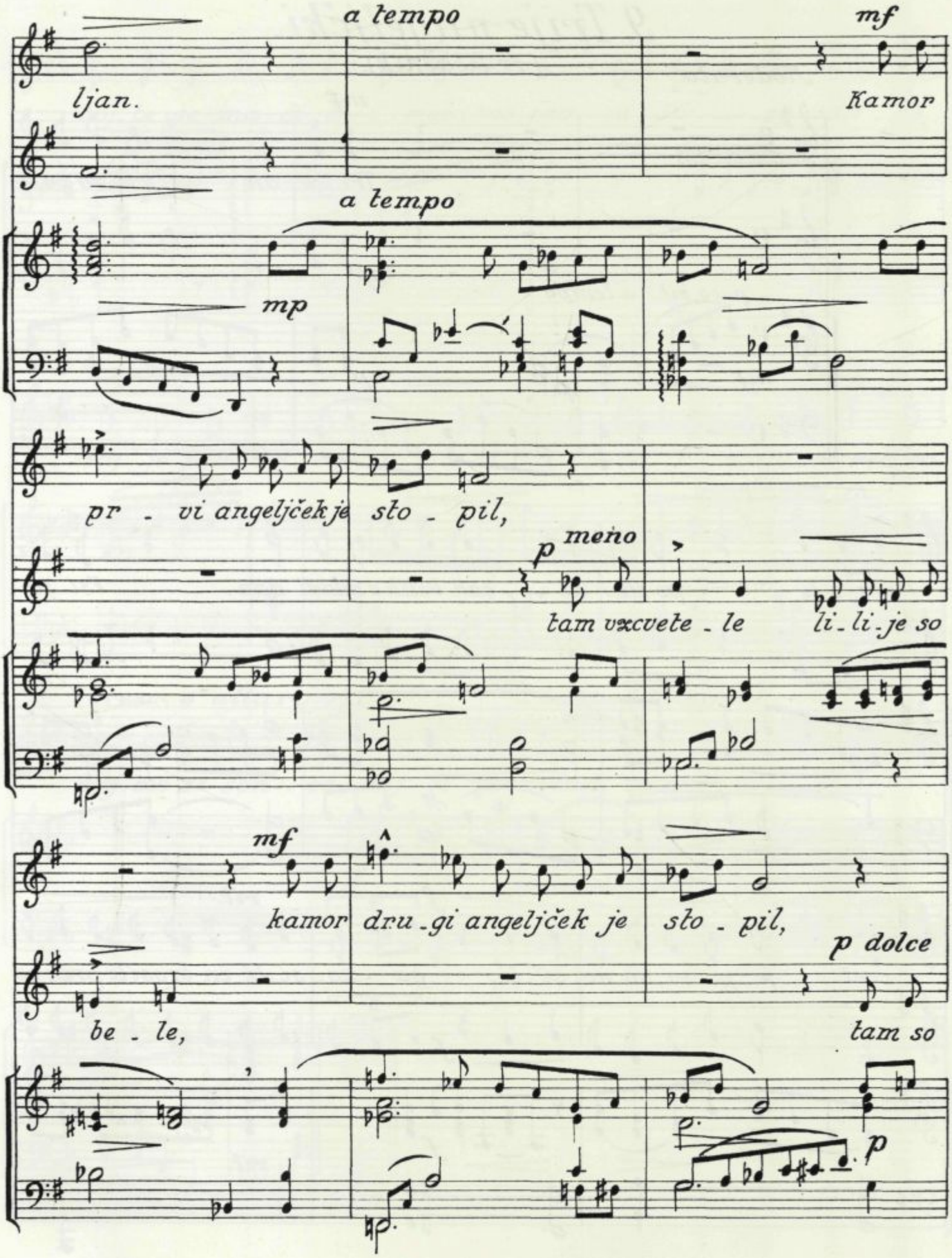
a tempo
mf
ljan.
Kamor
a tempo
mp
pr - vi angeljček je sto - pil,
p meno
tam vxcvete - le li - li - je so
mf
kamor dru - gi angeljček je sto - pil,
p dolce
be - le,
tam so
p

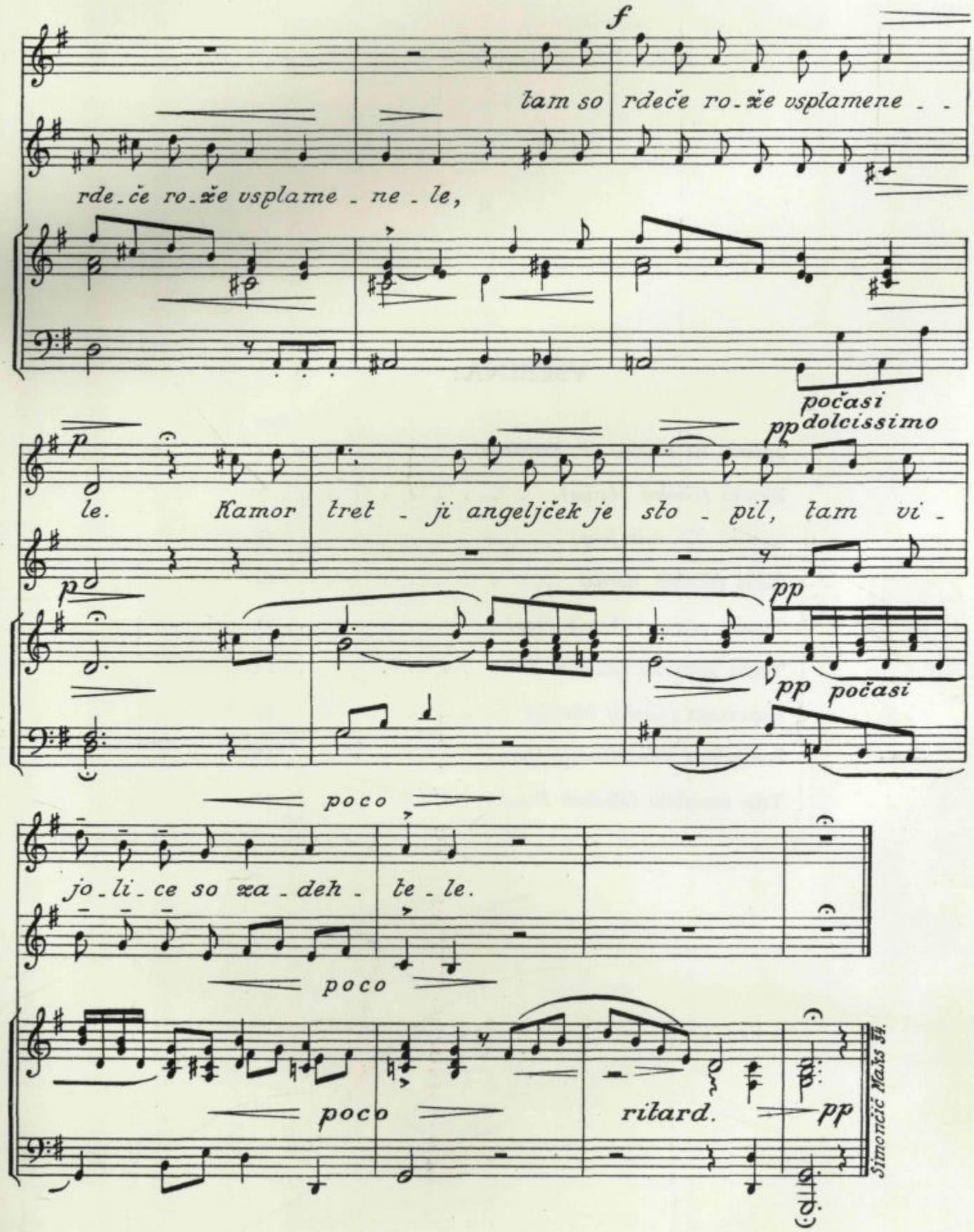
f
tam so rdeče ro-že vsplamene - -
rde-če ro-že vsplame-ne-le,
počasi
dolcissimo
pp
le. Kamor tret-ji angeljček je sto-pil, tam vi-
p
pp
pp počasi
poco
jo-li-ce so za-deh-te-le.
poco
poco
ritard.
pp
Simončič Maks 34.

NARODNA IN UNIVERZITETNA KNJIŽNICA
00000059757

VSEBINA:

	Stran
Spomin na Planico *(P. Krizostom)*	2
Zimska *(Grošelj Marija)*	7
Strašilo *(Gradnik Josip)*	10
Žabja *(Grošelj Marija)*	14
Zimska pesem *(Zbašnik Fran)*	18
Tožba kukavice *(Zbašnik Fran)*	24
Uspavanka *(Grošelj Marija)*	32
Pomlad na vrbi *(Grošelj Marija)*	36
Trije metuljčki *(Zbašnik Fran)*	40