

Vladimir Lorec

CONCERTINO

za flavto in orkester

Klavirski izvleček

170077027

1.

Lento affettuoso - Allegro giusto

Lento affettuoso ♩ = 54 (♩ = 108)

Allegro giusto ♩ = 126 cca (120)

30

40

50

Volta Valt

80

tr m m m m m m

tr m m m m m m ⁸

90

poco più colmo

120

Four empty musical staves are located at the bottom of the page, providing space for further notation.

(130)

(140)

(150)

poco solenne

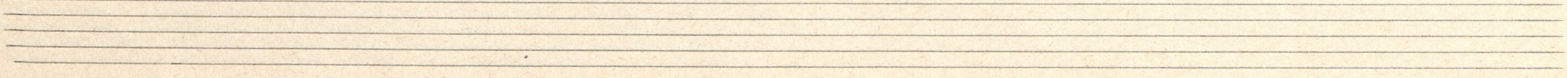
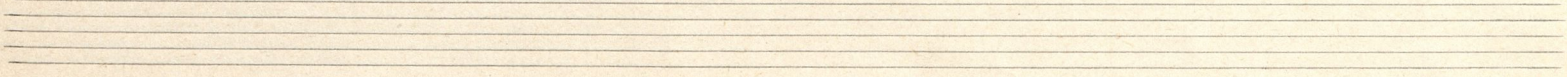
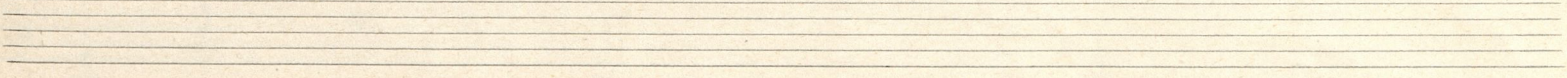
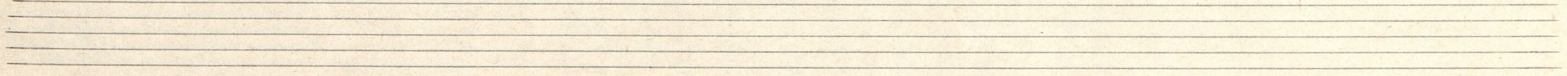
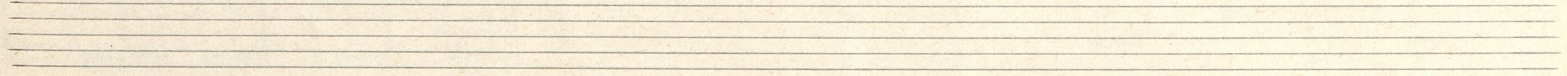
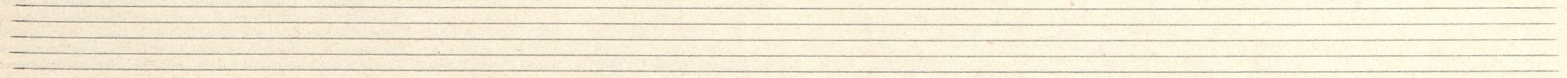
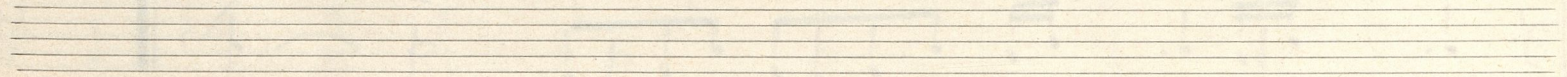
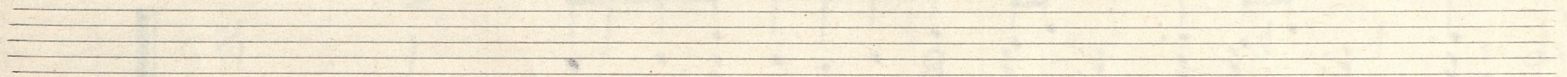
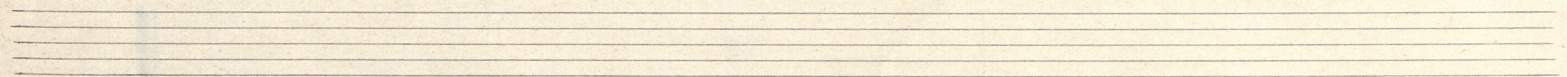
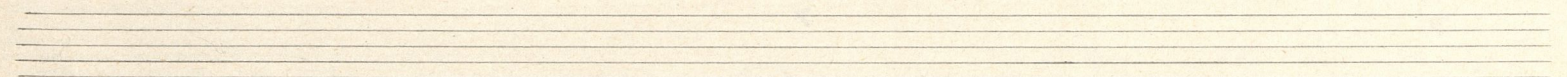
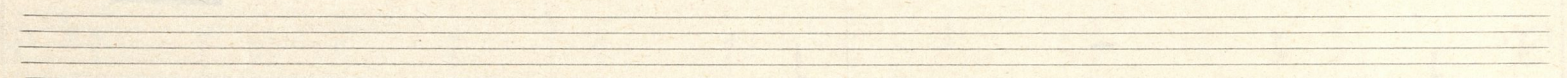
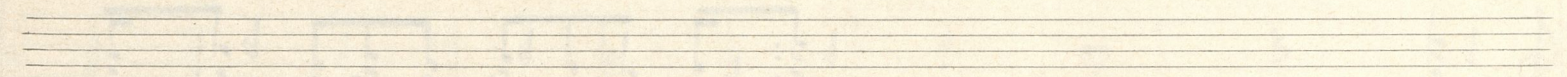
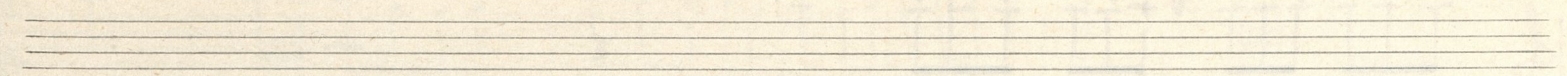
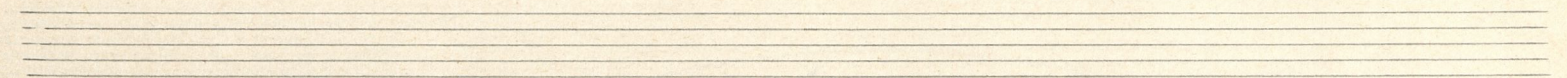

||

Andante espressivo

Andante espressivo ♩ = 50 (♩ = 100)

3

(20)

sempre legatissimo.

(40)

50

crescendo poco a poco

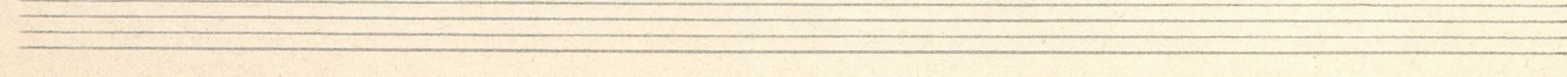
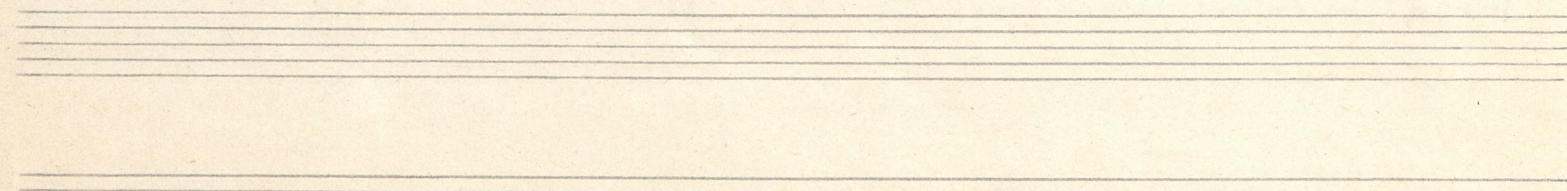
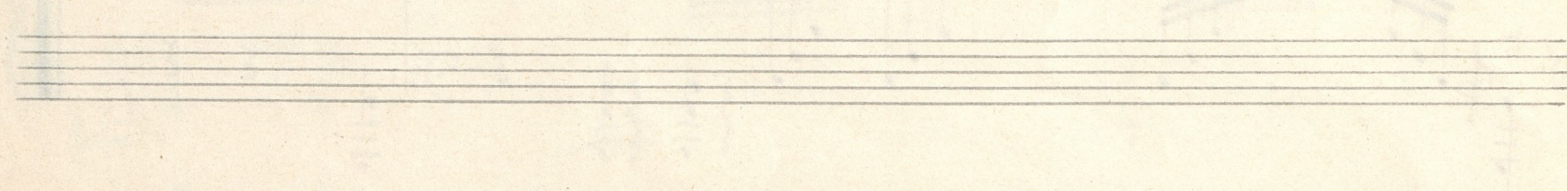
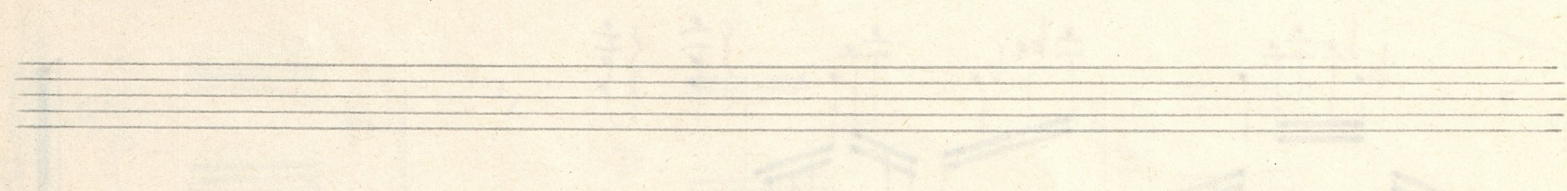
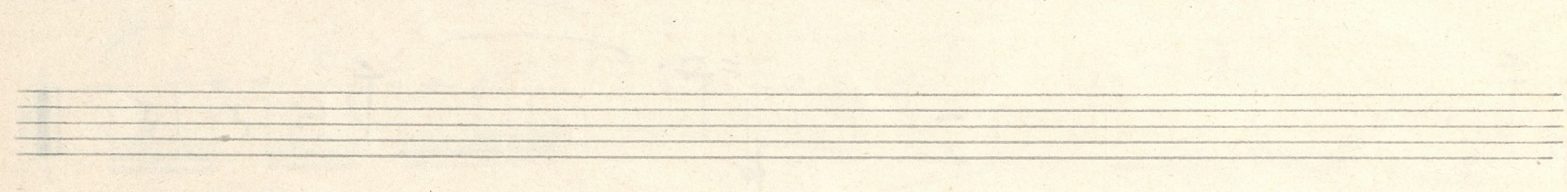
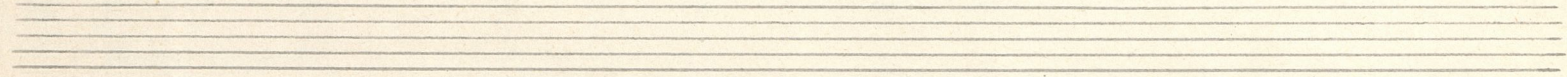
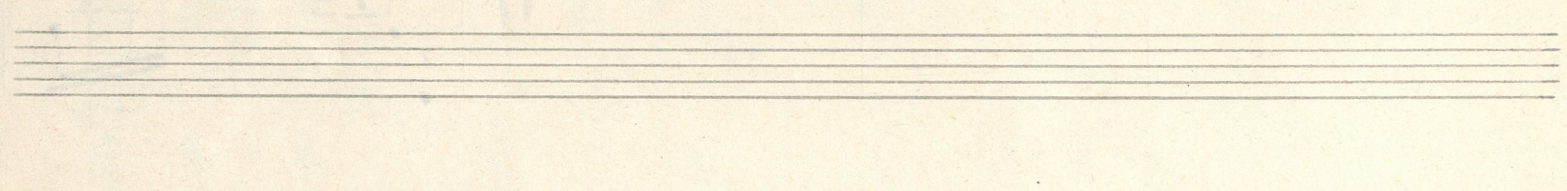
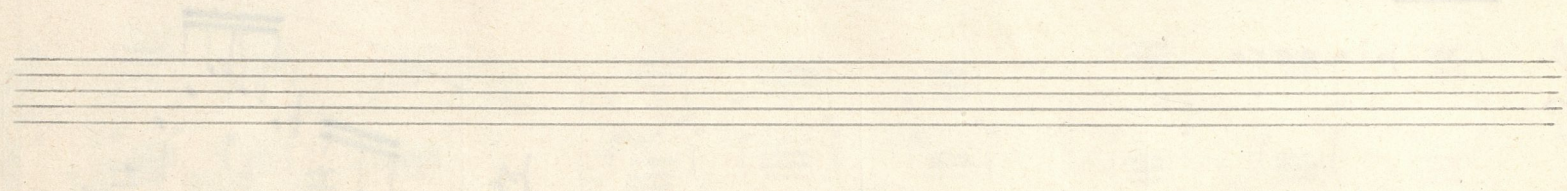
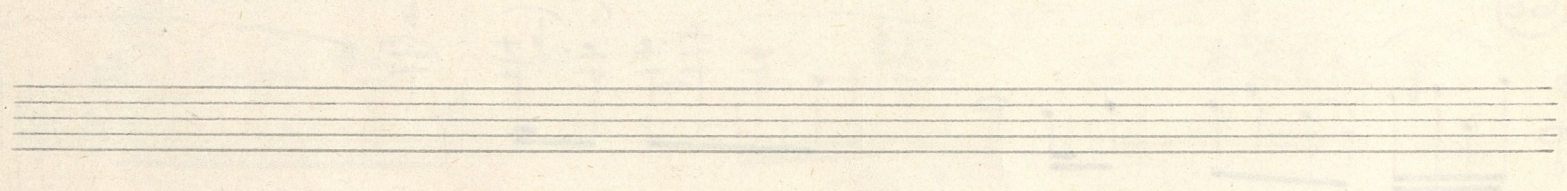
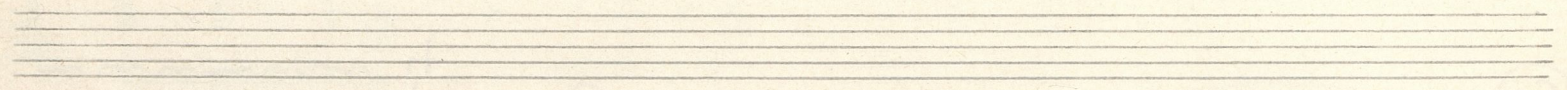
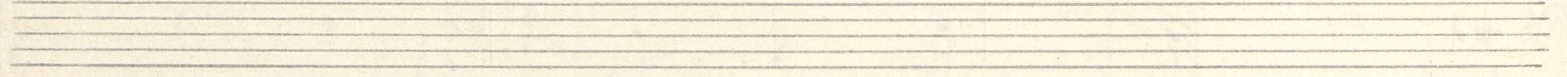
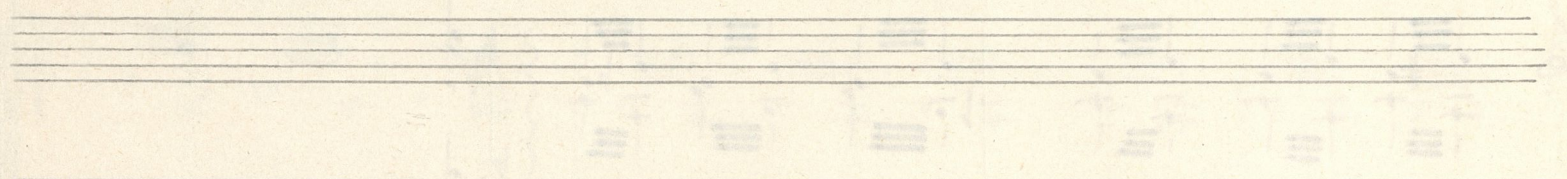
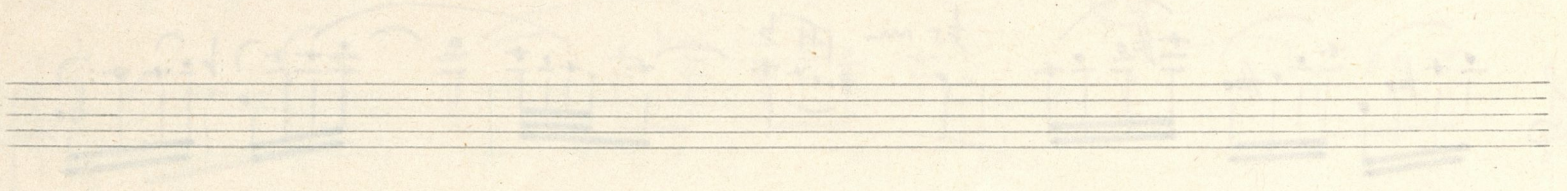
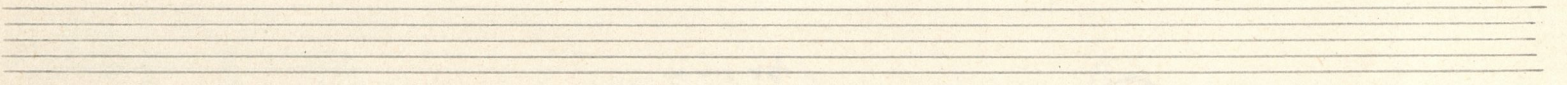

III

Allegro giocoso

Allegro giocoso ♩ = 72

poco a poco cresciuto -

50

sempre cresciuto -

31 *tr* ~ ~ ~ ~ ~

60

70

80

90

100

Cantabile

150

160

190

allargando - - -

