

for Igor Karlin, SF

L. M. Lurkian

Koncert za fagot z godalnim orkestrom
ins klap (23. 11. 1956)

Quinteta za fagot s klavirjem (30. 1. 1971)

Lurkian

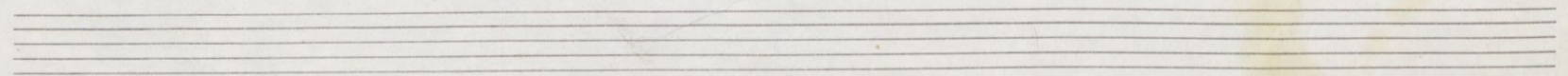
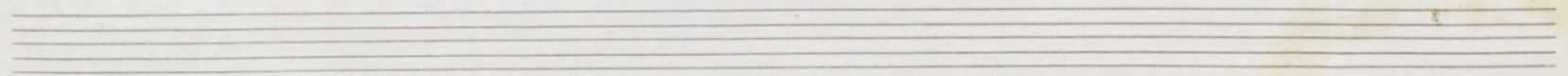
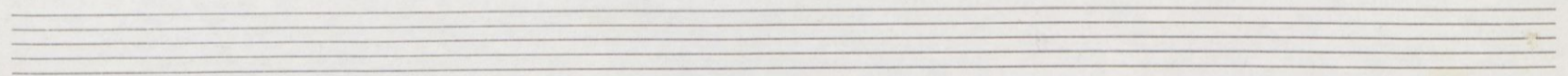
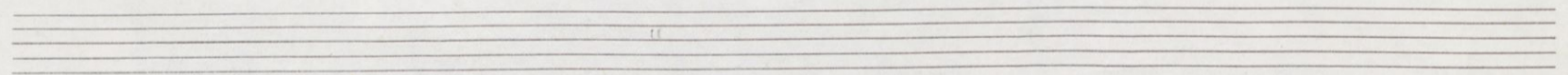
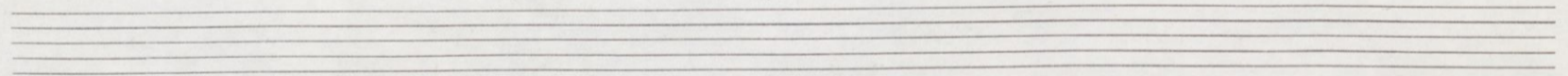
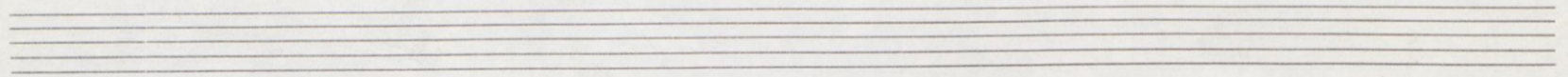
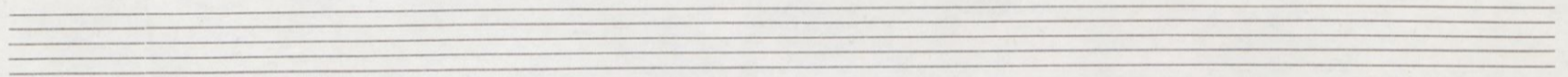
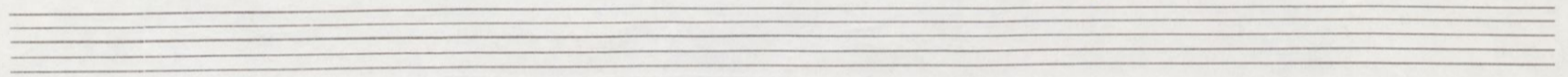
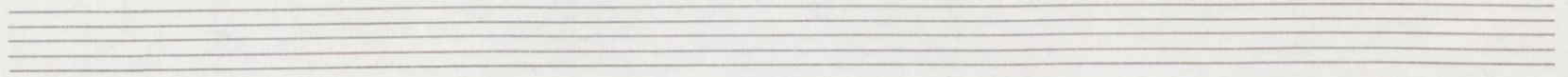
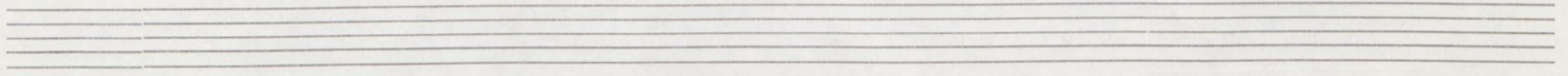
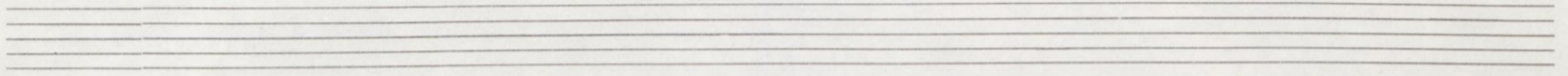
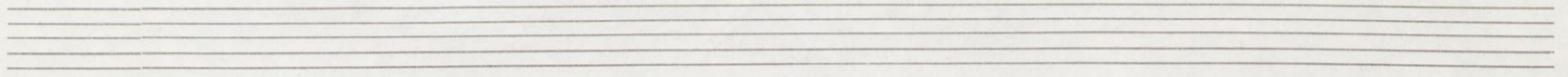
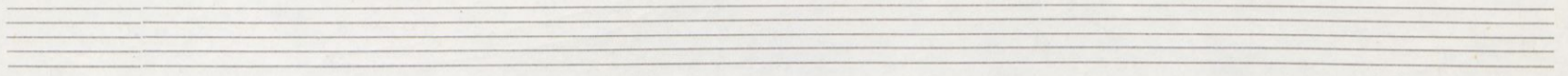
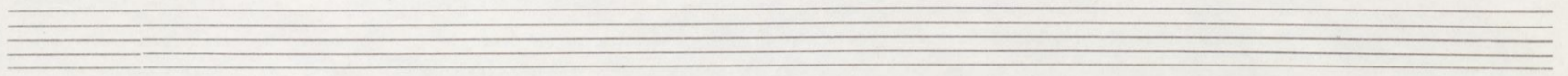

L. M. Škerjanc

Koncert za fagot
z godalnim orkestrom in s harfo

Privedbe za fagot in klavir

Škerjanc

30. I. 1971

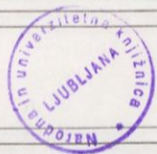

MS 753/2003

I. Preludio drammatico

ALLEGRO DECISO

14

con espressione

f cantabile

78 80

prossimant

5 *a tempo*

p leggiero

p

81 83

mf

84 86

p leggiero

p

p espressivo

p

87 89

Cadenza

f liberamente

Tempo I°

tr tr tr tr tr tr

151 156

157 160

161 165

166 170

9

171 175

176 179

mf

180 185

10

186 191

II. Interludio sentimentale

Lento

11

sostenendo e ritanto

al tempo

12

LENTO ASSAI

molto ritardando

MODERATO MOSSO

53(255) 58(260)

59 62(264)

adagio 63 67(269)

68 72(274)

73 (275) 76

13

14

poco ritentato **dolente LIBERAMENTE**

Ar

III. Finale giocoso

ALLEGRO GIUSTO

poco ritardando

16

a tempo

grazioso

con slancio

17 (337)

21

22

26

27

31

17

32

36 (356)

37 (35 7) 41

leggero *a poco*

42 47

a poco crescendo

48 52

poco rit. crescendo

53 56

18 a tempo (quasi un poco meno mosso)

sostanuto

Tempo del I° pezzo

19

sempre crescendo ed accelerando

96(416) 99

100(420) 103

poco ritardando

22 Tempo I

grazioso p

104 107

108 112(432)

23 Quasi lo stesso tempo

molto ritento

24 *a tempo*

139(459) 143

144 148

25

149 153

154 158

